

Map Lot U16-001

Account 1751

Location 596 BATH ROAD

Card 1 Of 3 11/16/2021

NEPERUD, ERIC  
NEPERUD, SANDRA  
596 BATH ROAD  
WISCASSET ME 04578

B1680P222 B4967P234

Previous Owner  
GILLIES, WILLIAM R.  
GILLIES, NANCY A.

WISCASSET ME 04578  
Sale Date: 12/11/2015

Inspection Witnessed By:

X

Date

No./Date	Description	Date Insp.

Notes:

'21 dot took 0.06 acres . Adjust

'18 remod of card #3 adjust functional

'17 Per review it appears that this lot is 6.5 acres. (never got reduced when lot 2 was split out years ago. remod of cd#3 2013-Put 2007 addition function from 50% to 75% like the rest of the newer motel.

WISCASSET

## Property Data

Neighborhood **200 U.S. RTE 1**Tree Growth Year **0**FARM LAND YEAR **0**OPEN SPACE YEAR **0**Zone/Land Use **19 COMMERCIAL**

Secondary Zone

Topography **1 Level**

1.Level 4.Below St 7.Steep  
2.Rolling 5.Low 8.Rough  
3.Above St 6.Swampy 9.

Utilities **1 All Public**

1.Public 4.Dr Well 7.Cesspool  
2.Water 5.DUG/LAKE 8.  
3.Sewer 6.Septic 9.None

Street **1 Paved**

1.Paved 4.Proposed 7.  
2.Semi Imp 5.Private 8.  
3.Gravel 6.Pub Eas 9.NoStreet

TREE GROWTH PLAN **0**CONSERV EASE **0**

## Sale Data

Sale Date **12/11/2015**Price **644,000**Sale Type **2 Land & Buildings**

1.Land 4.Mobile 7.  
2.L & B 5.Other 8.  
3.Building 6. 9.

Financing **9 Unknown**

1.Convent 4.Seller 7.  
2.FHA/VA 5.Private 8.  
3.Assumed 6.Cash 9.Unknown

Validity **1 Arms Length Sale**

1.Valid 4.Split 7.Renovate  
2.Related 5.Partial 8.Other  
3.Distress 6.Exempt 9.Foreclose

Verified **5 Public Record**

1.Buyer 4.Agent 7.Family  
2.Seller 5.Pub Rec 8.Other  
3.Lender 6.MLS 9.

## Assessment Record

Year	Land	Buildings	Exempt	Total
2008	523,200	126,000	13,000	636,200
2009	523,200	125,970	13,000	636,170
2010	523,200	126,000	10,000	639,200
2011	523,200	126,000	10,000	639,200
2012	523,200	126,000	10,000	639,200
2013	523,200	126,000	10,000	639,200
2014	523,200	126,000	10,000	639,200
2015	523,200	126,000	10,000	639,200
2016	523,200	126,000	0	649,200
2017	502,500	126,000	0	628,500
2018	502,500	126,000	0	628,500
2019	502,500	126,000	0	628,500
2020	502,500	126,000	0	628,500
2021	501,600	126,000	0	627,600

## Land Data

Front Foot	Type	Effective		Influence		Influence Codes
		Frontage	Depth	Factor	Code	
11.Regular Lot				%		1.Open Space
12.Delta Triangle				%		2.Neighborhood A
13.Nabla Triangle				%		3.Topography
14.Rear Land				%		4.Size/Shape
15.Front Foot				%		5.Access
				%		6.Restriction
				%		7.Corner/Locatio
				%		8.View/Environ
				%		9.Fract Share
				%		<b>Acres</b>
				%		30.Rear 20+
				%		31.Waterfront Rea
				%		32.Open Space
				%		33.RestrictEsm
				%		34.PASTURE 1
				%		35.HORTICULTURAL-
				%		36.Pasture 3
				%		37.Softwood
				%		38.Mixed Wood
				%		39.Hardwood
				%		40.Wasteland
				%		41.CAMP SITE
				%		42.Mobile Home Si
				%		43.Condo Site
				%		44.Site Improve
				%		45.CAMP SITE
				%		46.PAVING/00
		Total Acreage		6.44		

## Front Foot

11.Regular Lot  
12.Delta Triangle  
13.Nabla Triangle  
14.Rear Land  
15.Front Foot

## Square Foot

16.Regular Lot  
17.Secondary Site  
18.Secondary Site  
19.Condominium  
20.Base Homesite

## Fract. Acre

21.HS Size Adj  
22.Base Waterfron  
23.Deep WF Size A

## Acres

24.Base Waterfron  
25.Shallow WF Siz  
26.Base Water Inf  
27.Influence W Si  
28.Rear Land 1-10  
29.Rear Land 11-2

## Type

11.Regular Lot  
12.Delta Triangle  
13.Nabla Triangle  
14.Rear Land  
15.Front Foot

## Square Foot

16.Regular Lot  
17.Secondary Site  
18.Secondary Site  
19.Condominium  
20.Base Homesite

## Fract. Acre

21.HS Size Adj  
22.Base Waterfron  
23.Deep WF Size A

## Acres

24.Base Waterfron  
25.Shallow WF Siz  
26.Base Water Inf  
27.Influence W Si  
28.Rear Land 1-10  
29.Rear Land 11-2

## Effective

11.Regular Lot  
12.Delta Triangle  
13.Nabla Triangle  
14.Rear Land  
15.Front Foot

## Square Feet

16.Regular Lot  
17.Secondary Site  
18.Secondary Site  
19.Condominium  
20.Base Homesite

## Fract. Acre

21.HS Size Adj  
22.Base Waterfron  
23.Deep WF Size A

## Acres

24.Base Waterfron  
25.Shallow WF Siz  
26.Base Water Inf  
27.Influence W Si  
28.Rear Land 1-10  
29.Rear Land 11-2

## Influence

11.Regular Lot  
12.Delta Triangle  
13.Nabla Triangle  
14.Rear Land  
15.Front Foot

## Square Feet

16.Regular Lot  
17.Secondary Site  
18.Secondary Site  
19.Condominium  
20.Base Homesite

## Fract. Acre

21.HS Size Adj  
22.Base Waterfron  
23.Deep WF Size A

## Acres

24.Base Waterfron  
25.Shallow WF Siz  
26.Base Water Inf  
27.Influence W Si  
28.Rear Land 1-10  
29.Rear Land 11-2

## Influence Codes

1.Open Space  
2.Neighborhood A  
3.Topography  
4.Size/Shape  
5.Access  
6.Restriction  
7.Corner/Locatio  
8.View/Environ  
9.Fract Share  
**Acres**  
30.Rear 20+  
31.Waterfront Rea  
32.Open Space  
33.RestrictEsm  
34.PASTURE 1  
35.HORTICULTURAL-  
36.Pasture 3  
37.Softwood  
38.Mixed Wood  
39.Hardwood  
40.Wasteland  
41.CAMP SITE  
42.Mobile Home Si  
43.Condo Site  
44.Site Improve  
45.CAMP SITE  
46.PAVING/00

# WISCASSET

Map Lot U16-001

Account 1751

Location 596 BATH ROAD

Card 1 Of 3 11/16/2021

Building Style	SF Bsmt Living	Layout
1.Conv. 5.Colonial 9.Other	Fin Bsmt Grade	1.Typical 4. 7.
2.Ranch 6.Split 10.Double	HEARTH	2.Inadeq 5. 8.
3.R Ranch 7.Mod/Cont 11.Multi	Heat Type <b>100%</b>	3. 6. 9.
4.Cape 8.Log 12.Cot.	1.HWBB 5.FWA 9.No Heat	Attic
Dwelling Units	2.HWCI 6.GravWA 10.	1.1/4 Fin 4.Full Fin 7.
Other Units	3.H Pump 7.Electric 11.	2.1/2 Fin 5.F/Stair 8.
Stories	4.Steam 8.F/Wall 12.	3.3/4 Fin 6. 9.None
1.1 4.1.5 7.	Cool Type <b>0%</b>	Insulation
2.2 5.1.75 8.	1.Refrig 4.W&C Air 7.	1.Full 4.Minimal 7.
3.3 6.2.5 9.	2.Evapor 5. 8.	2.Heavy 5.Unknown 8.
Exterior Walls	3.H Pump 6. 9.None	3.Capped 6. 9.None
1.CLAP 5.T-111 9.OTHER	Kitchen Style	Unfinished %
2.WD SH 6.BR/STONE 10.	1.GOOD 4.Obsolete 7.	Grade & Factor
3.COMP 7.NOV 11.	2.TYPICAL 5. 8.	1.E Grade 4.B Grade 7.AA+ Grad
4.ASB/ASP 8.AL/VIN 12.	3.OLD TYPE 6. 9.None	2.D Grade 5.A Grade 8.AA++Grad
Roof Surface	Bath(s) Style	3.C Grade 6.AA Grade 9.Same
1.Asphalt 4.Composit 7.	1.GOOD 4.Obsolete 7.	SQFT (Footprint)
2.Slate 5.Wood 8.	2.TYPICAL 5. 8.	Condition
3.Metal 6.Other 9.	3.Old Type 6. 9.None	1.Poor 4.Avg 7.V G
SF Masonry Trim	# Rooms	2.Fair 5.Avg+ 8.Exc
OPEN-3-CUSTOM	# Bedrooms	3.Avg- 6.Good 9.Same
OPEN-4-CUSTOM	# Full Baths	Phys. % Good
Year Built	# Half Baths	Funct. % Good
Year Remodeled	# Addn Fixtures	Functional Code
Foundation	# Fireplaces	1.Incomp 4.SMALL 7.LAYOUT
1.Concrete 4.Wood 7.		2.O-Built 5.CDU 8.OTHER
2.C Block 5.Slab 8.		3.Defmaint 6.STYLE 9.None
3.Br/Stone 6.Piers 9.		Econ. % Good
Basement		Economic Code
1.1/4 Bmt 4.Full Bmt 7.		0.None 3.Services 9.None
2.1/2 Bmt 5.None 8.		1.Location 4.Traffic 8.
3.3/4 Bmt 6. 9.None		2.Encroach 8.Other 9.
Bsmt Gar # Cars		Entrance Code <b>1 Interior Inspect</b>
Wet Basement		1.Interior 4.Vacant 7.
1.Dry 4. 7.		2.Refusal 5.Estimate 8.
2.Damp 5. 8.		3.Informed 6. 9.
3.Wet 6. 9.		Information Code <b>1 Owner</b>
		1.Owner 4.Agent 7.
		2.Relative 5.Estimate 8.
		3.Tenant 6.Other 9.

Date Inspected

## Additions, Outbuildings & Improvements

Type	Year	Units	Grade	Cond	Phys.	Funct.	Sound Value	
211 MOTEL.....	1950	2512	4 100	4	0 %	100 %		1.ONE STORY FRAM
21 Open Frame	0	48	3 100	4	0 %	75 %		2.TWO STORY FRAM
21 Open Frame	0	96	3 100	4	0 %	75 %		3.THREE STORY FR
24 Frame Shed	0	248	3 100	4	0 %	75 %		4.1 & 1/2 STORY
24 Frame Shed	2006	209	3 100	4	0 %	50 %		5.1 & 3/4 STORY
24 Frame Shed	0	192	2 100	4	0 %	75 %		6.2 & 1/2 STORY
24 Frame Shed	0	32	2 100	4	0 %	75 %		21.Open Frame Por
21 Open Frame	0	64	3 100	4	0 %	75 %		22.Encl Frame Por
					%	%		23.Frame Garage
					%	%		24.Frame Shed
					%	%		25.Frame Bay Wind
					%	%		26.1SFr Overhang
					%	%		27.Unfin Basement
					%	%		28.Unfinished Att
					%	%		29.Finished Attic

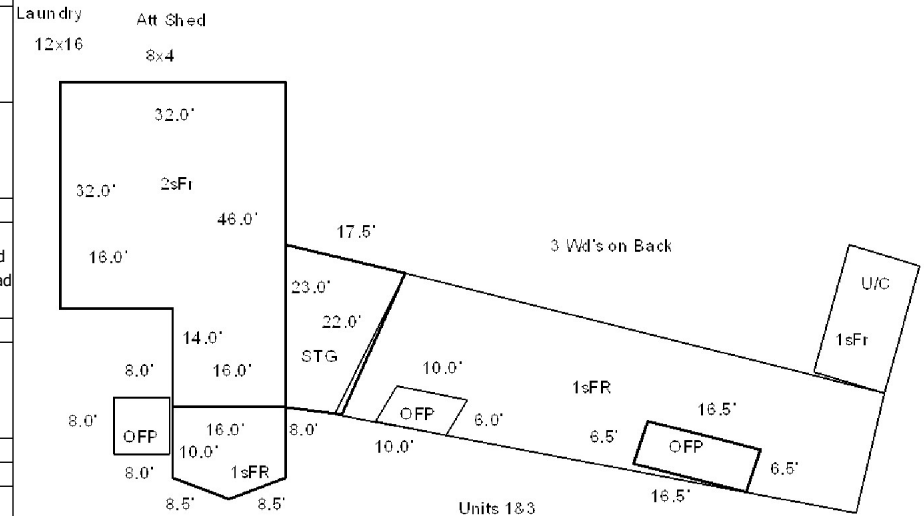

Map Lot U16-001

Account 1751

Location 596 BATH ROAD

Card 2 Of 3 11/16/2021

NEPERUD, ERIC  
NEPERUD, SANDRA  
596 BATH ROAD  
WISCASSET ME 04578

B1680P222 B4967P234

Previous Owner  
GILLIES, WILLIAM R.  
GILLIES, NANCY A.

WISCASSET ME 04578  
Sale Date: 12/11/2015

Inspection Witnessed By:

X

Date

No./Date	Description	Date Insp.

Notes:

WISCASSET

**Property Data**

Neighborhood	108 SOUTHWEST		
Tree Growth Year	0		
FARM LAND YEAR	0		
OPEN SPACE YEAR	0		
Zone/Land Use	19 COMMERCIAL		
Secondary Zone			
Topography			
			1 Level
1.Level	4.Below St	7.Steep	
2.Rolling	5.Low	8.Rough	
3.Above St	6.Swampy	9.	
Utilities			1 All Public
1.Public	4.Dr Well	7.Cesspool	
2.Water	5.DUG/LAKE	8.	
3.Sewer	6.Septic	9.None	
Street	1 Paved		
1.Paved	4.Proposed	7.	
2.Semi Imp	5.Private	8.	
3.Gravel	6.Pub Eas	9.NoStreet	
TREE GROWTH PLAN			0
CONSERV EASE			0
Sale Data			
Sale Date			12/11/2015
Price			644,000
Sale Type			2 Land & Buildings
1.Land	4.Mobile	7.	
2.L & B	5.Other	8.	
3.Building	6.	9.	
Financing			9 Unknown
1.Convent	4.Seller	7.	
2.FHA/VA	5.Private	8.	
3.Assumed	6.Cash	9.Unknown	
Validity			1 Arms Length Sale
1.Valid	4.Split	7.Renovate	
2.Related	5.Partial	8.Other	
3.Distress	6.Exempt	9.Foreclose	
Verified			5 Public Record
1.Buyer	4.Agent	7.Family	
2.Seller	5.Pub Rec	8.Other	
3.Lender	6.MLS	9.	

**Assessment Record**

Year	Land	Buildings	Exempt	Total
2008	0	131,800	0	131,800
2009	0	131,800	0	131,800
2010	0	131,800	0	131,800
2011	0	131,800	0	131,800
2012	0	131,800	0	131,800
2013	0	131,800	0	131,800
2014	0	131,800	0	131,800
2015	0	131,800	0	131,800
2016	0	131,800	0	131,800
2017	0	131,800	0	131,800
2018	0	131,800	0	131,800
2019	0	131,800	0	131,800
2020	0	131,800	0	131,800
2021	0	131,800	0	131,800

**Land Data**

Front Foot	Type	Effective		Influence		Influence Codes
		Frontage	Depth	Factor	Code	
11.Regular Lot				%		1.Open Space
12.Delta Triangle				%		2.Neighborhood A
13.Nabla Triangle				%		3.Topography
14.Rear Land				%		4.Size/Shape
15.Front Foot				%		5.Access
				%		6.Restriction
				%		7.Corner/Locatio
				%		8.View/Environ
				%		9.Fract Share
				%		<b>Acres</b>
				%		30.Rear 20+
				%		31.Waterfront Rea
				%		32.Open Space
				%		33.RestrictEsm
				%		34.PASTURE 1
				%		35.HORTICULTURAL-
				%		36.Pasture 3
				%		37.Softwood
				%		38.Mixed Wood
				%		39.Hardwood
				%		40.Wasteland
				%		41.CAMP SITE
				%		42.Mobile Home Si
				%		43.Condo Site
				%		44.Site Improve
				%		45.CAMP SITE
				%		46.PAVING/00
<b>Total Acreage</b>		0.00				

**Front Foot**

11.Regular Lot  
12.Delta Triangle  
13.Nabla Triangle  
14.Rear Land  
15.Front Foot

**Square Foot**

16.Regular Lot  
17.Secondary Site  
18.Secondary Site  
19.Condominium  
20.Base Homesite

**Fract. Acre**

21.HS Size Adj  
22.Base Waterfron  
23.Deep WF Size A

**Acres**

24.Base Waterfron  
25.Shallow WF Siz  
26.Base Water Inf  
27.Influence W Si  
28.Rear Land 1-10  
29.Rear Land 11-2

**Type****Effective****Frontage****Depth****Influence****Factor****Code****Square Feet****Acreage/Sites****Total Acreage** 0.00

# WISCASSET

Map Lot U16-001

Account 1751

Location 596 BATH ROAD

Card 2 Of 3 11/16/2021

Building Style			SF Bsmt Living			Layout		
1.Conv.	5.Colonial	9.Other	Fin Bsmt Grade			1.Typical	4.	7.
2.Ranch	6.Split	10.Double	HEARTH			2.Inadeq	5.	8.
3.R Ranch	7.Mod/Cont	11.Multi	Heat Type <b>100%</b>			3.	6.	9.
4.Cape	8.Log	12.Cot.	1.HWBB	5.FWA	9.No Heat	Attic		
Dwelling Units			2.HWCI	6.GravWA	10.	1.1/4 Fin	4.Full Fin	7.
Other Units			3.H Pump	7.Electric	11.	2.1/2 Fin	5.F/Stair	8.
Stories			4.Steam	8.FI/Wall	12.	3.3/4 Fin	6.	9.None
1.1	4.1.5	7.	Cool Type <b>0%</b>			Insulation		
2.2	5.1.75	8.	1.Refrig	4.W&C Air	7.	1.Full	4.Minimal	7.
3.3	6.2.5	9.	2.Evapor	5.	8.	2.Heavy	5.Unknown	8.
Exterior Walls			3.H Pump	6.	9.None	3.Capped	6.	9.None
1.CLAP	5.T-111	9.OTHER	Kitchen Style			Unfinished %		
2.WD SH	6.BR/STONE	10.	1.GOOD	4.Obsolete	7.	Grade & Factor		
3.COMP	7.NOV	11.	2.TYPICAL	5.	8.	1.E Grade	4.B Grade	7.AA+ Grad
4.ASB/ASP	8.AL/VIN	12.	3.OLD TYPE	6.	9.None	2.D Grade	5.A Grade	8.AA++Grad
Roof Surface			Bath(s) Style			3.C Grade	6.AA Grade	9.Same
1.Asphalt	4.Composit	7.	1.GOOD	4.Obsolete	7.	SQFT (Footprint)		
2.Slate	5.Wood	8.	2.TYPICAL	5.	8.	Condition		
3.Metal	6.Other	9.	3.Old Type	6.	9.None	1.Poor	4.Avg	7.V G
SF Masonry Trim			# Rooms			2.Fair	5.Avg+	8.Exc
OPEN-3-CUSTOM			# Bedrooms			3.Avg-	6.Good	9.Same
OPEN-4-CUSTOM			# Full Baths			Phys. % Good		
Year Built			# Half Baths			Funct. % Good		
Year Remodeled			# Addn Fixtures			Functional Code		
Foundation			# Fireplaces			1.Incomp	4.SMALL	7.LAYOUT
1.Concrete	4.Wood	7.	<div><p><b>TRIO</b> Software A Division of Harris Computer Systems</p></div>					
2.C Block	5.Slab	8.						
3.Br/Stone	6.Piers	9.						
Basement								
1.1/4 Bmt	4.Full Bmt	7.						
2.1/2 Bmt	5.None	8.						
3.3/4 Bmt	6.	9.None						
Bsmt Gar # Cars								
Wet Basement								
1.Dry	4.	7.						
2.Damp	5.	8.						
3.Wet	6.	9.						

Date Inspected

1.Owner	4.Agent	7.
2.Relative	5.Estimate	8.
3.Tenant	6.Other	9.

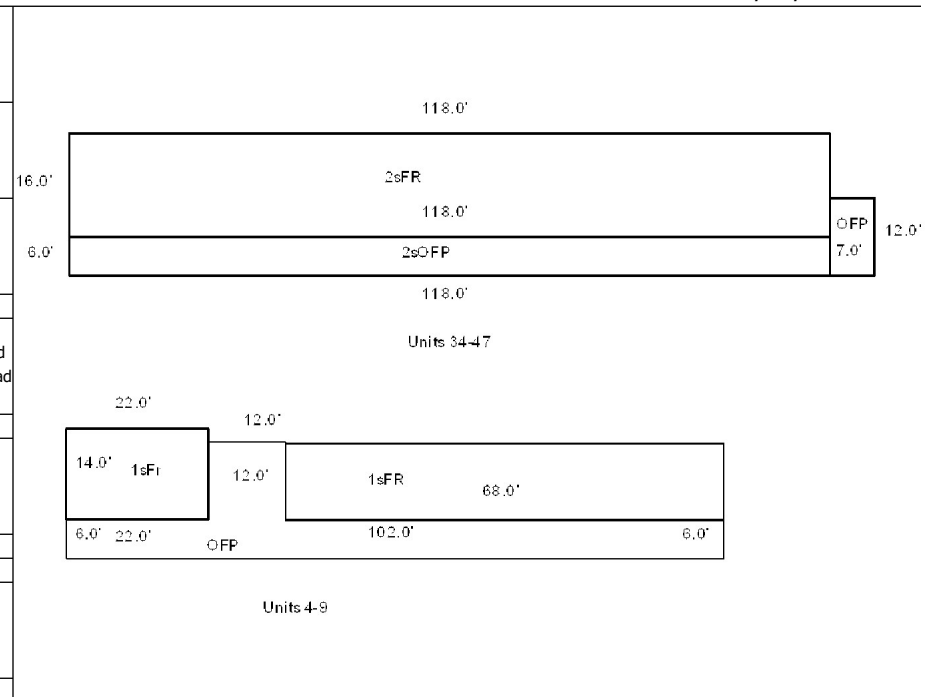

Additions, Outbuildings & Improvements								1.ONE STORY FRAM
Type	Year	Units	Grade	Cond	Phys.	Funct.	Sound Value	2.TWO STORY FRAM
211 MOTEL.....	1950	3776	3 100	4	0 %	75 %		3.THREE STORY FR
41 2S Open Fr Porch	1950	708	3 100	4	0 %	75 %		4.1 & 1/2 STORY
21 Open Frame	1950	84	3 100	4	0 %	75 %		5.1 & 3/4 STORY
					%	%		6.2 & 1/2 STORY
					%	%		21.Open Frame Por
					%	%		22.Encl Frame Por
					%	%		23.Frame Garage
					%	%		24.Frame Shed
					%	%		25.Frame Bay Wind
					%	%		26.1SFr Overhang
					%	%		27.Unfin Basement
					%	%		28.Unfinished Att
					%	%		29.Finished Attic

Map Lot U16-001

Account 1751

Location 596 BATH ROAD

Card 3 Of 3 11/16/2021

NEPERUD, ERIC  
NEPERUD, SANDRA  
596 BATH ROAD  
WISCASSET ME 04578

B1680P222 B4967P234

Previous Owner  
GILLIES, WILLIAM R.  
GILLIES, NANCY A.

WISCASSET ME 04578  
Sale Date: 12/11/2015

Inspection Witnessed By:

X

Date

No./Date	Description	Date Insp.

Notes:

WISCASSET

## Property Data

Neighborhood		108 SOUTHWEST	
Tree Growth Year		0	
FARM LAND YEAR		0	
OPEN SPACE YEAR		0	
Zone/Land Use		19 COMMERCIAL	
Secondary Zone			
Topography		1 Level	
1.Level	4.Below St	7.Steep	
2.Rolling	5.Low	8.Rough	
3.Above St	6.Swampy	9.	
Utilities		1 All Public	
1.Public	4.Dr Well	7.Cesspool	
2.Water	5.DUG/LAKE	8.	
3.Sewer	6.Septic	9.None	
Street		1 Paved	
1.Paved	4.Proposed	7.	
2.Semi Imp	5.Private	8.	
3.Gravel	6.Pub Eas	9.NoStreet	
TREE GROWTH PLAN		0	
CONSERV EASE		0	
Sale Data			
Sale Date		12/11/2015	
Price		644,000	
Sale Type		2 Land & Buildings	
1.Land	4.Mobile	7.	
2.L & B	5.Other	8.	
3.Building	6.	9.	
Financing		9 Unknown	
1.Convent	4.Seller	7.	
2.FHA/VA	5.Private	8.	
3.Assumed	6.Cash	9.Unknown	
Validity		1 Arms Length Sale	
1.Valid	4.Split	7.Renovate	
2.Related	5.Partial	8.Other	
3.Distress	6.Exempt	9.Foreclose	
Verified		5 Public Record	
1.Buyer	4.Agent	7.Family	
2.Seller	5.Pub Rec	8.Other	
3.Lender	6.MLS	9.	

## Assessment Record

Year	Land	Buildings	Exempt	Total
2008	0	40,100	0	40,100
2009	0	40,050	0	40,050
2010	0	52,700	0	52,700
2011	0	52,700	0	52,700
2012	0	52,700	0	52,700
2013	0	63,900	0	63,900
2014	0	63,900	0	63,900
2015	0	63,900	0	63,900
2016	0	63,900	0	63,900
2017	0	73,600	0	73,600
2018	0	88,000	0	88,000
2019	0	88,000	0	88,000
2020	0	88,000	0	88,000
2021	0	88,000	0	88,000

## Land Data

Front Foot	Type	Effective		Influence		Influence Codes
		Frontage	Depth	Factor	Code	
11.Regular Lot				%		1.Open Space
12.Delta Triangle				%		2.Neighborhood A
13.Nabla Triangle				%		3.Topography
14.Rear Land				%		4.Size/Shape
15.Front Foot				%		5.Access
				%		6.Restriction
				%		7.Corner/Locatio
				%		8.View/Environ
				%		9.Fract Share
				%		Acres
				%		30.Rear 20+
				%		31.Waterfront Rea
				%		32.Open Space
				%		33.RestrictEsm
				%		34.PASTURE 1
				%		35.HORTICULTURAL-
				%		36.Pasture 3
				%		37.Softwood
				%		38.Mixed Wood
				%		39.Hardwood
				%		40.Wasteland
				%		41.CAMP SITE
				%		42.Mobile Home Si
				%		43.Condo Site
				%		44.Site Improve
				%		45.CAMP SITE
				%		46.PAVING/00
Total Acreage		0.00				

# WISCASSET

Map Lot U16-001

Account 1751

Location 596 BATH ROAD

Card 3

Of 3

11/16/2021

Building Style	SF Bsmt Living	Layout
1.Conv. 5.Colonial 9.Other	Fin Bsmt Grade	1.Typical 4. 7.
2.Ranch 6.Split 10.Double	HEARTH	2.Inadeq 5. 8.
3.R Ranch 7.Mod/Cont 11.Multi	Heat Type <b>100%</b>	3. 6. 9.
4.Cape 8.Log 12.Cot.	1.HWBB 5.FWA 9.No Heat	Attic
Dwelling Units	2.HWCI 6.GravWA 10.	1.1/4 Fin 4.Full Fin 7.
Other Units	3.H Pump 7.Electric 11.	2.1/2 Fin 5.F/Stair 8.
Stories	4.Steam 8.F/Wall 12.	3.3/4 Fin 6. 9.None
1.1 4.1.5 7.	Cool Type <b>0%</b>	Insulation
2.2 5.1.75 8.	1.Refrig 4.W&C Air 7.	1.Full 4.Minimal 7.
3.3 6.2.5 9.	2.Evapor 5. 8.	2.Heavy 5.Unknown 8.
Exterior Walls	3.H Pump 6. 9.None	3.Capped 6. 9.None
1.CLAP 5.T-111 9.OTHER	Kitchen Style	Unfinished %
2.WD SH 6.BR/STONE 10.	1.GOOD 4.Obsolete 7.	Grade & Factor
3.COMP 7.NOV 11.	2.TYPICAL 5. 8.	1.E Grade 4.B Grade 7.AA+ Grad
4.ASB/ASP 8.AL/VIN 12.	3.OLD TYPE 6. 9.None	2.D Grade 5.A Grade 8.AA++Grad
Roof Surface	Bath(s) Style	3.C Grade 6.AA Grade 9.Same
1.Asphalt 4.Composit 7.	1.GOOD 4.Obsolete 7.	SQFT (Footprint)
2.Slate 5.Wood 8.	2.TYPICAL 5. 8.	Condition
3.Metal 6.Other 9.	3.Old Type 6. 9.None	1.Poor 4.Avg 7.V G
SF Masonry Trim	# Rooms	2.Fair 5.Avg+ 8.Exc
OPEN-3-CUSTOM	# Bedrooms	3.Avg- 6.Good 9.Same
OPEN-4-CUSTOM	# Full Baths	Phys. % Good
Year Built	# Half Baths	Funct. % Good
Year Remodeled	# Addn Fixtures	Functional Code
Foundation	# Fireplaces	1.Incomp 4.SMALL 7.LAYOUT
1.Concrete 4.Wood 7.		2.O-Built 5.CDU 8.OTHER
2.C Block 5.Slab 8.		3.Defmaint 6.STYLE 9.None
3.Br/Stone 6.Piers 9.		Econ. % Good
Basement		Economic Code
1.1/4 Bmt 4.Full Bmt 7.		0.None 3.Services 9.None
2.1/2 Bmt 5.None 8.		1.Location 4.Traffic 8.
3.3/4 Bmt 6. 9.None		2.Encroach 8.Other 9.
Bsmt Gar # Cars		Entrance Code <b>0</b>
Wet Basement		1.Interior 4.Vacant 7.
1.Dry 4. 7.		2.Refusal 5.Estimate 8.
2.Damp 5. 8.		3.Informed 6. 9.
3.Wet 6. 9.		Information Code <b>0</b>
		1.Owner 4.Agent 7.
		2.Relative 5.Estimate 8.
		3.Tenant 6.Other 9.

Date Inspected

## Additions, Outbuildings & Improvements

Type	Year	Units	Grade	Cond	Phys.	Funct.	Sound Value	
211 MOTEL.....	1950	252	3 100	7	0 %	75 %		1.ONE STORY FRAM
211 MOTEL.....	1950	252	3 100	7	0 %	75 %		2.TWO STORY FRAM
211 MOTEL.....	1950	252	3 100	7	0 %	75 %		3.THREE STORY FR
211 MOTEL.....	1950	252	3 100	7	0 %	75 %		4.1 & 1/2 STORY
21 Open Frame	1950	224	3 100	7	0 %	100 %		5.1 & 3/4 STORY
21 Open Frame	2009	96	3 100	4	0 %	75 %		6.2 & 1/2 STORY
211 MOTEL.....	2007	756	3 100	7	0 %	75 %		21.Open Frame Por
27 Unfin Basement	2006	1692	2 90	4	0 %	100 %		22.Encl Frame Por
					%	%		23.Frame Garage
					%	%		24.Frame Shed
					%	%		25.Frame Bay Wind
					%	%		26.1SFr Overhang
					%	%		27.Unfin Basement
					%	%		28.Unfinished Att
					%	%		29.Finished Attic

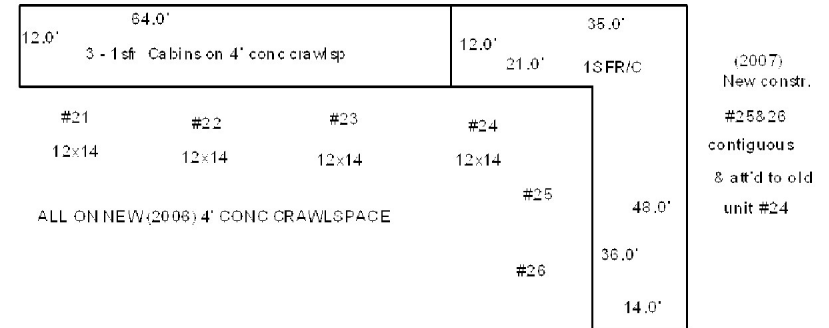

SKETCH CALCULATIONS		Area
Outbuilding Are		
211 MOTEL.....	A1 : 64.0 x 12.0 =	768.0
		768.0
121 CAMP OR CABIN...	A2 : 35.0 x 12.0 =	420.0
	A3 : 14.0 x 36.0 =	504.0
		924.0
Total Outbuilding Are		1692.0

Map Lot U16-002

Account 1752

Location 608 BATH ROAD

Card 1 Of 1 11/16/2021

NEPERUD, ERIC  
NEPERUD, SANDRA  
596 BATH ROAD  
WISCASSET ME 04578

B1680P222 B4967P234

Previous Owner  
GILLIES, WILLIAM R.  
GILLIES, NANCY A.

WISCASSET ME 04578  
Sale Date: 12/01/2015

Inspection Witnessed By:

X

Date

No./Date	Description	Date Insp.

Notes:

'21 dot took 0.10 acres . Adjust

'17 error this lot was to be conveyed to Neperud. Abate & supplement.

WISCASSET

### Property Data

Neighborhood	200 U.S. RTE 1	
Tree Growth Year	0	
FARM LAND YEAR	0	
OPEN SPACE YEAR	0	
Zone/Land Use	19 COMMERCIAL	
Secondary Zone		
Topography	1 Level	
1.Level	4.Below St	7.Steep
2.Rolling	5.Low	8.Rough
3.Above St	6.Swampy	9.
Utilities	1 All Public	
1.Public	4.Dr Well	7.Cesspool
2.Water	5.DUG/LAKE	8.
3.Sewer	6.Septic	9.None
Street	1 Paved	
1.Paved	4.Proposed	7.
2.Semi Imp	5.Private	8.
3.Gravel	6.Pub Eas	9.NoStreet
TREE GROWTH PLAN	0	
CONSERV EASE	0	
Sale Data		
Sale Date	12/11/2015	
Price		
Sale Type	2 Land & Buildings	
1.Land	4.Mobile	7.
2.L & B	5.Other	8.
3.Building	6.	9.
Financing	9 Unknown	
1.Convent	4.Seller	7.
2.FHA/VA	5.Private	8.
3.Assumed	6.Cash	9.Unknown
Validity	1 Arms Length Sale	
1.Valid	4.Split	7.Renovate
2.Related	5.Partial	8.Other
3.Distress	6.Exempt	9.Foreclose
Verified	5 Public Record	
1.Buyer	4.Agent	7.Family
2.Seller	5.Pub Rec	8.Other
3.Lender	6.MLS	9.

### Assessment Record

Year	Land	Buildings	Exempt	Total
2008	155,700	23,800	0	179,500
2009	155,700	23,760	0	179,460
2010	155,700	23,800	0	179,500
2011	155,700	23,800	0	179,500
2012	155,700	23,800	0	179,500
2013	155,700	23,800	0	179,500
2014	155,700	23,800	0	179,500
2015	155,700	23,800	0	179,500
2016	155,700	23,800	0	179,500
2017	155,700	23,800	0	179,500
2018	155,700	23,800	0	179,500
2019	155,700	23,800	0	179,500
2020	155,700	23,800	0	179,500
2021	154,200	23,800	0	178,000

### Land Data

Front Foot	Type	Effective		Influence		Influence Codes
		Frontage	Depth	Factor	Code	
11.Regular Lot				%		1.Open Space
12.Delta Triangle				%		2.Neighborhood A
13.Nabla Triangle				%		3.Topography
14.Rear Land				%		4.Size/Shape
15.Front Foot				%		5.Access
				%		6.Restriction
				%		7.Corner/Locatio
				%		8.View/Environ
				%		9.Fract Share
				%		Acres
				%		30.Rear 20+
				%		31.Waterfront Rea
				%		32.Open Space
				%		33.RestrictEsm
				%		34.PASTURE 1
				%		35.HORTICULTURAL-
				%		36.Pasture 3
				%		37.Softwood
				%		38.Mixed Wood
				%		39.Hardwood
				%		40.Wasteland
				%		41.CAMP SITE
				%		42.Mobile Home Si
				%		43.Condo Site
				%		44.Site Improve
				%		45.CAMP SITE
				%		46.PAVING/00
Total Acreage		1.28				



**WISCASSET**

Map Lot U16-002

Account 1752

Location 608 BATH ROAD

Card 1 Of 1 11/16/2021

Building Style			SF Bsmt Living			Layout		
1.Conv.	5.Colonial	9.Other	Fin Bsmt Grade			1.Typical	4.	7.
2.Ranch	6.Split	10.Double	HEARTH			2.Inadeq	5.	8.
3.R Ranch	7.Mod/Cont	11.Multi	Heat Type <b>100%</b>			3.	6.	9.
4.Cape	8.Log	12.Cot.	1.HWBB	5.FWA	9.No Heat	Attic		
Dwelling Units			2.HWCI	6.GravWA	10.	1.1/4 Fin	4.Full Fin	7.
Other Units			3.H Pump	7.Electric	11.	2.1/2 Fin	5.F/Stair	8.
Stories			4.Steam	8.F/Wall	12.	3.3/4 Fin	6.	9.None
1.1	4.1.5	7.	Cool Type <b>0%</b>			Insulation		
2.2	5.1.75	8.	1.Refrig	4.W&C Air	7.	1.Full	4.Minimal	7.
3.3	6.2.5	9.	2.Evapor	5.	8.	2.Heavy	5.Unknown	8.
Exterior Walls			3.H Pump	6.	9.None	3.Capped	6.	9.None
1.CLAP	5.T-111	9.OTHER	Kitchen Style			Unfinished %		
2.WD SH	6.BR/STONE	10.	1.GOOD	4.Obsolete	7.	Grade & Factor		
3.COMP	7.NOV	11.	2.TYPICAL	5.	8.	1.E Grade	4.B Grade	7.AA+ Grad
4.ASB/ASP	8.AL/VIN	12.	3.OLD TYPE	6.	9.None	2.D Grade	5.A Grade	8.AA++Grad
Roof Surface			Bath(s) Style			3.C Grade	6.AA Grade	9.Same
1.Asphalt	4.Composit	7.	1.GOOD	4.Obsolete	7.	SQFT (Footprint)		
2.Slate	5.Wood	8.	2.TYPICAL	5.	8.	Condition		
3.Metal	6.Other	9.	3.Old Type	6.	9.None	1.Poor	4.Avg	7.V G
SF Masonry Trim			# Rooms			2.Fair	5.Avg+	8.Exc
OPEN-3-CUSTOM			# Bedrooms			3.Avg-	6.Good	9.Same
OPEN-4-CUSTOM			# Full Baths			Phys. % Good		
Year Built			# Half Baths			Funct. % Good		
Year Remodeled			# Addn Fixtures			Functional Code		
Foundation			# Fireplaces			1.Incomp	4.SMALL	7.LAYOUT
1.Concrete	4.Wood	7.				2.O-Built	5.CDU	8.OTHER
2.C Block	5.Slab	8.				3.Defmaint	6.STYLE	9.None
3.Br/Stone	6.Piers	9.				Econ. % Good		
Basement						Economic Code		
1.1/4 Bmt	4.Full Bmt	7.				0.None	3.Services	9.None
2.1/2 Bmt	5.None	8.				1.Location	4.Traffic	8.
3.3/4 Bmt	6.	9.None				2.Encroach	8.Other	9.
Bsmt Gar # Cars						Entrance Code <b>0</b>		
Wet Basement						1.Interior	4.Vacant	7.
1.Dry	4.	7.				2.Refusal	5.Estimate	8.
2.Damp	5.	8.				3.Informed	6.	9.
3.Wet	6.	9.				Information Code <b>0</b>		
						1.Owner	4.Agent	7.
						2.Relative	5.Estimate	8.
						3.Tenant	6.Other	9.

Date Inspected

**Additions, Outbuildings & Improvements**

Type	Year	Units	Grade	Cond	Phys.	Funct.	Sound Value	
91 1S AD/GAR.....	1950	728	3 100	4	0 %	75 %		1.ONE STORY FRAM
					%	%		2.TWO STORY FRAM
					%	%		3.THREE STORY FR
					%	%		4.1 & 1/2 STORY
					%	%		5.1 & 3/4 STORY
					%	%		6.2 & 1/2 STORY
					%	%		21.Open Frame Por
					%	%		22.Encl Frame Por
					%	%		23.Frame Garage
					%	%		24.Frame Shed
					%	%		25.Frame Bay Wind
					%	%		26.1SFr Overhang
					%	%		27.Unfin Basement
					%	%		28.Unfinished Att
					%	%		29.Finished Attic

28.0

1SFR/FRG

26.0





Map Lot U16-003			Account 1753			Location 10 OXHORN ROAD			Card 1 Of 1			11/16/2021						
AKABU, LTD. 10 OXHORN ROAD WISCASSET ME 04578						Property Data			Assessment Record									
						Neighborhood 200 U.S. RTE 1			Year	Land	Buildings	Exempt	Total					
						Tree Growth Year 0			2008	318,900	312,200	0	631,100					
						FARM LAND YEAR 0			2009	318,900	312,220	0	631,120					
						OPEN SPACE YEAR 0			2010	318,900	312,200	0	631,100					
B3089P116 B5431P260						Zone/Land Use 19 COMMERCIAL			2011	318,900	312,200	0	631,100					
Previous Owner HAGGETT, CRAIG T., TRUSTEES HAGGETT, BARBARA T.						Secondary Zone			2012	318,900	312,200	0	631,100					
									2013	318,900	312,200	0	631,100					
WISCASSET ME 04578						Topography 1 Level			2014	318,900	312,200	0	631,100					
Previous Owner HAGGETT REVOCABLE TRUST, HARRY B. C/O HAGGETT, TRUSTEE, BARBARA T. PO BOX 75 WISCASSET ME 04578						1.Level 4.Below St 7.Steep 2.Rolling 5.Low 8.Rough 3.Above St 6.Swampy 9.			2015	318,900	312,200	0	631,100					
									2016	318,900	312,200	0	631,100					
						Utilities 1 All Public			2017	318,900	312,200	0	631,100					
						1.Public 4.Dr Well 7.Cesspool 2.Water 5.DUG/LAKE 8. 3.Sewer 6.Septic 9.None			2018	318,900	312,200	0	631,100					
									2019	318,900	312,200	0	631,100					
Inspection Witnessed By:						Street 1 Paved			2020	318,900	312,200	0	631,100					
						1.Paved 4.Proposed 7. 2.Semi Imp 5.Private 8. 3.Gravel 6.Pub Eas 9.NoStreet			2021	318,900	312,200	0	631,100					
						TREE GROWTH PLAN 0												
						CONSERV EASE 0												
						Sale Data												
X						Sale Date 6/27/2003												
Date						Price 335,000												
No./Date			Description			Date Insp.			Sale Type 2 Land & Buildings									
									1.Land 4.Mobile 7. 2.L & B 5.Other 8. 3.Building 6. 9.									
									Financing 9 Unknown									
									1.Convent 4.Seller 7. 2.FHA/VA 5.Private 8. 3.Assumed 6.Cash 9.Unknown									
Notes:						Validity 1 Arms Length Sale												
2003-PREVIOUS BK2395 PG84 CHANGED NAMES TO BE CRAIG & BARBARA HAGGETT, TRUSTEES OF HARRY B. HAGGETT REVOCABLE TRUST DATED FEBRUARY 14, 1996 2004-PREVIOUS OWNER: BARBARA HAGGETT BK2992 PG136 2004-NEW OWNER: AKABU-DELETED OLD CARD #2126 AND PUT ALL ON THIS ACCOUNT. PUT BUILDING AT 100% FUNCTIONAL.						1.Valid 4.Split 7.Renovate 2.Related 5.Partial 8.Other 3.Distress 6.Exempt 9.Foreclose												
						Verified 5 Public Record												
						1.Buyer 4.Agent 7.Family 2.Seller 5.Pub Rec 8.Other 3.Lender 6.MLS 9.												
WISCASSET									Fract. Acre									
						21.HS Size Adj 22.Base Waterfron 23.Deep WF Size A Acres												
						24.Base Waterfron 25.Shallow WF Siz 26.Base Water Inf 27.Influence W Si 28.Rear Land 1-10 29.Rear Land 11-2												
									Type			Effective		Influence		Influence Codes		
											Frontage		Depth		Factor		Code	
																	1.Open Space	
																	2.Neighborhood A	
																	3.Topography	
																	4.Size/Shape	
																	5.Access	
																	6.Restriction	
																	7.Corner/Locatio	
																	8.View/Environ	
																	9.Fract Share	
																	Acres	
																	30.Rear 20+	
																	31.Waterfront Rea	
																	32.Open Space	
																	33.RestrictEsm	
																	34.PASTURE 1	
																	35.HORTICULTURAL-	
																	36.Pasture 3	
									47		1.00		100		%		0	
									48		1.00		100		%		0	
									49		1.00		100		%		0	
									50		1.26		100		%		0	
									</									

# WISCASSET

Map Lot U16-003

Account 1753

Location 10 OXHORN ROAD

Card 1

Of 1

11/16/2021

Building Style	SF Bsmt Living	Layout
1.Conv. 5.Colonial 9.Other	Fin Bsmt Grade	1.Typical 4. 7.
2.Ranch 6.Split 10.Double	HEARTH	2.Inadeq 5. 8.
3.R Ranch 7.Mod/Cont 11.Multi	Heat Type <b>100%</b>	3. 6. 9.
4.Cape 8.Log 12.Cot.	1.HWBB 5.FWA 9.No Heat	Attic
Dwelling Units	2.HWCI 6.GravWA 10.	1.1/4 Fin 4.Full Fin 7.
Other Units	3.H Pump 7.Electric 11.	2.1/2 Fin 5.F/Stair 8.
Stories	4.Steam 8.F/Wall 12.	3.3/4 Fin 6. 9.None
1.1 4.1.5 7.	Cool Type <b>0%</b>	Insulation
2.2 5.1.75 8.	1.Refrig 4.W&C Air 7.	1.Full 4.Minimal 7.
3.3 6.2.5 9.	2.Evapor 5. 8.	2.Heavy 5.Unknown 8.
Exterior Walls	3.H Pump 6. 9.None	3.Capped 6. 9.None
1.CLAP 5.T-111 9.OTHER	Kitchen Style	Unfinished %
2.WD SH 6.BR/STONE 10.	1.GOOD 4.Obsolete 7.	Grade & Factor
3.COMP 7.NOV 11.	2.TYPICAL 5. 8.	1.E Grade 4.B Grade 7.AA+ Grad
4.ASB/ASP 8.AL/VIN 12.	3.OLD TYPE 6. 9.None	2.D Grade 5.A Grade 8.AA++Grad
Roof Surface	Bath(s) Style	3.C Grade 6.AA Grade 9.Same
1.Asphalt 4.Composit 7.	1.GOOD 4.Obsolete 7.	SQFT (Footprint)
2.Slate 5.Wood 8.	2.TYPICAL 5. 8.	Condition
3.Metal 6.Other 9.	3.Old Type 6. 9.None	1.Poor 4.Avg 7.V G
SF Masonry Trim	# Rooms	2.Fair 5.Avg+ 8.Exc
OPEN-3-CUSTOM	# Bedrooms	3.Avg- 6.Good 9.Same
OPEN-4-CUSTOM	# Full Baths	Phys. % Good
Year Built	# Half Baths	Funct. % Good
Year Remodeled	# Addn Fixtures	Functional Code
Foundation	# Fireplaces	1.Incomp 4.SMALL 7.LAYOUT
1.Concrete 4.Wood 7.		2.O-Built 5.CDU 8.OTHER
2.C Block 5.Slab 8.		3.Defmaint 6.STYLE 9.None
3.Br/Stone 6.Piers 9.		Econ. % Good
Basement		Economic Code
1.1/4 Bmt 4.Full Bmt 7.		0.None 3.Services 9.None
2.1/2 Bmt 5.None 8.		1.Location 4.Traffic 8.
3.3/4 Bmt 6. 9.None		2.Encroach 8.Other 9.
Bsmt Gar # Cars		Entrance Code <b>1 Interior Inspect</b>
Wet Basement		1.Interior 4.Vacant 7.
1.Dry 4. 7.		2.Refusal 5.Estimate 8.
2.Damp 5. 8.		3.Informed 6. 9.
3.Wet 6. 9.		Information Code <b>1 Owner</b>
		1.Owner 4.Agent 7.
		2.Relative 5.Estimate 8.
		3.Tenant 6.Other 9.

Date Inspected 3/16/2006

## Additions, Outbuildings & Improvements

Type	Year	Units	Grade	Cond	Phys.	Funct.	Sound Value	
229 GARAGE MAS	1994	3596	3 100	4	0 %	100 %		1.ONE STORY FRAM
291 OFFICE	1994	957	3 100	4	0 %	100 %		2.TWO STORY FRAM
344 PAVING.....	1994	16000	3 100	4	0 %	50 %		3.THREE STORY FR
22 Encl Frame Porch	1994	97	3 100	4	0 %	100 %		4.1 & 1/2 STORY
264 WAREHOUSE	1994	1584	3 100	4	0 %	100 %		5.1 & 3/4 STORY
21 Open Frame	1994	72	3 100	4	0 %	100 %		6.2 & 1/2 STORY
					%	%		21.Open Frame Por
					%	%		22.Encl Frame Por
					%	%		23.Frame Garage
					%	%		24.Frame Shed
					%	%		25.Frame Bay Wind
					%	%		26.1SFr Overhang
					%	%		27.Unfin Basement
					%	%		28.Unfinished Att
					%	%		29.Finished Attic

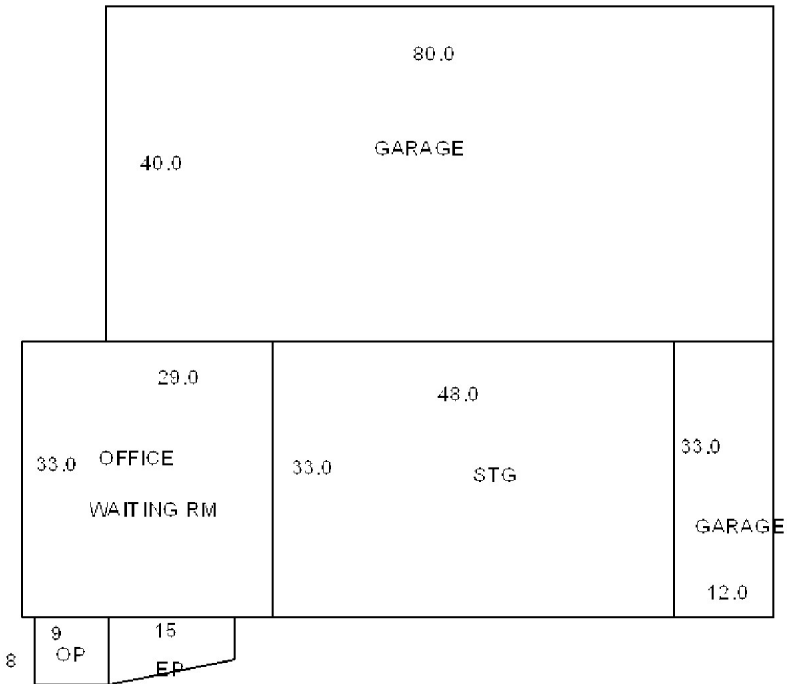

Map Lot U16-004

Account 2481

Location OXHORN ROAD

Card 1 Of 1 11/16/2021

JONES, CHRISTOPHER (TRUSTEE)  
WESTPORT INVESTMENT TRUST  
43 READY POINT ROAD  
WISCASSET ME 04578

B2753P141 B5086P122

Previous Owner  
CURTIS, THOMAS B.  
CURTIS, DIANE A.

NEWCASTLE ME 04553  
Sale Date: 12/08/2016

Inspection Witnessed By:

X

Date

No./Date	Description	Date Insp.

Notes:

'17 PER REVIEW ADJUST TO 100 % FUNCTIONAL LIKE  
DIRECT NEIGHBORS.

2007-Sold 2.26 acres and house. This lot has 355' frontage.

WISCASSET

### Property Data

Neighborhood	109 SOUTHEAST		
Tree Growth Year	0		
FARM LAND YEAR	0		
OPEN SPACE YEAR	0		
Zone/Land Use	21 RURAL		
Secondary Zone			
Topography	1 Level		
1.Level	4.Below St	7.Steep	
2.Rolling	5.Low	8.Rough	
3.Above St	6.Swampy	9.	
Utilities	1 All Public		
1.Public	4.Dr Well	7.Cesspool	
2.Water	5.DUG/LAKE	8.	
3.Sewer	6.Septic	9.None	
Street	1 Paved		
1.Paved	4.Proposed	7.	
2.Semi Imp	5.Private	8.	
3.Gravel	6.Pub Eas	9.NoStreet	
TREE GROWTH PLAN	0		
CONSERV EASE	0		
Sale Data			
Sale Date	12/08/2016		
Price	15,000		
Sale Type	1 Land Only		
1.Land	4.Mobile	7.	
2.L & B	5.Other	8.	
3.Building	6.	9.	
Financing	6 Cash Sale		
1.Convent	4.Seller	7.	
2.FHA/VA	5.Private	8.	
3.Assumed	6.Cash	9.Unknown	
Validity	8 Other Non Valid		
1.Valid	4.Split	7.Renovate	
2.Related	5.Partial	8.Other	
3.Distress	6.Exempt	9.Foreclose	
Verified	5 Public Record		
1.Buyer	4.Agent	7.Family	
2.Seller	5.Pub Rec	8.Other	
3.Lender	6.MLS	9.	

### Assessment Record

Year	Land	Buildings	Exempt	Total
2008	63,100	0	0	63,100
2009	63,130	0	0	63,130
2010	63,100	0	0	63,100
2011	63,100	0	0	63,100
2012	63,100	0	0	63,100
2013	63,100	0	0	63,100
2014	63,100	0	0	63,100
2015	63,100	0	0	63,100
2016	63,100	0	0	63,100
2017	38,400	0	0	38,400
2018	38,400	0	0	38,400
2019	38,400	0	0	38,400
2020	38,400	0	0	38,400
2021	38,400	0	0	38,400

### Land Data

Front Foot	Type	Effective		Influence		Influence Codes
		Frontage	Depth	Factor	Code	
11.Regular Lot				%		1.Open Space
12.Delta Triangle				%		2.Neighborhood A
13.Nabla Triangle				%		3.Topography
14.Rear Land				%		4.Size/Shape
15.Front Foot				%		5.Access
				%		6.Restriction
				%		7.Corner/Locatio
				%		8.View/Environ
				%		9.Fract Share
				%		Acres
				%		30.Rear 20+
				%		31.Waterfront Rea
				%		32.Open Space
				%		33.RestrictEsm
				%		34.PASTURE 1
				%		35.HORTICULTURAL-
				%		36.Pasture 3
				%		37.Softwood
				%		38.Mixed Wood
				%		39.Hardwood
				%		40.Wasteland
				%		41.CAMP SITE
				%		42.Mobile Home Si
				%		43.Condo Site
				%		44.Site Improve
				%		45.CAMP SITE
				%		46.PAVING/00
Total Acreage		2.04				

**WISCASSET**

Map Lot U16-004

Account 2481

Location OXHORN ROAD

Card 1 Of 1 11/16/2021

Building Style			SF Bsmt Living			Layout		
1.Conv.	5.Colonial	9.Other	Fin Bsmt Grade			1.Typical 4. 7.		
2.Ranch	6.Split	10.Double	HEARTH			2.Inadeq 5. 8.		
3.R Ranch	7.Mod/Cont	11.Multi	Heat Type <b>100%</b>			3. 6. 9.		
4.Cape	8.Log	12.Cot.	1.HWBB 5.FWA 9.No Heat			Attic		
Dwelling Units			2.HWCI 6.GravWA 10.			1.1/4 Fin 4.Full Fin 7.		
Other Units			3.H Pump 7.Electric 11.			2.1/2 Fin 5.F/Stair 8.		
Stories			4.Steam 8.F/Wall 12.			3.3/4 Fin 6. 9.None		
1.1	4.1.5	7.	Cool Type <b>0%</b>			Insulation		
2.2	5.1.75	8.	1.Refrig 4.W&C Air 7.			1.Full 4.Minimal 7.		
3.3	6.2.5	9.	2.Evapor 5. 8.			2.Heavy 5.Unknown 8.		
Exterior Walls			3.H Pump 6. 9.None			3.Capped 6. 9.None		
1.CLAP	5.T-111	9.OTHER	Kitchen Style			Unfinished %		
2.WD SH	6.BR/STONE	10.	1.GOOD 4.Obsolete 7.			Grade & Factor		
3.COMP	7.NOV	11.	2.TYPICAL 5. 8.			1.E Grade 4.B Grade 7.AA+ Grad		
4.ASB/ASP	8.AL/VIN	12.	3.OLD TYPE 6. 9.None			2.D Grade 5.A Grade 8.AA++Grad		
Roof Surface			Bath(s) Style			3.C Grade 6.AA Grade 9.Same		
1.Asphalt	4.Composit	7.	1.GOOD 4.Obsolete 7.			SQFT (Footprint)		
2.Slate	5.Wood	8.	2.TYPICAL 5. 8.			Condition		
3.Metal	6.Other	9.	3.Old Type 6. 9.None			1.Poor 4.Avg 7.V G		
SF Masonry Trim			# Rooms			2.Fair 5.Avg+ 8.Exc		
OPEN-3-CUSTOM			# Bedrooms			3.Avg- 6.Good 9.Same		
OPEN-4-CUSTOM			# Full Baths			Phys. % Good		
Year Built			# Half Baths			Funct. % Good		
Year Remodeled			# Addn Fixtures			Functional Code		
Foundation			# Fireplaces			1.Incomp 4.SMALL 7.LAYOUT		
1.Concrete	4.Wood	7.				2.O-Built 5.CDU 8.OTHER		
2.C Block	5.Slab	8.				3.Defmaint 6.STYLE 9.None		
3.Br/Stone	6.Piers	9.				Econ. % Good		
Basement						Economic Code		
1.1/4 Bmt	4.Full Bmt	7.				0.None 3.Services 9.None		
2.1/2 Bmt	5.None	8.				1.Location 4.Traffic 8.		
3.3/4 Bmt	6.	9.None				2.Encroach 8.Other 9.		
Bsmt Gar # Cars						Entrance Code <b>0</b>		
Wet Basement						1.Interior 4.Vacant 7.		
1.Dry	4.	7.				2.Refusal 5.Estimate 8.		
2.Damp	5.	8.				3.Informed 6. 9.		
3.Wet	6.	9.				Information Code <b>0</b>		
						1.Owner 4.Agent 7.		
						2.Relative 5.Estimate 8.		
						3.Tenant 6.Other 9.		
Date Inspected								
<b>Additions, Outbuildings &amp; Improvements</b>								1.ONE STORY FRAM
Type	Year	Units	Grade	Cond	Phys.	Funct.	Sound Value	2.TWO STORY FRAM
					%	%		3.THREE STORY FR
					%	%		4.1 & 1/2 STORY
					%	%		5.1 & 3/4 STORY
					%	%		6.2 & 1/2 STORY
					%	%		21.Open Frame Por
					%	%		22.Encl Frame Por
					%	%		23.Frame Garage
					%	%		24.Frame Shed
					%	%		25.Frame Bay Wind
					%	%		26.1SFr Overhang
					%	%		27.Unfin Basement
					%	%		28.Unfinished Att
					%	%		29.Finished Attic

Map Lot U16-004-A

Account 1754

Location 56 OXHORN ROAD

Card 1 Of 1 11/16/2021

ATKINSON, MARY ANN  
56 OXHORN ROAD  
WISCASSET ME 04578

B3712P74

Previous Owner  
CURTIS, THOMAS B.  
CURTIS, DIANE A.  
C/O MARY ANN ATKINSON  
CAPE ELIZABETH ME 04107  
Sale Date: 7/27/2006

Inspection Witnessed By:

X

Date

No./Date	Description	Date Insp.

Notes:

'16 nah adjust condition add wd

FOR 2002- 8/30/01 SOLD TO DENNIS LORENZEN FOR \$65,000. 11/1/01 SOLD TO CURTIS FOR \$40,000. PREVIOUS BK2196 PG0096

7/25/02-changed cond. to fair #2 and grade to D100 based on exterior inspection.

Adjusted function code to 3 (def. maint.) @50%

2002-UPON INSPECTION - dining room stripped & gutted, 1st floor was stripped, room to left of front door, stripped & floor sags to middle. no power to the well or the house

**Property Data**

Neighborhood	109 SOUTHEAST		
Tree Growth Year	0		
FARM LAND YEAR	0		
OPEN SPACE YEAR	0		
Zone/Land Use	21 RURAL		
Secondary Zone			
Topography	1 Level		
1.Level	4.Below St	7.Steep	
2.Rolling	5.Low	8.Rough	
3.Above St	6.Swampy	9.	
Utilities	1 All Public		
1.Public	4.Dr Well	7.Cesspool	
2.Water	5.DUG/LAKE	8.	
3.Sewer	6.Septic	9.None	
Street	1 Paved		
1.Paved	4.Proposed	7.	
2.Semi Imp	5.Private	8.	
3.Gravel	6.Pub Eas	9.NoStreet	
TREE GROWTH PLAN	0		
CONSERV EASE	0		
Sale Data			
Sale Date	7/27/2006		
Price	67,500		
Sale Type	2 Land & Buildings		
1.Land	4.Mobile	7.	
2.L & B	5.Other	8.	
3.Building	6.	9.	
Financing	9 Unknown		
1.Convent	4.Seller	7.	
2.FHA/VA	5.Private	8.	
3.Assumed	6.Cash	9.Unknown	
Validity	1 Arms Length Sale		
1.Valid	4.Split	7.Renovate	
2.Related	5.Partial	8.Other	
3.Distress	6.Exempt	9.Foreclose	
Verified	5 Public Record		
1.Buyer	4.Agent	7.Family	
2.Seller	5.Pub Rec	8.Other	
3.Lender	6.MLS	9.	

**Assessment Record**

Year	Land	Buildings	Exempt	Total
2008	63,600	68,500	0	132,100
2009	63,570	67,890	0	131,460
2010	63,600	81,600	0	145,200
2011	63,600	98,700	0	162,300
2012	63,600	98,700	0	162,300
2013	63,600	98,700	0	162,300
2014	63,600	113,300	0	176,900
2015	63,600	113,300	0	176,900
2016	63,600	120,600	0	184,200
2017	63,600	120,600	0	184,200
2018	63,600	120,600	0	184,200
2019	63,600	120,600	20,000	164,200
2020	63,600	120,600	25,000	159,200
2021	63,600	120,600	25,000	159,200

**Land Data**

Front Foot	Type	Effective		Influence		Influence Codes
		Frontage	Depth	Factor	Code	
11.Regular Lot				%		1.Open Space
12.Delta Triangle				%		2.Neighborhood A
13.Nabla Triangle				%		3.Topography
14.Rear Land				%		4.Size/Shape
15.Front Foot				%		5.Access
				%		6.Restriction
				%		7.Corner/Locatio
				%		8.View/Environ
				%		9.Fract Share
				%		Acres
				%		30.Rear 20+
				%		31.Waterfront Rea
				%		32.Open Space
				%		33.RestrictEsm
				%		34.PASTURE 1
				%		35.HORTICULTURAL-
				%		36.Pasture 3
				%		37.Softwood
				%		38.Mixed Wood
				%		39.Hardwood
				%		40.Wasteland
				%		41.CAMP SITE
				%		42.Mobile Home Si
				%		43.Condo Site
				%		44.Site Improve
				%		45.CAMP SITE
				%		46.PAVING/00
<b>Total Acreage</b>		2.26				

**Front Foot**

11.Regular Lot  
12.Delta Triangle  
13.Nabla Triangle  
14.Rear Land  
15.Front Foot

**Square Foot**

16.Regular Lot  
17.Secondary Site  
18.Secondary Site  
19.Condominium  
20.Base Homesite

**Fract. Acre**

21.HS Size Adj  
22.Base Waterfron  
23.Deep WF Size A

**Acres**

24.Base Waterfron  
25.Shallow WF Siz  
26.Base Water Inf  
27.Influence W Si  
28.Rear Land 1-10  
29.Rear Land 11-2

**Type**

11.Regular Lot  
12.Delta Triangle  
13.Nabla Triangle  
14.Rear Land  
15.Front Foot

**Square Feet**

16.Regular Lot  
17.Secondary Site  
18.Secondary Site  
19.Condominium  
20.Base Homesite

**Fract. Acre**

21.HS Size Adj  
22.Base Waterfron  
23.Deep WF Size A

**Acres**

24.Base Waterfron  
25.Shallow WF Siz  
26.Base Water Inf  
27.Influence W Si  
28.Rear Land 1-10  
29.Rear Land 11-2

**Effective**

11.Regular Lot  
12.Delta Triangle  
13.Nabla Triangle  
14.Rear Land  
15.Front Foot

**Square Feet**

16.Regular Lot  
17.Secondary Site  
18.Secondary Site  
19.Condominium  
20.Base Homesite

**Fract. Acre**

21.HS Size Adj  
22.Base Waterfron  
23.Deep WF Size A

**Acres**

24.Base Waterfron  
25.Shallow WF Siz  
26.Base Water Inf  
27.Influence W Si  
28.Rear Land 1-10  
29.Rear Land 11-2

**Influence**

11.Regular Lot  
12.Delta Triangle  
13.Nabla Triangle  
14.Rear Land  
15.Front Foot

**Square Feet**

16.Regular Lot  
17.Secondary Site  
18.Secondary Site  
19.Condominium  
20.Base Homesite

**Fract. Acre**

21.HS Size Adj  
22.Base Waterfron  
23.Deep WF Size A

**Acres**

24.Base Waterfron  
25.Shallow WF Siz  
26.Base Water Inf  
27.Influence W Si  
28.Rear Land 1-10  
29.Rear Land 11-2

**Influence Codes**

11.Regular Lot  
12.Delta Triangle  
13.Nabla Triangle  
14.Rear Land  
15.Front Foot

**Square Feet**

16.Regular Lot  
17.Secondary Site  
18.Secondary Site  
19.Condominium  
20.Base Homesite

**Fract. Acre**

21.HS Size Adj  
22.Base Waterfron  
23.Deep WF Size A

**Acres**

24.Base Waterfron  
25.Shallow WF Siz  
26.Base Water Inf  
27.Influence W Si  
28.Rear Land 1-10  
29.Rear Land 11-2

# WISCASSET

Map Lot U16-004-A

Account 1754

Location 56 OXHORN ROAD

Card 1 Of 1 11/16/2021

Building Style <b>4 Cape Cod</b>	SF Bsmt Living <b>0</b>	Layout <b>1 Typical</b>
1.Conv. 5.Colonial 9.Other	Fin Bsmt Grade <b>0 0</b>	1.Typical 4. 7.
2.Ranch 6.Split 10.Double	HEARTH <b>0</b>	2.Inadeq 5. 8.
3.R Ranch 7.Mod/Cont 11.Multi	Heat Type <b>100% 5 Forced Warm Air</b>	3. 6. 9.
4.Cape 8.Log 12.Cot.	1.HWBB 5.FWA 9.No Heat	Attic <b>5 Floor &amp; Stairs</b>
Dwelling Units <b>1</b>	2.HWCI 6.GravWA 10.	1.1/4 Fin 4.Full Fin 7.
Other Units <b>0</b>	3.H Pump 7.Electric 11.	2.1/2 Fin 5.F/Stair 8.
Stories <b>1 One Story</b>	4.Steam 8.F/Wall 12.	3.3/4 Fin 6. 9.None
1.1 4.1.5 7.	Cool Type <b>0% 9 None</b>	Insulation <b>1 Full</b>
2.2 5.1.75 8.	1.Refrig 4.W&C Air 7.	1.Full 4.Minimal 7.
3.3 6.2.5 9.	2.Evapor 5. 8.	2.Heavy 5.Unknown 8.
Exterior Walls <b>2 WOOD SHINGLE</b>	3.H Pump 6. 9.None	3.Capped 6. 9.None
1.CLAP 5.T-111 9.OTHER	Kitchen Style <b>2 TYPICAL</b>	Unfinished % <b>0%</b>
2.WD SH 6.BR/STONE 10.	1.GOOD 4.Obsolete 7.	Grade & Factor <b>4 Good 95%</b>
3.COMP 7.NOV 11.	2.TYPICAL 5. 8.	1.E Grade 4.B Grade 7.AA+ Grad
4.ASB/ASP 8.AL/VIN 12.	3.OLD TYPE 6. 9.None	2.D Grade 5.A Grade 8.AA++Grad
Roof Surface <b>1 Asphalt Shingles</b>	Bath(s) Style <b>2 TYPICAL</b>	3.C Grade 6.AA Grade 9.Same
1.Asphalt 4.Composit 7.	1.GOOD 4.Obsolete 7.	SQFT (Footprint) <b>486</b>
2.Slate 5.Wood 8.	2.TYPICAL 5. 8.	Condition <b>5 Above Average</b>
3.Metal 6.Other 9.	3.Old Type 6. 9.None	1.Poor 4.Avg 7.V G
SF Masonry Trim <b>0</b>	# Rooms <b>4</b>	2.Fair 5.Avg+ 8.Exc
OPEN-3-CUSTOM <b>0</b>	# Bedrooms <b>2</b>	3.Avg- 6.Good 9.Same
OPEN-4-CUSTOM <b>0</b>	# Full Baths <b>1</b>	Phys. % Good <b>0%</b>
Year Built <b>1825</b>	# Half Baths <b>1</b>	Funct. % Good <b>100%</b>
Year Remodeled <b>2007</b>	# Addn Fixtures <b>0</b>	Functional Code <b>9 None</b>
Foundation <b>3 Brick &amp;/or Stone</b>	# Fireplaces <b>1</b>	1.Incomp 4.SMALL 7.LAYOUT
1.Concrete 4.Wood 7.		2.O-Built 5.CDU 8.OTHER
2.C Block 5.Slab 8.		3.Defmaint 6.STYLE 9.None
3.Br/Stone 6.Piers 9.		Econ. % Good <b>100%</b>
Basement <b>2 1/2 Basement</b>		Economic Code <b>None</b>
1.1/4 Bmt 4.Full Bmt 7.		0.None 3.Services 9.None
2.1/2 Bmt 5.None 8.		1.Location 4.Traffic 8.
3.3/4 Bmt 6. 9.None		2.Encroach 8.Other 9.
Bsmt Gar # Cars <b>0</b>		Entrance Code <b>3 Information Only</b>
Wet Basement <b>3 Wet Basement</b>		1.Interior 4.Vacant 7.
1.Dry 4. 7.		2.Refusal 5.Estimate 8.
2.Damp 5. 8.		3.Informed 6. 9.
3.Wet 6. 9.		Information Code <b>5 Estimate</b>
		1.Owner 4.Agent 7.
		2.Relative 5.Estimate 8.
		3.Tenant 6.Other 9.

Date Inspected 6/01/2010

## Additions, Outbuildings & Improvements

Type	Year	Units	Grade	Cond	Phys.	Funct.	Sound Value	
15 1.75 Story/BSMT	2006	532	4 100	4	0 %	100 %		1.ONE STORY FRAM
1 ONE STORY	2007	20	3 100	4	0 %	100 %		2.TWO STORY FRAM
21 Open Frame	2007	132	3 100	4	0 %	100 %		3.THREE STORY FR
201 APT .....	2013	450	4 95	4	0 %	60 %		4.1 & 1/2 STORY
68 Wood Deck	2015	192	3 100	4	0 %	100 %		5.1 & 3/4 STORY
					%	%		6.2 & 1/2 STORY
					%	%		21.Open Frame Por
					%	%		22.Encl Frame Por
					%	%		23.Frame Garage
					%	%		24.Frame Shed
					%	%		25.Frame Bay Wind
					%	%		26.1SFr Overhang
					%	%		27.Unfin Basement
					%	%		28.Unfinished Att
					%	%		29.Finished Attic

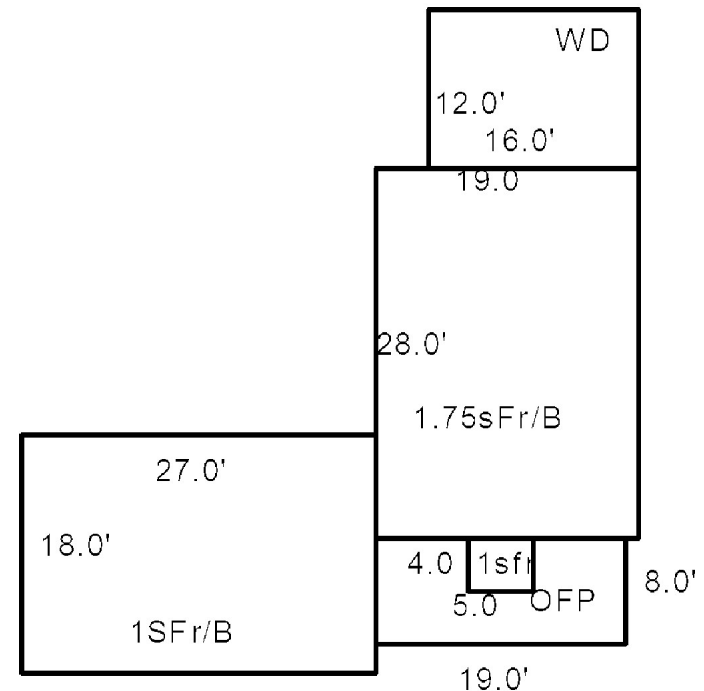

Map Lot U16-005

Account 1755

Location 632 BATH ROAD

Card 1 Of 1 11/16/2021

MJD PROPERTIES LLC  
104 PLEASANT STREET #1  
BRUNSWICK ME 04011 2207

B3533P224

Previous Owner  
HAWKES, JR., EDWARD G.  
HAWKES, MARJORIE

WISCASSET ME 04578  
Sale Date: 8/12/2005

Inspection Witnessed By:

X

Date

No./Date	Description	Date Insp.

Notes:

'17 W/ Christine(MNGR) adjust condition  
3/26/03-changed building from vacant land to commercial  
building  
12/29/2005-deleted buildings from this account as no longer  
on property. (Taken down fall 2005)  
2006-FORMER OWNER: EDWARD G. & MARJORIE HAWKES  
BK760 PG291. ALSO NEW DUNKIN DONUTS BUILDING  
ADDED WINTER 2006-ASSESS IN 2006.

WISCASSET

### Property Data

Neighborhood <b>200 U.S. RTE 1</b>		
Tree Growth Year <b>0</b>		
FARM LAND YEAR <b>0</b>		
OPEN SPACE YEAR <b>0</b>		
Zone/Land Use <b>19 COMMERCIAL</b>		
Secondary Zone		
Topography <b>1 Level</b>		
1.Level	4.Below St	7.Steep
2.Rolling	5.Low	8.Rough
3.Above St	6.Swampy	9.
Utilities <b>1 All Public</b>		
1.Public	4.Dr Well	7.Cesspool
2.Water	5.DUG/LAKE	8.
3.Sewer	6.Septic	9.None
Street <b>1 Paved</b>		
1.Paved	4.Proposed	7.
2.Semi Imp	5.Private	8.
3.Gravel	6.Pub Eas	9.NoStreet
TREE GROWTH PLAN <b>0</b>		
CONSERV EASE <b>0</b>		
<b>Sale Data</b>		
Sale Date <b>8/12/2005</b>		
Price <b>275,000</b>		
Sale Type <b>1 Land Only</b>		
1.Land	4.Mobile	7.
2.L & B	5.Other	8.
3.Building	6.	9.
Financing <b>9 Unknown</b>		
1.Convent	4.Seller	7.
2.FHA/VA	5.Private	8.
3.Assumed	6.Cash	9.Unknown
Validity <b>1 Arms Length Sale</b>		
1.Valid	4.Split	7.Renovate
2.Related	5.Partial	8.Other
3.Distress	6.Exempt	9.Foreclose
Verified <b>5 Public Record</b>		
1.Buyer	4.Agent	7.Family
2.Seller	5.Pub Rec	8.Other
3.Lender	6.MLS	9.

### Assessment Record

Year	Land	Buildings	Exempt	Total
2008	254,600	373,000	0	627,600
2009	254,550	372,950	0	627,500
2010	254,600	373,000	0	627,600
2011	254,600	373,000	0	627,600
2012	254,600	373,000	0	627,600
2013	254,600	373,000	0	627,600
2014	254,600	373,000	0	627,600
2015	254,600	373,000	0	627,600
2016	254,600	373,000	0	627,600
2017	254,600	379,600	0	634,200
2018	254,600	379,600	0	634,200
2019	254,600	379,600	0	634,200
2020	254,600	379,600	0	634,200
2021	254,600	379,600	0	634,200

### Land Data

Front Foot	Type	Effective		Influence		Influence Codes
		Frontage	Depth	Factor	Code	
11.Regular Lot				%		1.Open Space
12.Delta Triangle				%		2.Neighborhood A
13.Nabla Triangle				%		3.Topography
14.Rear Land				%		4.Size/Shape
15.Front Foot				%		5.Access
				%		6.Restriction
				%		7.Corner/Locatio
				%		8.View/Environ
				%		9.Fract Share
<b>Square Foot</b>		<b>Square Feet</b>				<b>Acres</b>
16.Regular Lot				%		30.Rear 20+
17.Secondary Site				%		31.Waterfront Rea
18.Secondary Site				%		32.Open Space
19.Condominium				%		33.RestrictEsm
20.Base Homesite				%		34.PASTURE 1
				%		35.HORTICULTURAL-
				%		36.Pasture 3
				%		37.Softwood
				%		38.Mixed Wood
				%		39.Hardwood
				%		40.Wasteland
				%		41.CAMP SITE
				%		42.Mobile Home Si
				%		43.Condo Site
				%		44.Site Improve
				%		45.CAMP SITE
				%		46.PAVING/00
<b>Total Acreage</b>		<b>1.47</b>				



# WISCASSET

Map Lot U16-005

Account 1755

Location 632 BATH ROAD

Card 1 Of 1 11/16/2021

Building Style	SF Bsmt Living	Layout
1.Conv. 5.Colonial 9.Other	Fin Bsmt Grade	1.Typical 4. 7.
2.Ranch 6.Split 10.Double	HEARTH	2.Inadeq 5. 8.
3.R Ranch 7.Mod/Cont 11.Multi	Heat Type <b>100%</b>	3. 6. 9.
4.Cape 8.Log 12.Cot.	1.HWBB 5.FWA 9.No Heat	Attic
Dwelling Units	2.HWCI 6.GravWA 10.	1.1/4 Fin 4.Full Fin 7.
Other Units	3.H Pump 7.Electric 11.	2.1/2 Fin 5.F/Stair 8.
Stories	4.Steam 8.F/Wall 12.	3.3/4 Fin 6. 9.None
1.1 4.1.5 7.	Cool Type <b>0%</b>	Insulation
2.2 5.1.75 8.	1.Refrig 4.W&C Air 7.	1.Full 4.Minimal 7.
3.3 6.2.5 9.	2.Evapor 5. 8.	2.Heavy 5.Unknown 8.
Exterior Walls	3.H Pump 6. 9.None	3.Capped 6. 9.None
1.CLAP 5.T-111 9.OTHER	Kitchen Style	Unfinished %
2.WD SH 6.BR/STONE 10.	1.GOOD 4.Obsolete 7.	Grade & Factor
3.COMP 7.NOV 11.	2.TYPICAL 5. 8.	1.E Grade 4.B Grade 7.AA+ Grad
4.ASB/ASP 8.AL/VIN 12.	3.OLD TYPE 6. 9.None	2.D Grade 5.A Grade 8.AA++Grad
Roof Surface	Bath(s) Style	3.C Grade 6.AA Grade 9.Same
1.Asphalt 4.Composit 7.	1.GOOD 4.Obsolete 7.	SQFT (Footprint)
2.Slate 5.Wood 8.	2.TYPICAL 5. 8.	Condition
3.Metal 6.Other 9.	3.Old Type 6. 9.None	1.Poor 4.Avg 7.V G
SF Masonry Trim	# Rooms	2.Fair 5.Avg+ 8.Exc
OPEN-3-CUSTOM	# Bedrooms	3.Avg- 6.Good 9.Same
OPEN-4-CUSTOM	# Full Baths	Phys. % Good
Year Built	# Half Baths	Funct. % Good
Year Remodeled	# Addn Fixtures	Functional Code
Foundation	# Fireplaces	1.Incomp 4.SMALL 7.LAYOUT
1.Concrete 4.Wood 7.		2.O-Built 5.CDU 8.OTHER
2.C Block 5.Slab 8.		3.Defmaint 6.STYLE 9.None
3.Br/Stone 6.Piers 9.		Econ. % Good
Basement		Economic Code
1.1/4 Bmt 4.Full Bmt 7.		0.None 3.Services 9.None
2.1/2 Bmt 5.None 8.		1.Location 4.Traffic 8.
3.3/4 Bmt 6. 9.None		2.Encroach 8.Other 9.
Bsmt Gar # Cars		Entrance Code <b>0</b>
Wet Basement		1.Interior 4.Vacant 7.
1.Dry 4. 7.		2.Refusal 5.Estimate 8.
2.Damp 5. 8.		3.Informed 6. 9.
3.Wet 6. 9.		Information Code <b>0</b>
		1.Owner 4.Agent 7.
		2.Relative 5.Estimate 8.
		3.Tenant 6.Other 9.

Date Inspected

## Additions, Outbuildings & Improvements

Type	Year	Units	Grade	Cond	Phys.	Funct.	Sound Value
231 FAST FOOD	2006	2052	4 100	8	0 %	100 %	
371 CONCRETE	2006	2092	4 100	4	0 %	100 %	
22 Encl Frame Porch	2006	72	4 100	5	0 %	100 %	
337 COOLER.....	2006	168	4 100	4	0 %	100 %	
371 CONCRETE	2006	30	4 100	4	0 %	100 %	
371 CONCRETE	2006	110	4 100	4	0 %	100 %	
344 PAVING.....	2006	14000	3 100	4	0 %	100 %	
					%	%	
					%	%	
					%	%	

DRIVE  
UP

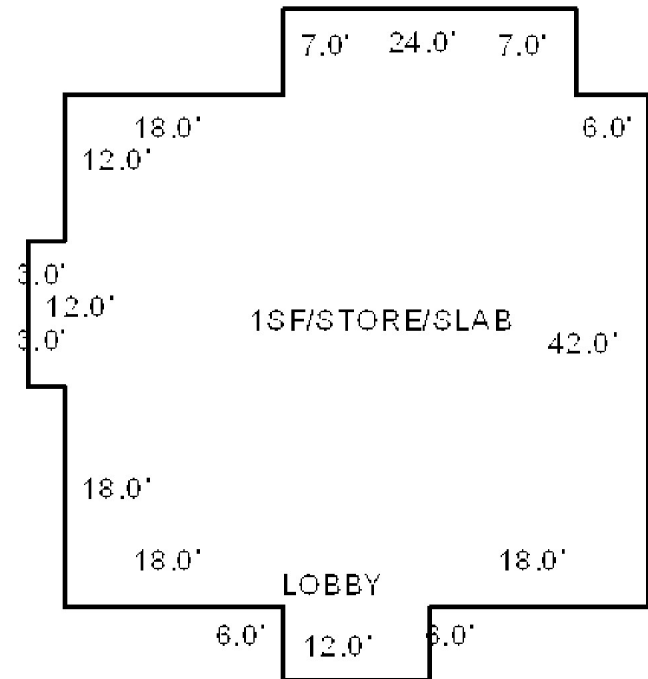

Property Data			Assessment Record							
Neighborhood <b>109 SOUTHEAST</b>			Year	Land	Buildings	Exempt	Total			
			2008	61,500	83,100	0	144,600			
Tree Growth Year <b>0</b>			2009	61,490	83,090	0	144,580			
FARM LAND YEAR <b>0</b>			2010	61,500	83,100	0	144,600			
OPEN SPACE YEAR <b>0</b>										
Zone/Land Use <b>21 RURAL</b>			2011	61,500	83,100	0	144,600			
Secondary Zone			2012	61,500	83,100	0	144,600			
			2013	61,500	83,100	0	144,600			
Topography <b>1 Level</b>			2014	61,500	83,100	0	144,600			
1.Level	4.Below St	7.Steep	2015	61,500	83,100	0	144,600			
2.Rolling	5.Low	8.Rough	2016	61,500	83,100	0	144,600			
3.Above St	6.Swampy	9.	2017	61,500	83,100	0	144,600			
Utilities <b>3 Public Sewer</b>										
1.Public	4.Dr Well	7.Cesspool	2018	61,500	83,100	0	144,600			
2.Water	5.DUG/LAKE	8.	2019	61,500	83,100	0	144,600			
3.Sewer	6.Septic	9.None	2020	61,500	83,100	0	144,600			
Street <b>1 Paved</b>			2021	61,500	83,100	0	144,600			
1.Paved	4.Proposed	7.	Land Data							
2.Semi Imp	5.Private	8.								
3.Gravel	6.Pub Eas	9.NoStreet	Front Foot	Type	Effective		Influence		Influence Codes	
11.Regular Lot 12.Delta Triangle 13.Nabla Triangle 14.Rear Land 15.Front Foot					Frontage	Depth	Factor	Code		
							%			1.Open Space
							%			2.Neighborhood A
							%			3.Topography
							%			4.Size/Shape
							%			5.Access
							%			6.Restriction
					%		7.Corner/Locatio			
TREE GROWTH PLAN <b>0</b>			Square Foot		Square Feet				8.View/Environ	
CONSERV EASE <b>0</b>						%		9.Fract Share		
Sale Data						%		Acres		
						%				
Sale Date	<b>8/12/2020</b>					%		30.Rear 20+		
Price	<b>84,000</b>					%		31.Waterfront Rea		
Sale Type	<b>2 Land &amp; Buildings</b>					%		32.Open Space		
1.Land	4.Mobile	7.				%		33.RestrictEsm		
2.L & B	5.Other	8.				%		34.PASTURE 1		
3.Building	6.	9.				%		35.HORTICULTURAL-		
Financing <b>9 Unknown</b>						36.Pasture 3				
1.Convent	4.Seller	7.	Fract. Acre	Acreege/Sites			37.Softwood			
2.FHA/VA	5.Private	8.			20	1.00	175	%	2	
3.Assumed	6.Cash	9.Unknown			21	1.00	100	%	0	
Validity <b>1 Arms Length Sale</b>					28	0.22	100	%	0	
1.Valid	4.Split	7.Renovate						%		
2.Related	5.Partial	8.Other						%		
3.Distress	6.Exempt	9.Foreclose						%		
Verified <b>5 Public Record</b>								%		
1.Buyer	4.Agent	7.Family	Total Acreage    1.22					41.CAMP SITE		
2.Seller	5.Pub Rec	8.Other								
3.Lender	6.MLS	9.						42.Mobile Home Si		
								43.Condo Site		
								44.Site Improve		
								45.CAMP SITE		
								46.PAVING/00		

# WISCASSET

Map Lot U16-005-A

Account 1756

Location 19 OXHORN ROAD

Card 1 Of 1 11/16/2021

Building Style	<b>4 Cape Cod</b>	SF Bsmt Living	<b>0</b>	Layout	<b>1 Typical</b>		
1.Conv.	5.Colonial	9.Other	Fin Bsmt Grade	<b>0 0</b>	1.Typical	4.	7.
2.Ranch	6.Split	10.Double	HEARTH	<b>0</b>	2.Inadeq	5.	8.
3.R Ranch	7.Mod/Cont	11.Multi	Heat Type	<b>100% 5 Forced Warm Air</b>	3.	6.	9.
4.Cape	8.Log	12.Cot.	1.HWBB	5.FWA	9.No Heat		
Dwelling Units	<b>1</b>		2.HWCI	6.GravWA	10.		
Other Units	<b>0</b>		3.H Pump	7.Electric	11.		
Stories	<b>4 One &amp; 1/2 Story</b>		4.Steam	8.Fl/Wall	12.		
1.1	4.1.5	7.	Cool Type	<b>0% 9 None</b>			
2.2	5.1.75	8.	1.Refrig	4.W&C Air	7.		
3.3	6.2.5	9.	2.Evapor	5.	8.		
Exterior Walls	<b>9 OTHER</b>		3.H Pump	6.	9.None		
1.CLAP	5.T-111	9.OTHER	Kitchen Style	<b>2 TYPICAL</b>			
2.WD SH	6.BR/STONE	10.	1.GOOD	4.Obsolete	7.		
3.COMP	7.NOV	11.	2.TYPICAL	5.	8.		
4.ASB/ASP	8.AL/VIN	12.	3.OLD TYPE	6.	9.None		
Roof Surface	<b>1 Asphalt Shingles</b>		Bath(s) Style	<b>2 TYPICAL</b>			
1.Asphalt	4.Composit	7.	1.GOOD	4.Obsolete	7.		
2.Slate	5.Wood	8.	2.TYPICAL	5.	8.		
3.Metal	6.Other	9.	3.Old Type	6.	9.None		
SF Masonry Trim	<b>0</b>		# Rooms	<b>4</b>			
OPEN-3-CUSTOM	<b>0</b>		# Bedrooms	<b>1</b>			
OPEN-4-CUSTOM	<b>0</b>		# Full Baths	<b>1</b>			
Year Built	<b>1810</b>		# Half Baths	<b>0</b>			
Year Remodeled	<b>0</b>		# Addn Fixtures	<b>0</b>			
Foundation	<b>3 Brick &amp;/or Stone</b>		# Fireplaces	<b>0</b>			
1.Concrete	4.Wood	7.					
2.C Block	5.Slab	8.					
3.Br/Stone	6.Piers	9.					
Basement	<b>4 Full Basement</b>						
1.1/4 Bmt	4.Full Bmt	7.					
2.1/2 Bmt	5.None	8.					
3.3/4 Bmt	6.	9.None					
Bsmt Gar # Cars	<b>0</b>						
Wet Basement	<b>3 Wet Basement</b>						
1.Dry	4.	7.					
2.Damp	5.	8.					
3.Wet	6.	9.					



**TRIO**  
Software  
A Division of Harris Computer Systems

Attic	<b>5 Floor &amp; Stairs</b>		
1.1/4 Fin	4.Full Fin	7.	
2.1/2 Fin	5.Fl/Stair	8.	
3.3/4 Fin	6.	9.None	
Insulation	<b>3 Capped Only</b>		
1.Full	4.Minimal	7.	
2.Heavy	5.Unknown	8.	
3.Capped	6.	9.None	
Unfinished %	<b>0%</b>		
Grade & Factor	<b>4 Good 95%</b>		
1.E Grade	4.B Grade	7.AA+ Grad	
2.D Grade	5.A Grade	8.AA++Grad	
3.C Grade	6.AA Grade	9.Same	
SQFT (Footprint)	<b>800</b>		
Condition	<b>3 Below Average</b>		
1.Poor	4.Avg	7.V G	
2.Fair	5.Avg+	8.Exc	
3.Avg-	6.Good	9.Same	
Phys. % Good	<b>0%</b>		
Funct. % Good	<b>100%</b>		
Functional Code	<b>9 None</b>		
1.Incomp	4.SMALL	7.LAYOUT	
2.O-Built	5.CDU	8.OTHER	
3.Defmaint	6.STYLE	9.None	
Econ. % Good	<b>100%</b>		
Economic Code	<b>None</b>		
0.None	3.Services	9.None	
1.Location	4.Traffic	8.	
2.Encroach	8.Other	9.	
Entrance Code	<b>3 Information Only</b>		
1.Interior	4.Vacant	7.	
2.Refusal	5.Estimate	8.	
3.Informed	6.	9.	
Information Code	<b>3 Tenant</b>		

garage 24x36

18.0'	32.0'
13.0'	
UA/1\$Fi	25.0'
	1.5\$Fi/B

Date Inspected 12/05/2006

Additions, Outbuildings & Improvements								1.ONE STORY FRAM
Type	Year	Units	Grade	Cond	Phys.	Funct.	Sound Value	2.TWO STORY FRAM
1 ONE STORY	0	234	0 0	0	0 %	0 %		3.THREE STORY FR
28 Unfinished Attic	0	234	0 0	0	0 %	0 %		4.1 & 1/2 STORY
23 Frame Garage	0	864	2 100	3	0 %	100 %		5.1 & 3/4 STORY
					%	%		6.2 & 1/2 STORY
					%	%		21.Open Frame Por
					%	%		22.Encl Frame Por
					%	%		23.Frame Garage
					%	%		24.Frame Shed
					%	%		25.Frame Bay Wind
					%	%		26.1SFr Overhang
					%	%		27.Unfin Basement
					%	%		28.Unfinished Att
					%	%		29.Finished Attic



Map Lot U16-006

Account 1757

Location 646 BATH ROAD

Card 1 Of 1 11/16/2021

SHERMAN, NORMAN P  
10 OXHORN ROAD  
WISCASSET ME 04578

B4571P124

Previous Owner  
GETTY PETROLEUM MARKETING, INC.  
LEEMILT'S PETROLEUM  
C/O GETTY REALTY CORP.  
JERICO NY 11753  
Sale Date: 9/17/2012

Inspection Witnessed By:

X

Date

No./Date	Description	Date Insp.

Notes:

2003-PER GETTY REALTY CHANGED NAME TO SEND FUTURE TAX BILS (C/O)

2013-Bought at auction 9/17/12 by Norman Sherman FOR \$50,000. Old part torn down and new garage added, corrected land from franchise to regular commercial pricing. New picture and assessment needed. To be used to detail cars, no lifts, only compressor.

**WISCASSET****Property Data**

Neighborhood	200 U.S. RTE 1		
Tree Growth Year	0		
FARM LAND YEAR	0		
OPEN SPACE YEAR	0		
Zone/Land Use	19 COMMERCIAL		
Secondary Zone			
Topography	1 Level		
1.Level	4.Below St	7.Steep	
2.Rolling	5.Low	8.Rough	
3.Above St	6.Swampy	9.	
Utilities	1 All Public		
1.Public	4.Dr Well	7.Cesspool	
2.Water	5.DUG/LAKE	8.	
3.Sewer	6.Septic	9.None	
Street	1 Paved		
1.Paved	4.Proposed	7.	
2.Semi Imp	5.Private	8.	
3.Gravel	6.Pub Eas	9.NoStreet	
TREE GROWTH PLAN	0		
CONSERV EASE	0		
Sale Data			
Sale Date	9/17/2012		
Price	55,000		
Sale Type	2 Land & Buildings		
1.Land	4.Mobile	7.	
2.L & B	5.Other	8.	
3.Building	6.	9.	
Financing	9 Unknown		
1.Convent	4.Seller	7.	
2.FHA/VA	5.Private	8.	
3.Assumed	6.Cash	9.Unknown	
Validity	3 Distressed Sale		
1.Valid	4.Split	7.Renovate	
2.Related	5.Partial	8.Other	
3.Distress	6.Exempt	9.Foreclose	
Verified	5 Public Record		
1.Buyer	4.Agent	7.Family	
2.Seller	5.Pub Rec	8.Other	
3.Lender	6.MLS	9.	

**Assessment Record**

Year	Land	Buildings	Exempt	Total
2008	242,300	79,100	0	321,400
2009	242,330	79,060	0	321,390
2010	242,300	79,100	0	321,400
2011	242,300	79,100	0	321,400
2012	242,300	79,100	0	321,400
2013	146,600	103,600	0	250,200
2014	146,600	103,600	0	250,200
2015	146,600	103,600	0	250,200
2016	146,600	103,600	0	250,200
2017	146,600	103,600	0	250,200
2018	146,600	103,600	0	250,200
2019	146,600	103,600	0	250,200
2020	146,600	103,600	0	250,200
2021	146,600	103,600	0	250,200

**Land Data**

Front Foot	Type	Effective		Influence		Influence Codes
		Frontage	Depth	Factor	Code	
11.Regular Lot				%		1.Open Space
12.Delta Triangle				%		2.Neighborhood A
13.Nabla Triangle				%		3.Topography
14.Rear Land				%		4.Size/Shape
15.Front Foot				%		5.Access
				%		6.Restriction
				%		7.Corner/Locatio
				%		8.View/Environ
				%		9.Fract Share
				%		<b>Acres</b>
				%		30.Rear 20+
				%		31.Waterfront Rea
				%		32.Open Space
				%		33.RestrictEsm
				%		34.PASTURE 1
				%		35.HORTICULTURAL-
				%		36.Pasture 3
				%		37.Softwood
				%		38.Mixed Wood
				%		39.Hardwood
				%		40.Wasteland
				%		41.CAMP SITE
				%		42.Mobile Home Si
				%		43.Condo Site
				%		44.Site Improve
				%		45.CAMP SITE
				%		46.PAVING/00
<b>Total Acreage</b>		<b>0.77</b>				

**Front Foot**

11.Regular Lot  
12.Delta Triangle  
13.Nabla Triangle  
14.Rear Land  
15.Front Foot

**Square Foot**

16.Regular Lot  
17.Secondary Site  
18.Secondary Site  
19.Condominium  
20.Base Homesite

**Fract. Acre**

21.HS Size Adj  
22.Base Waterfron  
23.Deep WF Size A

**Acres**

24.Base Waterfron  
25.Shallow WF Siz  
26.Base Water Inf  
27.Influence W Si  
28.Rear Land 1-10  
29.Rear Land 11-2

**Effective****Frontage****Depth****Factor****Code****Code****Code****Code****Code****Code****Code****Code****Code****Code****Code****Code****Code****Code****Code****Code****Code****Code**



# WISCASSET

Map Lot U16-006

Account 1757

Location 646 BATH ROAD

Card 1

Of 1

11/16/2021

Building Style	SF Bsmt Living	Layout
1.Conv. 5.Colonial 9.Other	Fin Bsmt Grade	1.Typical 4. 7.
2.Ranch 6.Split 10.Double	HEARTH	2.Inadeq 5. 8.
3.R Ranch 7.Mod/Cont 11.Multi	Heat Type <b>100%</b>	3. 6. 9.
4.Cape 8.Log 12.Cot.	1.HWBB 5.FWA 9.No Heat	Attic
Dwelling Units	2.HWCI 6.GravWA 10.	1.1/4 Fin 4.Full Fin 7.
Other Units	3.H Pump 7.Electric 11.	2.1/2 Fin 5.F/Stair 8.
Stories	4.Steam 8.F/Wall 12.	3.3/4 Fin 6. 9.None
1.1 4.1.5 7.	Cool Type <b>0%</b>	Insulation
2.2 5.1.75 8.	1.Refrig 4.W&C Air 7.	1.Full 4.Minimal 7.
3.3 6.2.5 9.	2.Evapor 5. 8.	2.Heavy 5.Unknown 8.
Exterior Walls	3.H Pump 6. 9.None	3.Capped 6. 9.None
1.CLAP 5.T-111 9.OTHER	Kitchen Style	Unfinished %
2.WD SH 6.BR/STONE 10.	1.GOOD 4.Obsolete 7.	Grade & Factor
3.COMP 7.NOV 11.	2.TYPICAL 5. 8.	1.E Grade 4.B Grade 7.AA+ Grad
4.ASB/ASP 8.AL/VIN 12.	3.OLD TYPE 6. 9.None	2.D Grade 5.A Grade 8.AA++Grad
Roof Surface	Bath(s) Style	3.C Grade 6.AA Grade 9.Same
1.Asphalt 4.Composit 7.	1.GOOD 4.Obsolete 7.	SQFT (Footprint)
2.Slate 5.Wood 8.	2.TYPICAL 5. 8.	Condition
3.Metal 6.Other 9.	3.Old Type 6. 9.None	1.Poor 4.Avg 7.V G
SF Masonry Trim	# Rooms	2.Fair 5.Avg+ 8.Exc
OPEN-3-CUSTOM	# Bedrooms	3.Avg- 6.Good 9.Same
OPEN-4-CUSTOM	# Full Baths	Phys. % Good
Year Built	# Half Baths	Funct. % Good
Year Remodeled	# Addn Fixtures	Functional Code
Foundation	# Fireplaces	1.Incomp 4.SMALL 7.LAYOUT
1.Concrete 4.Wood 7.		2.O-Built 5.CDU 8.OTHER
2.C Block 5.Slab 8.		3.Defmaint 6.STYLE 9.None
3.Br/Stone 6.Piers 9.		Econ. % Good
Basement		Economic Code
1.1/4 Bmt 4.Full Bmt 7.		0.None 3.Services 9.None
2.1/2 Bmt 5.None 8.		1.Location 4.Traffic 8.
3.3/4 Bmt 6. 9.None		2.Encroach 8.Other 9.
Bsmt Gar # Cars		Entrance Code <b>5 Estimated</b>
Wet Basement		1.Interior 4.Vacant 7.
1.Dry 4. 7.		2.Refusal 5.Estimate 8.
2.Damp 5. 8.		3.Informed 6. 9.
3.Wet 6. 9.		Information Code <b>5 Estimate</b>
		1.Owner 4.Agent 7.
		2.Relative 5.Estimate 8.
		3.Tenant 6.Other 9.

Date Inspected 3/16/2007

## Additions, Outbuildings & Improvements

Type	Year	Units	Grade	Cond	Phys.	Funct.	Sound Value	
77 1.50 ST	2013	1258	3 100	4	0 %	100 %		1.ONE STORY FRAM
271 OFFICE MEZZ	2013	952	3 100	4	0 %	100 %		2.TWO STORY FRAM
					%	%		3.THREE STORY FR
					%	%		4.1 & 1/2 STORY
					%	%		5.1 & 3/4 STORY
					%	%		6.2 & 1/2 STORY
					%	%		21.Open Frame Por
					%	%		22.Encl Frame Por
					%	%		23.Frame Garage
					%	%		24.Frame Shed
					%	%		25.Frame Bay Wind
					%	%		26.1SFr Overhang
					%	%		27.Unfin Basement
					%	%		28.Unfinished Att
					%	%		29.Finished Attic

SHED 8 X 8

SHED 4 X 8

CANOPY 24X28

14.0'	24.0'	28.0'
34.0'	34.0'	34.0'
1SF/NB	1.5SF/NB	1sf/nb



Map Lot U16-007

Account 1758

Location 647 BATH ROAD

Card 1 Of 1 11/16/2021

IRVING OIL LIMITED  
ATTN: CORPORATE REAL ESTATE  
P.O. BOX 868  
CALAIS ME 04619

B4755P250

Previous Owner  
COBALT PROPERTIES LLC  
55 UNION STREET, SUITE 700  
SAINT JOHN NEW BRUNSWICK  
CANADA E2L 5BL  
Sale Date: 1/24/2014

Previous Owner  
IRVING OIL CORPORATION

PO BOX 839  
CALAIS ME 04619 9998  
Sale Date: 12/22/2008

Inspection Witnessed By:

X

Date

No./Date	Description	Date Insp.

Notes:

2009-Previous owner: Irving Oil Corporation BK1074 PG277.  
2014-Previous owner: Cobalt Properties, LLC BK4432 PG206.  
Sold this lot and lot 8 for \$2,083,333.

WISCASSET

**Property Data**

Neighborhood		200 U.S. RTE 1	
Tree Growth Year		0	
FARM LAND YEAR		0	
OPEN SPACE YEAR		0	
Zone/Land Use		19 COMMERCIAL	
Secondary Zone			
Topography		1 Level	
1.Level	4.Below St	7.Steep	
2.Rolling	5.Low	8.Rough	
3.Above St	6.Swampy	9.	
Utilities		9 NoWater/NoSewer	
1.Public	4.Dr Well	7.Cesspool	
2.Water	5.DUG/LAKE	8.	
3.Sewer	6.Septic	9.None	
Street		1 Paved	
1.Paved	4.Proposed	7.	
2.Semi Imp	5.Private	8.	
3.Gravel	6.Pub Eas	9.NoStreet	
TREE GROWTH PLAN		0	
CONSERV EASE		0	
Sale Data			
Sale Date		1/24/2014	
Price			
Sale Type		2 Land & Buildings	
1.Land	4.Mobile	7.	
2.L & B	5.Other	8.	
3.Building	6.	9.	
Financing		9 Unknown	
1.Convert	4.Seller	7.	
2.FHA/VA	5.Private	8.	
3.Assumed	6.Cash	9.Unknown	
Validity		1 Arms Length Sale	
1.Valid	4.Split	7.Renovate	
2.Related	5.Partial	8.Other	
3.Distress	6.Exempt	9.Foreclose	
Verified		5 Public Record	
1.Buyer	4.Agent	7.Family	
2.Seller	5.Pub Rec	8.Other	
3.Lender	6.MLS	9.	

**Assessment Record**

Year	Land	Buildings	Exempt	Total
2008	345,000	38,600	0	383,600
2009	345,000	38,590	0	383,590
2010	345,000	38,600	0	383,600
2011	345,000	38,600	0	383,600
2012	345,000	38,600	0	383,600
2013	345,000	38,600	0	383,600
2014	345,000	38,600	0	383,600
2015	345,000	38,600	0	383,600
2016	345,000	38,600	0	383,600
2017	345,000	38,600	0	383,600
2018	345,000	38,600	0	383,600
2019	345,000	38,600	0	383,600
2020	345,000	38,600	0	383,600
2021	345,000	38,600	0	383,600

**Land Data**

Front Foot	Type	Effective		Influence		Influence Codes
		Frontage	Depth	Factor	Code	
11.Regular Lot				%		1.Open Space
12.Delta Triangle				%		2.Neighborhood A
13.Nabla Triangle				%		3.Topography
14.Rear Land				%		4.Size/Shape
15.Front Foot				%		5.Access
				%		6.Restriction
				%		7.Corner/Locatio
				%		8.View/Environ
				%		9.Fract Share
				%		Acres
				%		30.Rear 20+
				%		31.Waterfront Rea
				%		32.Open Space
				%		33.RestrictEsm
				%		34.PASTURE 1
				%		35.HORTICULTURAL-
				%		36.Pasture 3
				%		37.Softwood
				%		38.Mixed Wood
				%		39.Hardwood
				%		40.Wasteland
				%		41.CAMP SITE
				%		42.Mobile Home Si
				%		43.Condo Site
				%		44.Site Improve
				%		45.CAMP SITE
				%		46.PAVING/00
<b>Total Acreage</b>		2.30				

**Front Foot**

11.Regular Lot  
12.Delta Triangle  
13.Nabla Triangle  
14.Rear Land  
15.Front Foot

**Square Foot**

16.Regular Lot  
17.Secondary Site  
18.Secondary Site  
19.Condominium  
20.Base Homesite

**Fract. Acre**

21.HS Size Adj  
22.Base Waterfron  
23.Deep WF Size A

**Acres**

24.Base Waterfron  
25.Shallow WF Siz  
26.Base Water Inf  
27.Influence W Si  
28.Rear Land 1-10  
29.Rear Land 11-2

**Type****Effective****Frontage****Depth****Influence****Factor****Code****Influence Codes****Acres****Square Feet****Acreage/Sites****Total Acreage**

# WISCASSET

Map Lot U16-007

Account 1758

Location 647 BATH ROAD

Card 1 Of 1 11/16/2021

Building Style			SF Bsmt Living			Layout		
1.Conv.	5.Colonial	9.Other	Fin Bsmt Grade			1.Typical	4.	7.
2.Ranch	6.Split	10.Double	HEARTH			2.Inadeq	5.	8.
3.R Ranch	7.Mod/Cont	11.Multi	Heat Type <b>100%</b>			3.	6.	9.
4.Cape	8.Log	12.Cot.	1.HWBB	5.FWA	9.No Heat	Attic		
Dwelling Units			2.HWCI	6.GravWA	10.	1.1/4 Fin	4.Full Fin	7.
Other Units			3.H Pump	7.Electric	11.	2.1/2 Fin	5.F/Stair	8.
Stories			4.Steam	8.F/Wall	12.	3.3/4 Fin	6.	9.None
1.1	4.1.5	7.	Cool Type <b>0%</b>			Insulation		
2.2	5.1.75	8.	1.Refrig	4.W&C Air	7.	1.Full	4.Minimal	7.
3.3	6.2.5	9.	2.Evapor	5.	8.	2.Heavy	5.Unknown	8.
Exterior Walls			3.H Pump	6.	9.None	3.Capped	6.	9.None
1.CLAP	5.T-111	9.OTHER	Kitchen Style			Unfinished %		
2.WD SH	6.BR/STONE	10.	1.GOOD	4.Obsolete	7.	Grade & Factor		
3.COMP	7.NOV	11.	2.TYPICAL	5.	8.	1.E Grade	4.B Grade	7.AA+ Grad
4.ASB/ASP	8.AL/VIN	12.	3.OLD TYPE	6.	9.None	2.D Grade	5.A Grade	8.AA++Grad
Roof Surface			Bath(s) Style			3.C Grade	6.AA Grade	9.Same
1.Asphalt	4.Composit	7.	1.GOOD	4.Obsolete	7.	SQFT (Footprint)		
2.Slate	5.Wood	8.	2.TYPICAL	5.	8.	Condition		
3.Metal	6.Other	9.	3.Old Type	6.	9.None	1.Poor	4.Avg	7.V G
SF Masonry Trim			# Rooms			2.Fair	5.Avg+	8.Exc
OPEN-3-CUSTOM			# Bedrooms			3.Avg-	6.Good	9.Same
OPEN-4-CUSTOM			# Full Baths			Phys. % Good		
Year Built			# Half Baths			Funct. % Good		
Year Remodeled			# Addn Fixtures			Functional Code		
Foundation			# Fireplaces			1.Incomp	4.SMALL	7.LAYOUT
1.Concrete	4.Wood	7.				2.O-Built	5.CDU	8.OTHER
2.C Block	5.Slab	8.				3.Defmaint	6.STYLE	9.None
3.Br/Stone	6.Piers	9.				Econ. % Good		
Basement						Economic Code		
1.1/4 Bmt	4.Full Bmt	7.				0.None	3.Services	9.None
2.1/2 Bmt	5.None	8.				1.Location	4.Traffic	8.
3.3/4 Bmt	6.	9.None				2.Encroach	8.Other	9.
Bsmt Gar # Cars						Entrance Code <b>0</b>		
Wet Basement						1.Interior	4.Vacant	7.
1.Dry	4.	7.				2.Refusal	5.Estimate	8.
2.Damp	5.	8.				3.Informed	6.	9.
3.Wet	6.	9.				Information Code <b>0</b>		
						1.Owner	4.Agent	7.
						2.Relative	5.Estimate	8.
						3.Tenant	6.Other	9.

Date Inspected

## Additions, Outbuildings & Improvements

Type	Year	Units	Grade	Cond	Phys.	Funct.	Sound Value	
309 CANOPY AV.....	1992	1104	3 100	4	0 %	100 %		1.ONE STORY FRAM
344 PAVING.....	1992	25000	3 100	4	0 %	50 %		2.TWO STORY FRAM
					%	%		3.THREE STORY FR
					%	%		4.1 & 1/2 STORY
					%	%		5.1 & 3/4 STORY
					%	%		6.2 & 1/2 STORY
					%	%		21.Open Frame Por
					%	%		22.Encl Frame Por
					%	%		23.Frame Garage
					%	%		24.Frame Shed
					%	%		25.Frame Bay Wind
					%	%		26.1SFr Overhang
					%	%		27.Unfin Basement
					%	%		28.Unfinished Att
					%	%		29.Finished Attic





Map Lot U16-008

Account 1759

Location 639 BATH ROAD

Card 1 Of 1 11/16/2021

IRVING OIL LIMITED  
ATTN: CORPORATE REAL ESTATE  
P.O. BOX 868  
CALAIS ME 04619

B4755P250

Previous Owner  
COBALT PROPERTIES LLC  
55 UNION STREET, SUITE 700  
SAINT JOHN NEW BRUNSWICK  
CANADA E2L 5BL  
Sale Date: 1/24/2014

Previous Owner  
IRVING OIL CORPORATION

PO BOX 839  
CALAIS ME 04619 9998  
Sale Date: 12/22/2008

Inspection Witnessed By:

X

Date

No./Date	Description	Date Insp.

Notes:

'15 complete interior remod adjust grade & condition.  
2009-Former owner: Irving Oil Corporation BK1628 PG276.  
2014-Former owner: Cobalt Properties, LLC BK4432 PG206.  
1/24/2014-Sold this lot and lot 7 for \$2,083,333.

WISCASSET

**Property Data**

Neighborhood	200 U.S. RTE 1		
Tree Growth Year	0		
FARM LAND YEAR	0		
OPEN SPACE YEAR	0		
Zone/Land Use	19 COMMERCIAL		
Secondary Zone			
Topography			
			1 Level
1.Level	4.Below St	7.Steep	
2.Rolling	5.Low	8.Rough	
3.Above St	6.Swampy	9.	
Utilities	1 All Public		
1.Public	4.Dr Well	7.Cesspool	
2.Water	5.DUG/LAKE	8.	
3.Sewer	6.Septic	9.None	
Street	1 Paved		
1.Paved	4.Proposed	7.	
2.Semi Imp	5.Private	8.	
3.Gravel	6.Pub Eas	9.NoStreet	
TREE GROWTH PLAN	0		
CONSERV EASE	0		
Sale Data			
Sale Date	1/24/2014		
Price	2,083,333		
Sale Type	2 Land & Buildings		
1.Land	4.Mobile	7.	
2.L & B	5.Other	8.	
3.Building	6.	9.	
Financing	9 Unknown		
1.Convent	4.Seller	7.	
2.FHA/VA	5.Private	8.	
3.Assumed	6.Cash	9.Unknown	
Validity	1 Arms Length Sale		
1.Valid	4.Split	7.Renovate	
2.Related	5.Partial	8.Other	
3.Distress	6.Exempt	9.Foreclose	
Verified	5 Public Record		
1.Buyer	4.Agent	7.Family	
2.Seller	5.Pub Rec	8.Other	
3.Lender	6.MLS	9.	

**Assessment Record**

Year	Land	Buildings	Exempt	Total
2008	334,500	511,100	0	845,600
2009	334,500	511,090	0	845,590
2010	334,500	530,600	0	865,100
2011	334,500	530,600	0	865,100
2012	334,500	530,600	0	865,100
2013	334,500	530,600	0	865,100
2014	334,500	530,600	0	865,100
2015	334,500	722,800	0	1,057,300
2016	334,500	722,800	0	1,057,300
2017	334,500	722,800	0	1,057,300
2018	334,500	722,800	0	1,057,300
2019	334,500	722,800	0	1,057,300
2020	334,500	722,800	0	1,057,300
2021	334,500	722,800	0	1,057,300

**Land Data**

Front Foot	Type	Effective		Influence		Influence Codes
		Frontage	Depth	Factor	Code	
11.Regular Lot				%		1.Open Space
12.Delta Triangle				%		2.Neighborhood A
13.Nabla Triangle				%		3.Topography
14.Rear Land				%		4.Size/Shape
15.Front Foot				%		5.Access
				%		6.Restriction
				%		7.Corner/Locatio
				%		8.View/Environ
				%		9.Fract Share
				%		Acres
				%		30.Rear 20+
				%		31.Waterfront Rea
				%		32.Open Space
				%		33.RestrictEsm
				%		34.PASTURE 1
				%		35.HORTICULTURAL-
				%		36.Pasture 3
				%		37.Softwood
				%		38.Mixed Wood
				%		39.Hardwood
				%		40.Wasteland
				%		41.CAMP SITE
				%		42.Mobile Home Si
				%		43.Condo Site
				%		44.Site Improve
				%		45.CAMP SITE
				%		46.PAVING/00
<b>Total Acreage</b>		1.58				

**Front Foot**

11.Regular Lot  
12.Delta Triangle  
13.Nabla Triangle  
14.Rear Land  
15.Front Foot

**Square Foot**

16.Regular Lot  
17.Secondary Site  
18.Secondary Site  
19.Condominium  
20.Base Homesite

**Fract. Acre**

21.HS Size Adj  
22.Base Waterfron  
23.Deep WF Size A

**Acres**

24.Base Waterfron  
25.Shallow WF Siz  
26.Base Water Inf  
27.Influence W Si  
28.Rear Land 1-10  
29.Rear Land 11-2

**Type**

11.Regular Lot  
12.Delta Triangle  
13.Nabla Triangle  
14.Rear Land  
15.Front Foot

**Square Feet**

16.Regular Lot  
17.Secondary Site  
18.Secondary Site  
19.Condominium  
20.Base Homesite

**Fract. Acre**

21.HS Size Adj  
22.Base Waterfron  
23.Deep WF Size A

**Acres**

24.Base Waterfron  
25.Shallow WF Siz  
26.Base Water Inf  
27.Influence W Si  
28.Rear Land 1-10  
29.Rear Land 11-2

**Effective**

11.Regular Lot  
12.Delta Triangle  
13.Nabla Triangle  
14.Rear Land  
15.Front Foot

**Square Feet**

16.Regular Lot  
17.Secondary Site  
18.Secondary Site  
19.Condominium  
20.Base Homesite

**Fract. Acre**

21.HS Size Adj  
22.Base Waterfron  
23.Deep WF Size A

**Acres**

24.Base Waterfron  
25.Shallow WF Siz  
26.Base Water Inf  
27.Influence W Si  
28.Rear Land 1-10  
29.Rear Land 11-2

**Influence**

11.Regular Lot  
12.Delta Triangle  
13.Nabla Triangle  
14.Rear Land  
15.Front Foot

**Square Feet**

16.Regular Lot  
17.Secondary Site  
18.Secondary Site  
19.Condominium  
20.Base Homesite

**Fract. Acre**

21.HS Size Adj  
22.Base Waterfron  
23.Deep WF Size A

**Acres**

24.Base Waterfron  
25.Shallow WF Siz  
26.Base Water Inf  
27.Influence W Si  
28.Rear Land 1-10  
29.Rear Land 11-2

**Influence Codes**

11.Regular Lot  
12.Delta Triangle  
13.Nabla Triangle  
14.Rear Land  
15.Front Foot

**Square Feet**

16.Regular Lot  
17.Secondary Site  
18.Secondary Site  
19.Condominium  
20.Base Homesite

**Fract. Acre**

21.HS Size Adj  
22.Base Waterfron  
23.Deep WF Size A

**Acres**

24.Base Waterfron  
25.Shallow WF Siz  
26.Base Water Inf  
27.Influence W Si  
28.Rear Land 1-10  
29.Rear Land 11-2

# WISCASSET

Map Lot U16-008

Account 1759

Location 639 BATH ROAD

Card 1 Of 1 11/16/2021

Building Style	SF Bsmt Living	Layout
1.Conv. 5.Colonial 9.Other	Fin Bsmt Grade	1.Typical 4. 7.
2.Ranch 6.Split 10.Double	HEARTH	2.Inadeq 5. 8.
3.R Ranch 7.Mod/Cont 11.Multi	Heat Type <b>100%</b>	3. 6. 9.
4.Cape 8.Log 12.Cot.	1.HWBB 5.FWA 9.No Heat	Attic
Dwelling Units	2.HWCI 6.GravWA 10.	1.1/4 Fin 4.Full Fin 7.
Other Units	3.H Pump 7.Electric 11.	2.1/2 Fin 5.F/Stair 8.
Stories	4.Steam 8.F/Wall 12.	3.3/4 Fin 6. 9.None
1.1 4.1.5 7.	Cool Type <b>0%</b>	Insulation
2.2 5.1.75 8.	1.Refrig 4.W&C Air 7.	1.Full 4.Minimal 7.
3.3 6.2.5 9.	2.Evapor 5. 8.	2.Heavy 5.Unknown 8.
Exterior Walls	3.H Pump 6. 9.None	3.Capped 6. 9.None
1.CLAP 5.T-111 9.OTHER	Kitchen Style	Unfinished %
2.WD SH 6.BR/STONE 10.	1.GOOD 4.Obsolete 7.	Grade & Factor
3.COMP 7.NOV 11.	2.TYPICAL 5. 8.	1.E Grade 4.B Grade 7.AA+ Grad
4.ASB/ASP 8.AL/VIN 12.	3.OLD TYPE 6. 9.None	2.D Grade 5.A Grade 8.AA++Grad
Roof Surface	Bath(s) Style	3.C Grade 6.AA Grade 9.Same
1.Asphalt 4.Composit 7.	1.GOOD 4.Obsolete 7.	SQFT (Footprint)
2.Slate 5.Wood 8.	2.TYPICAL 5. 8.	Condition
3.Metal 6.Other 9.	3.Old Type 6. 9.None	1.Poor 4.Avg 7.V G
SF Masonry Trim	# Rooms	2.Fair 5.Avg+ 8.Exc
OPEN-3-CUSTOM	# Bedrooms	3.Avg- 6.Good 9.Same
OPEN-4-CUSTOM	# Full Baths	Phys. % Good
Year Built	# Half Baths	Funct. % Good
Year Remodeled	# Addn Fixtures	Functional Code
Foundation	# Fireplaces	1.Incomp 4.SMALL 7.LAYOUT
1.Concrete 4.Wood 7.		2.O-Built 5.CDU 8.OTHER
2.C Block 5.Slab 8.		3.Defmaint 6.STYLE 9.None
3.Br/Stone 6.Piers 9.		Econ. % Good
Basement		Economic Code
1.1/4 Bmt 4.Full Bmt 7.		0.None 3.Services 9.None
2.1/2 Bmt 5.None 8.		1.Location 4.Traffic 8.
3.3/4 Bmt 6. 9.None		2.Encroach 8.Other 9.
Bsmt Gar # Cars		Entrance Code <b>1 Interior Inspect</b>
Wet Basement		1.Interior 4.Vacant 7.
1.Dry 4. 7.		2.Refusal 5.Estimate 8.
2.Damp 5. 8.		3.Informed 6. 9.
3.Wet 6. 9.		Information Code <b>6 Other</b>
		1.Owner 4.Agent 7.
		2.Relative 5.Estimate 8.
		3.Tenant 6.Other 9.

Date Inspected 6/07/2010

## Additions, Outbuildings & Improvements

Type	Year	Units	Grade	Cond	Phys.	Funct.	Sound Value
233 CONVENIENCE	1992	4096	6 100	8	0 %	100 %	
309 CANOPY AV.....	1992	936	4 100	0	0 %	100 %	
309 CANOPY AV.....	1992	2784	4 100	0	0 %	100 %	
309 CANOPY AV.....	1992	1104	3 100	0	0 %	100 %	
344 PAVING.....	1992	60000	3 100	4	0 %	100 %	
337 COOLER.....	2010	224	3 100	4	0 %	100 %	
337 COOLER.....	2008	270	3 100	4	0 %	100 %	
337 COOLER.....	2011	144	3 100	4	0 %	100 %	
					%	%	
					%	%	

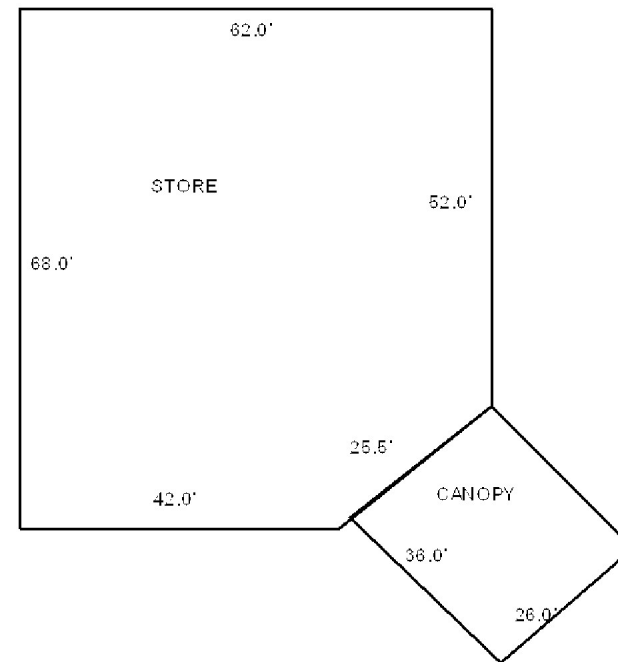

CANOPY 24X116



Map Lot U16-009-A

Account 1761

Location 611 BATH ROAD

Card 1 Of 1 11/16/2021

GREEN, ROBERT A  
611 BATH ROAD  
WISCASSET ME 04578 2196

B1455P305 B4880P75

Previous Owner  
GREEN, DOUGLAS M.  
C/O ROBERT GREEN  
605 BATH ROAD  
WISCASSET ME 04578 2196  
Sale Date: 4/14/2015

Inspection Witnessed By:

X

Date

No./Date	Description	Date Insp.

Notes:

WISCASSET

### Property Data

Neighborhood	108 SOUTHWEST		
Tree Growth Year	0		
FARM LAND YEAR	0		
OPEN SPACE YEAR	0		
Zone/Land Use	21 RURAL		
Secondary Zone			
Topography	1 Level		
1.Level	4.Below St	7.Steep	
2.Rolling	5.Low	8.Rough	
3.Above St	6.Swampy	9.	
Utilities	1 All Public		
1.Public	4.Dr Well	7.Cesspool	
2.Water	5.DUG/LAKE	8.	
3.Sewer	6.Septic	9.None	
Street	1 Paved		
1.Paved	4.Proposed	7.	
2.Semi Imp	5.Private	8.	
3.Gravel	6.Pub Eas	9.NoStreet	
TREE GROWTH PLAN	0		
CONSERV EASE	0		
Sale Data			
Sale Date	4/14/2015		
Price			
Sale Type	2 Land & Buildings		
1.Land	4.Mobile	7.	
2.L & B	5.Other	8.	
3.Building	6.	9.	
Financing	9 Unknown		
1.Convent	4.Seller	7.	
2.FHA/VA	5.Private	8.	
3.Assumed	6.Cash	9.Unknown	
Validity	2 Related Parties		
1.Valid	4.Split	7.Renovate	
2.Related	5.Partial	8.Other	
3.Distress	6.Exempt	9.Foreclose	
Verified	5 Public Record		
1.Buyer	4.Agent	7.Family	
2.Seller	5.Pub Rec	8.Other	
3.Lender	6.MLS	9.	

### Assessment Record

Year	Land	Buildings	Exempt	Total
2008	33,500	101,700	0	135,200
2009	33,500	101,750	0	135,250
2010	33,500	65,000	0	98,500
2011	33,500	65,000	0	98,500
2012	33,500	65,000	0	98,500
2013	33,500	65,000	0	98,500
2014	33,500	65,000	0	98,500
2015	33,500	65,000	0	98,500
2016	33,500	65,000	0	98,500
2017	33,500	65,000	0	98,500
2018	33,500	65,000	0	98,500
2019	33,500	65,000	20,000	78,500
2020	33,500	65,000	25,000	73,500
2021	33,500	65,000	25,000	73,500

### Land Data

Front Foot	Type	Effective		Influence		Influence Codes
		Frontage	Depth	Factor	Code	
11.Regular Lot				%		1.Open Space
12.Delta Triangle				%		2.Neighborhood A
13.Nabla Triangle				%		3.Topography
14.Rear Land				%		4.Size/Shape
15.Front Foot				%		5.Access
				%		6.Restriction
				%		7.Corner/Locatio
				%		8.View/Environ
				%		9.Fract Share
				%		Acres
				%		30.Rear 20+
				%		31.Waterfront Rea
				%		32.Open Space
				%		33.RestrictEsm
				%		34.PASTURE 1
				%		35.HORTICULTURAL-
				%		36.Pasture 3
				%		37.Softwood
				%		38.Mixed Wood
				%		39.Hardwood
				%		40.Wasteland
				%		41.CAMP SITE
				%		42.Mobile Home Si
				%		43.Condo Site
				%		44.Site Improve
				%		45.CAMP SITE
				%		46.PAVING/00
Total Acreage		2.00				

# WISCASSET

Map Lot U16-009-A

Account 1761

Location 611 BATH ROAD

Card 1 Of 1 11/16/2021

Building Style <b>10 Double Wide</b>	SF Bsmt Living <b>0</b>	Layout <b>1 Typical</b>
1.Conv. 5.Colonial 9.Other	Fin Bsmt Grade <b>0 0</b>	1.Typical 4. 7.
2.Ranch 6.Split 10.Double	HEARTH <b>0</b>	2.Inadeq 5. 8.
3.R Ranch 7.Mod/Cont 11.Multi	Heat Type <b>100% 5 Forced Warm Air</b>	3. 6. 9.
4.Cape 8.Log 12.Cot.	1.HWBB 5.FWA 9.No Heat	Attic <b>9 None</b>
Dwelling Units <b>1</b>	2.HWCI 6.GravWA 10.	1.1/4 Fin 4.Full Fin 7.
Other Units <b>0</b>	3.H Pump 7.Electric 11.	2.1/2 Fin 5.F/Stair 8.
Stories <b>1 One Story</b>	4.Steam 8.F/Wall 12.	3.3/4 Fin 6. 9.None
1.1 4.1.5 7.	Cool Type <b>0% 9 None</b>	Insulation <b>4 Minimal</b>
2.2 5.1.75 8.	1.Refrig 4.W&C Air 7.	1.Full 4.Minimal 7.
3.3 6.2.5 9.	2.Evapor 5. 8.	2.Heavy 5.Unknown 8.
Exterior Walls <b>8 ALUM/VINYL</b>	3.H Pump 6. 9.None	3.Capped 6. 9.None
1.CLAP 5.T-111 9.OTHER	Kitchen Style <b>2 TYPICAL</b>	Unfinished % <b>0%</b>
2.WD SH 6.BR/STONE 10.	1.GOOD 4.Obsolete 7.	Grade & Factor <b>2 Fair 100%</b>
3.COMP 7.NOV 11.	2.TYPICAL 5. 8.	1.E Grade 4.B Grade 7.AA+ Grad
4.ASB/ASP 8.AL/VIN 12.	3.OLD TYPE 6. 9.None	2.D Grade 5.A Grade 8.AA++Grad
Roof Surface <b>1 Asphalt Shingles</b>	Bath(s) Style <b>2 TYPICAL</b>	3.C Grade 6.AA Grade 9.Same
1.Asphalt 4.Composit 7.	1.GOOD 4.Obsolete 7.	SQFT (Footprint) <b>1560</b>
2.Slate 5.Wood 8.	2.TYPICAL 5. 8.	Condition <b>3 Below Average</b>
3.Metal 6.Other 9.	3.Old Type 6. 9.None	1.Poor 4.Avg 7.V G
SF Masonry Trim <b>0</b>	# Rooms <b>6</b>	2.Fair 5.Avg+ 8.Exc
OPEN-3-CUSTOM <b>0</b>	# Bedrooms <b>3</b>	3.Avg- 6.Good 9.Same
OPEN-4-CUSTOM <b>0</b>	# Full Baths <b>2</b>	Phys. % Good <b>0%</b>
Year Built <b>1999</b>	# Half Baths <b>0</b>	Funct. % Good <b>80%</b>
Year Remodeled <b>0</b>	# Addn Fixtures <b>0</b>	Functional Code <b>9 None</b>
Foundation <b>5 Concrete Slab</b>	# Fireplaces <b>1</b>	1.Incomp 4.SMALL 7.LAYOUT
1.Concrete 4.Wood 7.		2.O-Built 5.CDU 8.OTHER
2.C Block 5.Slab 8.		3.Defmaint 6.STYLE 9.None
3.Br/Stone 6.Piers 9.		Econ. % Good <b>100%</b>
Basement <b>9 No Basement</b>		Economic Code <b>None</b>
1.1/4 Bmt 4.Full Bmt 7.		0.None 3.Services 9.None
2.1/2 Bmt 5.None 8.		1.Location 4.Traffic 8.
3.3/4 Bmt 6. 9.None		2.Encroach 8.Other 9.
Bsmt Gar # Cars <b>0</b>		Entrance Code <b>1 Interior Inspect</b>
Wet Basement <b>9 No Basement</b>		1.Interior 4.Vacant 7.
1.Dry 4. 7.		2.Refusal 5.Estimate 8.
2.Damp 5. 8.		3.Informed 6. 9.
3.Wet 6. 9.		Information Code <b>1 Owner</b>
		1.Owner 4.Agent 7.
		2.Relative 5.Estimate 8.
		3.Tenant 6.Other 9.

Date Inspected 12/05/2006

## Additions, Outbuildings & Improvements

Type	Year	Units	Grade	Cond	Phys.	Funct.	Sound Value	
21 Open Frame	1999	208	2 100	3	0 %	100 %		1.ONE STORY FRAM
155 1 ST BARN.....	0	320	2 100	4	0 %	50 %		2.TWO STORY FRAM
155 1 ST BARN.....	0	480	2 100	4	0 %	50 %		3.THREE STORY FR
68 Wood Deck	1999	196	2 100	4	0 %	100 %		4.1 & 1/2 STORY
68 Wood Deck	0	36	0 0	0	0 %	100 %		5.1 & 3/4 STORY
					%	%		6.2 & 1/2 STORY
					%	%		21.Open Frame Por
					%	%		22.Encl Frame Por
					%	%		23.Frame Garage
					%	%		24.Frame Shed
					%	%		25.Frame Bay Wind
					%	%		26.1SFr Overhang
					%	%		27.Unfin Basement
					%	%		28.Unfinished Att
					%	%		29.Finished Attic

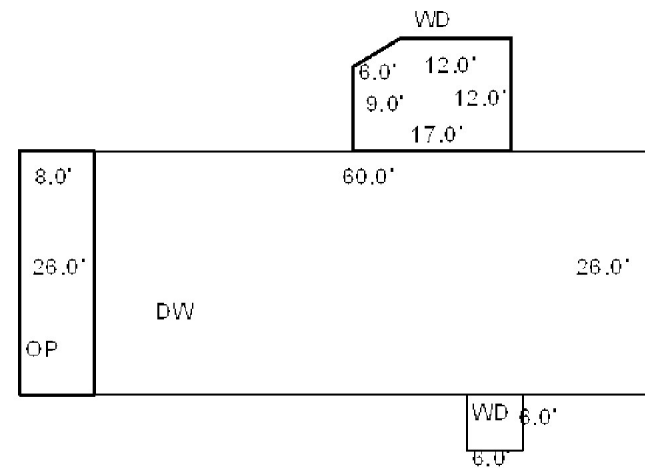

BARN 20X24

BARN 20X16



Map Lot U16-010

Account 1762

Location 625 BATH ROAD

Card 1 Of 1 11/16/2021

SKILLIN, PEARL J  
625 BATH ROAD  
WISCASSET ME 04578

B545P265 B3899P312

Previous Owner  
SKILLIN, ERWIN J/T  
SKILLIN, PEARL

WISCASSET ME 04578  
Sale Date: 8/27/2007

Inspection Witnessed By:

X

Date

No./Date	Description	Date Insp.

Notes:

'17 1.36 ACRES TO JEWELL BECOMES NEW LO R08 LOT22-A  
2004-CORRECTED ACREAGE FROM 2.75 AC TO 2.28 PER  
REVISITING OF OLD DEED, BK545 PG265, CREATED NEW  
LOT #10A WHICH IS .59 AC.  
2005-ADDED DECK

2008-Lots 9, 10, & 10A are combined and on this lot now for a  
total of 47.3 acres with 405' frontage. No Veteran's Exemption  
as Veteran's name is no longer on the property. Previous bk  
1049 pg 139 on Lot 9 and bk 545 pg 265 on lot 10 A.

**WISCASSET****Property Data**

Neighborhood	200 U.S. RTE 1		
Tree Growth Year	0		
FARM LAND YEAR	0		
OPEN SPACE YEAR	0		
Zone/Land Use	21 RURAL		
Secondary Zone			
Topography			
			1 Level
1.Level	4.Below St	7.Steep	
2.Rolling	5.Low	8.Rough	
3.Above St	6.Swampy	9.	
Utilities			1 All Public
1.Public	4.Dr Well	7.Cesspool	
2.Water	5.DUG/LAKE	8.	
3.Sewer	6.Septic	9.None	
Street			1 Paved
1.Paved	4.Proposed	7.	
2.Semi Imp	5.Private	8.	
3.Gravel	6.Pub Eas	9.NoStreet	
TREE GROWTH PLAN			0
CONSERV EASE			0
Sale Data			
Sale Date			8/27/2007
Price			
Sale Type			2 Land & Buildings
1.Land	4.Mobile	7.	
2.L & B	5.Other	8.	
3.Building	6.	9.	
Financing			9 Unknown
1.Convent	4.Seller	7.	
2.FHA/VA	5.Private	8.	
3.Assumed	6.Cash	9.Unknown	
Validity			2 Related Parties
1.Valid	4.Split	7.Renovate	
2.Related	5.Partial	8.Other	
3.Distress	6.Exempt	9.Foreclose	
Verified			5 Public Record
1.Buyer	4.Agent	7.Family	
2.Seller	5.Pub Rec	8.Other	
3.Lender	6.MLS	9.	

**Assessment Record**

Year	Land	Buildings	Exempt	Total
2008	93,200	86,800	13,000	167,000
2009	93,150	86,770	13,000	166,920
2010	93,200	86,800	10,000	170,000
2011	93,200	86,800	10,000	170,000
2012	93,200	86,800	16,000	164,000
2013	93,200	86,800	16,000	164,000
2014	93,200	86,800	16,000	164,000
2015	93,200	86,800	16,000	164,000
2016	93,200	86,800	21,000	159,000
2017	92,500	86,800	26,000	153,300
2018	92,500	86,800	26,000	153,300
2019	92,500	86,800	26,000	153,300
2020	92,500	86,800	31,000	148,300
2021	92,500	86,800	31,000	148,300

**Land Data**

Front Foot	Type	Effective		Influence		Influence Codes
		Frontage	Depth	Factor	Code	
11.Regular Lot				%		1.Open Space
12.Delta Triangle				%		2.Neighborhood A
13.Nabla Triangle				%		3.Topography
14.Rear Land				%		4.Size/Shape
15.Front Foot				%		5.Access
				%		6.Restriction
				%		7.Corner/Locatio
				%		8.View/Environ
				%		9.Fract Share
				%		<b>Acres</b>
				%		30.Rear 20+
				%		31.Waterfront Rea
				%		32.Open Space
				%		33.RestrictEsm
				%		34.PASTURE 1
				%		35.HORTICULTURAL-
				%		36.Pasture 3
				%		37.Softwood
				%		38.Mixed Wood
				%		39.Hardwood
				%		40.Wasteland
				%		41.CAMP SITE
				%		42.Mobile Home Si
				%		43.Condo Site
				%		44.Site Improve
				%		45.CAMP SITE
				%		46.PAVING/00
<b>Total Acreage</b>		45.94				

**Front Foot**

11.Regular Lot  
12.Delta Triangle  
13.Nabla Triangle  
14.Rear Land  
15.Front Foot

**Square Foot**

16.Regular Lot  
17.Secondary Site  
18.Secondary Site  
19.Condominium  
20.Base Homesite

**Fract. Acre**

21.HS Size Adj  
22.Base Waterfron  
23.Deep WF Size A

**Acres**

24.Base Waterfron  
25.Shallow WF Siz  
26.Base Water Inf  
27.Influence W Si  
28.Rear Land 1-10  
29.Rear Land 11-2

**Type**

11.Regular Lot  
12.Delta Triangle  
13.Nabla Triangle  
14.Rear Land  
15.Front Foot

**Square Feet**

16.Regular Lot  
17.Secondary Site  
18.Secondary Site  
19.Condominium  
20.Base Homesite

**Fract. Acre**

21.HS Size Adj  
22.Base Waterfron  
23.Deep WF Size A

**Acres**

24.Base Waterfron  
25.Shallow WF Siz  
26.Base Water Inf  
27.Influence W Si  
28.Rear Land 1-10  
29.Rear Land 11-2

**Effective**

11.Regular Lot  
12.Delta Triangle  
13.Nabla Triangle  
14.Rear Land  
15.Front Foot

**Square Feet**

16.Regular Lot  
17.Secondary Site  
18.Secondary Site  
19.Condominium  
20.Base Homesite

**Fract. Acre**

21.HS Size Adj  
22.Base Waterfron  
23.Deep WF Size A

**Acres**

24.Base Waterfron  
25.Shallow WF Siz  
26.Base Water Inf  
27.Influence W Si  
28.Rear Land 1-10  
29.Rear Land 11-2

**Influence**

11.Regular Lot  
12.Delta Triangle  
13.Nabla Triangle  
14.Rear Land  
15.Front Foot

**Square Feet**

16.Regular Lot  
17.Secondary Site  
18.Secondary Site  
19.Condominium  
20.Base Homesite

**Fract. Acre**

21.HS Size Adj  
22.Base Waterfron  
23.Deep WF Size A

**Acres**

24.Base Waterfron  
25.Shallow WF Siz  
26.Base Water Inf  
27.Influence W Si  
28.Rear Land 1-10  
29.Rear Land 11-2

**Influence Codes**

1.Open Space  
2.Neighborhood A  
3.Topography  
4.Size/Shape  
5.Access  
6.Restriction  
7.Corner/Locatio  
8.View/Environ  
9.Fract Share  
**Acres**  
30.Rear 20+  
31.Waterfront Rea  
32.Open Space  
33.RestrictEsm  
34.PASTURE 1  
35.HORTICULTURAL-  
36.Pasture 3  
37.Softwood  
38.Mixed Wood  
39.Hardwood  
40.Wasteland  
41.CAMP SITE  
42.Mobile Home Si  
43.Condo Site  
44.Site Improve  
45.CAMP SITE  
46.PAVING/00



# WISCASSET

Map Lot U16-010

Account 1762

Location 625 BATH ROAD

Card 1 Of 1 11/16/2021

Building Style <b>2 Ranch</b>	SF Bsmt Living <b>0</b>	Layout <b>1 Typical</b>
1.Conv. 5.Colonial 9.Other	Fin Bsmt Grade <b>0 0</b>	1.Typical 4. 7.
2.Ranch 6.Split 10.Double	HEARTH <b>0</b>	2.Inadeq 5. 8.
3.R Ranch 7.Mod/Cont 11.Multi	Heat Type <b>100% 5 Forced Warm Air</b>	3. 6. 9.
4.Cape 8.Log 12.Cot.	1.HWBB 5.FWA 9.No Heat	Attic <b>9 None</b>
Dwelling Units <b>1</b>	2.HWCI 6.GravWA 10.	1.1/4 Fin 4.Full Fin 7.
Other Units <b>0</b>	3.H Pump 7.Electric 11.	2.1/2 Fin 5.F/Stair 8.
Stories <b>1 One Story</b>	4.Steam 8.F/Wall 12.	3.3/4 Fin 6. 9.None
1.1 4.1.5 7.	Cool Type <b>0% 9 None</b>	Insulation <b>1 Full</b>
2.2 5.1.75 8.	1.Refrig 4.W&C Air 7.	1.Full 4.Minimal 7.
3.3 6.2.5 9.	2.Evapor 5. 8.	2.Heavy 5.Unknown 8.
Exterior Walls <b>2 WOOD SHINGLE</b>	3.H Pump 6. 9.None	3.Capped 6. 9.None
1.CLAP 5.T-111 9.OTHER	Kitchen Style <b>2 TYPICAL</b>	Unfinished % <b>0%</b>
2.WD SH 6.BR/STONE 10.	1.GOOD 4.Obsolete 7.	Grade & Factor <b>3 Average 105%</b>
3.COMP 7.NOV 11.	2.TYPICAL 5. 8.	1.E Grade 4.B Grade 7.AA+ Grad
4.ASB/ASP 8.AL/VIN 12.	3.OLD TYPE 6. 9.None	2.D Grade 5.A Grade 8.AA++Grad
Roof Surface <b>1 Asphalt Shingles</b>	Bath(s) Style <b>2 TYPICAL</b>	3.C Grade 6.AA Grade 9.Same
1.Asphalt 4.Composit 7.	1.GOOD 4.Obsolete 7.	SQFT (Footprint) <b>1065</b>
2.Slate 5.Wood 8.	2.TYPICAL 5. 8.	Condition <b>4 Average</b>
3.Metal 6.Other 9.	3.Old Type 6. 9.None	1.Poor 4.Avg 7.V G
SF Masonry Trim <b>0</b>	# Rooms <b>5</b>	2.Fair 5.Avg+ 8.Exc
OPEN-3-CUSTOM <b>0</b>	# Bedrooms <b>3</b>	3.Avg- 6.Good 9.Same
OPEN-4-CUSTOM <b>0</b>	# Full Baths <b>1</b>	Phys. % Good <b>0%</b>
Year Built <b>1956</b>	# Half Baths <b>0</b>	Funct. % Good <b>100%</b>
Year Remodeled <b>0</b>	# Addn Fixtures <b>0</b>	Functional Code <b>9 None</b>
Foundation <b>1 Concrete</b>	# Fireplaces <b>0</b>	1.Incomp 4.SMALL 7.LAYOUT
1.Concrete 4.Wood 7.		2.O-Built 5.CDU 8.OTHER
2.C Block 5.Slab 8.		3.Defmoint 6.STYLE 9.None
3.Br/Stone 6.Piers 9.		Econ. % Good <b>100%</b>
Basement <b>4 Full Basement</b>		Economic Code <b>None</b>
1.1/4 Bmt 4.Full Bmt 7.		0.None 3.Services 9.None
2.1/2 Bmt 5.None 8.		1.Location 4.Traffic 8.
3.3/4 Bmt 6. 9.None		2.Encroach 8.Other 9.
Bsmt Gar # Cars <b>0</b>		Entrance Code <b>1 Interior Inspect</b>
Wet Basement <b>1 Dry Basement</b>		1.Interior 4.Vacant 7.
1.Dry 4. 7.		2.Refusal 5.Estimate 8.
2.Damp 5. 8.		3.Informed 6. 9.
3.Wet 6. 9.		Information Code <b>1 Owner</b>
		1.Owner 4.Agent 7.
		2.Relative 5.Estimate 8.
		3.Tenant 6.Other 9.

Date Inspected 3/16/2007

## Additions, Outbuildings & Improvements

Type	Year	Units	Grade	Cond	Phys.	Funct.	Sound Value	
21 Open Frame	0	20	0 0	0	0 %	0 %		1.ONE STORY FRAM
23 Frame Garage	1978	560	2 100	3	0 %	100 %		2.TWO STORY FRAM
24 Frame Shed	0	64	2 100	2	0 %	100 %		3.THREE STORY FR
68 Wood Deck	2005	160	3 100	4	0 %	100 %		4.1 & 1/2 STORY
90 BSMT ENTRY.....	0	72	0 0	0	0 %	100 %		5.1 & 3/4 STORY
					%	%		6.2 & 1/2 STORY
					%	%		21.Open Frame Por
					%	%		22.Encl Frame Por
					%	%		23.Frame Garage
					%	%		24.Frame Shed
					%	%		25.Frame Bay Wind
					%	%		26.1SFr Overhang
					%	%		27.Unfin Basement
					%	%		28.Unfinished Att
					%	%		29.Finished Attic

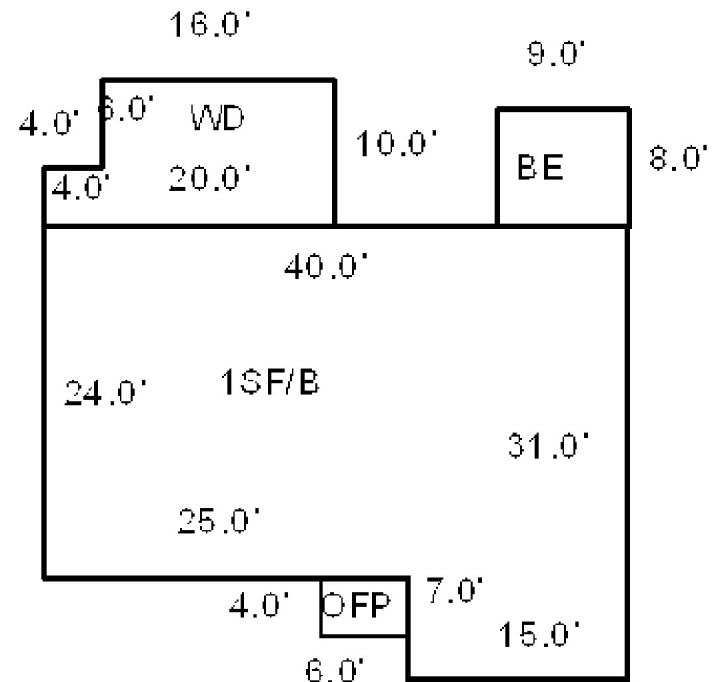

Map Lot U16-011

Account 1763

Location 605 BATH ROAD

Card 1 Of 1 11/16/2021

GL GREEN ENTERPRISES, INC.  
605 BATH ROAD  
WISCASSET ME 04578

B829P114 B5301P133 B5301P136

Inspection Witnessed By:

X

Date

No./Date	Description	Date Insp.

Notes:

'21 DOT taking .13 acres  
2005-LAND AND BUILDINGS WERE FOUND TO BE CODED AS  
RESIDENTIAL LAND & BUILDINGS. CHANGED TO  
COMMERCIAL LAND & BUILDING USE (WHICH AFFECTED  
LAND VALUES MOSTLY.)  
4/18/06-CODED LAND 90% FACTOR TO BE CONSISTENT  
WITH OPPOSITE CORNER LOCATION.  
4/2010-THIS LAND HAS AT LEAST 3 CURB CUTS ONTO  
ROUTE #1.

WISCASSET  
Wiscasset greenhouse, coded as low grade shed.

**Property Data**

Neighborhood	200 U.S. RTE 1		
Tree Growth Year	0		
FARM LAND YEAR	0		
OPEN SPACE YEAR	0		
Zone/Land Use	19 COMMERCIAL		
Secondary Zone			
Topography	1 Level		
1.Level	4.Below St	7.Steep	
2.Rolling	5.Low	8.Rough	
3.Above St	6.Swampy	9.	
Utilities	1 All Public		
1.Public	4.Dr Well	7.Cesspool	
2.Water	5.DUG/LAKE	8.	
3.Sewer	6.Septic	9.None	
Street	1 Paved		
1.Paved	4.Proposed	7.	
2.Semi Imp	5.Private	8.	
3.Gravel	6.Pub Eas	9.NoStreet	
TREE GROWTH PLAN	0		
CONSERV EASE	0		
Sale Data			
Sale Date			
Price			
Sale Type			
1.Land	4.Mobile	7.	
2.L & B	5.Other	8.	
3.Building	6.	9.	
Financing			
1.Convent	4.Seller	7.	
2.FHA/VA	5.Private	8.	
3.Assumed	6.Cash	9.Unknown	
Validity			
1.Valid	4.Split	7.Renovate	
2.Related	5.Partial	8.Other	
3.Distress	6.Exempt	9.Foreclose	
Verified			
1.Buyer	4.Agent	7.Family	
2.Seller	5.Pub Rec	8.Other	
3.Lender	6.MLS	9.	

**Assessment Record**

Year	Land	Buildings	Exempt	Total
2008	319,500	133,600	0	453,100
2009	319,500	133,560	0	453,060
2010	319,500	133,600	0	453,100
2011	319,500	133,600	0	453,100
2012	319,500	133,600	0	453,100
2013	319,500	133,600	0	453,100
2014	319,500	136,700	0	456,200
2015	319,500	136,700	0	456,200
2016	319,500	136,700	0	456,200
2017	319,500	136,700	0	456,200
2018	319,500	136,700	0	456,200
2019	319,500	136,700	0	456,200
2020	319,500	136,700	0	456,200
2021	317,600	136,700	0	454,300

**Land Data**

Front Foot	Type	Effective		Influence		Influence Codes
		Frontage	Depth	Factor	Code	
11.Regular Lot				%		1.Open Space
12.Delta Triangle				%		2.Neighborhood A
13.Nabla Triangle				%		3.Topography
14.Rear Land				%		4.Size/Shape
15.Front Foot				%		5.Access
				%		6.Restriction
				%		7.Corner/Locatio
				%		8.View/Environ
				%		9.Fract Share
				%		<b>Acres</b>
				%		30.Rear 20+
				%		31.Waterfront Rea
				%		32.Open Space
				%		33.RestrictEsm
				%		34.PASTURE 1
				%		35.HORTICULTURAL-
				%		36.Pasture 3
				%		37.Softwood
				%		38.Mixed Wood
				%		39.Hardwood
				%		40.Wasteland
				%		41.CAMP SITE
				%		42.Mobile Home Si
				%		43.Condo Site
				%		44.Site Improve
				%		45.CAMP SITE
				%		46.PAVING/00
<b>Total Acreage</b>		3.17				

**Front Foot**

11.Regular Lot  
12.Delta Triangle  
13.Nabla Triangle  
14.Rear Land  
15.Front Foot

**Square Foot**

16.Regular Lot  
17.Secondary Site  
18.Secondary Site  
19.Condominium  
20.Base Homesite

**Fract. Acre**

21.HS Size Adj  
22.Base Waterfron  
23.Deep WF Size A

**Acres**

24.Base Waterfron  
25.Shallow WF Siz  
26.Base Water Inf  
27.Influence W Si  
28.Rear Land 1-10  
29.Rear Land 11-2

**Type**

11.Regular Lot  
12.Delta Triangle  
13.Nabla Triangle  
14.Rear Land  
15.Front Foot

**Square Feet**

16.Regular Lot  
17.Secondary Site  
18.Secondary Site  
19.Condominium  
20.Base Homesite

**Fract. Acre**

21.HS Size Adj  
22.Base Waterfron  
23.Deep WF Size A

**Acres**

24.Base Waterfron  
25.Shallow WF Siz  
26.Base Water Inf  
27.Influence W Si  
28.Rear Land 1-10  
29.Rear Land 11-2

**Effective**

11.Regular Lot  
12.Delta Triangle  
13.Nabla Triangle  
14.Rear Land  
15.Front Foot

**Square Feet**

16.Regular Lot  
17.Secondary Site  
18.Secondary Site  
19.Condominium  
20.Base Homesite

**Fract. Acre**

21.HS Size Adj  
22.Base Waterfron  
23.Deep WF Size A

**Acres**

24.Base Waterfron  
25.Shallow WF Siz  
26.Base Water Inf  
27.Influence W Si  
28.Rear Land 1-10  
29.Rear Land 11-2

**Influence**

11.Regular Lot  
12.Delta Triangle  
13.Nabla Triangle  
14.Rear Land  
15.Front Foot

**Square Feet**

16.Regular Lot  
17.Secondary Site  
18.Secondary Site  
19.Condominium  
20.Base Homesite

**Fract. Acre**

21.HS Size Adj  
22.Base Waterfron  
23.Deep WF Size A

**Acres**

24.Base Waterfron  
25.Shallow WF Siz  
26.Base Water Inf  
27.Influence W Si  
28.Rear Land 1-10  
29.Rear Land 11-2

**Influence Codes**

11.Regular Lot  
12.Delta Triangle  
13.Nabla Triangle  
14.Rear Land  
15.Front Foot

**Square Feet**

16.Regular Lot  
17.Secondary Site  
18.Secondary Site  
19.Condominium  
20.Base Homesite

**Fract. Acre**

21.HS Size Adj  
22.Base Waterfron  
23.Deep WF Size A

**Acres**

24.Base Waterfron  
25.Shallow WF Siz  
26.Base Water Inf  
27.Influence W Si  
28.Rear Land 1-10  
29.Rear Land 11-2



# WISCASSET

Map Lot U16-011

Account 1763

Location 605 BATH ROAD

Card 1

Of 1

11/16/2021

Building Style	SF Bsmt Living	Layout
1.Conv. 5.Colonial 9.Other	Fin Bsmt Grade	1.Typical 4. 7.
2.Ranch 6.Split 10.Double	HEARTH	2.Inadeq 5. 8.
3.R Ranch 7.Mod/Cont 11.Multi	Heat Type <b>100%</b>	3. 6. 9.
4.Cape 8.Log 12.Cot.	1.HWBB 5.FWA 9.No Heat	Attic
Dwelling Units	2.HWCI 6.GravWA 10.	1.1/4 Fin 4.Full Fin 7.
Other Units	3.H Pump 7.Electric 11.	2.1/2 Fin 5.F/Stair 8.
Stories	4.Steam 8.F/Wall 12.	3.3/4 Fin 6. 9.None
1.1 4.1.5 7.	Cool Type <b>0%</b>	Insulation
2.2 5.1.75 8.	1.Refrig 4.W&C Air 7.	1.Full 4.Minimal 7.
3.3 6.2.5 9.	2.Evapor 5. 8.	2.Heavy 5.Unknown 8.
Exterior Walls	3.H Pump 6. 9.None	3.Capped 6. 9.None
1.CLAP 5.T-111 9.OTHER	Kitchen Style	Unfinished %
2.WD SH 6.BR/STONE 10.	1.GOOD 4.Obsolete 7.	Grade & Factor
3.COMP 7.NOV 11.	2.TYPICAL 5. 8.	1.E Grade 4.B Grade 7.AA+ Grad
4.ASB/ASP 8.AL/VIN 12.	3.OLD TYPE 6. 9.None	2.D Grade 5.A Grade 8.AA++Grad
Roof Surface	Bath(s) Style	3.C Grade 6.AA Grade 9.Same
1.Asphalt 4.Composit 7.	1.GOOD 4.Obsolete 7.	SQFT (Footprint)
2.Slate 5.Wood 8.	2.TYPICAL 5. 8.	Condition
3.Metal 6.Other 9.	3.Old Type 6. 9.None	1.Poor 4.Avg 7.V G
SF Masonry Trim	# Rooms	2.Fair 5.Avg+ 8.Exc
OPEN-3-CUSTOM	# Bedrooms	3.Avg- 6.Good 9.Same
OPEN-4-CUSTOM	# Full Baths	Phys. % Good
Year Built	# Half Baths	Funct. % Good
Year Remodeled	# Addn Fixtures	Functional Code
Foundation	# Fireplaces	1.Incomp 4.SMALL 7.LAYOUT
1.Concrete 4.Wood 7.		2.O-Built 5.CDU 8.OTHER
2.C Block 5.Slab 8.		3.Defmaint 6.STYLE 9.None
3.Br/Stone 6.Piers 9.		Econ. % Good
Basement		Economic Code
1.1/4 Bmt 4.Full Bmt 7.		0.None 3.Services 9.None
2.1/2 Bmt 5.None 8.		1.Location 4.Traffic 8.
3.3/4 Bmt 6. 9.None		2.Encroach 8.Other 9.
Bsmt Gar # Cars		Entrance Code <b>5 Estimated</b>
Wet Basement		1.Interior 4.Vacant 7.
1.Dry 4. 7.		2.Refusal 5.Estimate 8.
2.Damp 5. 8.		3.Informed 6. 9.
3.Wet 6. 9.		Information Code <b>5 Estimate</b>
		1.Owner 4.Agent 7.
		2.Relative 5.Estimate 8.
		3.Tenant 6.Other 9.

Date Inspected 3/16/2007

## Additions, Outbuildings & Improvements

Type	Year	Units	Grade	Cond	Phys.	Funct.	Sound Value	
159 2.00 ST	1900	2960	3 100	3	0 %	100 %		1.ONE STORY FRAM
155 1 ST BARN.....	1975	384	3 100	3	0 %	100 %		2.TWO STORY FRAM
156 1.25 ST	1975	960	3 100	3	0 %	100 %		3.THREE STORY FR
155 1 ST BARN.....	1975	384	3 100	3	0 %	100 %		4.1 & 1/2 STORY
309 CANOPY AV.....	0	14	3 100	4	0 %	100 %		5.1 & 3/4 STORY
21 Open Frame	0	144	2 100	2	0 %	100 %		6.2 & 1/2 STORY
24 Frame Shed	2014	1960	2 100	1	0 %	50 %		21.Open Frame Por
					%	%		22.Encl Frame Por
					%	%		23.Frame Garage
					%	%		24.Frame Shed
					%	%		25.Frame Bay Wind
					%	%		26.1SFr Overhang
					%	%		27.Unfin Basement
					%	%		28.Unfinished Att
					%	%		29.Finished Attic

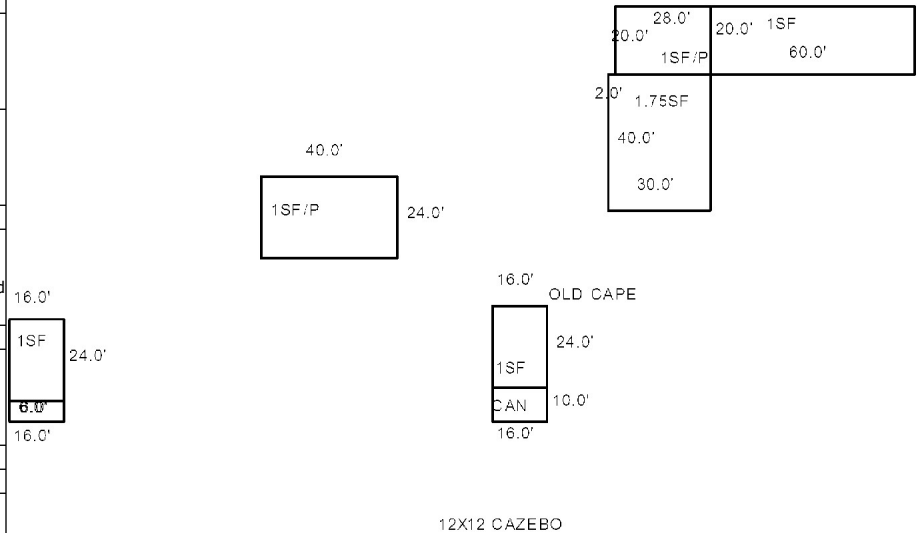

Map Lot U16-013

Account 1765

Location 26 OXHORN ROAD

Card 1 Of 1 11/16/2021

REED, RANDY S  
REED, JEANETTE M  
26 OXHORN ROAD  
WISCASSET ME 04578

B2016P238

Inspection Witnessed By:

X

Date

No./Date	Description	Date Insp.

Notes:

2009-screen house added

WISCASSET

## Property Data

Neighborhood	109 SOUTHEAST		
Tree Growth Year	0		
FARM LAND YEAR	0		
OPEN SPACE YEAR	0		
Zone/Land Use	21 RURAL		
Secondary Zone			
Topography		1 Level	
1.Level	4.Below St	7.Steep	
2.Rolling	5.Low	8.Rough	
3.Above St	6.Swampy	9.	
Utilities		1 All Public	
1.Public	4.Dr Well	7.Cesspool	
2.Water	5.DUG/LAKE	8.	
3.Sewer	6.Septic	9.None	
Street	1 Paved		
1.Paved	4.Proposed	7.	
2.Semi Imp	5.Private	8.	
3.Gravel	6.Pub Eas	9.NoStreet	
TREE GROWTH PLAN		0	
CONSERV EASE		0	
Sale Data			
Sale Date		10/01/1994	
Price		22,000	
Sale Type		1 Land Only	
1.Land	4.Mobile	7.	
2.L & B	5.Other	8.	
3.Building	6.	9.	
Financing		9 Unknown	
1.Convent	4.Seller	7.	
2.FHA/VA	5.Private	8.	
3.Assumed	6.Cash	9.Unknown	
Validity		1 Arms Length Sale	
1.Valid	4.Split	7.Renovate	
2.Related	5.Partial	8.Other	
3.Distress	6.Exempt	9.Foreclose	
Verified		5 Public Record	
1.Buyer	4.Agent	7.Family	
2.Seller	5.Pub Rec	8.Other	
3.Lender	6.MLS	9.	

## Assessment Record

Year	Land	Buildings	Exempt	Total
2008	36,300	44,500	13,000	67,800
2009	36,300	46,230	13,000	69,530
2010	36,300	42,200	10,000	68,500
2011	36,300	42,200	10,000	68,500
2012	36,300	42,200	10,000	68,500
2013	36,300	42,200	10,000	68,500
2014	36,300	42,200	10,000	68,500
2015	36,300	42,200	10,000	68,500
2016	36,300	42,200	15,000	63,500
2017	36,300	42,200	20,000	58,500
2018	36,300	42,200	20,000	58,500
2019	36,300	42,200	20,000	58,500
2020	36,300	42,200	25,000	53,500
2021	36,300	42,200	25,000	53,500

## Land Data

Front Foot	Type	Effective		Influence		Influence Codes
		Frontage	Depth	Factor	Code	
11.Regular Lot				%		1.Open Space
12.Delta Triangle				%		2.Neighborhood A
13.Nabla Triangle				%		3.Topography
14.Rear Land				%		4.Size/Shape
15.Front Foot				%		5.Access
				%		6.Restriction
				%		7.Corner/Locatio
				%		8.View/Environ
				%		9.Fract Share
				%		Acres
				%		30.Rear 20+
				%		31.Waterfront Rea
				%		32.Open Space
				%		33.RestrictEsm
				%		34.PASTURE 1
				%		35.HORTICULTURAL-
				%		36.Pasture 3
				%		37.Softwood
				%		38.Mixed Wood
				%		39.Hardwood
				%		40.Wasteland
				%		41.CAMP SITE
				%		42.Mobile Home Si
				%		43.Condo Site
				%		44.Site Improve
				%		45.CAMP SITE
				%		46.PAVING/00
Total Acreage		1.00				

# WISCASSET

Map Lot U16-013

Account 1765

Location 26 OXHORN ROAD

Card 1 Of 1 11/16/2021

Building Style <b>10 Double Wide</b>	SF Bsmt Living <b>0</b>	Layout <b>1 Typical</b>
1.Conv. 5.Colonial 9.Other	Fin Bsmt Grade <b>0 0</b>	1.Typical 4. 7.
2.Ranch 6.Split 10.Double	HEARTH <b>0</b>	2.Inadeq 5. 8.
3.R Ranch 7.Mod/Cont 11.Multi	Heat Type <b>100% 5 Forced Warm Air</b>	3. 6. 9.
4.Cape 8.Log 12.Cot.	1.HWBB 5.FWA 9.No Heat	Attic <b>9 None</b>
Dwelling Units <b>1</b>	2.HWCI 6.GravWA 10.	1.1/4 Fin 4.Full Fin 7.
Other Units <b>0</b>	3.H Pump 7.Electric 11.	2.1/2 Fin 5.F/Stair 8.
Stories <b>1 One Story</b>	4.Steam 8.F/Wall 12.	3.3/4 Fin 6. 9.None
1.1 4.1.5 7.	Cool Type <b>0% 9 None</b>	Insulation <b>4 Minimal</b>
2.2 5.1.75 8.	1.Refrig 4.W&C Air 7.	1.Full 4.Minimal 7.
3.3 6.2.5 9.	2.Evapor 5. 8.	2.Heavy 5.Unknown 8.
Exterior Walls <b>8 ALUM/VINYL</b>	3.H Pump 6. 9.None	3.Capped 6. 9.None
1.CLAP 5.T-111 9.OTHER	Kitchen Style <b>2 TYPICAL</b>	Unfinished % <b>0%</b>
2.WD SH 6.BR/STONE 10.	1.GOOD 4.Obsolete 7.	Grade & Factor <b>2 Fair 100%</b>
3.COMP 7.NOV 11.	2.TYPICAL 5. 8.	1.E Grade 4.B Grade 7.AA+ Grad
4.ASB/ASP 8.AL/VIN 12.	3.OLD TYPE 6. 9.None	2.D Grade 5.A Grade 8.AA++Grad
Roof Surface <b>1 Asphalt Shingles</b>	Bath(s) Style <b>2 TYPICAL</b>	3.C Grade 6.AA Grade 9.Same
1.Asphalt 4.Composit 7.	1.GOOD 4.Obsolete 7.	SQFT (Footprint) <b>1012</b>
2.Slate 5.Wood 8.	2.TYPICAL 5. 8.	Condition <b>3 Below Average</b>
3.Metal 6.Other 9.	3.Old Type 6. 9.None	1.Poor 4.Avg 7.V G
SF Masonry Trim <b>0</b>	# Rooms <b>5</b>	2.Fair 5.Avg+ 8.Exc
OPEN-3-CUSTOM <b>0</b>	# Bedrooms <b>3</b>	3.Avg- 6.Good 9.Same
OPEN-4-CUSTOM <b>0</b>	# Full Baths <b>2</b>	Phys. % Good <b>0%</b>
Year Built <b>1994</b>	# Half Baths <b>0</b>	Funct. % Good <b>100%</b>
Year Remodeled <b>0</b>	# Addn Fixtures <b>0</b>	Functional Code <b>9 None</b>
Foundation <b>5 Concrete Slab</b>	# Fireplaces <b>0</b>	1.Incomp 4.SMALL 7.LAYOUT
1.Concrete 4.Wood 7.		2.O-Built 5.CDU 8.OTHER
2.C Block 5.Slab 8.		3.Defmaint 6.STYLE 9.None
3.Br/Stone 6.Piers 9.		Econ. % Good <b>100%</b>
Basement <b>5 Crawl Space</b>		Economic Code <b>None</b>
1.1/4 Bmt 4.Full Bmt 7.		0.None 3.Services 9.None
2.1/2 Bmt 5.None 8.		1.Location 4.Traffic 8.
3.3/4 Bmt 6. 9.None		2.Encroach 8.Other 9.
Bsmt Gar # Cars <b>0</b>		Entrance Code <b>1 Interior Inspect</b>
Wet Basement <b>9 No Basement</b>		1.Interior 4.Vacant 7.
1.Dry 4. 7.		2.Refusal 5.Estimate 8.
2.Damp 5. 8.		3.Informed 6. 9.
3.Wet 6. 9.		Information Code <b>1 Owner</b>
		1.Owner 4.Agent 7.
		2.Relative 5.Estimate 8.
		3.Tenant 6.Other 9.

Date Inspected 12/05/2006

## Additions, Outbuildings & Improvements

Type	Year	Units	Grade	Cond	Phys.	Funct.	Sound Value	
24 Frame Shed	1999	192	3 100	4	0 %	100 %		1.ONE STORY FRAM
21 Open Frame	2009	80	3 100	4	0 %	100 %		2.TWO STORY FRAM
					%	%		3.THREE STORY FR
					%	%		4.1 & 1/2 STORY
					%	%		5.1 & 3/4 STORY
					%	%		6.2 & 1/2 STORY
					%	%		21.Open Frame Por
					%	%		22.Encl Frame Por
					%	%		23.Frame Garage
					%	%		24.Frame Shed
					%	%		25.Frame Bay Wind
					%	%		26.1SFr Overhang
					%	%		27.Unfin Basement
					%	%		28.Unfinished Att
					%	%		29.Finished Attic

8X10 OFF & SHED 12X16

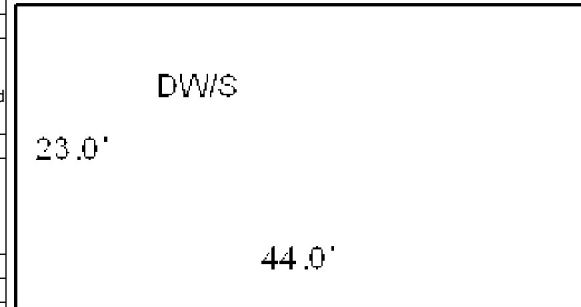

Map Lot U16-014

Account 1766

Location 58 OXHORN ROAD

Card 1 Of 2 11/16/2021

JEWETT, LARRY S  
JEWETT, CAROL A  
58 OXHORN ROAD  
WISCASSET ME 04578

B1986P28

			Zone/Land Use			21 RURAL			2011	86,900	334,400	10,000	411,300								
			Secondary Zone			2012	86,900	334,400	10,000	411,300											
						2013	86,900	334,400	10,000	411,300											
						Topography			2014	86,900	334,400	10,000	411,300								
			1.Level 2.Rolling 3.Above St			4.Below St 5.Low 6.Swampy			7.Steep 8.Rough 9.			2015	86,900	334,400	10,000	411,300					
						Utilities			1 All Public			2016	86,900	334,400	15,000	406,300					
									2017	86,900	334,400	20,000	401,300								
						1.Public 2.Water 3.Sewer			4.Dr Well 5.DUG/LAKE 6.Septic			7.Cesspool 8. 9.None			2018	86,900	334,400	20,000	401,300		
						Street			1 Paved			2019	86,900	334,400	20,000	401,300					
									2020	86,900	334,400	25,000	396,300								
Inspection Witnessed By:			1.Paved 2.Semi Imp 3.Gravel			4.Proposed 5.Private 6.Pub Eas			7. 8. 9.NoStreet			2021	86,900	334,400	25,000	396,300					
			TREE GROWTH PLAN			0			Land Data												
			CONSERV EASE			0			Front Foot												
			Sale Data			Type								Effective		Influence		Influence Codes			
			Sale Date			11.Regular Lot								Frontage		Depth		Factor		Code	
			Price			12.Delta Triangle												%		1.Open Space	
			Sale Type			13.Nabla Triangle												%		2.Neighborhood A	
			1.Land			4.Mobile			7.							%		3.Topography			
			2.L & B			5.Other			8.							%		4.Size/Shape			
			3.Building			6.			9.							%		5.Access			
Financing			14.Rear Land												%		6.Restriction				
1.Convent			4.Seller			7.							%		7.Corner/Locatio						
2.FHA/VA			5.Private			8.							%		8.View/Environ						
3.Assumed			6.Cash			9.Unknown							%		9.Fract Share						
Validity			15.Front Foot												%		Acres				
1.Valid			4.Split			7.			Square Foot		Square Feet						30.Rear 20+				
2.Related			5.Partial			8.			16.Regular Lot				%				31.Waterfront Rea				
3.Distress			6.Exempt			9.			17.Secondary Site				%				32.Open Space				
Verified			18.Secondary Site												%		33.RestrictEsm				
1.Buyer			4.Agent			7.Family			19.Condominium				%				34.PASTURE 1				
2.Seller			5.Pub Rec			8.Other			20.Base Homesite				%				35.HORTICULTURAL-				
3.Lender			6.MLS			9.			Fract. Acre		Acreage/Sites						36.Pasture 3				
			21.HS Size Adj								20		1.00		175		%		2		
			22.Base Waterfron								21		1.00		100		%		0		
			23.Deep WF Size A								28		10.00		100		%		0		
			Acres								29		10.00		100		%		0		
			24.Base Waterfron								30		2.82		100		%		0		
			25.Shallow WF Siz												%				41.CAMP SITE		
			26.Base Water Inf												%				42.Mobile Home Si		
			27.Influence W Si												%				43.Condo Site		
			28.Rear Land 1-10												%				44.Site Improveveme		
			29.Rear Land 11-2												%				45.CAMP SITE		
															%				46.PAVING/00		
															%						
															%						
															%						
															%						
															%						
															%						
															%						
															%						
															%						
															%						
															%						
															%						
															%						
															%						
															%						
															%						
															%						
															%						
															%						
															%						
															%						
															%						
															%						
															%						
															%						
															%						
															%						
															%						
															%						
															%						
															%						
															%						
															%						
															%						
															%						
															%						
															%						
															%						
															%						
															%						
															%						
															%						
															%						
															%						
															%						
															%						
															%						
															%						
															%						
															%						
															%						
															%						
															%						
															%						
															%						
															%						
															%						
															%						
															%						
															%		</				

Inspection Witnessed By:

X

Date

No./Date	Description	Date Insp.

Notes:

2001-ONE STORY OVER GARAGE, (3/4 STORY WITH FULL DORMER=80% 50% REPRESENTS BARE FLOORS, UNFINISHED WORK)  
2004-CORRECTED HEAT TO FHW  
2009-added barn. Combined for tax purposes this lot and lot 16, acreage from 8.82 to 23.82 with 50' frontage  
2010-Shed added  
2012-Added 12 x 20 EFP, no heat.

WISCASSET



# WISCASSET

Map Lot U16-014

Account 1766

Location 58 OXHORN ROAD

Card 1

Of 2

11/16/2021

Building Style <b>5 Colonial</b>	SF Bsmt Living <b>504</b>	Layout <b>1 Typical</b>
1.Conv. 5.Colonial 9.Other	Fin Bsmt Grade <b>3 100</b>	1.Typical 4. 7.
2.Ranch 6.Split 10.Double	HEARTH <b>1</b>	2.Inadeq 5. 8.
3.R Ranch 7.Mod/Cont 11.Multi	Heat Type <b>100% 1 Hot Water BB</b>	3. 6. 9.
4.Cape 8.Log 12.Cot.	1.HWBB 5.FWA 9.No Heat	Attic <b>5 Floor &amp; Stairs</b>
Dwelling Units <b>1</b>	2.HWCI 6.GravWA 10.	1.1/4 Fin 4.Full Fin 7.
Other Units <b>0</b>	3.H Pump 7.Electric 11.	2.1/2 Fin 5.F/Stair 8.
Stories <b>2 Two Story</b>	4.Steam 8.F/Wall 12.	3.3/4 Fin 6. 9.None
1.1 4.1.5 7.	Cool Type <b>0% 9 None</b>	Insulation <b>1 Full</b>
2.2 5.1.75 8.	1.Refrig 4.W&C Air 7.	1.Full 4.Minimal 7.
3.3 6.2.5 9.	2.Evapor 5. 8.	2.Heavy 5.Unknown 8.
Exterior Walls <b>1 CLAPBOARD</b>	3.H Pump 6. 9.None	3.Capped 6. 9.None
1.CLAP 5.T-111 9.OTHER	Kitchen Style <b>1 GOOD</b>	Unfinished % <b>0%</b>
2.WD SH 6.BR/STONE 10.	1.GOOD 4.Obsolete 7.	Grade & Factor <b>4 Good 100%</b>
3.COMP 7.NOV 11.	2.TYPICAL 5. 8.	1.E Grade 4.B Grade 7.AA+ Grad
4.ASB/ASP 8.AL/VIN 12.	3.OLD TYPE 6. 9.None	2.D Grade 5.A Grade 8.AA++Grad
Roof Surface <b>1 Asphalt Shingles</b>	Bath(s) Style <b>1 GOOD</b>	3.C Grade 6.AA Grade 9.Same
1.Asphalt 4.Composit 7.	1.GOOD 4.Obsolete 7.	SQFT (Footprint) <b>1008</b>
2.Slate 5.Wood 8.	2.TYPICAL 5. 8.	Condition <b>6 Good</b>
3.Metal 6.Other 9.	3.Old Type 6. 9.None	1.Poor 4.Avg 7.V G
SF Masonry Trim <b>0</b>	# Rooms <b>9</b>	2.Fair 5.Avg+ 8.Exc
OPEN-3-CUSTOM <b>0</b>	# Bedrooms <b>3</b>	3.Avg- 6.Good 9.Same
OPEN-4-CUSTOM <b>0</b>	# Full Baths <b>3</b>	Phys. % Good <b>0%</b>
Year Built <b>1996</b>	# Half Baths <b>0</b>	Funct. % Good <b>100%</b>
Year Remodeled <b>0</b>	# Addn Fixtures <b>0</b>	Functional Code <b>9 None</b>
Foundation <b>1 Concrete</b>	# Fireplaces <b>0</b>	1.Incomp 4.SMALL 7.LAYOUT
1.Concrete 4.Wood 7.		2.O-Built 5.CDU 8.OTHER
2.C Block 5.Slab 8.		3.Defmaint 6.STYLE 9.None
3.Br/Stone 6.Piers 9.		Econ. % Good <b>100%</b>
Basement <b>4 Full Basement</b>		Economic Code <b>None</b>
1.1/4 Bmt 4.Full Bmt 7.		0.None 3.Services 9.None
2.1/2 Bmt 5.None 8.		1.Location 4.Traffic 8.
3.3/4 Bmt 6. 9.None		2.Encroach 8.Other 9.
Bsmt Gar # Cars <b>0</b>		Entrance Code <b>1 Interior Inspect</b>
Wet Basement <b>1 Dry Basement</b>		1.Interior 4.Vacant 7.
1.Dry 4. 7.		2.Refusal 5.Estimate 8.
2.Damp 5. 8.		3.Informed 6. 9.
3.Wet 6. 9.		Information Code <b>1 Owner</b>
		1.Owner 4.Agent 7.
		2.Relative 5.Estimate 8.
		3.Tenant 6.Other 9.

Date Inspected 12/05/2006

## Additions, Outbuildings & Improvements

Type	Year	Units	Grade	Cond	Phys.	Funct.	Sound Value	
78 1.75 ST	0	432	0 0	0	0 %	0 %		1.ONE STORY FRAM
8 FA/1FR	0	210	0 0	0	0 %	0 %		2.TWO STORY FRAM
68 Wood Deck	1998	264	4 100	4	0 %	100 %		3.THREE STORY FR
93 1/2S AD/GAR.....	2000	1080	3 100	4	0 %	100 %		4.1 & 1/2 STORY
63 Swimming Pool	0	1	3 100	4	99 %	100 %		5.1 & 3/4 STORY
24 Frame Shed	2005	48	4 100	4	0 %	100 %		6.2 & 1/2 STORY
21 Open Frame	0	30	0 0	0	0 %	0 %		21.Open Frame Por
11 1	0	56	0 0	0	0 %	0 %		22.Encl Frame Por
96 1.50 S Barn	2008	660	3 100	4	0 %	100 %		23.Frame Garage
24 Frame Shed	2010	80	4 100	4	0 %	100 %		24.Frame Shed
								25.Frame Bay Wind
								26.1SFr Overhang
								27.Unfin Basement
								28.Unfinished Att
								29.Finished Attic

IG POOL 18X30

BARN 22X30

1.75SFGARAGE 30X36

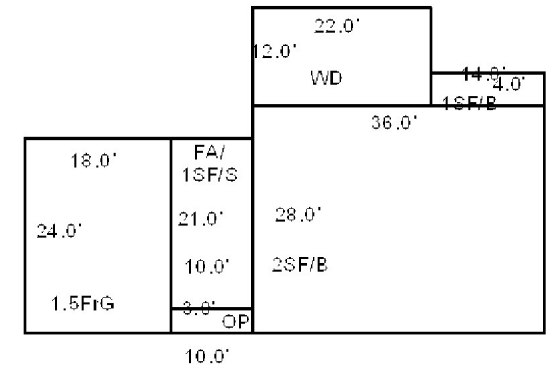

Map Lot U16-014

Account 1766

Location 58 OXHORN ROAD

Card 2 Of 2 11/16/2021

JEWETT, LARRY S  
JEWETT, CAROL A  
58 OXHORN ROAD  
WISCASSET ME 04578

B1986P28

Inspection Witnessed By:

X

Date

No./Date	Description	Date Insp.

Notes:

WISCASSET

## Property Data

Neighborhood	108 SOUTHWEST		
Tree Growth Year	0		
FARM LAND YEAR	0		
OPEN SPACE YEAR	0		
Zone/Land Use	21 RURAL		
Secondary Zone			
Topography			
			2 Rolling
1.Level	4.Below St	7.Steep	
2.Rolling	5.Low	8.Rough	
3.Above St	6.Swampy	9.	
Utilities			1 All Public
1.Public	4.Dr Well	7.Cesspool	
2.Water	5.DUG/LAKE	8.	
3.Sewer	6.Septic	9.None	
Street	1 Paved		
1.Paved	4.Proposed	7.	
2.Semi Imp	5.Private	8.	
3.Gravel	6.Pub Eas	9.NoStreet	
TREE GROWTH PLAN			0
CONSERV EASE			0
Sale Data			
Sale Date			
Price			
Sale Type			
1.Land	4.Mobile	7.	
2.L & B	5.Other	8.	
3.Building	6.	9.	
Financing			
1.Convent	4.Seller	7.	
2.FHA/VA	5.Private	8.	
3.Assumed	6.Cash	9.Unknown	
Validity			
1.Valid	4.Split	7.Renovate	
2.Related	5.Partial	8.Other	
3.Distress	6.Exempt	9.Foreclose	
Verified			
1.Buyer	4.Agent	7.Family	
2.Seller	5.Pub Rec	8.Other	
3.Lender	6.MLS	9.	

## Assessment Record

Year	Land	Buildings	Exempt	Total
2012	0	17,000	0	17,000
2013	0	17,000	0	17,000
2014	0	17,000	0	17,000
2015	0	17,000	0	17,000
2016	0	17,000	0	17,000
2017	0	17,000	0	17,000
2018	0	17,000	0	17,000
2019	0	17,000	0	17,000
2020	0	17,000	0	17,000
2021	0	17,000	0	17,000

## Land Data

Front Foot	Type	Effective		Influence		Influence Codes
		Frontage	Depth	Factor	Code	
11.Regular Lot				%		1.Open Space
12.Delta Triangle				%		2.Neighborhood A
13.Nabla Triangle				%		3.Topography
14.Rear Land				%		4.Size/Shape
15.Front Foot				%		5.Access
				%		6.Restriction
				%		7.Corner/Locatio
				%		8.View/Environ
				%		9.Fract Share
				%		Acres
				%		30.Rear 20+
				%		31.Waterfront Rea
				%		32.Open Space
				%		33.RestrictEsm
				%		34.PASTURE 1
				%		35.HORTICULTURAL-
				%		36.Pasture 3
				%		37.Softwood
				%		38.Mixed Wood
				%		39.Hardwood
				%		40.Wasteland
				%		41.CAMP SITE
				%		42.Mobile Home Si
				%		43.Condo Site
				%		44.Site Improve
				%		45.CAMP SITE
				%		46.PAVING/00
Total Acreage		0.00				

**WISCASSET**

Map Lot U16-014

Account 1766

Location 58 OXHORN ROAD

Card 2 Of 2 11/16/2021

Building Style			SF Bsmt Living			Layout		
1.Conv.	5.Colonial	9.Other	Fin Bsmt Grade			1.Typical 4. 7.		
2.Ranch	6.Split	10.Double	HEARTH			2.Inadeq 5. 8.		
3.R Ranch	7.Mod/Cont	11.Multi	Heat Type <b>100%</b>			3. 6. 9.		
4.Cape	8.Log	12.Cot.	1.HWBB 5.FWA 9.No Heat			Attic		
Dwelling Units			2.HWCI 6.GravWA 10.			1.1/4 Fin 4.Full Fin 7.		
Other Units			3.H Pump 7.Electric 11.			2.1/2 Fin 5.F/Stair 8.		
Stories			4.Steam 8.F/Wall 12.			3.3/4 Fin 6. 9.None		
1.1	4.1.5	7.	Cool Type <b>0%</b>			Insulation		
2.2	5.1.75	8.	1.Refrig 4.W&C Air 7.			1.Full 4.Minimal 7.		
3.3	6.2.5	9.	2.Evapor 5. 8.			2.Heavy 5.Unknown 8.		
Exterior Walls			3.H Pump 6. 9.None			3.Capped 6. 9.None		
1.CLAP	5.T-111	9.OTHER	Kitchen Style			Unfinished %		
2.WD SH	6.BR/STONE	10.	1.GOOD 4.Obsolete 7.			Grade & Factor		
3.COMP	7.NOV	11.	2.TYPICAL 5. 8.			1.E Grade 4.B Grade 7.AA+ Grad		
4.ASB/ASP	8.AL/VIN	12.	3.OLD TYPE 6. 9.None			2.D Grade 5.A Grade 8.AA++Grad		
Roof Surface			Bath(s) Style			3.C Grade 6.AA Grade 9.Same		
1.Asphalt	4.Composit	7.	1.GOOD 4.Obsolete 7.			SQFT (Footprint)		
2.Slate	5.Wood	8.	2.TYPICAL 5. 8.			Condition		
3.Metal	6.Other	9.	3.Old Type 6. 9.None			1.Poor 4.Avg 7.V G		
SF Masonry Trim			# Rooms			2.Fair 5.Avg+ 8.Exc		
OPEN-3-CUSTOM			# Bedrooms			3.Avg- 6.Good 9.Same		
OPEN-4-CUSTOM			# Full Baths			Phys. % Good		
Year Built			# Half Baths			Funct. % Good		
Year Remodeled			# Addn Fixtures			Functional Code		
Foundation			# Fireplaces			1.Incomp 4.SMALL 7.LAYOUT		
1.Concrete	4.Wood	7.				2.O-Built 5.CDU 8.OTHER		
2.C Block	5.Slab	8.				3.Defmoint 6.STYLE 9.None		
3.Br/Stone	6.Piers	9.				Econ. % Good		
Basement						Economic Code		
1.1/4 Bmt	4.Full Bmt	7.				0.None 3.Services 9.None		
2.1/2 Bmt	5.None	8.				1.Location 4.Traffic 8.		
3.3/4 Bmt	6.	9.None				2.Encroach 8.Other 9.		
Bsmt Gar # Cars						Entrance Code <b>0</b>		
Wet Basement						1.Interior 4.Vacant 7.		
1.Dry	4.	7.				2.Refusal 5.Estimate 8.		
2.Damp	5.	8.				3.Informed 6. 9.		
3.Wet	6.	9.				Information Code <b>0</b>		
						1.Owner 4.Agent 7.		
						2.Relative 5.Estimate 8.		
						3.Tenant 6.Other 9.		

Date Inspected 12/05/2006

**Additions, Outbuildings & Improvements**

Type	Year	Units	Grade	Cond	Phys.	Funct.	Sound Value	
1 ONE STORY	2011	240	4 100	6	0 %	100 %		1.ONE STORY FRAM
					%	%		2.TWO STORY FRAM
					%	%		3.THREE STORY FR
					%	%		4.1 & 1/2 STORY
					%	%		5.1 & 3/4 STORY
					%	%		6.2 & 1/2 STORY
					%	%		21.Open Frame Por
					%	%		22.Encl Frame Por
					%	%		23.Frame Garage
					%	%		24.Frame Shed
					%	%		25.Frame Bay Wind
					%	%		26.1SFr Overhang
					%	%		27.Unfin Basement
					%	%		28.Unfinished Att
					%	%		29.Finished Attic



Map Lot U16-015

Account 1767

Location 60 OXHORN ROAD

Card 1 Of 1 11/16/2021

MOBIUS, INC.  
319 MAIN STREET  
DAMARISCOTTA ME 04543

B2094P64 B4922P293

Previous Owner  
CURTIS, THOMAS B.  
CURTIS, DIANE A.

WISCASSET ME 04578  
Sale Date: 8/20/2015

Inspection Witnessed By:

X

Date

No./Date	Description	Date Insp.

Notes:

'17 Per review late filing caused by misunderstanding exemption granted.

'16 W/ house manager add Apt in Basement.

'15 nah call 1sfr complete and remove one wd and add one out back.

2011-OFP now 1SF @ 70%, check in 2012. 16 x 20 deck not there yet, check in 2012.

**WISCASSET****Property Data**

Neighborhood	108 SOUTHWEST		
Tree Growth Year	0		
FARM LAND YEAR	0		
OPEN SPACE YEAR	0		
Zone/Land Use	21 RURAL		
Secondary Zone			
Topography		1 Level	
1.Level	4.Below St	7.Steep	
2.Rolling	5.Low	8.Rough	
3.Above St	6.Swampy	9.	
Utilities		1 All Public	
1.Public	4.Dr Well	7.Cesspool	
2.Water	5.DUG/LAKE	8.	
3.Sewer	6.Septic	9.None	
Street		1 Paved	
1.Paved	4.Proposed	7.	
2.Semi Imp	5.Private	8.	
3.Gravel	6.Pub Eas	9.NoStreet	
TREE GROWTH PLAN		0	
CONSERV EASE		0	
Sale Data			
Sale Date		8/20/2015	
Price		369,000	
Sale Type		2 Land & Buildings	
1.Land	4.Mobile	7.	
2.L & B	5.Other	8.	
3.Building	6.	9.	
Financing		9 Unknown	
1.Convert	4.Seller	7.	
2.FHA/VA	5.Private	8.	
3.Assumed	6.Cash	9.Unknown	
Validity		1 Arms Length Sale	
1.Valid	4.Split	7.Renovate	
2.Related	5.Partial	8.Other	
3.Distress	6.Exempt	9.Foreclose	
Verified		5 Public Record	
1.Buyer	4.Agent	7.Family	
2.Seller	5.Pub Rec	8.Other	
3.Lender	6.MLS	9.	

**Assessment Record**

Year	Land	Buildings	Exempt	Total
2008	63,500	253,300	13,000	303,800
2009	63,500	253,350	13,000	303,850
2010	63,500	253,300	10,000	306,800
2011	63,500	259,700	10,000	313,200
2012	63,500	259,700	10,000	313,200
2013	63,500	259,700	10,000	313,200
2014	63,500	259,700	10,000	313,200
2015	63,500	267,700	10,000	321,200
2016	63,500	317,400	0	380,900
2017	63,500	317,400	380,900	0
2018	63,500	317,400	380,900	0
2019	63,500	317,400	380,900	0
2020	63,500	317,400	380,900	0
2021	63,500	317,400	380,900	0

**Land Data**

Front Foot	Type	Effective		Influence		Influence Codes
		Frontage	Depth	Factor	Code	
11.Regular Lot				%		1.Open Space
12.Delta Triangle				%		2.Neighborhood A
13.Nabla Triangle				%		3.Topography
14.Rear Land				%		4.Size/Shape
15.Front Foot				%		5.Access
				%		6.Restriction
				%		7.Corner/Locatio
				%		8.View/Environ
				%		9.Fract Share
				%		<b>Acres</b>
				%		30.Rear 20+
				%		31.Waterfront Rea
				%		32.Open Space
				%		33.RestrictEsm
				%		34.PASTURE 1
				%		35.HORTICULTURAL-
				%		36.Pasture 3
				%		37.Softwood
				%		38.Mixed Wood
				%		39.Hardwood
				%		40.Wasteland
				%		41.CAMP SITE
				%		42.Mobile Home Si
				%		43.Condo Site
				%		44.Site Improve
				%		45.CAMP SITE
				%		46.PAVING/00
<b>Total Acreage</b>		5.00				

**Front Foot**

11.Regular Lot  
12.Delta Triangle  
13.Nabla Triangle  
14.Rear Land  
15.Front Foot

**Square Foot**

16.Regular Lot  
17.Secondary Site  
18.Secondary Site  
19.Condominium  
20.Base Homesite

**Fract. Acre**

21.HS Size Adj  
22.Base Waterfron  
23.Deep WF Size A

**Acres**

24.Base Waterfron  
25.Shallow WF Siz  
26.Base Water Inf  
27.Influence W Si  
28.Rear Land 1-10  
29.Rear Land 11-2

**Type****Effective****Frontage****Depth****Influence****Factor****Code****Square Feet****Acres****Acres****Acres****Acres****Acres****Acres****Acres****Acres****Acres****Acres****Acres****Acres****Acres****Acres**

# WISCASSET

Map Lot U16-015

Account 1767

Location 60 OXHORN ROAD

Card 1

Of 1

11/16/2021

Building Style <b>4 Cape Cod</b>	SF Bsmt Living <b>0</b>	Layout <b>1 Typical</b>
1.Conv. 5.Colonial 9.Other	Fin Bsmt Grade <b>0 0</b>	1.Typical 4. 7.
2.Ranch 6.Split 10.Double	HEARTH <b>0</b>	2.Inadeq 5. 8.
3.R Ranch 7.Mod/Cont 11.Multi	Heat Type <b>100% 1 Hot Water BB</b>	3. 6. 9.
4.Cape 8.Log 12.Cot.	1.HWBB 5.FWA 9.No Heat	Attic <b>5 Floor &amp; Stairs</b>
Dwelling Units <b>1</b>	2.HWCI 6.GravWA 10.	1.1/4 Fin 4.Full Fin 7.
Other Units <b>0</b>	3.H Pump 7.Electric 11.	2.1/2 Fin 5.F/Stair 8.
Stories <b>5 One &amp; 3/4 Story</b>	4.Steam 8.F/Wall 12.	3.3/4 Fin 6. 9.None
1.1 4.1.5 7.	Cool Type <b>0% 9 None</b>	Insulation <b>1 Full</b>
2.2 5.1.75 8.	1.Refrig 4.W&C Air 7.	1.Full 4.Minimal 7.
3.3 6.2.5 9.	2.Evapor 5. 8.	2.Heavy 5.Unknown 8.
Exterior Walls <b>8 ALUM/VINYL</b>	3.H Pump 6. 9.None	3.Capped 6. 9.None
1.CLAP 5.T-111 9.OTHER	Kitchen Style <b>2 TYPICAL</b>	Unfinished % <b>0%</b>
2.WD SH 6.BR/STONE 10.	1.GOOD 4.Obsolete 7.	Grade & Factor <b>5 Very Good 100%</b>
3.COMP 7.NOV 11.	2.TYPICAL 5. 8.	1.E Grade 4.B Grade 7.AA+ Grad
4.ASB/ASP 8.AL/VIN 12.	3.OLD TYPE 6. 9.None	2.D Grade 5.A Grade 8.AA++Grad
Roof Surface <b>1 Asphalt Shingles</b>	Bath(s) Style <b>2 TYPICAL</b>	3.C Grade 6.AA Grade 9.Same
1.Asphalt 4.Composit 7.	1.GOOD 4.Obsolete 7.	SQFT (Footprint) <b>1200</b>
2.Slate 5.Wood 8.	2.TYPICAL 5. 8.	Condition <b>4 Average</b>
3.Metal 6.Other 9.	3.Old Type 6. 9.None	1.Poor 4.Avg 7.V G
SF Masonry Trim <b>0</b>	# Rooms <b>7</b>	2.Fair 5.Avg+ 8.Exc
OPEN-3-CUSTOM <b>0</b>	# Bedrooms <b>4</b>	3.Avg- 6.Good 9.Same
OPEN-4-CUSTOM <b>0</b>	# Full Baths <b>2</b>	Phys. % Good <b>0%</b>
Year Built <b>1998</b>	# Half Baths <b>1</b>	Funct. % Good <b>100%</b>
Year Remodeled <b>0</b>	# Addn Fixtures <b>0</b>	Functional Code <b>9 None</b>
Foundation <b>1 Concrete</b>	# Fireplaces <b>1</b>	1.Incomp 4.SMALL 7.LAYOUT
1.Concrete 4.Wood 7.		2.O-Built 5.CDU 8.OTHER
2.C Block 5.Slab 8.		3.Defmaint 6.STYLE 9.None
3.Br/Stone 6.Piers 9.		Econ. % Good <b>100%</b>
Basement <b>4 Full Basement</b>		Economic Code <b>None</b>
1.1/4 Bmt 4.Full Bmt 7.		0.None 3.Services 9.None
2.1/2 Bmt 5.None 8.		1.Location 4.Traffic 8.
3.3/4 Bmt 6. 9.None		2.Encroach 8.Other 9.
Bsmt Gar # Cars <b>0</b>		Entrance Code <b>1 Interior Inspect</b>
Wet Basement <b>1 Dry Basement</b>		1.Interior 4.Vacant 7.
1.Dry 4. 7.		2.Refusal 5.Estimate 8.
2.Damp 5. 8.		3.Informed 6. 9.
3.Wet 6. 9.		Information Code <b>2 Relative</b>
		1.Owner 4.Agent 7.
		2.Relative 5.Estimate 8.
		3.Tenant 6.Other 9.

Date Inspected 12/05/2006

## Additions, Outbuildings & Improvements

Type	Year	Units	Grade	Cond	Phys.	Funct.	Sound Value
11 1	0	135	3 100	4	0 %	100 %	
21 Open Frame	0	150	3 100	4	0 %	100 %	
1 ONE STORY	2010	280	3 100	4	0 %	100 %	
77 1.50 ST	0	728	3 100	4	0 %	100 %	
68 Wood Deck	2014	320	9 100	4	0 %	100 %	
201 APT .....	2015	1000	2 100	4	0 %	100 %	
					%	%	
					%	%	
					%	%	
					%	%	

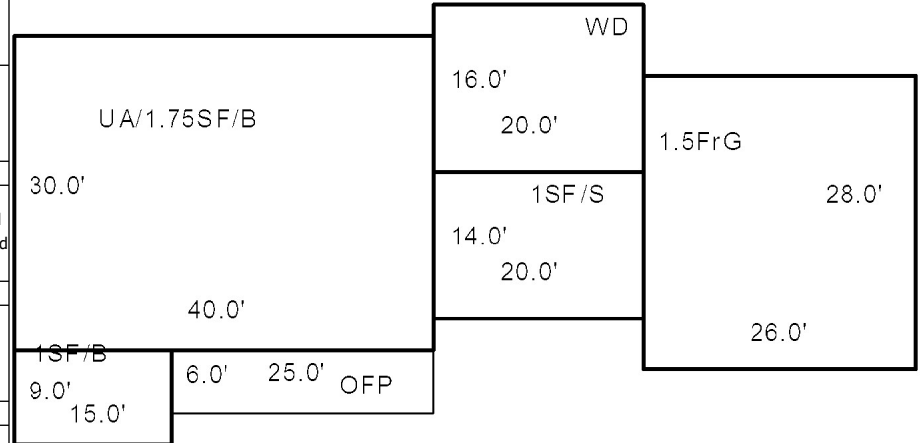

Map Lot U16-017

Account 2109

Location 22 OXHORN ROAD

Card 1 Of 1 11/16/2021

DAVIS, CHARLES  
DAVIS, LUCILA  
22 OXHORN ROAD  
WISCASSET ME 04578

B2522P276

Inspection Witnessed By:

X

Date

No./Date	Description	Date Insp.

Notes:

1998 FLEETWOOD 28 X 56 3 BEDROOM  
2005-CORRECTED ACREAGE FROM 11 TO 2 ACRES. WAS  
MISLABELED.

WISCASSET

### Property Data

Neighborhood	109 SOUTHEAST		
Tree Growth Year	0		
FARM LAND YEAR	0		
OPEN SPACE YEAR	0		
Zone/Land Use	21 RURAL		
Secondary Zone			
Topography	2 Rolling		
1.Level	4.Below St	7.Steep	
2.Rolling	5.Low	8.Rough	
3.Above St	6.Swampy	9.	
Utilities	1 All Public		
1.Public	4.Dr Well	7.Cesspool	
2.Water	5.DUG/LAKE	8.	
3.Sewer	6.Septic	9.None	
Street	1 Paved		
1.Paved	4.Proposed	7.	
2.Semi Imp	5.Private	8.	
3.Gravel	6.Pub Eas	9.NoStreet	
TREE GROWTH PLAN	0		
CONSERV EASE	0		
Sale Data			
Sale Date	11/01/1999		
Price	30,000		
Sale Type	1 Land Only		
1.Land	4.Mobile	7.	
2.L & B	5.Other	8.	
3.Building	6.	9.	
Financing	9 Unknown		
1.Convent	4.Seller	7.	
2.FHA/VA	5.Private	8.	
3.Assumed	6.Cash	9.Unknown	
Validity	1 Arms Length Sale		
1.Valid	4.Split	7.Renovate	
2.Related	5.Partial	8.Other	
3.Distress	6.Exempt	9.Foreclose	
Verified	5 Public Record		
1.Buyer	4.Agent	7.Family	
2.Seller	5.Pub Rec	8.Other	
3.Lender	6.MLS	9.	

### Assessment Record

Year	Land	Buildings	Exempt	Total
2008	38,300	79,000	0	117,300
2009	38,300	78,980	0	117,280
2010	38,300	72,100	0	110,400
2011	38,300	72,100	0	110,400
2012	38,300	72,100	0	110,400
2013	38,300	72,100	0	110,400
2014	38,300	72,100	0	110,400
2015	38,300	72,100	0	110,400
2016	38,300	72,100	0	110,400
2017	38,300	72,100	0	110,400
2018	38,300	72,100	0	110,400
2019	38,300	72,100	0	110,400
2020	38,300	72,100	0	110,400
2021	38,300	72,100	0	110,400

### Land Data

Front Foot	Type	Effective		Influence		Influence Codes
		Frontage	Depth	Factor	Code	
11.Regular Lot				%		1.Open Space
12.Delta Triangle				%		2.Neighborhood A
13.Nabla Triangle				%		3.Topography
14.Rear Land				%		4.Size/Shape
15.Front Foot				%		5.Access
				%		6.Restriction
				%		7.Corner/Locatio
				%		8.View/Environ
				%		9.Fract Share
				%		Acres
				%		30.Rear 20+
				%		31.Waterfront Rea
				%		32.Open Space
				%		33.RestrictEsm
				%		34.PASTURE 1
				%		35.HORTICULTURAL-
				%		36.Pasture 3
				%		37.Softwood
				%		38.Mixed Wood
				%		39.Hardwood
				%		40.Wasteland
				%		41.CAMP SITE
				%		42.Mobile Home Si
				%		43.Condo Site
				%		44.Site Improve
				%		45.CAMP SITE
				%		46.PAVING/00
Total Acreage		2.00				

# WISCASSET

Map Lot U16-017

Account 2109

Location 22 OXHORN ROAD

Card 1 Of 1 11/16/2021

Building Style <b>10 Double Wide</b>	SF Bsmt Living <b>0</b>	Layout <b>1 Typical</b>
1.Conv. 5.Colonial 9.Other	Fin Bsmt Grade <b>0 0</b>	1.Typical 4. 7.
2.Ranch 6.Split 10.Double	HEARTH <b>0</b>	2.Inadeq 5. 8.
3.R Ranch 7.Mod/Cont 11.Multi	Heat Type <b>100% 5 Forced Warm Air</b>	3. 6. 9.
4.Cape 8.Log 12.Cot.	1.HWBB 5.FWA 9.No Heat	Attic <b>9 None</b>
Dwelling Units <b>1</b>	2.HWCI 6.GravWA 10.	1.1/4 Fin 4.Full Fin 7.
Other Units <b>0</b>	3.H Pump 7.Electric 11.	2.1/2 Fin 5.F/Stair 8.
Stories <b>1 One Story</b>	4.Steam 8.F/Wall 12.	3.3/4 Fin 6. 9.None
1.1 4.1.5 7.	Cool Type <b>0% 9 None</b>	Insulation <b>4 Minimal</b>
2.2 5.1.75 8.	1.Refrig 4.W&C Air 7.	1.Full 4.Minimal 7.
3.3 6.2.5 9.	2.Evapor 5. 8.	2.Heavy 5.Unknown 8.
Exterior Walls <b>8 ALUM/VINYL</b>	3.H Pump 6. 9.None	3.Capped 6. 9.None
1.CLAP 5.T-111 9.OTHER	Kitchen Style <b>2 TYPICAL</b>	Unfinished % <b>0%</b>
2.WD SH 6.BR/STONE 10.	1.GOOD 4.Obsolete 7.	Grade & Factor <b>2 Fair 100%</b>
3.COMP 7.NOV 11.	2.TYPICAL 5. 8.	1.E Grade 4.B Grade 7.AA+ Grad
4.ASB/ASP 8.AL/VIN 12.	3.OLD TYPE 6. 9.None	2.D Grade 5.A Grade 8.AA++Grad
Roof Surface <b>1 Asphalt Shingles</b>	Bath(s) Style <b>2 TYPICAL</b>	3.C Grade 6.AA Grade 9.Same
1.Asphalt 4.Composit 7.	1.GOOD 4.Obsolete 7.	SQFT (Footprint) <b>1568</b>
2.Slate 5.Wood 8.	2.TYPICAL 5. 8.	Condition <b>3 Below Average</b>
3.Metal 6.Other 9.	3.Old Type 6. 9.None	1.Poor 4.Avg 7.V G
SF Masonry Trim <b>0</b>	# Rooms <b>5</b>	2.Fair 5.Avg+ 8.Exc
OPEN-3-CUSTOM <b>0</b>	# Bedrooms <b>3</b>	3.Avg- 6.Good 9.Same
OPEN-4-CUSTOM <b>0</b>	# Full Baths <b>2</b>	Phys. % Good <b>0%</b>
Year Built <b>1998</b>	# Half Baths <b>0</b>	Funct. % Good <b>100%</b>
Year Remodeled <b>0</b>	# Addn Fixtures <b>0</b>	Functional Code <b>9 None</b>
Foundation <b>5 Concrete Slab</b>	# Fireplaces <b>0</b>	1.Incomp 4.SMALL 7.LAYOUT
1.Concrete 4.Wood 7.		2.O-Built 5.CDU 8.OTHER
2.C Block 5.Slab 8.		3.Defmaint 6.STYLE 9.None
3.Br/Stone 6.Piers 9.		Econ. % Good <b>100%</b>
Basement <b>9 No Basement</b>		Economic Code <b>None</b>
1.1/4 Bmt 4.Full Bmt 7.		0.None 3.Services 9.None
2.1/2 Bmt 5.None 8.		1.Location 4.Traffic 8.
3.3/4 Bmt 6. 9.None		2.Encroach 8.Other 9.
Bsmt Gar # Cars <b>0</b>		Entrance Code <b>5 Estimated</b>
Wet Basement <b>9 No Basement</b>		1.Interior 4.Vacant 7.
1.Dry 4. 7.		2.Refusal 5.Estimate 8.
2.Damp 5. 8.		3.Informed 6. 9.
3.Wet 6. 9.		Information Code <b>5 Estimate</b>
		1.Owner 4.Agent 7.
		2.Relative 5.Estimate 8.
		3.Tenant 6.Other 9.

Date Inspected 12/05/2006

## Additions, Outbuildings & Improvements

Type	Year	Units	Grade	Cond	Phys.	Funct.	Sound Value	
68 Wood Deck	1999	64	3 100	4	0 %	100 %		1.ONE STORY FRAM
22 Encl Frame Porch	1999	336	3 100	4	0 %	100 %		2.TWO STORY FRAM
24 Frame Shed	2000	144	3 100	4	0 %	100 %		3.THREE STORY FR
					%	%		4.1 & 1/2 STORY
					%	%		5.1 & 3/4 STORY
					%	%		6.2 & 1/2 STORY
					%	%		21.Open Frame Por
					%	%		22.Encl Frame Por
					%	%		23.Frame Garage
					%	%		24.Frame Shed
					%	%		25.Frame Bay Wind
					%	%		26.1SFr Overhang
					%	%		27.Unfin Basement
					%	%		28.Unfinished Att
					%	%		29.Finished Attic

12X12 SHED

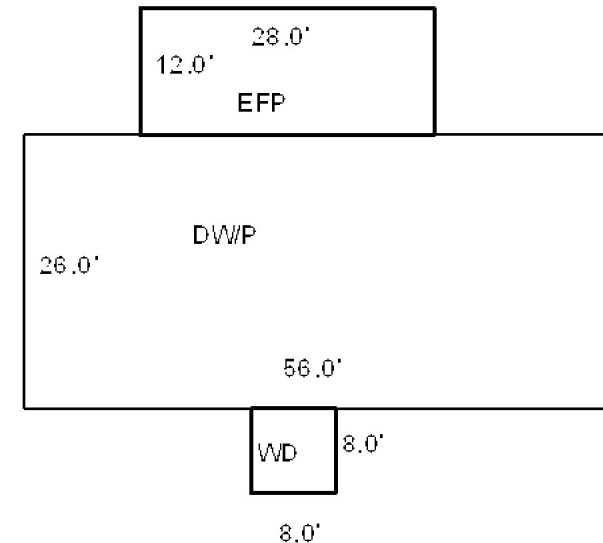

Map Lot U16-017-A			Account 2180			Location OXHORN ROAD			Card 1		Of 1		11/16/2021				
JUNTURA, CECILIO 70 IVANHOE DRIVE TOPSHAM ME 04086						Property Data			Assessment Record								
						Neighborhood 109 SOUTHEAST			Year	Land	Buildings	Exempt	Total				
						Tree Growth Year 0			2008	56,300	0	0	56,300				
						FARM LAND YEAR 0			2009	56,300	0	0	56,300				
						OPEN SPACE YEAR 0			2010	55,300	0	0	55,300				
B2522P278						Zone/Land Use 21 RURAL			2011	49,300	0	0	49,300				
						Secondary Zone			2012	49,300	0	0	49,300				
						Topography 2 Rolling			2013	49,300	0	0	49,300				
						1.Level 4.Below St 7.Steep 2.Rolling 5.Low 8.Rough 3.Above St 6.Swampy 9.			2014	49,300	0	0	49,300				
						Utilities 1 All Public			2015	49,300	0	0	49,300				
						1.Public 4.Dr Well 7.Cesspool 2.Water 5.DUG/LAKE 8. 3.Sewer 6.Septic 9.None			2016	49,300	0	0	49,300				
						Street 1 Paved			2017	49,300	0	0	49,300				
						1.Paved 4.Proposed 7. 2.Semi Imp 5.Private 8. 3.Gravel 6.Pub Eas 9.NoStreet			2018	49,300	0	0	49,300				
						TREE GROWTH PLAN 0 CONSERV EASE 0			2019	49,300	0	0	49,300				
Inspection Witnessed By:						Sale Data			2020	49,300	0	0	49,300				
X						Sale Date 11/01/1999			2021	49,300	0	0	49,300				
No./Date			Description			Price 15,000			Land Data								
						Sale Type 1 Land Only			Front Foot		Type	Effective		Influence		Influence Codes	
						1.Land 4.Mobile 7. 2.L & B 5.Other 8. 3.Building 6. 9.			11.Regular Lot 12.Delta Triangle 13.Nabla Triangle 14.Rear Land 15.Front Foot			Frontage	Depth	Factor	Code	1.Open Space 2.Neighborhood A 3.Topography 4.Size/Shape 5.Access 6.Restriction 7.Corner/Locatio 8.View/Environ 9.Fract Share	
						Financing 9 Unknown			Square Foot			Square Feet					Acres
						1.Convent 4.Seller 7. 2.FHA/VA 5.Private 8. 3.Assumed 6.Cash 9.Unknown			16.Regular Lot 17.Secondary Site 18.Secondary Site 19.Condominium 20.Base Homesite							30.Rear 20+ 31.Waterfront Rea 32.Open Space 33.RestrictEsm 34.PASTURE 1 35.HORTICULTURAL- 36.Pasture 3 37.Softwood 38.Mixed Wood 39.Hardwood 40.Wasteland 41.CAMP SITE 42.Mobile Home Si 43.Condo Site 44.Site Improve	
Notes: 2005-CORRECTED ACREAGE FROM 2 TO 11 ACRES. ACTUALLY THIS WAS OLD LOT 17 AND WAS MISLABELED. 2010-Sold 2.5 acres to new lot 17B per Austria survey. (this lot has 50' frontage) and also 3 acres to lot 17C which was corrected and Mr. Juntura abated the difference. A supplemental tax bill was also sent to Charles Davis for lot 17C. 2/11-This lot is now 7.5 acres.						Validity 1 Arms Length Sale			Fract. Acre			Acres/Sites					45.CAMP SITE 46.PAVING/00
						1.Valid 4.Split 7.Renovate 2.Related 5.Partial 8.Other 3.Distress 6.Exempt 9.Foreclose			21.HS Size Adj 22.Base Waterfron 23.Deep WF Size A		20	1.00	100	%	0		
						Verified 5 Public Record			24.Base Waterfron 25.Shallow WF Siz 26.Base Water Inf 27.Influence W Si 28.Rear Land 1-10 29.Rear Land 11-2		21	1.00	100	%	0		
						1.Buyer 4.Agent 7.Family 2.Seller 5.Pub Rec 8.Other 3.Lender 6.MLS 9.					28	6.50	100	%	0		
WISCASSET											Total Acreage		7.50				

**WISCASSET**

Map Lot U16-017-A

Account 2180

Location OXHORN ROAD

Card 1 Of 1 11/16/2021

Building Style			SF Bsmt Living			Layout		
1.Conv.	5.Colonial	9.Other	Fin Bsmt Grade			1.Typical 4. 7.		
2.Ranch	6.Split	10.Double	HEARTH			2.Inadeq 5. 8.		
3.R Ranch	7.Mod/Cont	11.Multi	Heat Type <b>100%</b>			3. 6. 9.		
4.Cape	8.Log	12.Cot.	1.HWBB 5.FWA 9.No Heat			Attic		
Dwelling Units			2.HWCI 6.GravWA 10.			1.1/4 Fin 4.Full Fin 7.		
Other Units			3.H Pump 7.Electric 11.			2.1/2 Fin 5.F/Stair 8.		
Stories			4.Steam 8.F/Wall 12.			3.3/4 Fin 6. 9.None		
1.1	4.1.5	7.	Cool Type <b>0%</b>			Insulation		
2.2	5.1.75	8.	1.Refrig 4.W&C Air 7.			1.Full 4.Minimal 7.		
3.3	6.2.5	9.	2.Evapor 5. 8.			2.Heavy 5.Unknown 8.		
Exterior Walls			3.H Pump 6. 9.None			3.Capped 6. 9.None		
1.CLAP	5.T-111	9.OTHER	Kitchen Style			Unfinished %		
2.WD SH	6.BR/STONE	10.	1.GOOD 4.Obsolete 7.			Grade & Factor		
3.COMP	7.NOV	11.	2.TYPICAL 5. 8.			1.E Grade 4.B Grade 7.AA+ Grad		
4.ASB/ASP	8.AL/VIN	12.	3.OLD TYPE 6. 9.None			2.D Grade 5.A Grade 8.AA++Grad		
Roof Surface			Bath(s) Style			3.C Grade 6.AA Grade 9.Same		
1.Asphalt	4.Composit	7.	1.GOOD 4.Obsolete 7.			SQFT (Footprint)		
2.Slate	5.Wood	8.	2.TYPICAL 5. 8.			Condition		
3.Metal	6.Other	9.	3.Old Type 6. 9.None			1.Poor 4.Avg 7.V G		
SF Masonry Trim			# Rooms			2.Fair 5.Avg+ 8.Exc		
OPEN-3-CUSTOM			# Bedrooms			3.Avg- 6.Good 9.Same		
OPEN-4-CUSTOM			# Full Baths			Phys. % Good		
Year Built			# Half Baths			Funct. % Good		
Year Remodeled			# Addn Fixtures			Functional Code		
Foundation			# Fireplaces			1.Incomp 4.SMALL 7.LAYOUT		
1.Concrete	4.Wood	7.				2.O-Built 5.CDU 8.OTHER		
2.C Block	5.Slab	8.				3.Defmait 6.STYLE 9.None		
3.Br/Stone	6.Piers	9.				Econ. % Good		
Basement						Economic Code		
1.1/4 Bmt	4.Full Bmt	7.				0.None 3.Services 9.None		
2.1/2 Bmt	5.None	8.				1.Location 4.Traffic 8.		
3.3/4 Bmt	6.	9.None				2.Encroach 8.Other 9.		
Bsmt Gar # Cars						Entrance Code <b>5 Estimated</b>		
Wet Basement						1.Interior 4.Vacant 7.		
1.Dry	4.	7.				2.Refusal 5.Estimate 8.		
2.Damp	5.	8.	3.Informed 6. 9.					
3.Wet	6.	9.	Information Code <b>5 Estimate</b>					
Date Inspected			1.Owner 4.Agent 7.			2.Relative 5.Estimate 8.		
			2.Relative 5.Estimate 8.			3.Tenant 6.Other 9.		
<b>Additions, Outbuildings &amp; Improvements</b>								1.ONE STORY FRAM
Type	Year	Units	Grade	Cond	Phys.	Funct.	Sound Value	2.TWO STORY FRAM
					%	%		3.THREE STORY FR
					%	%		4.1 & 1/2 STORY
					%	%		5.1 & 3/4 STORY
					%	%		6.2 & 1/2 STORY
					%	%		21.Open Frame Por
					%	%		22.Encl Frame Por
					%	%		23.Frame Garage
					%	%		24.Frame Shed
					%	%		25.Frame Bay Wind
					%	%		26.1SFr Overhang
					%	%		27.Unfin Basement
					%	%		28.Unfinished Att
					%	%		29.Finished Attic



Map Lot U16-017-B

Account 2586

Location OXHORN ROAD

Card 1 Of 1 11/16/2021

JUNTURA, ADELINA H  
327 HIGH STREET  
BATH ME 04530

B4797P243

Previous Owner  
AUSTRIA, LOUELLA JUNTURA  
C/O ADELINA H. JUNTURA  
327 HIGH STREET  
BATH ME 04530  
Sale Date: 6/13/2014

Previous Owner  
DAVIS, CHARLES J/T  
AUSTRIA, LUCILA

WISCASSET ME 04578  
Sale Date: 2/19/2010

Inspection Witnessed By:

X

Date

No./Date	Description	Date Insp.

Notes:

2010-sold 2.5 acres to Louella Austria

WISCASSET

**Property Data**

Neighborhood <b>109 SOUTHEAST</b>		
Tree Growth Year <b>0</b>		
FARM LAND YEAR <b>0</b>		
OPEN SPACE YEAR <b>0</b>		
Zone/Land Use <b>21 RURAL</b>		
Secondary Zone		
Topography		
1.Level	4.Below St	7.Steep
2.Rolling	5.Low	8.Rough
3.Above St	6.Swampy	9.
Utilities <b>9 NoWater/NoSewer</b>		
1.Public	4.Dr Well	7.Cesspool
2.Water	5.DUG/LAKE	8.
3.Sewer	6.Septic	9.None
Street <b>1 Paved</b>		
1.Paved	4.Proposed	7.
2.Semi Imp	5.Private	8.
3.Gravel	6.Pub Eas	9.NoStreet
TREE GROWTH PLAN <b>0</b>		
CONSERV EASE <b>0</b>		
<b>Sale Data</b>		
Sale Date <b>6/13/2014</b>		
Price		
Sale Type <b>1 Land Only</b>		
1.Land	4.Mobile	7.
2.L & B	5.Other	8.
3.Building	6.	9.
Financing <b>9 Unknown</b>		
1.Convent	4.Seller	7.
2.FHA/VA	5.Private	8.
3.Assumed	6.Cash	9.Unknown
Validity <b>2 Related Parties</b>		
1.Valid	4.Split	7.Renovate
2.Related	5.Partial	8.Other
3.Distress	6.Exempt	9.Foreclose
Verified <b>5 Public Record</b>		
1.Buyer	4.Agent	7.Family
2.Seller	5.Pub Rec	8.Other
3.Lender	6.MLS	9.

**Assessment Record**

Year	Land	Buildings	Exempt	Total
2010	39,300	0	0	39,300
2011	39,300	0	0	39,300
2012	39,300	0	0	39,300
2013	39,300	0	0	39,300
2014	39,300	0	0	39,300
2015	39,300	0	0	39,300
2016	39,300	0	0	39,300
2017	39,300	0	0	39,300
2018	39,300	0	0	39,300
2019	39,300	0	0	39,300
2020	39,300	0	0	39,300
2021	39,300	0	0	39,300

**Land Data**

Front Foot	Type	Effective		Influence		Influence Codes
		Frontage	Depth	Factor	Code	
11.Regular Lot				%		1.Open Space
12.Delta Triangle				%		2.Neighborhood A
13.Nabla Triangle				%		3.Topography
14.Rear Land				%		4.Size/Shape
15.Front Foot				%		5.Access
				%		6.Restriction
				%		7.Corner/Locatio
				%		8.View/Environ
				%		9.Fract Share
				%		<b>Acres</b>
				%		30.Rear 20+
				%		31.Waterfront Rea
				%		32.Open Space
				%		33.RestrictEsm
				%		34.PASTURE 1
				%		35.HORTICULTURAL-
				%		36.Pasture 3
				%		37.Softwood
				%		38.Mixed Wood
				%		39.Hardwood
				%		40.Wasteland
				%		41.CAMP SITE
				%		42.Mobile Home Si
				%		43.Condo Site
				%		44.Site Improve
				%		45.CAMP SITE
				%		46.PAVING/00
<b>Total Acreage</b>		2.50				

**Front Foot**

11.Regular Lot  
12.Delta Triangle  
13.Nabla Triangle  
14.Rear Land  
15.Front Foot

**Square Foot**

16.Regular Lot  
17.Secondary Site  
18.Secondary Site  
19.Condominium  
20.Base Homesite

**Fract. Acre**

21.HS Size Adj  
22.Base Waterfron  
23.Deep WF Size A

**Acres**

24.Base Waterfron  
25.Shallow WF Siz  
26.Base Water Inf  
27.Influence W Si  
28.Rear Land 1-10  
29.Rear Land 11-2

**Type****Effective****Frontage****Depth****Influence****Factor****Code****Square Feet**

20  
21  
28

**Acreage/Sites**

1.00  
1.00  
1.50

**Acres**

100  
100  
100

**Acres**

0  
0  
0

**Acres**

0  
0  
0

**WISCASSET**

Map Lot U16-017-B

Account 2586

Location OXHORN ROAD

Card 1 Of 1 11/16/2021

Building Style			SF Bsmt Living			Layout		
1.Conv.	5.Colonial	9.Other	Fin Bsmt Grade			1.Typical 4. 7.		
2.Ranch	6.Split	10.Double	HEARTH			2.Inadeq 5. 8.		
3.R Ranch	7.Mod/Cont	11.Multi	Heat Type <b>100%</b>			3. 6. 9.		
4.Cape	8.Log	12.Cot.	1.HWBB 5.FWA 9.No Heat			Attic		
Dwelling Units			2.HWCI 6.GravWA 10.			1.1/4 Fin 4.Full Fin 7.		
Other Units			3.H Pump 7.Electric 11.			2.1/2 Fin 5.F/Stair 8.		
Stories			4.Steam 8.F/Wall 12.			3.3/4 Fin 6. 9.None		
1.1	4.1.5	7.	Cool Type <b>0%</b>			Insulation		
2.2	5.1.75	8.	1.Refrig 4.W&C Air 7.			1.Full 4.Minimal 7.		
3.3	6.2.5	9.	2.Evapor 5. 8.			2.Heavy 5.Unknown 8.		
Exterior Walls			3.H Pump 6. 9.None			3.Capped 6. 9.None		
1.CLAP	5.T-111	9.OTHER	Kitchen Style			Unfinished %		
2.WD SH	6.BR/STONE	10.	1.GOOD 4.Obsolete 7.			Grade & Factor		
3.COMP	7.NOV	11.	2.TYPICAL 5. 8.			1.E Grade 4.B Grade 7.AA+ Grad		
4.ASB/ASP	8.AL/VIN	12.	3.OLD TYPE 6. 9.None			2.D Grade 5.A Grade 8.AA++Grad		
Roof Surface			Bath(s) Style			3.C Grade 6.AA Grade 9.Same		
1.Asphalt	4.Composit	7.	1.GOOD 4.Obsolete 7.			SQFT (Footprint)		
2.Slate	5.Wood	8.	2.TYPICAL 5. 8.			Condition		
3.Metal	6.Other	9.	3.Old Type 6. 9.None			1.Poor 4.Avg 7.V G		
SF Masonry Trim			# Rooms			2.Fair 5.Avg+ 8.Exc		
OPEN-3-CUSTOM			# Bedrooms			3.Avg- 6.Good 9.Same		
OPEN-4-CUSTOM			# Full Baths			Phys. % Good		
Year Built			# Half Baths			Funct. % Good		
Year Remodeled			# Addn Fixtures			Functional Code		
Foundation			# Fireplaces			1.Incomp 4.SMALL 7.LAYOUT		
1.Concrete	4.Wood	7.				2.O-Built 5.CDU 8.OTHER		
2.C Block	5.Slab	8.				3.Defmoint 6.STYLE 9.None		
3.Br/Stone	6.Piers	9.				Econ. % Good		
Basement						Economic Code		
1.1/4 Bmt	4.Full Bmt	7.				0.None 3.Services 9.None		
2.1/2 Bmt	5.None	8.				1.Location 4.Traffic 8.		
3.3/4 Bmt	6.	9.None				2.Encroach 8.Other 9.		
Bsmt Gar # Cars						Entrance Code <b>0</b>		
Wet Basement						1.Interior 4.Vacant 7.		
1.Dry	4.	7.				2.Refusal 5.Estimate 8.		
2.Damp	5.	8.				3.Informed 6. 9.		
3.Wet	6.	9.				Information Code <b>0</b>		
						1.Owner 4.Agent 7.		
						2.Relative 5.Estimate 8.		
						3.Tenant 6.Other 9.		
Date Inspected								
<b>Additions, Outbuildings &amp; Improvements</b>								1.ONE STORY FRAM
Type	Year	Units	Grade	Cond	Phys.	Funct.	Sound Value	2.TWO STORY FRAM
					%	%		3.THREE STORY FR
					%	%		4.1 & 1/2 STORY
					%	%		5.1 & 3/4 STORY
					%	%		6.2 & 1/2 STORY
					%	%		21.Open Frame Por
					%	%		22.Encl Frame Por
					%	%		23.Frame Garage
					%	%		24.Frame Shed
					%	%		25.Frame Bay Wind
					%	%		26.1SFr Overhang
					%	%		27.Unfin Basement
					%	%		28.Unfinished Att
					%	%		29.Finished Attic

Map Lot U16-017-C

Account 2593

Location OXHORN ROAD

Card 1 Of 1 11/16/2021

DAVIS, CHARLES  
DAVIS, LUCILA  
22 OXHORN ROAD  
WISCASSET ME 04578

B4198P73

			Zone/Land Use <b>21 RURAL</b>			2014	40,300	0	0	40,300
			Secondary Zone			2015	40,300	0	0	40,300
						2016	40,300	0	0	40,300
			Topography <b>2 Rolling</b>			2017	40,300	0	0	40,300
			1.Level                      4.Below St                      7.Steep 2.Rolling                      5.Low                      8.Rough 3.Above St                      6.Swampy                      9.			2018	40,300	0	0	40,300
						2019	40,300	0	0	40,300
			Utilities <b>9 NoWater/NoSewer</b>			2020	40,300	0	0	40,300
			1.Public                      4.Dr Well                      7.Cesspool 2.Water                      5.DUG/LAKE                      8. 3.Sewer                      6.Septic                      9.None			2021	40,300	0	0	40,300
Street <b>1 Paved</b>										
1.Paved                      4.Proposed                      7. 2.Semi Imp                      5.Private                      8. 3.Gravel                      6.Pub Eas                      9.NoStreet			<b>Land Data</b>							
			<b>Front Foot</b>		<b>Type</b>	<b>Effective</b>		<b>Influence</b>		<b>Influence Codes</b>
Inspection Witnessed By:						<b>Frontage</b>	<b>Depth</b>	<b>Factor</b>	<b>Code</b>	
			11.Regular Lot					%		1.Open Space
			12.Delta Triangle					%		2.Neighborhood A
			13.Nabla Triangle					%		3.Topography
			14.Rear Land					%		4.Size/Shape
			15.Front Foot					%		5.Access
								%		6.Restriction
								%		7.Corner/Locatio
								%		8.View/Environ
								%		9.Fract Share
X										



**WISCASSET**

Map Lot U16-017-C

Account 2593

Location OXHORN ROAD

Card 1 Of 1 11/16/2021

Building Style			SF Bsmt Living			Layout		
1.Conv.	5.Colonial	9.Other	Fin Bsmt Grade			1.Typical	4.	7.
2.Ranch	6.Split	10.Double	HEARTH			2.Inadeq	5.	8.
3.R Ranch	7.Mod/Cont	11.Multi	Heat Type <b>100%</b>			3.	6.	9.
4.Cape	8.Log	12.Cot.	1.HWBB	5.FWA	9.No Heat	Attic		
Dwelling Units			2.HWCI	6.GravWA	10.	1.1/4 Fin	4.Full Fin	7.
Other Units			3.H Pump	7.Electric	11.	2.1/2 Fin	5.F/Stair	8.
Stories			4.Steam	8.F/Wall	12.	3.3/4 Fin	6.	9.None
1.1	4.1.5	7.	Cool Type <b>0%</b>			Insulation		
2.2	5.1.75	8.	1.Refrig	4.W&C Air	7.	1.Full	4.Minimal	7.
3.3	6.2.5	9.	2.Evapor	5.	8.	2.Heavy	5.Unknown	8.
Exterior Walls			3.H Pump	6.	9.None	3.Capped	6.	9.None
1.CLAP	5.T-111	9.OTHER	Kitchen Style			Unfinished %		
2.WD SH	6.BR/STONE	10.	1.GOOD	4.Obsolete	7.	Grade & Factor		
3.COMP	7.NOV	11.	2.TYPICAL	5.	8.	1.E Grade	4.B Grade	7.AA+ Grad
4.ASB/ASP	8.AL/VIN	12.	3.OLD TYPE	6.	9.None	2.D Grade	5.A Grade	8.AA++Grad
Roof Surface			Bath(s) Style			3.C Grade	6.AA Grade	9.Same
1.Asphalt	4.Composit	7.	1.GOOD	4.Obsolete	7.	SQFT (Footprint)		
2.Slate	5.Wood	8.	2.TYPICAL	5.	8.	Condition		
3.Metal	6.Other	9.	3.Old Type	6.	9.None	1.Poor	4.Avg	7.V G
SF Masonry Trim			# Rooms			2.Fair	5.Avg+	8.Exc
OPEN-3-CUSTOM			# Bedrooms			3.Avg-	6.Good	9.Same
OPEN-4-CUSTOM			# Full Baths			Phys. % Good		
Year Built			# Half Baths			Funct. % Good		
Year Remodeled			# Addn Fixtures			Functional Code		
Foundation			# Fireplaces			1.Incomp	4.SMALL	7.LAYOUT
1.Concrete	4.Wood	7.				2.O-Built	5.CDU	8.OTHER
2.C Block	5.Slab	8.				3.Defmoint	6.STYLE	9.None
3.Br/Stone	6.Piers	9.				Econ. % Good		
Basement						Economic Code		
1.1/4 Bmt	4.Full Bmt	7.				0.None	3.Services	9.None
2.1/2 Bmt	5.None	8.				1.Location	4.Traffic	8.
3.3/4 Bmt	6.	9.None				2.Encroach	8.Other	9.
Bsmt Gar # Cars						Entrance Code <b>0</b>		
Wet Basement						1.Interior	4.Vacant	7.
1.Dry	4.	7.				2.Refusal	5.Estimate	8.
2.Damp	5.	8.				3.Informed	6.	9.
3.Wet	6.	9.				Information Code <b>0</b>		
Date Inspected			1.Owner			4.Agent	7.	
			2.Relative			5.Estimate	8.	
			3.Tenant			6.Other	9.	

Additions, Outbuildings & Improvements								1.ONE STORY FRAM
Type	Year	Units	Grade	Cond	Phys.	Funct.	Sound Value	2.TWO STORY FRAM
					%	%		3.THREE STORY FR
					%	%		4.1 & 1/2 STORY
					%	%		5.1 & 3/4 STORY
					%	%		6.2 & 1/2 STORY
					%	%		21.Open Frame Por
					%	%		22.Encl Frame Por
					%	%		23.Frame Garage
					%	%		24.Frame Shed
					%	%		25.Frame Bay Wind
					%	%		26.1SFr Overhang
					%	%		27.Unfin Basement
					%	%		28.Unfinished Att
					%	%		29.Finished Attic

Map Lot		U16-018	Account	2097	Location	654 BATH ROAD		Card	1	Of	1	11/16/2021			
CLEODORA, LLC 39 KEHAIL POINT ROAD WESTPORT ISLAND ME 04578					Property Data			Assessment Record							
					Neighborhood 200 U.S. RTE 1			Year	Land	Buildings	Exempt	Total			
					Tree Growth Year 0			2008	186,600	0	0	186,600			
					FARM LAND YEAR 0			2009	186,600	0	0	186,600			
					OPEN SPACE YEAR 0			2010	186,600	0	0	186,600			
B4764P142 B4765P307					Zone/Land Use 21 RURAL			2011	186,600	0	0	186,600			
Previous Owner BURCH, DONNA J. (TRUST) C/O JOHN BARNICLE, TRUSTEE PO BOX 636 BRUNSWICK ME 04011 Sale Date: 3/21/2014					Secondary Zone			2012	186,600	0	0	186,600			
								2013	186,600	0	0	186,600			
Previous Owner BURCH, DWAYNE C.					Topography 2 Rolling			2014	186,600	0	0	186,600			
								2015	186,600	0	0	186,600			
373 MAIN STREET BRUNSWICK ME 04011 Sale Date: 10/21/2009					1.Level 4.Below St 7.Steep 2.Rolling 5.Low 8.Rough 3.Above St 6.Swampy 9.			2016	186,600	86,900	0	273,500			
					Utilities 9 NoWater/NoSewer			2017	186,600	86,900	0	273,500			
					1.Public 4.Dr Well 7.Cesspool 2.Water 5.DUG/LAKE 8. 3.Sewer 6.Septic 9.None			2018	186,600	86,900	0	273,500			
								2019	186,600	86,900	0	273,500			
					Street 1 Paved			2020	186,600	86,900	0	273,500			
								2021	186,600	86,900	0	273,500			
					1.Paved 4.Proposed 7. 2.Semi Imp 5.Private 8. 3.Gravel 6.Pub Eas 9.NoStreet			Land Data							
					TREE GROWTH PLAN 0			Front Foot		Type	Effective		Influence		Influence Codes
					CONSERV EASE 0						Frontage	Depth	Factor	Code	
					Sale Data										
Sale Date 3/21/2014															
Price 100,000															
Sale Type 1 Land Only															
1.Land 4.Mobile 7. 2.L & B 5.Other 8. 3.Building 6. 9.															
Financing 9 Unknown															
1.Convent 4.Seller 7. 2.FHA/VA 5.Private 8. 3.Assumed 6.Cash 9.Unknown															
Validity 1 Arms Length Sale															
1.Valid 4.Split 7.Renovate 2.Related 5.Partial 8.Other 3.Distress 6.Exempt 9.Foreclose															
Verified 5 Public Record															
1.Buyer 4.Agent 7.Family 2.Seller 5.Pub Rec 8.Other 3.Lender 6.MLS 9.															
Inspection Witnessed By:  <															

**WISCASSET**

Map Lot U16-018

Account 2097

Location 654 BATH ROAD

Card 1 Of 1 11/16/2021

Building Style			SF Bsmt Living			Layout		
1.Conv.	5.Colonial	9.Other	Fin Bsmt Grade			1.Typical	4.	7.
2.Ranch	6.Split	10.Double	HEARTH			2.Inadeq	5.	8.
3.R Ranch	7.Mod/Cont	11.Multi	Heat Type <b>100%</b>			3.	6.	9.
4.Cape	8.Log	12.Cot.	1.HWBB 5.FWA 9.No Heat			Attic		
Dwelling Units			2.HWCI 6.GravWA 10.			1.1/4 Fin	4.Full Fin	7.
Other Units			3.H Pump 7.Electric 11.			2.1/2 Fin	5.F/Stair	8.
Stories			4.Steam 8.F/Wall 12.			3.3/4 Fin	6.	9.None
1.1	4.1.5	7.	Cool Type <b>0%</b>			Insulation		
2.2	5.1.75	8.	1.Refrig 4.W&C Air 7.			1.Full	4.Minimal	7.
3.3	6.2.5	9.	2.Evapor 5.			2.Heavy	5.Unknown	8.
Exterior Walls			3.H Pump 6.			3.Capped	6.	9.None
1.CLAP	5.T-111	9.OTHER	Kitchen Style			Unfinished %		
2.WD SH	6.BR/STONE	10.	1.GOOD 4.Obsolete 7.			Grade & Factor		
3.COMP	7.NOV	11.	2.TYPICAL 5.			1.E Grade	4.B Grade	7.AA+ Grad
4.ASB/ASP	8.AL/VIN	12.	3.OLD TYPE 6.			2.D Grade	5.A Grade	8.AA++Grad
Roof Surface			Bath(s) Style			3.C Grade	6.AA Grade	9.Same
1.Asphalt	4.Composit	7.	1.GOOD 4.Obsolete 7.			SQFT (Footprint)		
2.Slate	5.Wood	8.	2.TYPICAL 5.			Condition		
3.Metal	6.Other	9.	3.Old Type 6.			1.Poor	4.Avg	7.V G
SF Masonry Trim			# Rooms			2.Fair	5.Avg+	8.Exc
OPEN-3-CUSTOM			# Bedrooms			3.Avg-	6.Good	9.Same
OPEN-4-CUSTOM			# Full Baths			Phys. % Good		
Year Built			# Half Baths			Funct. % Good		
Year Remodeled			# Addn Fixtures			Functional Code		
Foundation			# Fireplaces			1.Incomp	4.SMALL	7.LAYOUT
1.Concrete	4.Wood	7.				2.O-Built	5.CDU	8.OTHER
2.C Block	5.Slab	8.				3.Defmaint	6.STYLE	9.None
3.Br/Stone	6.Piers	9.				Econ. % Good		
Basement						Economic Code		
1.1/4 Bmt	4.Full Bmt	7.				0.None	3.Services	9.None
2.1/2 Bmt	5.None	8.				1.Location	4.Traffic	8.
3.3/4 Bmt	6.	9.None				2.Encroach	8.Other	9.
Bsmt Gar # Cars						Entrance Code <b>4 Unoccupied</b>		
Wet Basement						1.Interior	4.Vacant	7.
1.Dry	4.	7.				2.Refusal	5.Estimate	8.
2.Damp	5.	8.				3.Informed	6.	9.
3.Wet	6.	9.				Information Code <b>5 Estimate</b>		
						1.Owner	4.Agent	7.
						2.Relative	5.Estimate	8.
						3.Tenant	6.Other	9.

Date Inspected

**Additions, Outbuildings & Improvements**

Type	Year	Units	Grade	Cond	Phys.	Funct.	Sound Value	
267 WAREHOUSE	2015	5000	2 100	4	0 %	50 %		1.ONE STORY FRAM
					%	%		2.TWO STORY FRAM
					%	%		3.THREE STORY FR
					%	%		4.1 & 1/2 STORY
					%	%		5.1 & 3/4 STORY
					%	%		6.2 & 1/2 STORY
					%	%		21.Open Frame Por
					%	%		22.Encl Frame Por
					%	%		23.Frame Garage
					%	%		24.Frame Shed
					%	%		25.Frame Bay Wind
					%	%		26.1SFr Overhang
					%	%		27.Unfin Basement
					%	%		28.Unfinished Att
					%	%		29.Finished Attic

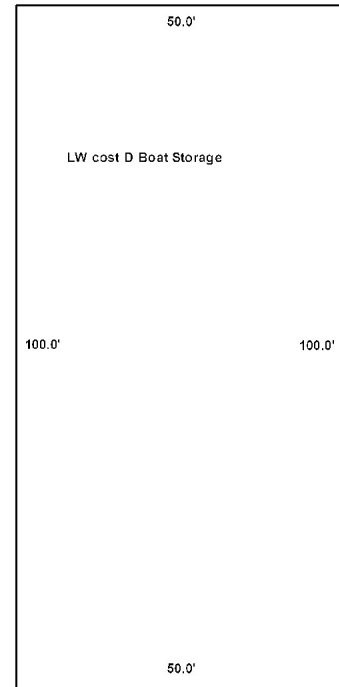



Map Lot		U16-019	Account	2098	Location	45 OXHORN ROAD		Card	1	Of	1	11/16/2021
JONES, DEREK J/T JONES, BRITTANY 45 OXHORN ROAD WISCASSET ME 04578					<b>Property Data</b>		<b>Assessment Record</b>					
					Neighborhood <b>109 SOUTHEAST</b>		Year	Land	Buildings	Exempt	Total	
					Tree Growth Year <b>0</b>		2008	36,900	92,300	0	129,200	
					FARM LAND YEAR <b>0</b>		2009	36,880	92,270	0	129,150	
					OPEN SPACE YEAR <b>0</b>		2010	36,900	92,300	0	129,200	
B4598P80 B4601P205					Zone/Land Use <b>21 RURAL</b>		2011	36,900	92,300	0	129,200	
Previous Owner ENCABO, ROLAND V. J/T ENCABO, MYRA S.					Secondary Zone		2012	36,900	92,300	0	129,200	
							2013	36,900	92,300	0	129,200	
WISCASSET ME 04578 Sale Date: 10/15/2012					Topography <b>3 Above Street</b>		2014	36,900	92,300	0	129,200	
Previous Owner CITIBANK, N.A.					1.Level 4.Below St 7.Steep		2015	36,900	92,300	0	129,200	
					2.Rolling 5.Low 8.Rough		2016	36,900	105,900	0	142,800	
					3.Above St 6.Swampy 9.		2017	36,900	105,900	0	142,800	
					Utilities <b>9 NoWater/NoSewer</b>		2018	36,900	107,200	0	144,100	
					1.Public 4.Dr Well 7.Cesspool		2019	36,900	107,900	20,000	124,800	
1661 WORTHINGTON ROAD, SUITE 100 WEST PALM BEACH FL 33409 Sale Date: 10/15/2012					2.Water 5.DUG/LAKE 8.		2020	36,900	107,900	25,000	119,800	
					3.Sewer 6.Septic 9.None		2021	36,900	107,900	25,000	119,800	
					Street <b>1 Paved</b>							
Previous Owner ERICKSON & RALPH, INC.					1.Paved 4.Proposed 7.							
					2.Semi Imp 5.Private 8.							
					3.Gravel 6.Pub Eas 9.NoStreet							
					TREE GROWTH PLAN <b>0</b>							
					CONSERV EASE <b>0</b>							
Inspection Witnessed By:												
X					Date							
No./Date		Description			Date Insp.							
Notes:												
'18 add 10x20 shed at "C"												
'16 w/ mrs. add fba for salon. adjust plumbing fixtures to one full bath, 2 1/2baths and 2 extra fixtures.												
2003-FORMER OWNER: BILL WHORFF, INC. PREVIOUS BK2369 PG134												
2007-FORMER OWNER: JAMES GUIDI BK2968 PG183 WHO SOLD TO ERICKSON & RALPH 6/7/06 FOR \$35,000 BK3690 PG177 WHO THEN SOLD TO ROLAND & MYRA ENCABO 10/4/06 FOR \$35,000.												
WISCASSET ME 04572 Previous Owner Roland & Myra Encabo BK3750 PG187, bought land for \$36,000 in 2006 then built house. Foreclosure												

# WISCASSET

Map Lot U16-019

Account 2098

Location 45 OXHORN ROAD

Card 1

Of 1

11/16/2021

Building Style <b>3 Raised Ranch</b>	SF Bsmt Living <b>256</b>	Layout <b>1 Typical</b>
1.Conv. 5.Colonial 9.Other	Fin Bsmt Grade <b>3 100</b>	1.Typical 4. 7.
2.Ranch 6.Split 10.Double	HEARTH <b>0</b>	2.Inadeq 5. 8.
3.R Ranch 7.Mod/Cont 11.Multi	Heat Type <b>100% 1 Hot Water BB</b>	3. 6. 9.
4.Cape 8.Log 12.Cot.	1.HWBB 5.FWA 9.No Heat	Attic <b>9 None</b>
Dwelling Units <b>1</b>	2.HWCI 6.GravWA 10.	1.1/4 Fin 4.Full Fin 7.
Other Units <b>0</b>	3.H Pump 7.Electric 11.	2.1/2 Fin 5.F/Stair 8.
Stories <b>1 One Story</b>	4.Steam 8.F/Wall 12.	3.3/4 Fin 6. 9.None
1.1 4.1.5 7.	Cool Type <b>0% 9 None</b>	Insulation <b>1 Full</b>
2.2 5.1.75 8.	1.Refrig 4.W&C Air 7.	1.Full 4.Minimal 7.
3.3 6.2.5 9.	2.Evapor 5. 8.	2.Heavy 5.Unknown 8.
Exterior Walls <b>8 ALUM/VINYL</b>	3.H Pump 6. 9.None	3.Capped 6. 9.None
1.CLAP 5.T-111 9.OTHER	Kitchen Style <b>2 TYPICAL</b>	Unfinished % <b>0%</b>
2.WD SH 6.BR/STONE 10.	1.GOOD 4.Obsolete 7.	Grade & Factor <b>3 Average 100%</b>
3.COMP 7.NOV 11.	2.TYPICAL 5. 8.	1.E Grade 4.B Grade 7.AA+ Grad
4.ASB/ASP 8.AL/VIN 12.	3.OLD TYPE 6. 9.None	2.D Grade 5.A Grade 8.AA++Grad
Roof Surface <b>1 Asphalt Shingles</b>	Bath(s) Style <b>2 TYPICAL</b>	3.C Grade 6.AA Grade 9.Same
1.Asphalt 4.Composit 7.	1.GOOD 4.Obsolete 7.	SQFT (Footprint) <b>1080</b>
2.Slate 5.Wood 8.	2.TYPICAL 5. 8.	Condition <b>4 Average</b>
3.Metal 6.Other 9.	3.Old Type 6. 9.None	1.Poor 4.Avg 7.V G
SF Masonry Trim <b>0</b>	# Rooms <b>5</b>	2.Fair 5.Avg+ 8.Exc
OPEN-3-CUSTOM <b>0</b>	# Bedrooms <b>3</b>	3.Avg- 6.Good 9.Same
OPEN-4-CUSTOM <b>0</b>	# Full Baths <b>1</b>	Phys. % Good <b>0%</b>
Year Built <b>2006</b>	# Half Baths <b>2</b>	Funct. % Good <b>100%</b>
Year Remodeled <b>0</b>	# Addn Fixtures <b>2</b>	Functional Code <b>9 None</b>
Foundation <b>1 Concrete</b>	# Fireplaces <b>0</b>	1.Incomp 4.SMALL 7.LAYOUT
1.Concrete 4.Wood 7.		2.O-Built 5.CDU 8.OTHER
2.C Block 5.Slab 8.		3.Defmaitn 6.STYLE 9.None
3.Br/Stone 6.Piers 9.		Econ. % Good <b>100%</b>
Basement <b>4 Full Basement</b>		Economic Code <b>None</b>
1.1/4 Bmt 4.Full Bmt 7.		0.None 3.Services 9.None
2.1/2 Bmt 5.None 8.		1.Location 4.Traffic 8.
3.3/4 Bmt 6. 9.None		2.Encroach 8.Other 9.
Bsmt Gar # Cars <b>0</b>		Entrance Code <b>5 Estimated</b>
Wet Basement <b>1 Dry Basement</b>		1.Interior 4.Vacant 7.
1.Dry 4. 7.		2.Refusal 5.Estimate 8.
2.Damp 5. 8.		3.Informed 6. 9.
3.Wet 6. 9.		Information Code <b>5 Estimate</b>
		1.Owner 4.Agent 7.
		2.Relative 5.Estimate 8.
		3.Tenant 6.Other 9.

Date Inspected 12/05/2006

## Additions, Outbuildings & Improvements

Type	Year	Units	Grade	Cond	Phys.	Funct.	Sound Value	
68 Wood Deck	2018	120	3 100	4	0 %	100 %		1.ONE STORY FRAM
24 Frame Shed	2017	200	4 100	4	0 %	100 %		2.TWO STORY FRAM
					%	%		3.THREE STORY FR
					%	%		4.1 & 1/2 STORY
					%	%		5.1 & 3/4 STORY
					%	%		6.2 & 1/2 STORY
					%	%		21.Open Frame Por
					%	%		22.Encl Frame Por
					%	%		23.Frame Garage
					%	%		24.Frame Shed
					%	%		25.Frame Bay Wind
					%	%		26.1SFr Overhang
					%	%		27.Unfin Basement
					%	%		28.Unfinished Att
					%	%		29.Finished Attic

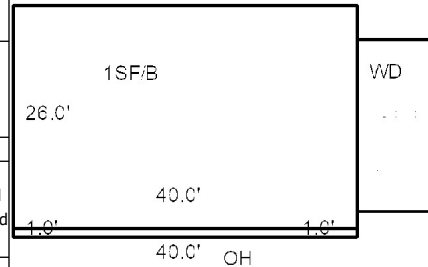

10.0' Shed  
20.0'