

PRINCES POINT PROPERTIES, LLC. 10 PRINCES POINT ROAD YARMOUTH ME 04096			Property Data			Assessment Record							
			Neighborhood 103 RURAL WEST			Year	Land	Buildings	Exempt	Total			
			Tree Growth Year 0			2008	62,800	197,600	0	260,400			
			FARM LAND YEAR 0			2009	62,820	197,610	0	260,430			
			OPEN SPACE YEAR 0			2010	62,800	197,600	0	260,400			
B1258P103 B4235P88 B5059P285 B5070P99 Previous Owner MM INVESTMENTS, LLC. 10 PRINCES POINT ROAD YARMOUTH ME 04096 Sale Date: 11/01/2016			Zone/Land Use 16 RESIDENTIAL			2011	62,800	197,600	0	260,400			
			Secondary Zone			2012	62,800	197,600	0	260,400			
						2013	62,800	197,600	0	260,400			
			Topography 1 Level			2014	62,800	197,600	0	260,400			
			Previous Owner SPINNEY, NANCY B. 85 CAPE NEWAGEN ROAD SOUTHPORT ME 04576 Sale Date: 10/03/2016			1.Level 4.Below St 7.Steep 2.Rolling 5.Low 8.Rough 3.Above St 6.Swampy 9.			2015	62,800	197,600	0	260,400
Utilities 4 Drilled Well 3 Public Sewer						2016	62,800	197,600	0	260,400			
						2017	62,800	197,600	0	260,400			
1.Public 4.Dr Well 7.Cesspool 2.Water 5.DUG/LAKE 8. 3.Sewer 6.Septic 9.None						2018	62,800	197,600	0	260,400			
Previous Owner SPINNEY, RONALD E. SPINNEY, NANCY B. SOUTHPORT ME 04576 Sale Date: 12/22/2009						Street 1 Paved			2019	62,800	197,600	0	260,400
			1.Paved 4.Proposed 7. 2.Semi Imp 5.Private 8. 3.Gravel 6.Pub Eas 9.NoStreet			2020	62,800	197,600	0	260,400			
						2021	62,800	197,600	0	260,400			
			TREE GROWTH PLAN 0			Land Data							
			CONSERV EASE 0										
Inspection Witnessed By: 													





WISCASSET

Map Lot U07-001

Account 1530

Location 108 BRADFORD ROAD

Card 1 Of 2 11/16/2021

Building Style 4 Cape Cod	SF Bsmt Living 1064	Layout 1 Typical
1.Conv. 5.Colonial 9.Other	Fin Bsmt Grade 0 0	1.Typical 4. 7.
2.Ranch 6.Split 10.Double	HEARTH 0	2.Inadeq 5. 8.
3.R Ranch 7.Mod/Cont 11.Multi	Heat Type 100% 1 Hot Water BB	3. 6. 9.
4.Cape 8.Log 12.Cot.	1.HWBB 5.FWA 9.No Heat	Attic 9 None
Dwelling Units 1	2.HWCI 6.GravWA 10.	1.1/4 Fin 4.Full Fin 7.
Other Units 0	3.H Pump 7.Electric 11.	2.1/2 Fin 5.F/Stair 8.
Stories 5 One & 3/4 Story	4.Steam 8.F/Wall 12.	3.3/4 Fin 6. 9.None
1.1 4.1.5 7.	Cool Type 0% 9 None	Insulation 1 Full
2.2 5.1.75 8.	1.Refrig 4.W&C Air 7.	1.Full 4.Minimal 7.
3.3 6.2.5 9.	2.Evapor 5. 8.	2.Heavy 5.Unknown 8.
Exterior Walls 8 ALUM/VINYL	3.H Pump 6. 9.None	3.Capped 6. 9.None
1.CLAP 5.T-111 9.OTHER	Kitchen Style 4 Obsolete	Unfinished % 0%
2.WD SH 6.BR/STONE 10.	1.GOOD 4.Obsolete 7.	Grade & Factor 3 Average 105%
3.COMP 7.NOV 11.	2.TYPICAL 5. 8.	1.E Grade 4.B Grade 7.AA+ Grad
4.ASB/ASP 8.AL/VIN 12.	3.OLD TYPE 6. 9.None	2.D Grade 5.A Grade 8.AA++Grad
Roof Surface 1 Asphalt Shingles	Bath(s) Style 2 TYPICAL	3.C Grade 6.AA Grade 9.Same
1.Asphalt 4.Composit 7.	1.GOOD 4.Obsolete 7.	SQFT (Footprint) 1120
2.Slate 5.Wood 8.	2.TYPICAL 5. 8.	Condition 4 Average
3.Metal 6.Other 9.	3.Old Type 6. 9.None	1.Poor 4.Avg 7.V G
SF Masonry Trim 0	# Rooms 6	2.Fair 5.Avg+ 8.Exc
OPEN-3-CUSTOM 0	# Bedrooms 0	3.Avg- 6.Good 9.Same
OPEN-4-CUSTOM 0	# Full Baths 0	Phys. % Good 0%
Year Built 1950	# Half Baths 3	Funct. % Good 100%
Year Remodeled 0	# Addn Fixtures 0	Functional Code 9 None
Foundation 1 Concrete	# Fireplaces 0	1.Incomp 4.SMALL 7.LAYOUT
1.Concrete 4.Wood 7.		2.O-Built 5.CDU 8.OTHER
2.C Block 5.Slab 8.		3.Defmaint 6.STYLE 9.None
3.Br/Stone 6.Piers 9.		Econ. % Good 100%
Basement 4 Full Basement		Economic Code None
1.1/4 Bmt 4.Full Bmt 7.		0.None 3.Services 9.None
2.1/2 Bmt 5.None 8.		1.Location 4.Traffic 8.
3.3/4 Bmt 6. 9.None		2.Encroach 8.Other 9.
Bsmt Gar # Cars 1		Entrance Code 3 Information Only
Wet Basement 1 Dry Basement		1.Interior 4.Vacant 7.
1.Dry 4. 7.		2.Refusal 5.Estimate 8.
2.Damp 5. 8.		3.Informed 6. 9.
3.Wet 6. 9.		Information Code 1 Owner
		1.Owner 4.Agent 7.
		2.Relative 5.Estimate 8.
		3.Tenant 6.Other 9.

Date Inspected 11/28/2006

Additions, Outbuildings & Improvements

Type	Year	Units	Grade	Cond	Phys.	Funct.	Sound Value	
22 Encl Frame Porch	0	40	0 0	0	0 %	0 %		1.ONE STORY FRAM
68 Wood Deck	0	126	0 0	0	0 %	0 %		2.TWO STORY FRAM
23 Frame Garage	1950	2190	2 100	4	0 %	100 %		3.THREE STORY FR
23 Frame Garage	1987	630	3 100	4	0 %	100 %		4.1 & 1/2 STORY
43 2S Frame Garage	1987	1440	3 100	4	0 %	100 %		5.1 & 3/4 STORY
					%	%		6.2 & 1/2 STORY
					%	%		21.Open Frame Por
					%	%		22.Encl Frame Por
					%	%		23.Frame Garage
					%	%		24.Frame Shed
					%	%		25.Frame Bay Wind
					%	%		26.1SFr Overhang
					%	%		27.Unfin Basement
					%	%		28.Unfinished Att
					%	%		29.Finished Attic

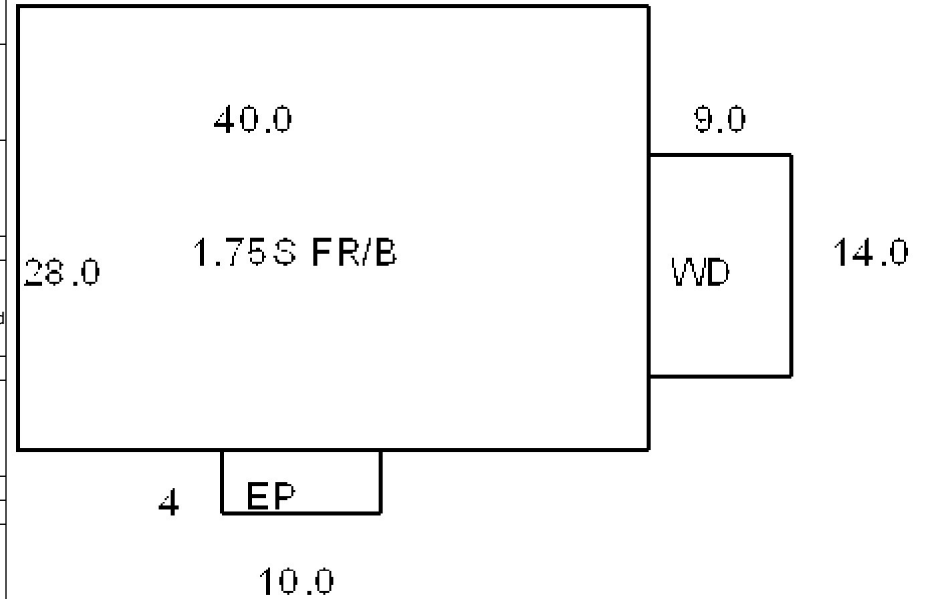

Map Lot U07-001

Account 1530

Location 108 BRADFORD ROAD

Card 2 Of 2 11/16/2021

PRINCES POINT PROPERTIES, LLC.
10 PRINCES POINT ROAD
YARMOUTH ME 04096

B1258P103 B4235P88 B5059P285 B5070P99

Previous Owner
MM INVESTMENTS, LLC.
10 PRINCES POINT ROAD

YARMOUTH ME 04096
Sale Date: 11/01/2016

Previous Owner
SPINNEY, NANCY B.

85 CAPE NEWAGEN ROAD
SOUTHPORT ME 04576
Sale Date: 10/03/2016

Previous Owner
SPINNEY, RONALD E.
SPINNEY, NANCY B.

SOUTHPORT ME 04576
Sale Date: 12/22/2009

Inspection Witnessed By:

X

Date

No./Date	Description	Date Insp.

Notes:

WISCASSET

Property Data			Assessment Record								
Neighborhood 103 RURAL WEST			Year	Land	Buildings	Exempt	Total				
			2008	0	53,000	0	53,000				
Tree Growth Year 0			2009	0	52,960	0	52,960				
FARM LAND YEAR 0			2010	0	53,000	0	53,000				
OPEN SPACE YEAR 0			2011	0	53,000	0	53,000				
Zone/Land Use 16 RESIDENTIAL			2012	0	53,000	0	53,000				
			2013	0	53,000	0	53,000				
Secondary Zone											
Topography 1 Level			2014	0	53,000	0	53,000				
1.Level	4.Below St	7.Steep	2015	0	53,000	0	53,000				
2.Rolling	5.Low	8.Rough	2016	0	53,000	0	53,000				
3.Above St	6.Swampy	9.	2017	0	53,000	0	53,000				
Utilities 1 All Public			2018	0	53,000	0	53,000				
1.Public	4.Dr Well	7.Cesspool	2019	0	53,000	0	53,000				
2.Water	5.DUG/LAKE	8.	2020	0	53,000	0	53,000				
3.Sewer	6.Septic	9.None	2021	0	53,000	0	53,000				
Street 1 Paved			Land Data								
1.Paved	4.Proposed	7.									
2.Semi Imp	5.Private	8.	Front Foot								
3.Gravel	6.Pub Eas	9.NoStreet									
TREE GROWTH PLAN 0			11.Regular Lot	Effective		Influence		Influence Codes			
CONSERV EASE 0			12.Delta Triangle								
Sale Data			13.Nabla Triangle	Frontage		Depth		Factor		Code	
			14.Rear Land								
Sale Date 11/01/2016			15.Front Foot	Square Feet							
Price											
Sale Type 2 Land & Buildings			Square Foot								
1.Land	4.Mobile	7.									
2.L & B	5.Other	8.	Fract. Acre		Acreage/Sites						
3.Building	6.	9.									
Financing 9 Unknown			Acres								
1.Convent	4.Seller	7.									
2.FHA/VA	5.Private	8.	Fract. Acre		Acreage/Sites						
3.Assumed	6.Cash	9.Unknown									
Validity 2 Related Parties			Acres								
1.Valid	4.Split	7.Renovate									
2.Related	5.Partial	8.Other	Acres								
3.Distress	6.Exempt	9.Foreclose									
Verified 5 Public Record			Acres								
1.Buyer	4.Agent	7.Family									
2.Seller	5.Pub Rec	8.Other	Acres								
3.Lender	6.MLS	9.									
			Acres								
			Acres								
			Acres								
			Acres								
			Acres								
			Acres								
			Acres								
			Acres								
			Acres								
			Acres								
			Acres								
			Acres								
			Acres								
			Acres								
			Acres								
			Acres								
			Acres								
			Acres								
			Acres								
			Acres								
			Acres								
			Acres								
			Acres								
			Acres								
			Acres								
			Acres								
			Acres								
			Acres								
			Acres								
			Acres								
			Acres								
			Acres								
			Acres								
			Acres								
			Acres								
			Acres								
			Acres								
			Acres								
			Acres								
			Acres								
			Acres								
			Acres								
			Acres								

- 1.Open Space
- 2.Neighborhood A
- 3.Topography
- 4.Size/Shape
- 5.Access
- 6.Restriction
- 7.Corner/Locatio
- 8.View/Environ
- 9.Fract Share
- 30.Rear 20+
- 31.Waterfront Rea
- 32.Open Space
- 33.RestrictEsm
- 34.PASTURE 1
- 35.HORTICULTURAL-
- 36.Pasture 3
- 37.Softwood
- 38.Mixed Wood
- 39.Hardwood
- 40.Wasteland
- 41.CAMP SITE
- 42.Mobile Home Si
- 43.Condo Site
- 44.Site Improve
- 45.CAMP SITE
- 46.PAVING/00

WISCASSET

Map Lot U07-001

Account 1530

Location 108 BRADFORD ROAD

Card 2 Of 2 11/16/2021

Building Style 9 Other	SF Bsmt Living 0	Layout 1 Typical
1.Conv. 5.Colonial 9.Other	Fin Bsmt Grade 0 0	1.Typical 4. 7.
2.Ranch 6.Split 10.Double	HEARTH 0	2.Inadeq 5. 8.
3.R Ranch 7.Mod/Cont 11.Multi	Heat Type 100% 5 Forced Warm Air	3. 6. 9.
4.Cape 8.Log 12.Cot.	1.HWBB 5.FWA 9.No Heat	Attic 9 None
Dwelling Units 1	2.HWCI 6.GravWA 10.	1.1/4 Fin 4.Full Fin 7.
Other Units 0	3.H Pump 7.Electric 11.	2.1/2 Fin 5.F/Stair 8.
Stories 1 One Story	4.Steam 8.F/Wall 12.	3.3/4 Fin 6. 9.None
1.1 4.1.5 7.	Cool Type 100% 9 None	Insulation 1 Full
2.2 5.1.75 8.	1.Refrig 4.W&C Air 7.	1.Full 4.Minimal 7.
3.3 6.2.5 9.	2.Evapor 5. 8.	2.Heavy 5.Unknown 8.
Exterior Walls 1 CLAPBOARD	3.H Pump 6. 9.None	3.Capped 6. 9.None
1.CLAP 5.T-111 9.OTHER	Kitchen Style 2 TYPICAL	Unfinished % 0%
2.WD SH 6.BR/STONE 10.	1.GOOD 4.Obsolete 7.	Grade & Factor 3 Average 90%
3.COMP 7.NOV 11.	2.TYPICAL 5. 8.	1.E Grade 4.B Grade 7.AA+ Grad
4.ASB/ASP 8.AL/VIN 12.	3.OLD TYPE 6. 9.None	2.D Grade 5.A Grade 8.AA++Grad
Roof Surface 1 Asphalt Shingles	Bath(s) Style 2 TYPICAL	3.C Grade 6.AA Grade 9.Same
1.Asphalt 4.Composit 7.	1.GOOD 4.Obsolete 7.	SQFT (Footprint) 572
2.Slate 5.Wood 8.	2.TYPICAL 5. 8.	Condition 4 Average
3.Metal 6.Other 9.	3.Old Type 6. 9.None	1.Poor 4.Avg 7.V G
SF Masonry Trim 0	# Rooms 7	2.Fair 5.Avg+ 8.Exc
OPEN-3-CUSTOM 0	# Bedrooms 3	3.Avg- 6.Good 9.Same
OPEN-4-CUSTOM 0	# Full Baths 1	Phys. % Good 0%
Year Built 1950	# Half Baths 0	Funct. % Good 100%
Year Remodeled 0	# Addn Fixtures 0	Functional Code 9 None
Foundation 1 Concrete	# Fireplaces 1	1.Incomp 4.SMALL 7.LAYOUT
1.Concrete 4.Wood 7.		2.O-Built 5.CDU 8.OTHER
2.C Block 5.Slab 8.		3.Defmaint 6.STYLE 9.None
3.Br/Stone 6.Piers 9.		Econ. % Good 100%
Basement 4 Full Basement		Economic Code None
1.1/4 Bmt 4.Full Bmt 7.		0.None 3.Services 9.None
2.1/2 Bmt 5.None 8.		1.Location 4.Traffic 8.
3.3/4 Bmt 6. 9.None		2.Encroach 8.Other 9.
Bsmt Gar # Cars 1		Entrance Code 1 Interior Inspect
Wet Basement 1 Dry Basement		1.Interior 4.Vacant 7.
1.Dry 4. 7.		2.Refusal 5.Estimate 8.
2.Damp 5. 8.		3.Informed 6. 9.
3.Wet 6. 9.		Information Code 1 Owner
		1.Owner 4.Agent 7.
		2.Relative 5.Estimate 8.
		3.Tenant 6.Other 9.

Date Inspected 3/27/1998

Additions, Outbuildings & Improvements

Type	Year	Units	Grade	Cond	Phys.	Funct.	Sound Value	
22 Encl Frame Porch	0	176	0 0	0	0 %	0 %		1.ONE STORY FRAM
11 1	0	320	0 0	0	0 %	0 %		2.TWO STORY FRAM
					%	%		3.THREE STORY FR
					%	%		4.1 & 1/2 STORY
					%	%		5.1 & 3/4 STORY
					%	%		6.2 & 1/2 STORY
					%	%		21.Open Frame Por
					%	%		22.Encl Frame Por
					%	%		23.Frame Garage
					%	%		24.Frame Shed
					%	%		25.Frame Bay Wind
					%	%		26.1SFr Overhang
					%	%		27.Unfin Basement
					%	%		28.Unfinished Att
					%	%		29.Finished Attic

8.0	26.0	20.0
EP/ F+G	1.75\$ FR/B	1\$ FR/B
22.0	22.0	16.0



Map Lot U07-002

Account 1531

Location 122 BRADFORD ROAD

Card 1 Of 1 11/16/2021

PENDLETON, JEFFREY H J/T
PENDLETON, JOHNNA M
122 BRADFORD ROAD
WISCASSET ME 04578

B2618P34

Inspection Witnessed By:

X

Date

No./Date	Description	Date Insp.

Notes:

'15 REMOVE AGP.

CREATED J/T IN 2000 PREVIOUS BK1325 PG0001

WISCASSET

Property Data

Neighborhood		103 RURAL WEST	
Tree Growth Year		0	
FARM LAND YEAR		0	
OPEN SPACE YEAR		0	
Zone/Land Use		21 RURAL	
Secondary Zone			
Topography		1 Level	
1.Level	4.Below St	7.Steep	
2.Rolling	5.Low	8.Rough	
3.Above St	6.Swampy	9.	
Utilities		4 Drilled Well	3 Public Sewer
1.Public	4.Dr Well	7.Cesspool	
2.Water	5.DUG/LAKE	8.	
3.Sewer	6.Septic	9.None	
Street		1 Paved	
1.Paved	4.Proposed	7.	
2.Semi Imp	5.Private	8.	
3.Gravel	6.Pub Eas	9.NoStreet	
TREE GROWTH PLAN		0	
CONSERV EASE		0	
Sale Data			
Sale Date			
Price			
Sale Type			
1.Land	4.Mobile	7.	
2.L & B	5.Other	8.	
3.Building	6.	9.	
Financing			
1.Convent	4.Seller	7.	
2.FHA/VA	5.Private	8.	
3.Assumed	6.Cash	9.Unknown	
Validity			
1.Valid	4.Split	7.Renovate	
2.Related	5.Partial	8.Other	
3.Distress	6.Exempt	9.Foreclose	
Verified			
1.Buyer	4.Agent	7.Family	
2.Seller	5.Pub Rec	8.Other	
3.Lender	6.MLS	9.	

Assessment Record

Year	Land	Buildings	Exempt	Total
2008	43,900	121,800	13,000	152,700
2009	43,920	121,790	13,000	152,710
2010	43,900	121,800	10,000	155,700
2011	43,900	121,800	10,000	155,700
2012	43,900	121,800	10,000	155,700
2013	43,900	121,800	10,000	155,700
2014	43,900	121,800	10,000	155,700
2015	43,900	120,800	10,000	154,700
2016	43,900	120,800	15,000	149,700
2017	43,900	120,800	20,000	144,700
2018	43,900	120,800	20,000	144,700
2019	43,900	120,800	20,000	144,700
2020	43,900	120,800	25,000	139,700
2021	43,900	120,800	25,000	139,700

Land Data

Front Foot	Type	Effective		Influence		Influence Codes
		Frontage	Depth	Factor	Code	
11.Regular Lot				%		1.Open Space
12.Delta Triangle				%		2.Neighborhood A
13.Nabla Triangle				%		3.Topography
14.Rear Land				%		4.Size/Shape
15.Front Foot				%		5.Access
				%		6.Restriction
				%		7.Corner/Locatio
				%		8.View/Environ
				%		9.Fract Share
				%		Acres
				%		30.Rear 20+
				%		31.Waterfront Rea
				%		32.Open Space
				%		33.RestrictEsm
				%		34.PASTURE 1
				%		35.HORTICULTURAL-
				%		36.Pasture 3
				%		37.Softwood
				%		38.Mixed Wood
				%		39.Hardwood
				%		40.Wasteland
				%		41.CAMP SITE
				%		42.Mobile Home Si
				%		43.Condo Site
				%		44.Site Improve
				%		45.CAMP SITE
				%		46.PAVING/00
Total Acreage		3.16				

WISCASSET

Map Lot U07-002

Account 1531

Location 122 BRADFORD ROAD

Card 1

Of 1

11/16/2021

Building Style 2 Ranch	SF Bsmt Living 0	Layout 1 Typical
1.Conv. 5.Colonial 9.Other	Fin Bsmt Grade 0 0	1.Typical 4. 7.
2.Ranch 6.Split 10.Double	HEARTH 0	2.Inadeq 5. 8.
3.R Ranch 7.Mod/Cont 11.Multi	Heat Type 100% 1 Hot Water BB	3. 6. 9.
4.Cape 8.Log 12.Cot.	1.HWBB 5.FWA 9.No Heat	Attic 9 None
Dwelling Units 1	2.HWCI 6.GravWA 10.	1.1/4 Fin 4.Full Fin 7.
Other Units 0	3.H Pump 7.Electric 11.	2.1/2 Fin 5.F/Stair 8.
Stories 1 One Story	4.Steam 8.F/Wall 12.	3.3/4 Fin 6. 9.None
1.1 4.1.5 7.	Cool Type 0% 9 None	Insulation 1 Full
2.2 5.1.75 8.	1.Refrig 4.W&C Air 7.	1.Full 4.Minimal 7.
3.3 6.2.5 9.	2.Evapor 5. 8.	2.Heavy 5.Unknown 8.
Exterior Walls 2 WOOD SHINGLE	3.H Pump 6. 9.None	3.Capped 6. 9.None
1.CLAP 5.T-111 9.OTHER	Kitchen Style 2 TYPICAL	Unfinished % 0%
2.WD SH 6.BR/STONE 10.	1.GOOD 4.Obsolete 7.	Grade & Factor 3 Average 105%
3.COMP 7.NOV 11.	2.TYPICAL 5. 8.	1.E Grade 4.B Grade 7.AA+ Grad
4.ASB/ASP 8.AL/VIN 12.	3.OLD TYPE 6. 9.None	2.D Grade 5.A Grade 8.AA++Grad
Roof Surface 1 Asphalt Shingles	Bath(s) Style 2 TYPICAL	3.C Grade 6.AA Grade 9.Same
1.Asphalt 4.Composit 7.	1.GOOD 4.Obsolete 7.	SQFT (Footprint) 1320
2.Slate 5.Wood 8.	2.TYPICAL 5. 8.	Condition 4 Average
3.Metal 6.Other 9.	3.Old Type 6. 9.None	1.Poor 4.Avg 7.V G
SF Masonry Trim 0	# Rooms 8	2.Fair 5.Avg+ 8.Exc
OPEN-3-CUSTOM 0	# Bedrooms 3	3.Avg- 6.Good 9.Same
OPEN-4-CUSTOM 0	# Full Baths 2	Phys. % Good 0%
Year Built 1940	# Half Baths 0	Funct. % Good 100%
Year Remodeled 1981	# Addn Fixtures 0	Functional Code 9 None
Foundation 1 Concrete	# Fireplaces 0	1.Incomp 4.SMALL 7.LAYOUT
1.Concrete 4.Wood 7.		2.O-Built 5.CDU 8.OTHER
2.C Block 5.Slab 8.		3.Defmaint 6.STYLE 9.None
3.Br/Stone 6.Piers 9.		Econ. % Good 100%
Basement 3 3/4 Basement		Economic Code None
1.1/4 Bmt 4.Full Bmt 7.		0.None 3.Services 9.None
2.1/2 Bmt 5.None 8.		1.Location 4.Traffic 8.
3.3/4 Bmt 6. 9.None		2.Encroach 8.Other 9.
Bsmt Gar # Cars 0		Entrance Code 3 Information Only
Wet Basement 1 Dry Basement		1.Interior 4.Vacant 7.
1.Dry 4. 7.		2.Refusal 5.Estimate 8.
2.Damp 5. 8.		3.Informed 6. 9.
3.Wet 6. 9.		Information Code 1 Owner
		1.Owner 4.Agent 7.
		2.Relative 5.Estimate 8.
		3.Tenant 6.Other 9.

Date Inspected 2/03/2007

Additions, Outbuildings & Improvements

Type	Year	Units	Grade	Cond	Phys.	Funct.	Sound Value	
1 ONE STORY	0	240	0 0	0	0 %	0 %		1.ONE STORY FRAM
11 1	0	108	0 0	0	0 %	0 %		2.TWO STORY FRAM
22 Encl Frame Porch	0	176	0 0	0	0 %	0 %		3.THREE STORY FR
23 Frame Garage	0	496	2 100	4	0 %	100 %		4.1 & 1/2 STORY
68 Wood Deck	0	232	0 0	0	0 %	0 %		5.1 & 3/4 STORY
24 Frame Shed	0	496	2 100	4	0 %	100 %		6.2 & 1/2 STORY
24 Frame Shed	0	320	2 100	3	0 %	100 %		21.Open Frame Por
68 Wood Deck	2001	400	3 100	4	0 %	100 %		22.Encl Frame Por
24 Frame Shed	0	40	3 100	4	0 %	100 %		23.Frame Garage
					%	%		24.Frame Shed
								25.Frame Bay Wind
								26.1SFr Overhang
								27.Unfin Basement
								28.Unfinished Att
								29.Finished Attic

SHED 4X10

SHED 16X20

GARAGE 16X31

IRR WD

400 SQ.FT

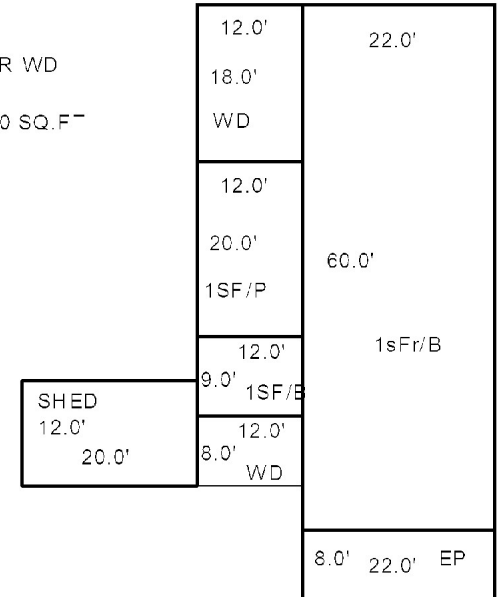

Map Lot U07-003

Account 1532

Location 146 BRADFORD ROAD

Card 1 Of 1 11/16/2021

HUBER, SALLY A
14483 DEHAVEN AVENUE
BROOKSVILLE FL 34613 5932

B2033P300 B4054P94 B4083P58

Previous Owner
HUBER, GORDON B.
HUBER, SALLY A.

WISCASSET ME 04578
Sale Date: 12/01/1994

Inspection Witnessed By:

X

Date

No./Date	Description	Date Insp.

Notes:

OLD GARAGE FELL IN
2009-Mr. Huber passed away 08/22/08 leaving property to
wife.

WISCASSET

Property Data

Neighborhood 103 RURAL WEST		
Tree Growth Year 0		
FARM LAND YEAR 0		
OPEN SPACE YEAR 0		
Zone/Land Use 21 RURAL		
Secondary Zone		
Topography 1 Level		
1.Level	4.Below St	7.Steep
2.Rolling	5.Low	8.Rough
3.Above St	6.Swampy	9.
Utilities 3 Public Sewer		
1.Public	4.Dr Well	7.Cesspool
2.Water	5.DUG/LAKE	8.
3.Sewer	6.Septic	9.None
Street 1 Paved		
1.Paved	4.Proposed	7.
2.Semi Imp	5.Private	8.
3.Gravel	6.Pub Eas	9.NoStreet
TREE GROWTH PLAN 0		
CONSERV EASE 0		
Sale Data		
Sale Date 12/01/1994		
Price 25,000		
Sale Type 1 Land Only		
1.Land	4.Mobile	7.
2.L & B	5.Other	8.
3.Building	6.	9.
Financing 9 Unknown		
1.Convent	4.Seller	7.
2.FHA/VA	5.Private	8.
3.Assumed	6.Cash	9.Unknown
Validity 1 Arms Length Sale		
1.Valid	4.Split	7.Renovate
2.Related	5.Partial	8.Other
3.Distress	6.Exempt	9.Foreclose
Verified 5 Public Record		
1.Buyer	4.Agent	7.Family
2.Seller	5.Pub Rec	8.Other
3.Lender	6.MLS	9.

Assessment Record

Year	Land	Buildings	Exempt	Total
2008	41,700	0	0	41,700
2009	41,660	0	0	41,660
2010	41,700	0	0	41,700
2011	41,700	0	0	41,700
2012	41,700	0	0	41,700
2013	41,700	0	0	41,700
2014	41,700	0	0	41,700
2015	41,700	0	0	41,700
2016	41,700	0	0	41,700
2017	41,700	0	0	41,700
2018	41,700	0	0	41,700
2019	41,700	0	0	41,700
2020	41,700	0	0	41,700
2021	41,700	0	0	41,700

Land Data

Front Foot	Type	Effective		Influence		Influence Codes
		Frontage	Depth	Factor	Code	
11.Regular Lot				%		1.Open Space
12.Delta Triangle				%		2.Neighborhood A
13.Nabla Triangle				%		3.Topography
14.Rear Land				%		4.Size/Shape
15.Front Foot				%		5.Access
				%		6.Restriction
				%		7.Corner/Locatio
				%		8.View/Environ
				%		9.Fract Share
				%		Acres
				%		30.Rear 20+
				%		31.Waterfront Rea
				%		32.Open Space
				%		33.RestrictEsm
				%		34.PASTURE 1
				%		35.HORTICULTURAL-
				%		36.Pasture 3
				%		37.Softwood
				%		38.Mixed Wood
				%		39.Hardwood
				%		40.Wasteland
				%		41.CAMP SITE
				%		42.Mobile Home Si
				%		43.Condo Site
				%		44.Site Improve
				%		45.CAMP SITE
				%		46.PAVING/00
		Total Acreage		2.03		

WISCASSET

Map Lot U07-003

Account 1532

Location 146 BRADFORD ROAD

Card 1 Of 1 11/16/2021

Building Style			SF Bsmt Living			Layout		
1.Conv.	5.Colonial	9.Other	Fin Bsmt Grade			1.Typical	4.	7.
2.Ranch	6.Split	10.Double	HEARTH			2.Inadeq	5.	8.
3.R Ranch	7.Mod/Cont	11.Multi	Heat Type 100%			3.	6.	9.
4.Cape	8.Log	12.Cot.	1.HWBB	5.FWA	9.No Heat	Attic		
Dwelling Units			2.HWCI	6.GravWA	10.	1.1/4 Fin	4.Full Fin	7.
Other Units			3.H Pump	7.Electric	11.	2.1/2 Fin	5.F/Stair	8.
Stories			4.Steam	8.F/Wall	12.	3.3/4 Fin	6.	9.None
1.1	4.1.5	7.	Cool Type 0%			Insulation		
2.2	5.1.75	8.	1.Refrig	4.W&C Air	7.	1.Full	4.Minimal	7.
3.3	6.2.5	9.	2.Evapor	5.	8.	2.Heavy	5.Unknown	8.
Exterior Walls			3.H Pump	6.	9.None	3.Capped	6.	9.None
1.CLAP	5.T-111	9.OTHER	Kitchen Style			Unfinished %		
2.WD SH	6.BR/STONE	10.	1.GOOD	4.Obsolete	7.	Grade & Factor		
3.COMP	7.NOV	11.	2.TYPICAL	5.	8.	1.E Grade	4.B Grade	7.AA+ Grad
4.ASB/ASP	8.AL/VIN	12.	3.OLD TYPE	6.	9.None	2.D Grade	5.A Grade	8.AA++Grad
Roof Surface			Bath(s) Style			3.C Grade	6.AA Grade	9.Same
1.Asphalt	4.Composit	7.	1.GOOD	4.Obsolete	7.	SQFT (Footprint)		
2.Slate	5.Wood	8.	2.TYPICAL	5.	8.	Condition		
3.Metal	6.Other	9.	3.Old Type	6.	9.None	1.Poor	4.Avg	7.V G
SF Masonry Trim			# Rooms			2.Fair	5.Avg+	8.Exc
OPEN-3-CUSTOM			# Bedrooms			3.Avg-	6.Good	9.Same
OPEN-4-CUSTOM			# Full Baths			Phys. % Good		
Year Built			# Half Baths			Funct. % Good		
Year Remodeled			# Addn Fixtures			Functional Code		
Foundation			# Fireplaces			1.Incomp	4.SMALL	7.LAYOUT
1.Concrete	4.Wood	7.				2.O-Built	5.CDU	8.OTHER
2.C Block	5.Slab	8.				3.Defmait	6.STYLE	9.None
3.Br/Stone	6.Piers	9.				Econ. % Good		
Basement						Economic Code		
1.1/4 Bmt	4.Full Bmt	7.				0.None	3.Services	9.None
2.1/2 Bmt	5.None	8.				1.Location	4.Traffic	8.
3.3/4 Bmt	6.	9.None				2.Encroach	8.Other	9.
Bsmt Gar # Cars						Entrance Code 5 Estimated		
Wet Basement						1.Interior	4.Vacant	7.
1.Dry	4.	7.				2.Refusal	5.Estimate	8.
2.Damp	5.	8.				3.Informed	6.	9.
3.Wet	6.	9.				Information Code 5 Estimate		
						1.Owner	4.Agent	7.
						2.Relative	5.Estimate	8.
						3.Tenant	6.Other	9.

Date Inspected 11/28/2006

GARAGE 24X39

Additions, Outbuildings & Improvements								1.ONE STORY FRAM
Type	Year	Units	Grade	Cond	Phys.	Funct.	Sound Value	2.TWO STORY FRAM
					%	%		3.THREE STORY FR
					%	%		4.1 & 1/2 STORY
					%	%		5.1 & 3/4 STORY
					%	%		6.2 & 1/2 STORY
					%	%		21.Open Frame Por
					%	%		22.Encl Frame Por
					%	%		23.Frame Garage
					%	%		24.Frame Shed
					%	%		25.Frame Bay Wind
					%	%		26.1SFr Overhang
					%	%		27.Unfin Basement
					%	%		28.Unfinished Att
					%	%		29.Finished Attic

Map Lot U07-003-ON

Account 2633

Location 146 BRADFORD ROAD

Card 1 Of 1 11/16/2021

HUBER, MATHEW
146 BRADFORD ROAD
WISCASSET ME 04578

HUBER, MATHEW 146 BRADFORD ROAD WISCASSET ME 04578			Property Data			Assessment Record									
			Neighborhood 103 RURAL WEST			Year	Land	Buildings	Exempt	Total					
						2016	0	31,600	0	31,600					
						2017	0	31,600	0	31,600					
						2018	0	31,600	20,000	11,600					
			Zone/Land Use 21 RURAL			2019	0	31,600	20,000	11,600					
			Secondary Zone			2020	0	31,600	25,000	6,600					
						2021	0	31,600	25,000	6,600					
			Topography 2 Rolling												
						1.Level 4.Below St 7.Steep 2.Rolling 5.Low 8.Rough 3.Above St 6.Swampy 9.									
Utilities 4 Drilled Well 6 Septic System															
1.Public 4.Dr Well 7.Cesspool 2.Water 5.DUG/LAKE 8. 3.Sewer 6.Septic 9.None															
Street 1 Paved															
1.Paved 4.Proposed 7. 2.Semi Imp 5.Private 8. 3.Gravel 6.Pub Eas 9.NoStreet															
Inspection Witnessed By:			TREE GROWTH PLAN 0			Land Data									
			CONSERV EASE 0												
			Sale Data			Front Foot			Type	Effective		Influence		Influence Codes	
			Sale Date							Frontage	Depth	Factor	Code		
			Price							11.Regular Lot			%		
X <div>Date</div>			Sale Type			Square Foot				Square Feet				Acres	
			1.Land 4.Mobile 7.												%
			2.L & B 5.Other 8.												%
			3.Building 6. 9.					%							
			Financing			Fract. Acre				Acreage/Sites					
1.Convent 4.Seller 7.					%										
2.FHA/VA 5.Private 8.					%										
3.Assumed 6.Cash 9.Unknown			Acres												
Validity												%			
1.Valid 4.Split 7.Renovate												%			
Notes: '18 HOMETSED EXEMPTION MOVED TOT HIS ACCOUNT FROM 64 FLOOD AVENUE '16 w/ girlfriend " new on to Mathew Huber.			2.Related 5.Partial 8.Other			Acres									
			3.Distress 6.Exempt 9.Foreclose												%
			Verified												%
			1.Buyer 4.Agent 7.Family			Acres									
			2.Seller 5.Pub Rec 8.Other												%
3.Lender 6.MLS 9.					%										
WISCASSET						Total Acreage			0.00						

Inspection Witnessed By:

X

Date

No./Date	Description	Date Insp.

Notes:

'18 HOMETSED EXEMPTION MOVED TO THIS ACCOUNT FROM
64 FLOOD AVENUE

'16 w/ girlfriend " new on to Mathew Huber.

WISCASSET



WISCASSET

Map Lot U07-003-ON

Account 2633

Location 146 BRADFORD ROAD

Card 1 Of 1 11/16/2021

Building Style			SF Bsmt Living			Layout		
1.Conv.	5.Colonial	9.Other	Fin Bsmt Grade			1.Typical 4. 7.		
2.Ranch	6.Split	10.Double	HEARTH			2.Inadeq 5. 8.		
3.R Ranch	7.Mod/Cont	11.Multi	Heat Type 100%			3. 6. 9.		
4.Cape	8.Log	12.Cot.	1.HWBB 5.FWA 9.No Heat			Attic		
Dwelling Units			2.HWCI 6.GravWA 10.			1.1/4 Fin 4.Full Fin 7.		
Other Units			3.H Pump 7.Electric 11.			2.1/2 Fin 5.F/Stair 8.		
Stories			4.Steam 8.F/Wall 12.			3.3/4 Fin 6. 9.None		
1.1	4.1.5	7.	Cool Type 0%			Insulation		
2.2	5.1.75	8.	1.Refrig 4.W&C Air 7.			1.Full 4.Minimal 7.		
3.3	6.2.5	9.	2.Evapor 5. 8.			2.Heavy 5.Unknown 8.		
Exterior Walls			3.H Pump 6. 9.None			3.Capped 6. 9.None		
1.CLAP	5.T-111	9.OTHER	Kitchen Style			Unfinished %		
2.WD SH	6.BR/STONE	10.	1.GOOD 4.Obsolete 7.			Grade & Factor		
3.COMP	7.NOV	11.	2.TYPICAL 5. 8.			1.E Grade 4.B Grade 7.AA+ Grad		
4.ASB/ASP	8.AL/VIN	12.	3.OLD TYPE 6. 9.None			2.D Grade 5.A Grade 8.AA++Grad		
Roof Surface			Bath(s) Style			3.C Grade 6.AA Grade 9.Same		
1.Asphalt	4.Composit	7.	1.GOOD 4.Obsolete 7.			SQFT (Footprint)		
2.Slate	5.Wood	8.	2.TYPICAL 5. 8.			Condition		
3.Metal	6.Other	9.	3.Old Type 6. 9.None			1.Poor 4.Avg 7.V G		
SF Masonry Trim			# Rooms			2.Fair 5.Avg+ 8.Exc		
OPEN-3-CUSTOM			# Bedrooms			3.Avg- 6.Good 9.Same		
OPEN-4-CUSTOM			# Full Baths			Phys. % Good		
Year Built			# Half Baths			Funct. % Good		
Year Remodeled			# Addn Fixtures			Functional Code		
Foundation			# Fireplaces			1.Incomp 4.SMALL 7.LAYOUT		
1.Concrete	4.Wood	7.				2.O-Built 5.CDU 8.OTHER		
2.C Block	5.Slab	8.				3.Defmoint 6.STYLE 9.None		
3.Br/Stone	6.Piers	9.				Econ. % Good		
Basement						Economic Code		
1.1/4 Bmt	4.Full Bmt	7.				0.None 3.Services 9.None		
2.1/2 Bmt	5.None	8.				1.Location 4.Traffic 8.		
3.3/4 Bmt	6.	9.None				2.Encroach 8.Other 9.		
Bsmt Gar # Cars						Entrance Code 0		
Wet Basement						1.Interior 4.Vacant 7.		
1.Dry	4.	7.				2.Refusal 5.Estimate 8.		
2.Damp	5.	8.				3.Informed 6. 9.		
3.Wet	6.	9.				Information Code 0		
Date Inspected			1.Owner 4.Agent 7.			2.Relative 5.Estimate 8.		
			2.Relative 5.Estimate 8.			3.Tenant 6.Other 9.		

2000+- MH/GP
60.0'
14.0'

Additions, Outbuildings & Improvements								1.ONE STORY FRAM	
Type	Year	Units	Grade	Cond	Phys.	Funct.	Sound Value	2.TWO STORY FRAM	
997 12' Mobile	2000	14x70	3 100	3	0 %	50 %		3.THREE STORY FR	
24 Frame Shed	0				%	%	300	4.1 & 1/2 STORY	
					%	%		5.1 & 3/4 STORY	
					%	%		6.2 & 1/2 STORY	
					%	%		21.Open Frame Por	
					%	%		22.Encl Frame Por	
					%	%		23.Frame Garage	
					%	%		24.Frame Shed	
					%	%		25.Frame Bay Wind	
					%	%		26.1SFr Overhang	
					%	%		27.Unfin Basement	
					%	%		28.Unfinished Att	
					%	%		29.Finished Attic	

Map Lot U07-004

Account 1533

Location 156 BRADFORD ROAD

Card 1 Of 1 11/16/2021

DYKE, TORI A
156 BRADFORD ROAD
WISCASSET ME 04578

B4746P221

Previous Owner
BOGART, LYLE F. J/T
BOGART, KATHERINE J.
C/O TORI DYKE
WISCASSET ME 04578
Sale Date: 12/23/2013

Previous Owner
HUBER, SALLY A.
C/O LYLE & KATHERINE BOGART
156 BRADFORD ROAD
WISCASSET ME 04578
Sale Date: 7/29/2011

Previous Owner
HUBER, GORDON B.
HUBER, SALLY A.

WISCASSET ME 04578
Sale Date: 9/24/2008

Inspection Witnessed By:

X

Date

No./Date	Description	Date Insp.

Notes:

'17 BOUNDARY LINE AGREEMENT .17 ACRES TO LOT 5
2009-Mr. Huber passed away 08/22/08 leaving property to wife.
7/29/11-Previous owner: Sally A. Huber BK1894 PG10 and BK4083 PG58, sold to Bogart for \$185,000.
12/23/13-Previous owner: Lyle & Katherine Bogart BK4424 PG75, sold to Dyke for \$163,000.

WISCASSET**Property Data**

Neighborhood	103 RURAL WEST		
Tree Growth Year	0		
FARM LAND YEAR	0		
OPEN SPACE YEAR	0		
Zone/Land Use	21 RURAL		
Secondary Zone			
Topography	1 Level		
1.Level	4.Below St	7.Steep	
2.Rolling	5.Low	8.Rough	
3.Above St	6.Swampy	9.	
Utilities	3 Public Sewer		
1.Public	4.Dr Well	7.Cesspool	
2.Water	5.DUG/LAKE	8.	
3.Sewer	6.Septic	9.None	
Street	1 Paved		
1.Paved	4.Proposed	7.	
2.Semi Imp	5.Private	8.	
3.Gravel	6.Pub Eas	9.NoStreet	
TREE GROWTH PLAN	0		
CONSERV EASE	0		
Sale Data			
Sale Date	12/23/2013		
Price	163,000		
Sale Type	2 Land & Buildings		
1.Land	4.Mobile	7.	
2.L & B	5.Other	8.	
3.Building	6.	9.	
Financing	9 Unknown		
1.Convent	4.Seller	7.	
2.FHA/VA	5.Private	8.	
3.Assumed	6.Cash	9.Unknown	
Validity	1 Arms Length Sale		
1.Valid	4.Split	7.Renovate	
2.Related	5.Partial	8.Other	
3.Distress	6.Exempt	9.Foreclose	
Verified	5 Public Record		
1.Buyer	4.Agent	7.Family	
2.Seller	5.Pub Rec	8.Other	
3.Lender	6.MLS	9.	

Assessment Record

Year	Land	Buildings	Exempt	Total
2008	40,700	143,600	13,000	171,300
2009	40,720	143,600	13,000	171,320
2010	40,700	143,600	10,000	174,300
2011	40,700	143,600	10,000	174,300
2012	40,700	143,600	0	184,300
2013	40,700	143,600	0	184,300
2014	40,700	143,600	0	184,300
2015	40,700	143,600	0	184,300
2016	40,700	143,600	0	184,300
2017	40,400	143,600	0	184,000
2018	40,400	143,600	0	184,000
2019	40,400	143,600	20,000	164,000
2020	40,400	143,600	25,000	159,000
2021	40,400	143,600	25,000	159,000

Land Data

Front Foot	Type	Effective		Influence		Influence Codes
		Frontage	Depth	Factor	Code	
11.Regular Lot				%		1.Open Space
12.Delta Triangle				%		2.Neighborhood A
13.Nabla Triangle				%		3.Topography
14.Rear Land				%		4.Size/Shape
15.Front Foot				%		5.Access
				%		6.Restriction
				%		7.Corner/Locatio
				%		8.View/Environ
				%		9.Fract Share
				%		Acres
				%		30.Rear 20+
				%		31.Waterfront Rea
				%		32.Open Space
				%		33.RestrictEsm
				%		34.PASTURE 1
				%		35.HORTICULTURAL-
				%		36.Pasture 3
				%		37.Softwood
				%		38.Mixed Wood
				%		39.Hardwood
				%		40.Wasteland
				%		41.CAMP SITE
				%		42.Mobile Home Si
				%		43.Condo Site
				%		44.Site Improve
				%		45.CAMP SITE
				%		46.PAVING/00
Total Acreage		1.39				

Front Foot

11.Regular Lot
12.Delta Triangle
13.Nabla Triangle
14.Rear Land
15.Front Foot

Square Foot

16.Regular Lot
17.Secondary Site
18.Secondary Site
19.Condominium
20.Base Homesite

Fract. Acre

21.HS Size Adj
22.Base Waterfron
23.Deep WF Size A

Acres

24.Base Waterfron
25.Shallow WF Siz
26.Base Water Inf
27.Influence W Si
28.Rear Land 1-10
29.Rear Land 11-2

Front Foot

11.Regular Lot
12.Delta Triangle
13.Nabla Triangle
14.Rear Land
15.Front Foot

Square Foot

16.Regular Lot
17.Secondary Site
18.Secondary Site
19.Condominium
20.Base Homesite

Fract. Acre

21.HS Size Adj
22.Base Waterfron
23.Deep WF Size A

Acres

24.Base Waterfron
25.Shallow WF Siz
26.Base Water Inf
27.Influence W Si
28.Rear Land 1-10
29.Rear Land 11-2

Effective

Frontage
Depth

Square Feet

16.Regular Lot
17.Secondary Site
18.Secondary Site
19.Condominium
20.Base Homesite

Fract. Acre

21.HS Size Adj
22.Base Waterfron
23.Deep WF Size A

Acres

24.Base Waterfron
25.Shallow WF Siz
26.Base Water Inf
27.Influence W Si
28.Rear Land 1-10
29.Rear Land 11-2

Influence

Factor
Code

Square Feet

16.Regular Lot
17.Secondary Site
18.Secondary Site
19.Condominium
20.Base Homesite

Fract. Acre

21.HS Size Adj
22.Base Waterfron
23.Deep WF Size A

Acres

24.Base Waterfron
25.Shallow WF Siz
26.Base Water Inf
27.Influence W Si
28.Rear Land 1-10
29.Rear Land 11-2

Influence

Codes

Square Feet

16.Regular Lot
17.Secondary Site
18.Secondary Site
19.Condominium
20.Base Homesite

Fract. Acre

21.HS Size Adj
22.Base Waterfron
23.Deep WF Size A

Acres

24.Base Waterfron
25.Shallow WF Siz
26.Base Water Inf
27.Influence W Si
28.Rear Land 1-10
29.Rear Land 11-2

WISCASSET

Map Lot U07-004

Account 1533

Location 156 BRADFORD ROAD

Card 1 Of 1 11/16/2021

Building Style 4 Cape Cod	SF Bsmt Living 0	Layout 1 Typical
1.Conv. 5.Colonial 9.Other	Fin Bsmt Grade 0 0	1.Typical 4. 7.
2.Ranch 6.Split 10.Double	HEARTH 0	2.Inadeq 5. 8.
3.R Ranch 7.Mod/Cont 11.Multi	Heat Type 100% 1 Hot Water BB	3. 6. 9.
4.Cape 8.Log 12.Cot.	1.HWBB 5.FWA 9.No Heat	Attic 9 None
Dwelling Units 1	2.HWCI 6.GravWA 10.	1.1/4 Fin 4.Full Fin 7.
Other Units 0	3.H Pump 7.Electric 11.	2.1/2 Fin 5.F/Stair 8.
Stories 5 One & 3/4 Story	4.Steam 8.F/Wall 12.	3.3/4 Fin 6. 9.None
1.1 4.1.5 7.	Cool Type 0% 9 None	Insulation 1 Full
2.2 5.1.75 8.	1.Refrig 4.W&C Air 7.	1.Full 4.Minimal 7.
3.3 6.2.5 9.	2.Evapor 5. 8.	2.Heavy 5.Unknown 8.
Exterior Walls 2 WOOD SHINGLE	3.H Pump 6. 9.None	3.Capped 6. 9.None
1.CLAP 5.T-111 9.OTHER	Kitchen Style 2 TYPICAL	Unfinished % 0%
2.WD SH 6.BR/STONE 10.	1.GOOD 4.Obsolete 7.	Grade & Factor 3 Average 105%
3.COMP 7.NOV 11.	2.TYPICAL 5. 8.	1.E Grade 4.B Grade 7.AA+ Grad
4.ASB/ASP 8.AL/VIN 12.	3.OLD TYPE 6. 9.None	2.D Grade 5.A Grade 8.AA++Grad
Roof Surface 1 Asphalt Shingles	Bath(s) Style 2 TYPICAL	3.C Grade 6.AA Grade 9.Same
1.Asphalt 4.Composit 7.	1.GOOD 4.Obsolete 7.	SQFT (Footprint) 952
2.Slate 5.Wood 8.	2.TYPICAL 5. 8.	Condition 4 Average
3.Metal 6.Other 9.	3.Old Type 6. 9.None	1.Poor 4.Avg 7.V G
SF Masonry Trim 0	# Rooms 5	2.Fair 5.Avg+ 8.Exc
OPEN-3-CUSTOM 0	# Bedrooms 3	3.Avg- 6.Good 9.Same
OPEN-4-CUSTOM 0	# Full Baths 2	Phys. % Good 0%
Year Built 1965	# Half Baths 0	Funct. % Good 100%
Year Remodeled 0	# Addn Fixtures 0	Functional Code 9 None
Foundation 1 Concrete	# Fireplaces 1	1.Incomp 4.SMALL 7.LAYOUT
1.Concrete 4.Wood 7.		2.O-Built 5.CDU 8.OTHER
2.C Block 5.Slab 8.		3.Defmaint 6.STYLE 9.None
3.Br/Stone 6.Piers 9.		Econ. % Good 100%
Basement 4 Full Basement		Economic Code None
1.1/4 Bmt 4.Full Bmt 7.		0.None 3.Services 9.None
2.1/2 Bmt 5.None 8.		1.Location 4.Traffic 8.
3.3/4 Bmt 6. 9.None		2.Encroach 8.Other 9.
Bsmt Gar # Cars 0		Entrance Code 2 Refused Entry
Wet Basement 1 Dry Basement		1.Interior 4.Vacant 7.
1.Dry 4. 7.		2.Refusal 5.Estimate 8.
2.Damp 5. 8.		3.Informed 6. 9.
3.Wet 6. 9.		Information Code 1 Owner
		1.Owner 4.Agent 7.
		2.Relative 5.Estimate 8.
		3.Tenant 6.Other 9.

Date Inspected 11/28/2006

Additions, Outbuildings & Improvements

Type	Year	Units	Grade	Cond	Phys.	Funct.	Sound Value	
68 Wood Deck	1985	412	0 0	0	0 %	0 %		1.ONE STORY FRAM
77 1.50 ST	1985	768	3 100	4	0 %	100 %		2.TWO STORY FRAM
24 Frame Shed	1970	60	2 100	2	0 %	100 %		3.THREE STORY FR
					%	%		4.1 & 1/2 STORY
					%	%		5.1 & 3/4 STORY
					%	%		6.2 & 1/2 STORY
					%	%		21.Open Frame Por
					%	%		22.Encl Frame Por
					%	%		23.Frame Garage
					%	%		24.Frame Shed
					%	%		25.Frame Bay Wind
					%	%		26.1SFr Overhang
					%	%		27.Unfin Basement
					%	%		28.Unfinished Att
					%	%		29.Finished Attic

1.5S GARAGE 30X32

SHED 6'X32'

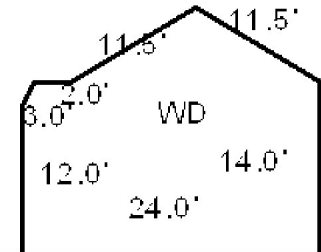

1.75 SF/B

28.0'

34.0'



Map Lot U07-005

Account 1534

Location 162 BRADFORD ROAD

Card 1 Of 1 11/16/2021

DAVISON, HOWARD J/T
DAVISON, DIANE L
162 BRADFORD ROAD
WISCASSET ME 04578

B3284P272 B5008P58

Previous Owner
TILAS, MATTHEW R.
WHITCOMB, MARCY
C/O HOWARD DAVISON
WISCASSET ME 04578
Sale Date: 4/30/2004

Inspection Witnessed By:

X

Date

No./Date	Description	Date Insp.

Notes:

'19 nah est garages more complete.

'18 W/Mrs garages more complete.

'17 .17 ACRES FROM LOT 4. Nah n/c to hse add inc addition & two garages and adjust sq ft of older addition.

'16 W/ MR. ADD MORE COMPLETE ADD 1/2 BATH.

2003-added shed & bulkhead

2005-FORMER OWNER: MATTHEW & MARCY TILAS BK2477

PG113 \$85,450.

WISCASSET

Property Data			Assessment Record							
Neighborhood 103 RURAL WEST			Year	Land	Buildings	Exempt	Total			
			2008	39,300	78,500	0	117,800			
Tree Growth Year 0			2009	39,280	78,540	0	117,820			
FARM LAND YEAR 0			2010	39,300	78,500	0	117,800			
OPEN SPACE YEAR 0			2011	39,300	84,700	0	124,000			
Zone/Land Use 21 RURAL			2012	39,300	84,700	10,000	114,000			
			2013	39,300	84,700	10,000	114,000			
Secondary Zone										
Topography 1 Level			2014	39,300	84,700	10,000	114,000			
1.Level	4.Below St	7.Steep	2015	39,300	84,700	10,000	114,000			
2.Rolling	5.Low	8.Rough	2016	39,300	90,100	15,000	114,400			
3.Above St	6.Swampy	9.	2017	39,800	123,400	20,000	143,200			
Utilities	4 Drilled Well	3 Public Sewer	2018	39,800	126,200	20,000	146,000			
1.Public	4.Dr Well	7.Cesspool	2019	39,800	136,600	20,000	156,400			
2.Water	5.DUG/LAKE	8.	2020	39,800	136,600	25,000	151,400			
3.Sewer	6.Septic	9.None	2021	39,800	136,600	25,000	151,400			
Street 1 Paved			Land Data							
1.Paved	4.Proposed	7.								
2.Semi Imp	5.Private	8.	Front Foot		Type	Effective		Influence		Influence Codes
3.Gravel	6.Pub Eas	9.NoStreet				Frontage	Depth	Factor	Code	
TREE GROWTH PLAN 0			11.Regular Lot				%		1.Open Space	
CONSERV EASE 0			12.Delta Triangle				%		2.Neighborhood A	
Sale Data			13.Nabla Triangle				%		3.Topography	
			14.Rear Land				%		4.Size/Shape	
Sale Date 4/30/2004			15.Front Foot				%		5.Access	
Price 138,000							%		6.Restriction	
Sale Type 2 Land & Buildings							%		7.Corner/Locatio	
1.Land	4.Mobile	7.	Square Foot	Square Feet					8.View/Environ	
2.L & B	5.Other	8.					%		9.Fract Share	
3.Building	6.	9.					%		Acres	
Financing	9 Unknown						%		30.Rear 20+	
1.Convent	4.Seller	7.					%		31.Waterfront Rea	
2.FHA/VA	5.Private	8.					%		32.Open Space	
3.Assumed	6.Cash	9.Unknown					%		33.RestrictEsm	
Validity 1 Arms Length Sale			Fract. Acre	Acreage/Sites					34.PASTURE 1	
1.Valid	4.Split	7.Renovate		20		1.00	100	%	0	35.HORTICULTURAL-
2.Related	5.Partial	8.Other		21		1.00	100	%	0	36.Pasture 3
3.Distress	6.Exempt	9.Foreclose		28		0.08	100	%	0	37.Softwood
Verified 5 Public Record			Acres				%		38.Mixed Wood	
							%		39.Hardwood	
1.Buyer	4.Agent	7.Family					%		40.Wasteland	
2.Seller	5.Pub Rec	8.Other					%		41.CAMP SITE	
3.Lender	6.MLS	9.					%		42.Mobile Home Si	
							%		43.Condo Site	
			Total Acreage			1.08	44.Site Improve			
							45.CAMP SITE			

WISCASSET

Map Lot U07-005

Account 1534

Location 162 BRADFORD ROAD

Card 1

Of 1

11/16/2021

Building Style 2 Ranch	SF Bsmt Living 120	Layout 1 Typical
1.Conv. 5.Colonial 9.Other	Fin Bsmt Grade 9 100	1.Typical 4. 7.
2.Ranch 6.Split 10.Double	HEARTH 0	2.Inadeq 5. 8.
3.R Ranch 7.Mod/Cont 11.Multi	Heat Type 100% 1 Hot Water BB	3. 6. 9.
4.Cape 8.Log 12.Cot.	1.HWBB 5.FWA 9.No Heat	Attic 9 None
Dwelling Units 1	2.HWCI 6.GravWA 10.	1.1/4 Fin 4.Full Fin 7.
Other Units 0	3.H Pump 7.Electric 11.	2.1/2 Fin 5.F/Stair 8.
Stories 1 One Story	4.Steam 8.F/Wall 12.	3.3/4 Fin 6. 9.None
1.1 4.1.5 7.	Cool Type 0% 9 None	Insulation 1 Full
2.2 5.1.75 8.	1.Refrig 4.W&C Air 7.	1.Full 4.Minimal 7.
3.3 6.2.5 9.	2.Evapor 5. 8.	2.Heavy 5.Unknown 8.
Exterior Walls 8 ALUM/VINYL	3.H Pump 6. 9.None	3.Capped 6. 9.None
1.CLAP 5.T-111 9.OTHER	Kitchen Style 2 TYPICAL	Unfinished % 0%
2.WD SH 6.BR/STONE 10.	1.GOOD 4.Obsolete 7.	Grade & Factor 3 Average 100%
3.COMP 7.NOV 11.	2.TYPICAL 5. 8.	1.E Grade 4.B Grade 7.AA+ Grad
4.ASB/ASP 8.AL/VIN 12.	3.OLD TYPE 6. 9.None	2.D Grade 5.A Grade 8.AA++Grad
Roof Surface 1 Asphalt Shingles	Bath(s) Style 2 TYPICAL	3.C Grade 6.AA Grade 9.Same
1.Asphalt 4.Composit 7.	1.GOOD 4.Obsolete 7.	SQFT (Footprint) 864
2.Slate 5.Wood 8.	2.TYPICAL 5. 8.	Condition 4 Average
3.Metal 6.Other 9.	3.Old Type 6. 9.None	1.Poor 4.Avg 7.V G
SF Masonry Trim 0	# Rooms 5	2.Fair 5.Avg+ 8.Exc
OPEN-3-CUSTOM 0	# Bedrooms 3	3.Avg- 6.Good 9.Same
OPEN-4-CUSTOM 0	# Full Baths 1	Phys. % Good 0%
Year Built 1965	# Half Baths 1	Funct. % Good 100%
Year Remodeled 2010	# Addn Fixtures 0	Functional Code 9 None
Foundation 1 Concrete	# Fireplaces 0	1.Incomp 4.SMALL 7.LAYOUT
1.Concrete 4.Wood 7.		2.O-Built 5.CDU 8.OTHER
2.C Block 5.Slab 8.		3.Defmaint 6.STYLE 9.None
3.Br/Stone 6.Piers 9.		Econ. % Good 100%
Basement 4 Full Basement		Economic Code None
1.1/4 Bmt 4.Full Bmt 7.		0.None 3.Services 9.None
2.1/2 Bmt 5.None 8.		1.Location 4.Traffic 8.
3.3/4 Bmt 6. 9.None		2.Encroach 8.Other 9.
Bsmt Gar # Cars 0		Entrance Code 1 Interior Inspect
Wet Basement 2 Damp Basement		1.Interior 4.Vacant 7.
1.Dry 4. 7.		2.Refusal 5.Estimate 8.
2.Damp 5. 8.		3.Informed 6. 9.
3.Wet 6. 9.		Information Code 1 Owner
		1.Owner 4.Agent 7.
		2.Relative 5.Estimate 8.
		3.Tenant 6.Other 9.

Date Inspected 3/27/2007

Additions, Outbuildings & Improvements

Type	Year	Units	Grade	Cond	Phys.	Funct.	Sound Value
1 ONE STORY	2010	360	3 100	4	0 %	90 %	
63 Swimming Pool	1970	1	3 100	4	0 %	100 %	
24 Frame Shed	2003	256	2 100	3	0 %	100 %	
24 Frame Shed	2005	256	2 100	3	0 %	75 %	
11 1	2016	624	3 100	4	0 %	65 %	
23 Frame Garage	2016	384	3 100	4	0 %	65 %	
23 Frame Garage	2016	624	3 100	4	0 %	65 %	
					%	%	
					%	%	
					%	%	

- 1.ONE STORY FRAM
- 2.TWO STORY FRAM
- 3.THREE STORY FR
- 4.1 & 1/2 STORY
- 5.1 & 3/4 STORY
- 6.2 & 1/2 STORY
- 21.Open Frame Por
- 22.Encl Frame Por
- 23.Frame Garage
- 24.Frame Shed
- 25.Frame Bay Wind
- 26.1SFr Overhang
- 27.Unfin Basement
- 28.Unfinished Att
- 29.Finished Attic

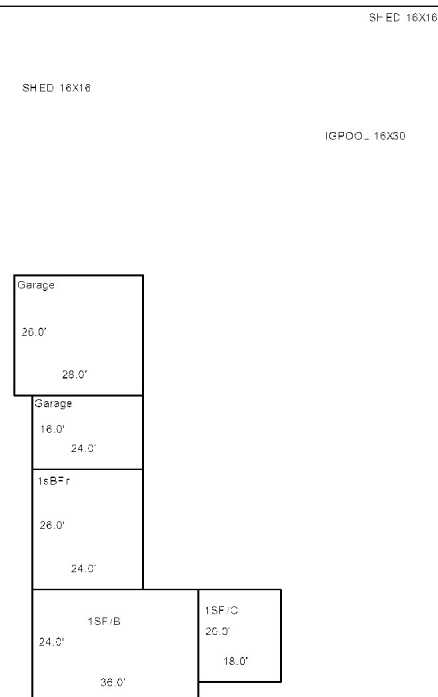

Map Lot U07-006

Account 1535

Location 172 BRADFORD ROAD

Card 1 Of 1 11/16/2021

FOYE, PAULA
172 BRADFORD ROAD
WISCASSET ME 04578

B1116P272 B5262P13

Previous Owner
FOYE, CLAYTON

172 BRADFORD ROAD
WISCASSET ME 04578
Sale Date: 5/31/2018

Inspection Witnessed By:

X

Date

No./Date	Description	Date Insp.

Notes:

5/8/19 w/ Mrs add new shed and wd not previously assessed.
2004-TORE DOWN OLD HOUSE AND ADDED 2004 14 X 56 2
BEDROOM MOBILE HOME.
2013-deck added

WISCASSET

Property Data

Neighborhood	103 RURAL WEST		
Tree Growth Year	0		
FARM LAND YEAR	0		
OPEN SPACE YEAR	0		
Zone/Land Use	21 RURAL		
Secondary Zone			
Topography	1 Level		
1.Level	4.Below St	7.Steep	
2.Rolling	5.Low	8.Rough	
3.Above St	6.Swampy	9.	
Utilities	4 Drilled Well	6 Septic System	
1.Public	4.Dr Well	7.Cesspool	
2.Water	5.DUG/LAKE	8.	
3.Sewer	6.Septic	9.None	
Street	1 Paved		
1.Paved	4.Proposed	7.	
2.Semi Imp	5.Private	8.	
3.Gravel	6.Pub Eas	9.NoStreet	
TREE GROWTH PLAN	0		
CONSERV EASE	0		
Sale Data			
Sale Date	5/31/2018		
Price	45,000		
Sale Type	2 Land & Buildings		
1.Land	4.Mobile	7.	
2.L & B	5.Other	8.	
3.Building	6.	9.	
Financing	9 Unknown		
1.Convent	4.Seller	7.	
2.FHA/VA	5.Private	8.	
3.Assumed	6.Cash	9.Unknown	
Validity	2 Related Parties		
1.Valid	4.Split	7.Renovate	
2.Related	5.Partial	8.Other	
3.Distress	6.Exempt	9.Foreclose	
Verified	4 Agent		
1.Buyer	4.Agent	7.Family	
2.Seller	5.Pub Rec	8.Other	
3.Lender	6.MLS	9.	

Assessment Record

Year	Land	Buildings	Exempt	Total
2008	40,200	22,200	0	62,400
2009	40,180	22,230	0	62,410
2010	40,200	22,200	0	62,400
2011	40,200	22,200	0	62,400
2012	40,200	22,200	0	62,400
2013	40,200	22,800	16,000	47,000
2014	40,200	22,800	16,000	47,000
2015	40,200	22,800	16,000	47,000
2016	40,200	22,800	21,000	42,000
2017	40,200	22,800	26,000	37,000
2018	40,200	22,800	26,000	37,000
2019	40,200	24,500	0	64,700
2020	40,200	24,500	0	64,700
2021	40,200	24,500	0	64,700

Land Data

Front Foot	Type	Effective		Influence		Influence Codes
		Frontage	Depth	Factor	Code	
11.Regular Lot				%		1.Open Space
12.Delta Triangle				%		2.Neighborhood A
13.Nabla Triangle				%		3.Topography
14.Rear Land				%		4.Size/Shape
15.Front Foot				%		5.Access
				%		6.Restriction
				%		7.Corner/Locatio
				%		8.View/Environ
				%		9.Fract Share
				%		Acres
				%		30.Rear 20+
				%		31.Waterfront Rea
				%		32.Open Space
				%		33.RestrictEsm
				%		34.PASTURE 1
				%		35.HORTICULTURAL-
				%		36.Pasture 3
				%		37.Softwood
				%		38.Mixed Wood
				%		39.Hardwood
				%		40.Wasteland
				%		41.CAMP SITE
				%		42.Mobile Home Si
				%		43.Condo Site
				%		44.Site Improve
				%		45.CAMP SITE
				%		46.PAVING/00
Total Acreage		1.29				

WISCASSET

Map Lot U07-006

Account 1535

Location 172 BRADFORD ROAD

Card 1

Of 1

11/16/2021

Building Style	SF Bsmt Living	Layout
1.Conv. 5.Colonial 9.Other	Fin Bsmt Grade	1.Typical 4. 7.
2.Ranch 6.Split 10.Double	HEARTH	2.Inadeq 5. 8.
3.R Ranch 7.Mod/Cont 11.Multi	Heat Type 100%	3. 6. 9.
4.Cape 8.Log 12.Cot.	1.HWBB 5.FWA 9.No Heat	Attic
Dwelling Units	2.HWCI 6.GravWA 10.	1.1/4 Fin 4.Full Fin 7.
Other Units	3.H Pump 7.Electric 11.	2.1/2 Fin 5.F/Stair 8.
Stories	4.Steam 8.F/Wall 12.	3.3/4 Fin 6. 9.None
1.1 4.1.5 7.	Cool Type 0%	Insulation
2.2 5.1.75 8.	1.Refrig 4.W&C Air 7.	1.Full 4.Minimal 7.
3.3 6.2.5 9.	2.Evapor 5. 8.	2.Heavy 5.Unknown 8.
Exterior Walls	3.H Pump 6. 9.None	3.Capped 6. 9.None
1.CLAP 5.T-111 9.OTHER	Kitchen Style	Unfinished %
2.WD SH 6.BR/STONE 10.	1.GOOD 4.Obsolete 7.	Grade & Factor
3.COMP 7.NOV 11.	2.TYPICAL 5. 8.	1.E Grade 4.B Grade 7.AA+ Grad
4.ASB/ASP 8.AL/VIN 12.	3.OLD TYPE 6. 9.None	2.D Grade 5.A Grade 8.AA++Grad
Roof Surface	Bath(s) Style	3.C Grade 6.AA Grade 9.Same
1.Asphalt 4.Composit 7.	1.GOOD 4.Obsolete 7.	SQFT (Footprint)
2.Slate 5.Wood 8.	2.TYPICAL 5. 8.	Condition
3.Metal 6.Other 9.	3.Old Type 6. 9.None	1.Poor 4.Avg 7.V G
SF Masonry Trim	# Rooms	2.Fair 5.Avg+ 8.Exc
OPEN-3-CUSTOM	# Bedrooms	3.Avg- 6.Good 9.Same
OPEN-4-CUSTOM	# Full Baths	Phys. % Good
Year Built	# Half Baths	Funct. % Good
Year Remodeled	# Addn Fixtures	Functional Code
Foundation	# Fireplaces	1.Incomp 4.SMALL 7.LAYOUT
1.Concrete 4.Wood 7.		2.O-Built 5.CDU 8.OTHER
2.C Block 5.Slab 8.		3.Defmaint 6.STYLE 9.None
3.Br/Stone 6.Piers 9.		Econ. % Good
Basement		Economic Code
1.1/4 Bmt 4.Full Bmt 7.		0.None 3.Services 9.None
2.1/2 Bmt 5.None 8.		1.Location 4.Traffic 8.
3.3/4 Bmt 6. 9.None		2.Encroach 8.Other 9.
Bsmt Gar # Cars		Entrance Code 5 Estimated
Wet Basement		1.Interior 4.Vacant 7.
1.Dry 4. 7.		2.Refusal 5.Estimate 8.
2.Damp 5. 8.		3.Informed 6. 9.
3.Wet 6. 9.		Information Code 5 Estimate
		1.Owner 4.Agent 7.
		2.Relative 5.Estimate 8.
		3.Tenant 6.Other 9.

Date Inspected 11/28/2006

Additions, Outbuildings & Improvements

Type	Year	Units	Grade	Cond	Phys.	Funct.	Sound Value	
998 14' Mobile	2004	14x56	2 100	3	0 %	50 %		1.ONE STORY FRAM
68 Wood Deck	2012	48	3 100	4	0 %	100 %		2.TWO STORY FRAM
68 Wood Deck	2012	48	3 100	4	0 %	100 %		3.THREE STORY FR
24 Frame Shed	2018	192	3 100	4	0 %	100 %		4.1 & 1/2 STORY
					%	%		5.1 & 3/4 STORY
					%	%		6.2 & 1/2 STORY
					%	%		21.Open Frame Por
					%	%		22.Encl Frame Por
					%	%		23.Frame Garage
					%	%		24.Frame Shed
					%	%		25.Frame Bay Wind
					%	%		26.1SFr Overhang
					%	%		27.Unfin Basement
					%	%		28.Unfinished Att
					%	%		29.Finished Attic

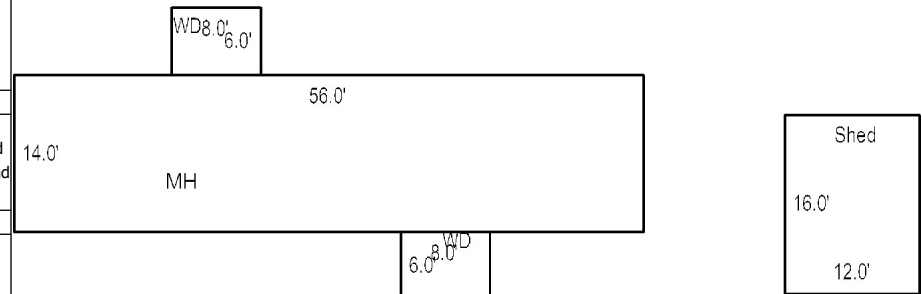

Card 1 Of 1 11/16/2021

- 1.Open Space
- 2.Neighborhood A
- 3.Topography
- 4.Size/Shape
- 5.Access
- 6.Restriction
- 7.Corner/Locatio
- 8.View/Environ
- 9.Fract Share
- Acres**
- 30.Rear 20+
- 31.Waterfront Rea
- 32.Open Space
- 33.RestrictEsm
- 34.PASTURE 1
- 35.HORTICULTURAL-
- 36.Pasture 3
- 37.Softwood
- 38.Mixed Wood
- 39.Hardwood
- 40.Wasteland
- 41.CAMP SITE
- 42.Mobile Home Si
- 43.Condo Site
- 44.Site Improvevme
- 45.CAMP SITE
- 46.PAVING/00

WISCASSET

Map Lot U07-007

Account 1536

Location 178 BRADFORD ROAD

Card 1 Of 1 11/16/2021

Building Style 4 Cape Cod	SF Bsmt Living 0	Layout 1 Typical
1.Conv. 5.Colonial 9.Other	Fin Bsmt Grade 0 0	1.Typical 4. 7.
2.Ranch 6.Split 10.Double	HEARTH 1	2.Inadeq 5. 8.
3.R Ranch 7.Mod/Cont 11.Multi	Heat Type 100% 1 Hot Water BB	3. 6. 9.
4.Cape 8.Log 12.Cot.	1.HWBB 5.FWA 9.No Heat	Attic 4 Full Finished
Dwelling Units 1	2.HWCI 6.GravWA 10.	1.1/4 Fin 4.Full Fin 7.
Other Units 0	3.H Pump 7.Electric 11.	2.1/2 Fin 5.F/Stair 8.
Stories 1 One Story	4.Steam 8.F/Wall 12.	3.3/4 Fin 6. 9.None
1.1 4.1.5 7.	Cool Type 0% 9 None	Insulation 1 Full
2.2 5.1.75 8.	1.Refrig 4.W&C Air 7.	1.Full 4.Minimal 7.
3.3 6.2.5 9.	2.Evapor 5. 8.	2.Heavy 5.Unknown 8.
Exterior Walls 1 CLAPBOARD	3.H Pump 6. 9.None	3.Capped 6. 9.None
1.CLAP 5.T-111 9.OTHER	Kitchen Style 2 TYPICAL	Unfinished % 0%
2.WD SH 6.BR/STONE 10.	1.GOOD 4.Obsolete 7.	Grade & Factor 3 Average 100%
3.COMP 7.NOV 11.	2.TYPICAL 5. 8.	1.E Grade 4.B Grade 7.AA+ Grad
4.ASB/ASP 8.AL/VIN 12.	3.OLD TYPE 6. 9.None	2.D Grade 5.A Grade 8.AA++Grad
Roof Surface 1 Asphalt Shingles	Bath(s) Style 2 TYPICAL	3.C Grade 6.AA Grade 9.Same
1.Asphalt 4.Composit 7.	1.GOOD 4.Obsolete 7.	SQFT (Footprint) 768
2.Slate 5.Wood 8.	2.TYPICAL 5. 8.	Condition 4 Average
3.Metal 6.Other 9.	3.Old Type 6. 9.None	1.Poor 4.Avg 7.V G
SF Masonry Trim 0	# Rooms 5	2.Fair 5.Avg+ 8.Exc
OPEN-3-CUSTOM 0	# Bedrooms 3	3.Avg- 6.Good 9.Same
OPEN-4-CUSTOM 0	# Full Baths 1	Phys. % Good 0%
Year Built 1982	# Half Baths 0	Funct. % Good 100%
Year Remodeled 0	# Addn Fixtures 0	Functional Code 9 None
Foundation 2 Concrete Block	# Fireplaces 0	1.Incomp 4.SMALL 7.LAYOUT
1.Concrete 4.Wood 7.		2.O-Built 5.CDU 8.OTHER
2.C Block 5.Slab 8.		3.Defmaint 6.STYLE 9.None
3.Br/Stone 6.Piers 9.		Econ. % Good 100%
Basement 5 Crawl Space		Economic Code None
1.1/4 Bmt 4.Full Bmt 7.		0.None 3.Services 9.None
2.1/2 Bmt 5.None 8.		1.Location 4.Traffic 8.
3.3/4 Bmt 6. 9.None		2.Encroach 8.Other 9.
Bsmt Gar # Cars 0		Entrance Code 1 Interior Inspect
Wet Basement 9 No Basement		1.Interior 4.Vacant 7.
1.Dry 4. 7.		2.Refusal 5.Estimate 8.
2.Damp 5. 8.		3.Informed 6. 9.
3.Wet 6. 9.		Information Code 1 Owner
		1.Owner 4.Agent 7.
		2.Relative 5.Estimate 8.
		3.Tenant 6.Other 9.

Date Inspected 2/03/2007

Additions, Outbuildings & Improvements

Type	Year	Units	Grade	Cond	Phys.	Funct.	Sound Value	
24 Frame Shed	1998	240	3 100	4	0 %	100 %		1.ONE STORY FRAM
24 Frame Shed	0	144	2 100	4	0 %	100 %		2.TWO STORY FRAM
					%	%		3.THREE STORY FR
					%	%		4.1 & 1/2 STORY
					%	%		5.1 & 3/4 STORY
					%	%		6.2 & 1/2 STORY
					%	%		21.Open Frame Por
					%	%		22.Encl Frame Por
					%	%		23.Frame Garage
					%	%		24.Frame Shed
					%	%		25.Frame Bay Wind
					%	%		26.1SFr Overhang
					%	%		27.Unfin Basement
					%	%		28.Unfinished Att
					%	%		29.Finished Attic

SHED 12X12

SHED 12X20

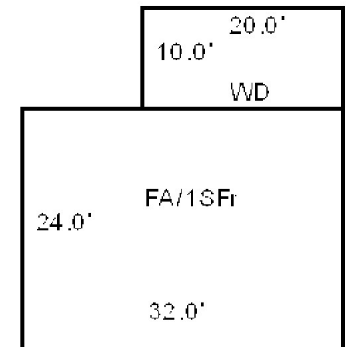

Map Lot U07-008

Account 1537

Location 182 BRADFORD ROAD

Card 1 Of 1 11/16/2021

LARAMEE, MARK J J/T
LARAMEE, MELANEE A
182 BRADFORD ROAD
WISCASSET ME 04578

B3531P54

Previous Owner
SHERMAN, NORMAN P.

744 BATH ROAD
WISCASSET ME 04578
Sale Date: 8/09/2005

Inspection Witnessed By:

X

Date

No./Date	Description	Date Insp.

Notes:

SOLD 2/2000 FOR \$7,762.

2006-PREVIOUS OWNER: NORMAN SHERMAN BK2545
PG115

WISCASSET

Property Data

Neighborhood	103 RURAL WEST		
Tree Growth Year	0		
FARM LAND YEAR	0		
OPEN SPACE YEAR	0		
Zone/Land Use	21 RURAL		
Secondary Zone			
Topography		3 Above Street	
1.Level	4.Below St	7.Steep	
2.Rolling	5.Low	8.Rough	
3.Above St	6.Swampy	9.	
Utilities		1 All Public	
1.Public	4.Dr Well	7.Cesspool	
2.Water	5.DUG/LAKE	8.	
3.Sewer	6.Septic	9.None	
Street	1 Paved		
1.Paved	4.Proposed	7.	
2.Semi Imp	5.Private	8.	
3.Gravel	6.Pub Eas	9.NoStreet	
TREE GROWTH PLAN		0	
CONSERV EASE		0	
Sale Data			
Sale Date		8/09/2005	
Price		95,000	
Sale Type		4 Mobile Home	
1.Land	4.Mobile	7.	
2.L & B	5.Other	8.	
3.Building	6.	9.	
Financing		9 Unknown	
1.Convent	4.Seller	7.	
2.FHA/VA	5.Private	8.	
3.Assumed	6.Cash	9.Unknown	
Validity		1 Arms Length Sale	
1.Valid	4.Split	7.Renovate	
2.Related	5.Partial	8.Other	
3.Distress	6.Exempt	9.Foreclose	
Verified		5 Public Record	
1.Buyer	4.Agent	7.Family	
2.Seller	5.Pub Rec	8.Other	
3.Lender	6.MLS	9.	

Assessment Record

Year	Land	Buildings	Exempt	Total
2008	39,100	26,400	0	65,500
2009	39,060	26,370	0	65,430
2010	39,100	26,400	10,000	55,500
2011	39,100	26,400	10,000	55,500
2012	39,100	26,400	10,000	55,500
2013	39,100	26,400	10,000	55,500
2014	39,100	26,400	10,000	55,500
2015	39,100	26,400	10,000	55,500
2016	39,100	26,400	15,000	50,500
2017	39,100	26,400	20,000	45,500
2018	39,100	26,400	20,000	45,500
2019	39,100	26,400	20,000	45,500
2020	39,100	26,400	25,000	40,500
2021	39,100	26,400	25,000	40,500

Land Data

Front Foot	Type	Effective		Influence		Influence Codes
		Frontage	Depth	Factor	Code	
11.Regular Lot				%		1.Open Space
12.Delta Triangle				%		2.Neighborhood A
13.Nabla Triangle				%		3.Topography
14.Rear Land				%		4.Size/Shape
15.Front Foot				%		5.Access
				%		6.Restriction
				%		7.Corner/Locatio
				%		8.View/Environ
				%		9.Fract Share
				%		Acres
				%		30.Rear 20+
				%		31.Waterfront Rea
				%		32.Open Space
				%		33.RestrictEsm
				%		34.PASTURE 1
				%		35.HORTICULTURAL-
				%		36.Pasture 3
				%		37.Softwood
				%		38.Mixed Wood
				%		39.Hardwood
				%		40.Wasteland
				%		41.CAMP SITE
				%		42.Mobile Home Si
				%		43.Condo Site
				%		44.Site Improve
				%		45.CAMP SITE
				%		46.PAVING/00
Total Acreage		0.85				

WISCASSET

Map Lot U07-008

Account 1537

Location 182 BRADFORD ROAD

Card 1 Of 1 11/16/2021

Building Style	SF Bsmt Living	Layout
1.Conv. 5.Colonial 9.Other	Fin Bsmt Grade	1.Typical 4. 7.
2.Ranch 6.Split 10.Double	HEARTH	2.Inadeq 5. 8.
3.R Ranch 7.Mod/Cont 11.Multi	Heat Type 100%	3. 6. 9.
4.Cape 8.Log 12.Cot.	1.HWBB 5.FWA 9.No Heat	Attic
Dwelling Units	2.HWCI 6.GravWA 10.	1.1/4 Fin 4.Full Fin 7.
Other Units	3.H Pump 7.Electric 11.	2.1/2 Fin 5.F/Stair 8.
Stories	4.Steam 8.F/Wall 12.	3.3/4 Fin 6. 9.None
1.1 4.1.5 7.	Cool Type 0%	Insulation
2.2 5.1.75 8.	1.Refrig 4.W&C Air 7.	1.Full 4.Minimal 7.
3.3 6.2.5 9.	2.Evapor 5. 8.	2.Heavy 5.Unknown 8.
Exterior Walls	3.H Pump 6. 9.None	3.Capped 6. 9.None
1.CLAP 5.T-111 9.OTHER	Kitchen Style	Unfinished %
2.WD SH 6.BR/STONE 10.	1.GOOD 4.Obsolete 7.	Grade & Factor
3.COMP 7.NOV 11.	2.TYPICAL 5. 8.	1.E Grade 4.B Grade 7.AA+ Grad
4.ASB/ASP 8.AL/VIN 12.	3.OLD TYPE 6. 9.None	2.D Grade 5.A Grade 8.AA++Grad
Roof Surface	Bath(s) Style	3.C Grade 6.AA Grade 9.Same
1.Asphalt 4.Composit 7.	1.GOOD 4.Obsolete 7.	SQFT (Footprint)
2.Slate 5.Wood 8.	2.TYPICAL 5. 8.	Condition
3.Metal 6.Other 9.	3.Old Type 6. 9.None	1.Poor 4.Avg 7.V G
SF Masonry Trim	# Rooms	2.Fair 5.Avg+ 8.Exc
OPEN-3-CUSTOM	# Bedrooms	3.Avg- 6.Good 9.Same
OPEN-4-CUSTOM	# Full Baths	Phys. % Good
Year Built	# Half Baths	Funct. % Good
Year Remodeled	# Addn Fixtures	Functional Code
Foundation	# Fireplaces	1.Incomp 4.SMALL 7.LAYOUT
1.Concrete 4.Wood 7.		2.O-Built 5.CDU 8.OTHER
2.C Block 5.Slab 8.		3.Defmaint 6.STYLE 9.None
3.Br/Stone 6.Piers 9.		Econ. % Good
Basement		Economic Code
1.1/4 Bmt 4.Full Bmt 7.		0.None 3.Services 9.None
2.1/2 Bmt 5.None 8.		1.Location 4.Traffic 8.
3.3/4 Bmt 6. 9.None		2.Encroach 8.Other 9.
Bsmt Gar # Cars		Entrance Code 5 Estimated
Wet Basement		1.Interior 4.Vacant 7.
1.Dry 4. 7.		2.Refusal 5.Estimate 8.
2.Damp 5. 8.		3.Informed 6. 9.
3.Wet 6. 9.		Information Code 5 Estimate
		1.Owner 4.Agent 7.
		2.Relative 5.Estimate 8.
		3.Tenant 6.Other 9.

Date Inspected 11/28/2006

Additions, Outbuildings & Improvements

Type	Year	Units	Grade	Cond	Phys.	Funct.	Sound Value	
998 14' Mobile	2000	14x70	2 100	4	0 %	50 %		1.ONE STORY FRAM
68 Wood Deck	2001	36	2 100	4	0 %	100 %		2.TWO STORY FRAM
					%	%		3.THREE STORY FR
					%	%		4.1 & 1/2 STORY
					%	%		5.1 & 3/4 STORY
					%	%		6.2 & 1/2 STORY
					%	%		21.Open Frame Por
					%	%		22.Encl Frame Por
					%	%		23.Frame Garage
					%	%		24.Frame Shed
					%	%		25.Frame Bay Wind
					%	%		26.1SFr Overhang
					%	%		27.Unfin Basement
					%	%		28.Unfinished Att
					%	%		29.Finished Attic

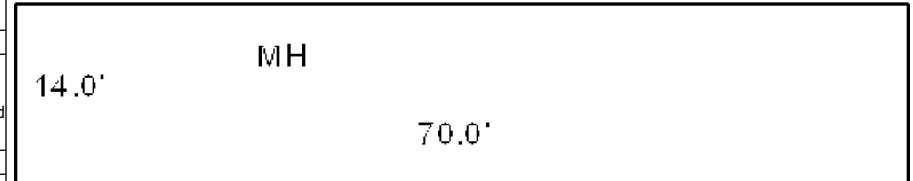

Map Lot		U07-010		Account		1539		Location		204 BRADFORD ROAD		Card		1		Of		1		11/16/2021					
DOWNING, JASON 7 SUNFLOWER LANE WEST BATH ME 04530 B3644P170 Previous Owner ERICKSON & RALPH, INC. PO BOX 627 WALDOBORO ME 04572 Sale Date: 3/09/2006 Previous Owner SOULE, JR., FRANCIS S. SOULE, CAROLYN A. WISCASSET ME 04578 Sale Date: 9/02/2005								Property Data				Assessment Record													
								Neighborhood 103 RURAL WEST				Year		Land		Buildings		Exempt		Total					
								Tree Growth Year 0				2008		37,200		127,100		13,000		151,300					
								FARM LAND YEAR 0				2009		37,220		127,080		13,000		151,300					
								OPEN SPACE YEAR 0				2010		37,200		127,100		10,000		154,300					
Inspection Witnessed By: X Date								Zone/Land Use 21 RURAL				2011		37,200		127,100		10,000		154,300					
								Secondary Zone				2012		37,200		127,100		10,000		154,300					
								Topography 1 Level				2013		37,200		127,100		10,000		154,300					
								1.Level 4.Below St 7.Steep 2.Rolling 5.Low 8.Rough 3.Above St 6.Swampy 9.				2014		37,200		127,100		10,000		154,300					
								Utilities 4 Drilled Well 6 Septic System				2015		37,200		127,100		10,000		154,300					
Notes: 8/25/2005-BUILDING WAS BURNED DOWN ON 8/24/05, REMOVED FROM RECORD FOR 2006. 2006-PREVIOUS OWNERS: FRANCIS S. & CAROLYN A. SOULE BK1343 PG234 WHO SOLD TO ERICKSON & RALPH FOR 12,000. CORRECTIVE DEED ALSO DONE. PROPERTY SOLD TO JASON DOWNING 3/3/06 FOR \$12,000. PREVIOUS BK3553 PG78 AND BK3644 PG168 AND BK3644 PG170. 2006-NEW 28 X 52 HOUSE/FOUNDATION ADDED. CHECK FOR BACK DECK IN 2007. WISCASSET								1.Public 4.Dr Well 7.Cesspool 2.Water 5.DUG/LAKE 8. 3.Sewer 6.Septic 9.None				2016		37,200		127,100		15,000		149,300					
								Street 1 Paved				2017		37,200		127,100		20,000		144,300					
								1.Paved 4.Proposed 7. 2.Semi Imp 5.Private 8. 3.Gravel 6.Pub Eas 9.NoStreet				2018		37,200		127,100		20,000		144,300					
								TREE GROWTH PLAN 0 CONSERV EASE 0				2019		37,200		127,100		0		164,300					
								Sale Data				2020		37,200		127,100		0		164,300					
No./Date								Sale Date 3/09/2006				2021		37,200		127,100		0		164,300					
								Price 12,000																	
								Sale Type 1 Land Only																	
								1.Land 4.Mobile 7. 2.L & B 5.Other 8. 3.Building 6. 9.																	
								Financing 9 Unknown																	
Date Insp.								1.Convent 4.Seller 7. 2.FHA/VA 5.Private 8. 3.Assumed 6.Cash 9.Unknown				Square Foot		Square Feet											
								Validity 8 Other Non Valid				16.Regular Lot													
								1.Valid 4.Split 7.Renovate 2.Related 5.Partial 8.Other 3.Distress 6.Exempt 9.Foreclose				17.Secondary Site													
								Verified 5 Public Record				18.Secondary Site													
								1.Buyer 4.Agent 7.Family 2.Seller 5.Pub Rec 8.Other 3.Lender 6.MLS 9.				19.Condominium													
												Fract. Acre		Acreage/Sites											
												21.HS Size Adj				20		1.00		100		%		0	
												22.Base Waterfron				21		0.34		100		%		0	
												23.Deep WF Size A													
												Acres													
								24.Base Waterfron																	
								25.Shallow WF Siz																	
								26.Base Water Inf																	
								27.Influence W Si																	
								28.Rear Land 1-10																	
								29.Rear Land 11-2																	

WISCASSET

Map Lot U07-010

Account 1539

Location 204 BRADFORD ROAD

Card 1 Of 1 11/16/2021

Building Style 2 Ranch			SF Bsmt Living 0			Layout 1 Typical		
1.Conv.	5.Colonial	9.Other	Fin Bsmt Grade 0 0			1.Typical 4. 7.		
2.Ranch	6.Split	10.Double	HEARTH 0			2.Inadeq 5. 8.		
3.R Ranch	7.Mod/Cont	11.Multi	Heat Type 100% 1 Hot Water BB			3. 6. 9.		
4.Cape	8.Log	12.Cot.	1.HWB	5.FWA	9.No Heat	Attic 9 None		
Dwelling Units 1			2.HWCI	6.GravWA	10.	1.1/4 Fin 4.Full Fin 7.		
Other Units 0			3.H Pump	7.Electric	11.	2.1/2 Fin 5.F/Stair 8.		
Stories 1 One Story			4.Steam	8.F/Wall	12.	3.3/4 Fin 6. 9.None		
1.1	4.1.5	7.	Cool Type 0% 9 None			Insulation 1 Full		
2.2	5.1.75	8.	1.Refrig	4.W&C Air	7.	1.Full 4.Minimal 7.		
3.3	6.2.5	9.	2.Evapor	5.	8.	2.Heavy 5.Unknown 8.		
Exterior Walls 8 ALUM/VINYL			3.H Pump	6.	9.None	3.Capped 6. 9.None		
1.CLAP	5.T-111	9.OTHER	Kitchen Style 2 TYPICAL			Unfinished % 0%		
2.WD SH	6.BR/STONE	10.	1.GOOD	4.Obsolete	7.	Grade & Factor 3 Average 100%		
3.COMP	7.NOV	11.	2.TYPICAL	5.	8.	1.E Grade 4.B Grade 7.AA+ Grad		
4.ASB/ASP	8.AL/VIN	12.	3.OLD TYPE	6.	9.None	2.D Grade 5.A Grade 8.AA++Grad		
Roof Surface 1 Asphalt Shingles			Bath(s) Style 2 TYPICAL			3.C Grade 6.AA Grade 9.Same		
1.Asphalt	4.Composit	7.	1.GOOD	4.Obsolete	7.	SQFT (Footprint) 1456		
2.Slate	5.Wood	8.	2.TYPICAL	5.	8.	Condition 4 Average		
3.Metal	6.Other	9.	3.Old Type	6.	9.None	1.Poor 4.Avg 7.V G		
SF Masonry Trim 0			# Rooms 5			2.Fair 5.Avg+ 8.Exc		
OPEN-3-CUSTOM 0			# Bedrooms 3			3.Avg- 6.Good 9.Same		
OPEN-4-CUSTOM 0			# Full Baths 2			Phys. % Good 0%		
Year Built 2005			# Half Baths 0			Funct. % Good 100%		
Year Remodeled 0			# Addn Fixtures 0			Functional Code 9 None		
Foundation 1 Concrete			# Fireplaces 0			1.Incomp 4.SMALL 7.LAYOUT		
1.Concrete	4.Wood	7.	2.O-Built 5.CDU 8.OTHER					
2.C Block	5.Slab	8.	3.Defmaint 6.STYLE 9.None					
3.Br/Stone	6.Piers	9.	Econ. % Good 100%					
Basement 4 Full Basement			Economic Code None					
1.1/4 Bmt	4.Full Bmt	7.	0.None 3.Services 9.None					
2.1/2 Bmt	5.None	8.	1.Location 4.Traffic 8.					
3.3/4 Bmt	6.	9.None	2.Encroach 8.Other 9.					
Bsmt Gar # Cars 0			Entrance Code 1 Interior Inspect					
Wet Basement 1 Dry Basement			1.Interior 4.Vacant 7.					
1.Dry	4.	7.	2.Refusal 5.Estimate 8.					
2.Damp	5.	8.	3.Informed 6. 9.					
3.Wet	6.	9.	Information Code 1 Owner					



TRIO
Software
A Division of Harris Computer Systems

Date Inspected 11/28/2006

Additions, Outbuildings & Improvements

Type	Year	Units	Grade	Cond	Phys.	Funct.	Sound Value	
					%	%		2.TWO STORY FRAM
					%	%		3.THREE STORY FR
					%	%		4.1 & 1/2 STORY
					%	%		5.1 & 3/4 STORY
					%	%		6.2 & 1/2 STORY
					%	%		21.Open Frame Por
					%	%		22.Encl Frame Por
					%	%		23.Frame Garage
					%	%		24.Frame Shed
					%	%		25.Frame Bay Wind
					%	%		26.1SFr Overhang
					%	%		27.Unfin Basement
					%	%		28.Unfinished Att
					%	%		29.Finished Attic

WD ST OOP 3X3 NV

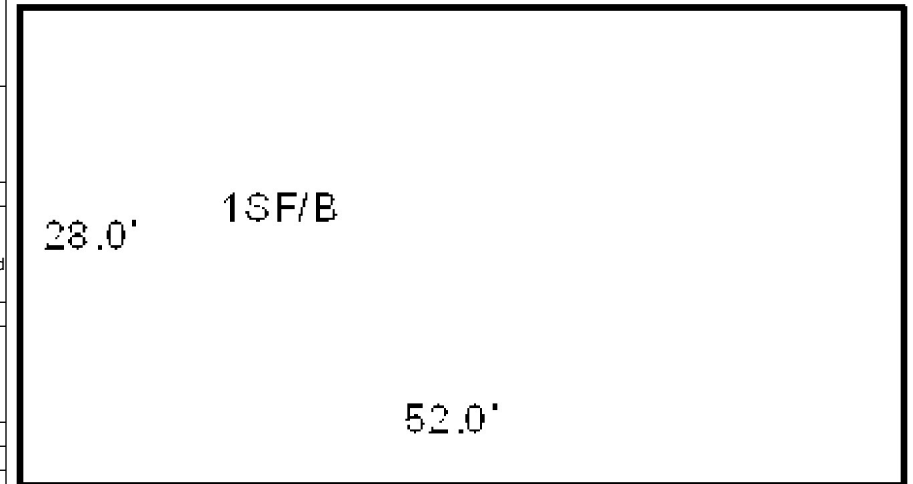

WD STOOP 3X3 NV



Map Lot		U07-011		Account		1540		Location		197 BRADFORD ROAD		Card		1		Of		1		11/16/2021	
PENDLETON, BRIAN H PO BOX 290 WISCASSET ME 04578 B1026P118				Property Data				Assessment Record													
				Neighborhood 103 RURAL WEST				Year		Land		Buildings		Exempt		Total					
				Tree Growth Year 0				2008		83,100		0		0		83,100					
				FARM LAND YEAR 0				2009		82,100		0		0		82,100					
				OPEN SPACE YEAR 0				2010		82,100		0		0		82,100					
				Zone/Land Use 21 RURAL				2011		82,100		0		0		82,100					
				Secondary Zone				2012		82,100		0		0		82,100					
								2013		82,100		0		0		82,100					
				Topography 2 Rolling				2014		79,900		0		0		79,900					
								1.Level		4.Below St		7.Steep		2015		79,900		0		79,900	
2.Rolling		5.Low						8.Rough		2016		79,900		0		79,900					
3.Above St		6.Swampy						9.		2017		79,900		12,100		0		92,000			
Utilities 1 All Public								2018		79,900		29,200		0		109,100					
1.Public		4.Dr Well						7.Cesspool		2019		79,900		41,200		20,000		101,100			
				2.Water		5.DUG/LAKE		8.		2020		79,900		44,500		25,000		99,400			
				3.Sewer		6.Septic		9.None		2021		79,900		53,900		0		133,800			
				Street 1 Paved				Land Data													
				1.Paved		4.Proposed		7.		Front Foot		Type		Effective		Influence		Influence Codes			
				2.Semi Imp		5.Private		8.						Frontage		Depth				Factor	
Inspection Witnessed By:				3.Gravel		6.Pub Eas		9.NoStreet		11.Regular Lot								1.Open Space			
				TREE GROWTH PLAN 0		12.Delta Triangle												2.Neighborhood A			
				CONSERV EASE 0				13.Nabla Triangle										3.Topography			
				Sale Data				14.Rear Land										4.Size/Shape			
				Sale Date				15.Front Foot												5.Access	
X				Price				Square Foot				Square Feet				Acres					
				Sale Type								Frontage		Depth				Factor		Code	
No./Date		Description				Date Insp.		16.Regular Lot								6.Restriction					
								17.Secondary Site								7.Corner/Locatio					
								18.Secondary Site								8.View/Environ					
								19.Condominium								9.Fract Share					
								20.Base Homesite								30.Rear 20+					
Notes: '22 PLACE HOMESTEAD EXEMPTION BACK ON ACCOUNT AND ABATE. HE IS LIVING IN CAMPER ON PROPERTY 6/9/21 VAC 1sGAR TO 2sGAR, BOTH GARAGES MORE DONE, ADD VALUE TO TT UNDER CANOPY. SEE HAND NOTES. 5/14/20 N/C EXC TO 1sFr MORE DONE 19 little more done '18 vac adjust st hgt of garage add canopy & adjust functional on all. '17 W/ Mr. add hse start(capped foundation), inc garage & WISCASSET 2009-Deducted 2 acres from this lot and added to P-6-50 to				Financing				21.HS Size Adj								31.Waterfront Rea					
				1.Convent		4.Seller		7.		22.Base Waterfron								32.Open Space			
				2.FHA/VA		5.Private		8.		23.Deep WF Size A								33.RestrictEsm			
				3.Assumed		6.Cash		9.Unknown		Acres								34.PASTURE 1			
				Validity				24.Base Waterfron										35.HORTICULTURAL-			
				1.Valid		4.Split		7.Renovate		25.Shallow WF Siz		20		1.00		100		%		0	
				2.Related		5.Partial		8.Other		26.Base Water Inf		21		1.00		100		%		0	
				3.Distress		6.Exempt		9.Foreclose		27.Influence W Si		28		10.00		100		%		0	
				Verified				28.Rear Land 1-10				29		13.00		100		%		0	
				1.Buyer		4.Agent		7.Family		29.Rear Land 11-2		30		14.62		100		%		0	
2.Seller		5.Pub Rec		8.Other																	
3.Lender		6.MLS		9.																	

WISCASSET

Map Lot U07-011

Account 1540

Location 197 BRADFORD ROAD

Card 1 Of 1 11/16/2021

Building Style	SF Bsmt Living	Layout
1.Conv. 5.Colonial 9.Other	Fin Bsmt Grade	1.Typical 4. 7.
2.Ranch 6.Split 10.Double	HEARTH	2.Inadeq 5. 8.
3.R Ranch 7.Mod/Cont 11.Multi	Heat Type 100%	3. 6. 9.
4.Cape 8.Log 12.Cot.	1.HWBB 5.FWA 9.No Heat	Attic
Dwelling Units	2.HWCI 6.GravWA 10.	1.1/4 Fin 4.Full Fin 7.
Other Units	3.H Pump 7.Electric 11.	2.1/2 Fin 5.F/Stair 8.
Stories	4.Steam 8.F/Wall 12.	3.3/4 Fin 6. 9.None
1.1 4.1.5 7.	Cool Type 0%	Insulation
2.2 5.1.75 8.	1.Refrig 4.W&C Air 7.	1.Full 4.Minimal 7.
3.3 6.2.5 9.	2.Evapor 5. 8.	2.Heavy 5.Unknown 8.
Exterior Walls	3.H Pump 6. 9.None	3.Capped 6. 9.None
1.CLAP 5.T-111 9.OTHER	Kitchen Style	Unfinished %
2.WD SH 6.BR/STONE 10.	1.GOOD 4.Obsolete 7.	Grade & Factor
3.COMP 7.NOV 11.	2.TYPICAL 5. 8.	1.E Grade 4.B Grade 7.AA+ Grad
4.ASB/ASP 8.AL/VIN 12.	3.OLD TYPE 6. 9.None	2.D Grade 5.A Grade 8.AA++Grad
Roof Surface	Bath(s) Style	3.C Grade 6.AA Grade 9.Same
1.Asphalt 4.Composit 7.	1.GOOD 4.Obsolete 7.	SQFT (Footprint)
2.Slate 5.Wood 8.	2.TYPICAL 5. 8.	Condition
3.Metal 6.Other 9.	3.Old Type 6. 9.None	1.Poor 4.Avg 7.V G
SF Masonry Trim	# Rooms	2.Fair 5.Avg+ 8.Exc
OPEN-3-CUSTOM	# Bedrooms	3.Avg- 6.Good 9.Same
OPEN-4-CUSTOM	# Full Baths	Phys. % Good
Year Built	# Half Baths	Funct. % Good
Year Remodeled	# Addn Fixtures	Functional Code
Foundation	# Fireplaces	1.Incomp 4.SMALL 7.LAYOUT
1.Concrete 4.Wood 7.		2.O-Built 5.CDU 8.OTHER
2.C Block 5.Slab 8.		3.Defmaint 6.STYLE 9.None
3.Br/Stone 6.Piers 9.		Econ. % Good
Basement		Economic Code
1.1/4 Bmt 4.Full Bmt 7.		0.None 3.Services 9.None
2.1/2 Bmt 5.None 8.		1.Location 4.Traffic 8.
3.3/4 Bmt 6. 9.None		2.Encroach 8.Other 9.
Bsmt Gar # Cars		Entrance Code 4 Unoccupied
Wet Basement		1.Interior 4.Vacant 7.
1.Dry 4. 7.		2.Refusal 5.Estimate 8.
2.Damp 5. 8.		3.Informed 6. 9.
3.Wet 6. 9.		Information Code 5 Estimate
		1.Owner 4.Agent 7.
		2.Relative 5.Estimate 8.
		3.Tenant 6.Other 9.

Date Inspected 11/30/2006

Additions, Outbuildings & Improvements								
Type	Year	Units	Grade	Cond	Phys.	Funct.	Sound Value	
27 Unfin Basement	2016	864	3 100	4	0 %	100 %		1.ONE STORY FRAM
1 ONE STORY	2016	280	3 100	4	0 %	40 %		2.TWO STORY FRAM
43 2S Frame Garage	2016	1368	3 100	4	0 %	65 %		3.THREE STORY FR
43 2S Frame Garage	2016	440	3 100	4	0 %	65 %		4.1 & 1/2 STORY
61 Canopy	2018	240	1 100	4	0 %	75 %		5.1 & 3/4 STORY
					%	%		6.2 & 1/2 STORY
					%	%		21.Open Frame Por
					%	%		22.Encl Frame Por
					%	%		23.Frame Garage
					%	%		24.Frame Shed
					%	%		25.Frame Bay Wind
					%	%		26.1SFr Overhang
					%	%		27.Unfin Basement
					%	%		28.Unfinished Att
					%	%		29.Finished Attic

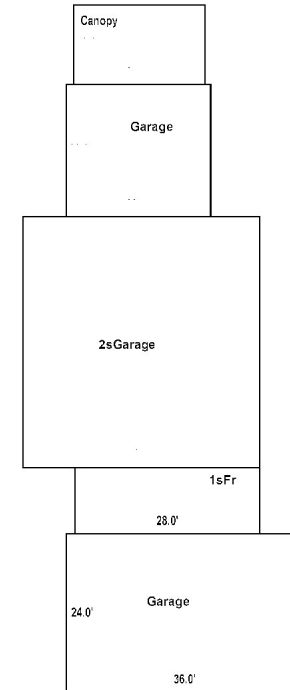

Map Lot U07-011-A

Account 1541

Location 171 BRADFORD ROAD

Card 1 Of 1 11/16/2021

MACDONALD, DIANNA LEE
171 BRADFORD ROAD
WISCASSET ME 04578

B1085P248

Previous Owner
MACDONALD, RAY
MACDONALD, DIANNA LEE

WISCASSET ME 04578
Sale Date: 11/11/2012

Inspection Witnessed By:

X

Date

No./Date	Description	Date Insp.

Notes:

2013-Ray MacDonald passed away November 11, 2012,
leaving property to his wife.

WISCASSET

Property Data

Neighborhood	103 RURAL WEST		
Tree Growth Year	0		
FARM LAND YEAR	0		
OPEN SPACE YEAR	0		
Zone/Land Use	21 RURAL		
Secondary Zone			
Topography		4 Below Street	
1.Level	4.Below St	7.Steep	
2.Rolling	5.Low	8.Rough	
3.Above St	6.Swampy	9.	
Utilities	4 Drilled Well	6 Septic System	
1.Public	4.Dr Well	7.Cesspool	
2.Water	5.DUG/LAKE	8.	
3.Sewer	6.Septic	9.None	
Street	1 Paved		
1.Paved	4.Proposed	7.	
2.Semi Imp	5.Private	8.	
3.Gravel	6.Pub Eas	9.NoStreet	
TREE GROWTH PLAN	0		
CONSERV EASE	0		
Sale Data			
Sale Date	11/11/2012		
Price			
Sale Type	2 Land & Buildings		
1.Land	4.Mobile	7.	
2.L & B	5.Other	8.	
3.Building	6.	9.	
Financing	9 Unknown		
1.Convent	4.Seller	7.	
2.FHA/VA	5.Private	8.	
3.Assumed	6.Cash	9.Unknown	
Validity	2 Related Parties		
1.Valid	4.Split	7.Renovate	
2.Related	5.Partial	8.Other	
3.Distress	6.Exempt	9.Foreclose	
Verified	5 Public Record		
1.Buyer	4.Agent	7.Family	
2.Seller	5.Pub Rec	8.Other	
3.Lender	6.MLS	9.	

Assessment Record

Year	Land	Buildings	Exempt	Total
2008	38,700	102,300	13,000	128,000
2009	38,660	102,300	13,000	127,960
2010	38,700	102,300	10,000	131,000
2011	38,700	102,300	10,000	131,000
2012	38,700	102,300	10,000	131,000
2013	38,700	102,300	10,000	131,000
2014	38,700	102,300	10,000	131,000
2015	38,700	102,300	10,000	131,000
2016	38,700	102,300	15,000	126,000
2017	38,700	102,300	20,000	121,000
2018	38,700	102,300	20,000	121,000
2019	38,700	102,300	20,000	121,000
2020	38,700	102,300	25,000	116,000
2021	38,700	102,300	25,000	116,000

Land Data

Front Foot	Type	Effective		Influence		Influence Codes
		Frontage	Depth	Factor	Code	
11.Regular Lot				%		1.Open Space
12.Delta Triangle				%		2.Neighborhood A
13.Nabla Triangle				%		3.Topography
14.Rear Land				%		4.Size/Shape
15.Front Foot				%		5.Access
				%		6.Restriction
				%		7.Corner/Locatio
				%		8.View/Environ
				%		9.Fract Share
				%		Acres
				%		30.Rear 20+
				%		31.Waterfront Rea
				%		32.Open Space
				%		33.RestrictEsm
				%		34.PASTURE 1
				%		35.HORTICULTURAL-
				%		36.Pasture 3
				%		37.Softwood
				%		38.Mixed Wood
				%		39.Hardwood
				%		40.Wasteland
				%		41.CAMP SITE
				%		42.Mobile Home Si
				%		43.Condo Site
				%		44.Site Improve
				%		45.CAMP SITE
				%		46.PAVING/00
Total Acreage		0.74				

WISCASSET

Map Lot U07-011-A

Account 1541

Location 171 BRADFORD ROAD

Card 1

Of 1

11/16/2021

Building Style 2 Ranch	SF Bsmt Living 0	Layout 1 Typical
1.Conv. 5.Colonial 9.Other	Fin Bsmt Grade 0 0	1.Typical 4. 7.
2.Ranch 6.Split 10.Double	HEARTH 0	2.Inadeq 5. 8.
3.R Ranch 7.Mod/Cont 11.Multi	Heat Type 100% 1 Hot Water BB	3. 6. 9.
4.Cape 8.Log 12.Cot.	1.HWBB 5.FWA 9.No Heat	Attic 9 None
Dwelling Units 1	2.HWCI 6.GravWA 10.	1.1/4 Fin 4.Full Fin 7.
Other Units 0	3.H Pump 7.Electric 11.	2.1/2 Fin 5.F/Stair 8.
Stories 1 One Story	4.Steam 8.F/Wall 12.	3.3/4 Fin 6. 9.None
1.1 4.1.5 7.	Cool Type 0% 9 None	Insulation 1 Full
2.2 5.1.75 8.	1.Refrig 4.W&C Air 7.	1.Full 4.Minimal 7.
3.3 6.2.5 9.	2.Evapor 5. 8.	2.Heavy 5.Unknown 8.
Exterior Walls 3 COMPOSITION	3.H Pump 6. 9.None	3.Capped 6. 9.None
1.CLAP 5.T-111 9.OTHER	Kitchen Style 2 TYPICAL	Unfinished % 0%
2.WD SH 6.BR/STONE 10.	1.GOOD 4.Obsolete 7.	Grade & Factor 3 Average 100%
3.COMP 7.NOV 11.	2.TYPICAL 5. 8.	1.E Grade 4.B Grade 7.AA+ Grad
4.ASB/ASP 8.AL/VIN 12.	3.OLD TYPE 6. 9.None	2.D Grade 5.A Grade 8.AA++Grad
Roof Surface 1 Asphalt Shingles	Bath(s) Style 2 TYPICAL	3.C Grade 6.AA Grade 9.Same
1.Asphalt 4.Composit 7.	1.GOOD 4.Obsolete 7.	SQFT (Footprint) 1260
2.Slate 5.Wood 8.	2.TYPICAL 5. 8.	Condition 4 Average
3.Metal 6.Other 9.	3.Old Type 6. 9.None	1.Poor 4.Avg 7.V G
SF Masonry Trim 0	# Rooms 5	2.Fair 5.Avg+ 8.Exc
OPEN-3-CUSTOM 0	# Bedrooms 3	3.Avg- 6.Good 9.Same
OPEN-4-CUSTOM 0	# Full Baths 1	Phys. % Good 0%
Year Built 1976	# Half Baths 0	Funct. % Good 100%
Year Remodeled 0	# Addn Fixtures 0	Functional Code 9 None
Foundation 1 Concrete	# Fireplaces 1	1.Incomp 4.SMALL 7.LAYOUT
1.Concrete 4.Wood 7.		2.O-Built 5.CDU 8.OTHER
2.C Block 5.Slab 8.		3.Defmaint 6.STYLE 9.None
3.Br/Stone 6.Piers 9.		Econ. % Good 100%
Basement 4 Full Basement		Economic Code None
1.1/4 Bmt 4.Full Bmt 7.		0.None 3.Services 9.None
2.1/2 Bmt 5.None 8.		1.Location 4.Traffic 8.
3.3/4 Bmt 6. 9.None		2.Encroach 8.Other 9.
Bsmt Gar # Cars 0		Entrance Code 1 Interior Inspect
Wet Basement 1 Dry Basement		1.Interior 4.Vacant 7.
1.Dry 4. 7.		2.Refusal 5.Estimate 8.
2.Damp 5. 8.		3.Informed 6. 9.
3.Wet 6. 9.		Information Code 1 Owner
		1.Owner 4.Agent 7.
		2.Relative 5.Estimate 8.
		3.Tenant 6.Other 9.

Date Inspected 2/03/2007

Additions, Outbuildings & Improvements

Type	Year	Units	Grade	Cond	Phys.	Funct.	Sound Value	
24 Frame Shed	0	168	0 0	0	0 %	0 %		1.ONE STORY FRAM
24 Frame Shed	0	120	0 0	0	0 %	0 %		2.TWO STORY FRAM
68 Wood Deck	0	290	0 0	0	0 %	0 %		3.THREE STORY FR
					%	%		4.1 & 1/2 STORY
					%	%		5.1 & 3/4 STORY
					%	%		6.2 & 1/2 STORY
					%	%		21.Open Frame Por
					%	%		22.Encl Frame Por
					%	%		23.Frame Garage
					%	%		24.Frame Shed
					%	%		25.Frame Bay Wind
					%	%		26.1SFr Overhang
					%	%		27.Unfin Basement
					%	%		28.Unfinished Att
					%	%		29.Finished Attic

SHED 12X14

SHED 10X12

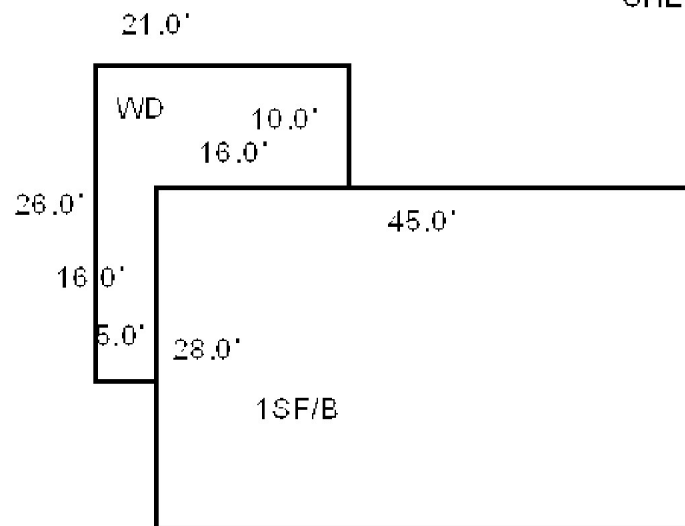

GAGNON, DAVID A
GAGNON, DEBBIE A
PO BOX 38
WISCASSET ME 04578

B1150P248 B4731P167

Property Data			Assessment Record						
Neighborhood 103 RURAL WEST			Year	Land	Buildings	Exempt	Total		
			2008	38,500	77,500	13,000	103,000		
Tree Growth Year 0			2009	38,480	77,520	13,000	103,000		
FARM LAND YEAR 0			2010	38,500	77,500	10,000	106,000		
OPEN SPACE YEAR 0			2011	38,500	96,700	10,000	125,200		
Zone/Land Use 21 RURAL			2012	38,500	126,300	10,000	154,800		
Secondary Zone			2013	38,500	126,300	10,000	154,800		
			2014	43,400	126,300	10,000	159,700		
Topography 4 Below Street			2015	43,400	126,300	10,000	159,700		
1.Level	4.Below St	7.Steep	2016	43,400	126,300	15,000	154,700		
2.Rolling	5.Low	8.Rough	2017	43,400	126,300	20,000	149,700		
3.Above St	6.Swampy	9.	2018	43,400	142,800	20,000	166,200		
Utilities 4 Drilled Well 6 Septic System			2019	43,400	142,800	20,000	166,200		
1.Public	4.Dr Well	7.Cesspool	2020	43,400	142,800	25,000	161,200		
2.Water	5.DUG/LAKE	8.	2021	43,400	142,800	25,000	161,200		
3.Sewer	6.Septic	9.None	Land Data						
Street 1 Paved			Front Foot	Type	Effective		Influence		Influence Codes
1.Paved	4.Proposed	7.			Frontage	Depth	Factor	Code	
2.Semi Imp	5.Private	8.					%		
3.Gravel	6.Pub Eas	9.NoStreet					%		
TREE GROWTH PLAN 0							%		
CONSERV EASE 0							%		
Sale Data							%		
			Sale Date				%		
Price			Square Foot		Square Feet				
Sale Type						%			
1.Land	4.Mobile	7.				%			
2.L & B	5.Other	8.				%			
3.Building	6.	9.				%			
Financing						%			
1.Convent	4.Seller	7.				%			
2.FHA/VA	5.Private	8.		%					
3.Assumed	6.Cash	9.Unknown		%					
Validity			Fract. Acre		Acreage/Sites				
1.Valid	4.Split	7.Renovate			20	1.00	100	%	0
2.Related	5.Partial	8.Other			21	1.00	100	%	0
3.Distress	6.Exempt	9.Foreclose			28	1.89	100	%	0
Verified			Acres				%		
							%		
1.Buyer	4.Agent	7.Family	Total Acreage		2.89				
2.Seller	5.Pub Rec	8.Other					%		
3.Lender	6.MLS	9.					%		
							%		
							%		
			46.PAVING/00						

Inspection Witnessed By:

X

Date

No./Date	Description	Date Insp.

Notes:

08/09/2018 add garage
7/25/17 w/ young son at door after 4/1/17
2011-Added second garage.
2014-Added 2.2 acres from lot 11 to this lot.

WISCASSET

WISCASSET

Map Lot U07-011-B

Account 1542

Location 153 BRADFORD ROAD

Card 1

Of 1

11/16/2021

Building Style 4 Cape Cod	SF Bsmt Living 0	Layout 1 Typical
1.Conv. 5.Colonial 9.Other	Fin Bsmt Grade 0 0	1.Typical 4. 7.
2.Ranch 6.Split 10.Double	HEARTH 0	2.Inadeq 5. 8.
3.R Ranch 7.Mod/Cont 11.Multi	Heat Type 100% 5 Forced Warm Air	3. 6. 9.
4.Cape 8.Log 12.Cot.	1.HWBB 5.FWA 9.No Heat	Attic 3 3/4 Finished
Dwelling Units 1	2.HWCI 6.GravWA 10.	1.1/4 Fin 4.Full Fin 7.
Other Units 0	3.H Pump 7.Electric 11.	2.1/2 Fin 5.F/Stair 8.
Stories 1 One Story	4.Steam 8.F/Wall 12.	3.3/4 Fin 6. 9.None
1.1 4.1.5 7.	Cool Type 0% 9 None	Insulation 1 Full
2.2 5.1.75 8.	1.Refrig 4.W&C Air 7.	1.Full 4.Minimal 7.
3.3 6.2.5 9.	2.Evapor 5. 8.	2.Heavy 5.Unknown 8.
Exterior Walls 9 OTHER	3.H Pump 6. 9.None	3.Capped 6. 9.None
1.CLAP 5.T-111 9.OTHER	Kitchen Style 2 TYPICAL	Unfinished % 0%
2.WD SH 6.BR/STONE 10.	1.GOOD 4.Obsolete 7.	Grade & Factor 3 Average 105%
3.COMP 7.NOV 11.	2.TYPICAL 5. 8.	1.E Grade 4.B Grade 7.AA+ Grad
4.ASB/ASP 8.AL/VIN 12.	3.OLD TYPE 6. 9.None	2.D Grade 5.A Grade 8.AA++Grad
Roof Surface 3 Sheet Metal	Bath(s) Style 2 TYPICAL	3.C Grade 6.AA Grade 9.Same
1.Asphalt 4.Composit 7.	1.GOOD 4.Obsolete 7.	SQFT (Footprint) 768
2.Slate 5.Wood 8.	2.TYPICAL 5. 8.	Condition 4 Average
3.Metal 6.Other 9.	3.Old Type 6. 9.None	1.Poor 4.Avg 7.V G
SF Masonry Trim 0	# Rooms 5	2.Fair 5.Avg+ 8.Exc
OPEN-3-CUSTOM 0	# Bedrooms 3	3.Avg- 6.Good 9.Same
OPEN-4-CUSTOM 0	# Full Baths 1	Phys. % Good 0%
Year Built 1983	# Half Baths 0	Funct. % Good 100%
Year Remodeled 2012	# Addn Fixtures 0	Functional Code 9 None
Foundation 5 Concrete Slab	# Fireplaces 0	1.Incomp 4.SMALL 7.LAYOUT
1.Concrete 4.Wood 7.		2.O-Built 5.CDU 8.OTHER
2.C Block 5.Slab 8.		3.Defmaint 6.STYLE 9.None
3.Br/Stone 6.Piers 9.		Econ. % Good 100%
Basement 9 No Basement		Economic Code None
1.1/4 Bmt 4.Full Bmt 7.		0.None 3.Services 9.None
2.1/2 Bmt 5.None 8.		1.Location 4.Traffic 8.
3.3/4 Bmt 6. 9.None		2.Encroach 8.Other 9.
Bsmt Gar # Cars 0		Entrance Code 1 Interior Inspect
Wet Basement 9 No Basement		1.Interior 4.Vacant 7.
1.Dry 4. 7.		2.Refusal 5.Estimate 8.
2.Damp 5. 8.		3.Informed 6. 9.
3.Wet 6. 9.		Information Code 1 Owner
		1.Owner 4.Agent 7.
		2.Relative 5.Estimate 8.
		3.Tenant 6.Other 9.

SHED 8 X 8

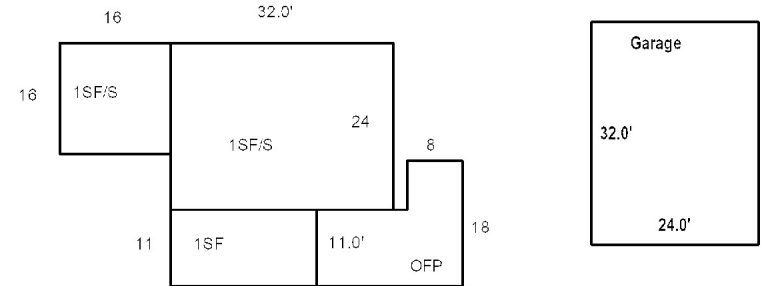

1991 GARAGE

22 X 24

2010 GARAGE

24 X 32

Date Inspected 11/30/2006

Additions, Outbuildings & Improvements

Type	Year	Units	Grade	Cond	Phys.	Funct.	Sound Value
1 ONE STORY	0	256	0 0	0	0 %	0 %	
24 Frame Shed	0	64	2 100	4	0 %	100 %	
23 Frame Garage	1991	528	3 100	4	0 %	100 %	
23 Frame Garage	2010	768	3 100	4	0 %	100 %	
1 ONE STORY	2012	231	3 105	4	0 %	100 %	
21 Open Frame	2012	378	3 105	4	0 %	100 %	
23 Frame Garage	2017	768	2 100	4	0 %	100 %	
					%	%	
					%	%	
					%	%	

- ONE STORY FRAM
- TWO STORY FRAM
- THREE STORY FR
- 1 & 1/2 STORY
- 1 & 3/4 STORY
- 2 & 1/2 STORY
- Open Frame Por
- Encl Frame Por
- Frame Garage
- Frame Shed
- Frame Bay Wind
- 1SFr Overhang
- Unfin Basement
- Unfinished Att
- Finished Attic



Map Lot U07-011-C

Account 1543

Location 177 BRADFORD ROAD

Card 1 Of 1 11/16/2021

BILLINGS, CHARLES W
177 BRADFORD ROAD
WISCASSET ME 04578

B2025P216

Inspection Witnessed By:

X		Date
No./Date	Description	Date Insp.

Notes:

WISCASSET

Property Data			Assessment Record							
Neighborhood 103 RURAL WEST			Year	Land		Buildings		Exempt	Total	
			2008	38,600		61,500		13,000	87,100	
Tree Growth Year 0			2009	38,560		61,550		13,000	87,110	
FARM LAND YEAR 0				38,600		61,500		10,000	90,100	
OPEN SPACE YEAR 0			2010	38,600		61,500		10,000	90,100	
Zone/Land Use 21 RURAL			2011	38,600		61,500		10,000	90,100	
Secondary Zone			2012	38,600		61,500		10,000	90,100	
			2013	38,600		61,500		10,000	90,100	
Topography 4 Below Street			2014	38,600		61,500		10,000	90,100	
1.Level	4.Below St	7.Steep	2015	38,600		61,500		10,000	90,100	
2.Rolling	5.Low	8.Rough		38,600		61,500		15,000	85,100	
3.Above St	6.Swampy	9.	2017	38,600		61,500		20,000	80,100	
Utilities 1 All Public				38,600		61,500		20,000	80,100	
1.Public	4.Dr Well	7.Cesspool	2019	38,600		61,500		20,000	80,100	
2.Water	5.DUG/LAKE	8.		38,600		61,500		25,000	75,100	
3.Sewer	6.Septic	9.None	2021	38,600		61,500		25,000	75,100	
Street 1 Paved				38,600		61,500		25,000	75,100	
1.Paved	4.Proposed	7.	Land Data							
2.Semi Imp	5.Private	8.								
3.Gravel	6.Pub Eas	9.NoStreet	Front Foot		Type	Effective		Influence		Influence Codes
TREE GROWTH PLAN 0						Frontage	Depth	Factor	Code	
CONSERV EASE 0			11.Regular Lot			%		1.Open Space		
Sale Data			12.Delta Triangle			%		2.Neighborhood A		
			13.Nabla Triangle			%		3.Topography		
Sale Date 11/01/1994			14.Rear Land			%		4.Size/Shape		
Price 87,500			15.Front Foot			%		5.Access		
Sale Type 2 Land & Buildings			Square Foot	Square Feet				6.Restriction		
1.Land	4.Mobile	7.				%		7.Corner/Locatio		
2.L & B	5.Other	8.				%		8.View/Environ		
3.Building	6.	9.				%		9.Fract Share		
Financing	9 Unknown					%		Acres		
1.Convent	4.Seller	7.				%		30.Rear 20+		
2.FHA/VA	5.Private	8.				%		31.Waterfront Rea		
3.Assumed	6.Cash	9.Unknown				%		32.Open Space		
Validity	1 Arms Length Sale		Fract. Acre	Acreage/Sites				33.RestrictEsm		
1.Valid	4.Split	7.Renovate		20	1.00	100	%	0	34.PASTURE 1	
2.Related	5.Partial	8.Other		21	0.71	100	%	0	35.HORTICULTURAL-	
3.Distress	6.Exempt	9.Foreclose				%			36.Pasture 3	
Verified	5 Public Record					%			37.Softwood	
1.Buyer	4.Agent	7.Family				%			38.Mixed Wood	
2.Seller	5.Pub Rec	8.Other				%			39.Hardwood	
3.Lender	6.MLS	9.				%			40.Wasteland	
					Total Acreage		0.71		41.CAMP SITE	
									42.Mobile Home Si	
									43.Condo Site	
									44.Site Improve	
									45.CAMP SITE	

WISCASSET

Map Lot U07-011-C

Account 1543

Location 177 BRADFORD ROAD

Card 1 Of 1 11/16/2021

Building Style 2 Ranch	SF Bsmt Living 0	Layout 1 Typical
1.Conv. 5.Colonial 9.Other	Fin Bsmt Grade 0 0	1.Typical 4. 7.
2.Ranch 6.Split 10.Double	HEARTH 0	2.Inadeq 5. 8.
3.R Ranch 7.Mod/Cont 11.Multi	Heat Type 100% 1 Hot Water BB	3. 6. 9.
4.Cape 8.Log 12.Cot.	1.HWBB 5.FWA 9.No Heat	Attic 9 None
Dwelling Units 1	2.HWCI 6.GravWA 10.	1.1/4 Fin 4.Full Fin 7.
Other Units 0	3.H Pump 7.Electric 11.	2.1/2 Fin 5.F/Stair 8.
Stories 1 One Story	4.Steam 8.F/Wall 12.	3.3/4 Fin 6. 9.None
1.1 4.1.5 7.	Cool Type 0% 9 None	Insulation 1 Full
2.2 5.1.75 8.	1.Refrig 4.W&C Air 7.	1.Full 4.Minimal 7.
3.3 6.2.5 9.	2.Evapor 5. 8.	2.Heavy 5.Unknown 8.
Exterior Walls 5 T-111	3.H Pump 6. 9.None	3.Capped 6. 9.None
1.CLAP 5.T-111 9.OTHER	Kitchen Style 2 TYPICAL	Unfinished % 0%
2.WD SH 6.BR/STONE 10.	1.GOOD 4.Obsolete 7.	Grade & Factor 3 Average 100%
3.COMP 7.NOV 11.	2.TYPICAL 5. 8.	1.E Grade 4.B Grade 7.AA+ Grad
4.ASB/ASP 8.AL/VIN 12.	3.OLD TYPE 6. 9.None	2.D Grade 5.A Grade 8.AA++Grad
Roof Surface 1 Asphalt Shingles	Bath(s) Style 2 TYPICAL	3.C Grade 6.AA Grade 9.Same
1.Asphalt 4.Composit 7.	1.GOOD 4.Obsolete 7.	SQFT (Footprint) 828
2.Slate 5.Wood 8.	2.TYPICAL 5. 8.	Condition 4 Average
3.Metal 6.Other 9.	3.Old Type 6. 9.None	1.Poor 4.Avg 7.V G
SF Masonry Trim 0	# Rooms 5	2.Fair 5.Avg+ 8.Exc
OPEN-3-CUSTOM 0	# Bedrooms 3	3.Avg- 6.Good 9.Same
OPEN-4-CUSTOM 0	# Full Baths 1	Phys. % Good 0%
Year Built 1970	# Half Baths 0	Funct. % Good 100%
Year Remodeled 0	# Addn Fixtures 0	Functional Code 9 None
Foundation 1 Concrete	# Fireplaces 0	1.Incomp 4.SMALL 7.LAYOUT
1.Concrete 4.Wood 7.		2.O-Built 5.CDU 8.OTHER
2.C Block 5.Slab 8.		3.Defmaint 6.STYLE 9.None
3.Br/Stone 6.Piers 9.		Econ. % Good 100%
Basement 4 Full Basement		Economic Code None
1.1/4 Bmt 4.Full Bmt 7.		0.None 3.Services 9.None
2.1/2 Bmt 5.None 8.		1.Location 4.Traffic 8.
3.3/4 Bmt 6. 9.None		2.Encroach 8.Other 9.
Bsmt Gar # Cars 0		Entrance Code 5 Estimated
Wet Basement 1 Dry Basement		1.Interior 4.Vacant 7.
1.Dry 4. 7.		2.Refusal 5.Estimate 8.
2.Damp 5. 8.		3.Informed 6. 9.
3.Wet 6. 9.		Information Code 5 Estimate
		1.Owner 4.Agent 7.
		2.Relative 5.Estimate 8.
		3.Tenant 6.Other 9.

Date Inspected 11/30/2006

Additions, Outbuildings & Improvements

Type	Year	Units	Grade	Cond	Phys.	Funct.	Sound Value
68 Wood Deck	0	156	0 0	0	0 %	0 %	
26 1SFr Overhang	0	36	0 0	0	0 %	0 %	
					%	%	
					%	%	
					%	%	
					%	%	
					%	%	
					%	%	
					%	%	
					%	%	
					%	%	

- ONE STORY FRAM
- TWO STORY FRAM
- THREE STORY FR
- 4.1 & 1/2 STORY
- 5.1 & 3/4 STORY
- 6.2 & 1/2 STORY
- 21.Open Frame Por
- 22.Encl Frame Por
- 23.Frame Garage
- 24.Frame Shed
- 25.Frame Bay Wind
- 26.1SFr Overhang
- 27.Unfin Basement
- 28.Unfinished Att
- 29.Finished Attic

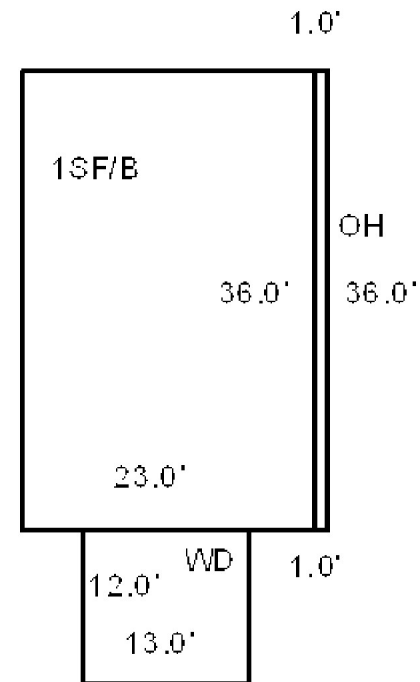

Map Lot U07-011-D

Account 1544

Location 185 BRADFORD ROAD

Card 1 Of 1 11/16/2021

MORRIS, JILL V
185 BRADFORD ROAD
WISCASSET ME 04578

B901P80

Inspection Witnessed By:

X

Date

No./Date	Description	Date Insp.

Notes:

WISCASSET

Property Data

Neighborhood	103 RURAL WEST		
Tree Growth Year	0		
FARM LAND YEAR	0		
OPEN SPACE YEAR	0		
Zone/Land Use	21 RURAL		
Secondary Zone			
Topography		4 Below Street	
1.Level	4.Below St	7.Steep	
2.Rolling	5.Low	8.Rough	
3.Above St	6.Swampy	9.	
Utilities	4 Drilled Well	6 Septic System	
1.Public	4.Dr Well	7.Cesspool	
2.Water	5.DUG/LAKE	8.	
3.Sewer	6.Septic	9.None	
Street	1 Paved		
1.Paved	4.Proposed	7.	
2.Semi Imp	5.Private	8.	
3.Gravel	6.Pub Eas	9.NoStreet	
TREE GROWTH PLAN	0		
CONSERV EASE	0		
Sale Data			
Sale Date			
Price			
Sale Type			
1.Land	4.Mobile	7.	
2.L & B	5.Other	8.	
3.Building	6.	9.	
Financing			
1.Convent	4.Seller	7.	
2.FHA/VA	5.Private	8.	
3.Assumed	6.Cash	9.Unknown	
Validity			
1.Valid	4.Split	7.Renovate	
2.Related	5.Partial	8.Other	
3.Distress	6.Exempt	9.Foreclose	
Verified			
1.Buyer	4.Agent	7.Family	
2.Seller	5.Pub Rec	8.Other	
3.Lender	6.MLS	9.	

Assessment Record

Year	Land	Buildings	Exempt	Total
2008	38,600	73,800	13,000	99,400
2009	38,560	73,780	13,000	99,340
2010	38,600	73,800	10,000	102,400
2011	38,600	73,800	10,000	102,400
2012	38,600	73,800	10,000	102,400
2013	38,600	73,800	10,000	102,400
2014	38,600	73,800	10,000	102,400
2015	38,600	73,800	10,000	102,400
2016	38,600	73,800	15,000	97,400
2017	38,600	73,800	20,000	92,400
2018	38,600	73,800	20,000	92,400
2019	38,600	73,800	20,000	92,400
2020	38,600	73,800	25,000	87,400
2021	38,600	73,800	25,000	87,400

Land Data

Front Foot	Type	Effective		Influence		Influence Codes
		Frontage	Depth	Factor	Code	
11.Regular Lot				%		1.Open Space
12.Delta Triangle				%		2.Neighborhood A
13.Nabla Triangle				%		3.Topography
14.Rear Land				%		4.Size/Shape
15.Front Foot				%		5.Access
				%		6.Restriction
				%		7.Corner/Locatio
				%		8.View/Environ
				%		9.Fract Share
				%		Acres
				%		30.Rear 20+
				%		31.Waterfront Rea
				%		32.Open Space
				%		33.RestrictEsm
				%		34.PASTURE 1
				%		35.HORTICULTURAL-
				%		36.Pasture 3
				%		37.Softwood
				%		38.Mixed Wood
				%		39.Hardwood
				%		40.Wasteland
				%		41.CAMP SITE
				%		42.Mobile Home Si
				%		43.Condo Site
				%		44.Site Improve
				%		45.CAMP SITE
				%		46.PAVING/00
Total Acreage		0.71				

WISCASSET

Map Lot U07-011-D

Account 1544

Location 185 BRADFORD ROAD

Card 1

Of 1

11/16/2021

Building Style 2 Ranch	SF Bsmt Living 0	Layout 1 Typical
1.Conv. 5.Colonial 9.Other	Fin Bsmt Grade 0 0	1.Typical 4. 7.
2.Ranch 6.Split 10.Double	HEARTH 0	2.Inadeq 5. 8.
3.R Ranch 7.Mod/Cont 11.Multi	Heat Type 100% 5 Forced Warm Air	3. 6. 9.
4.Cape 8.Log 12.Cot.	1.HWBB 5.FWA 9.No Heat	Attic 9 None
Dwelling Units 1	2.HWCI 6.GravWA 10.	1.1/4 Fin 4.Full Fin 7.
Other Units 0	3.H Pump 7.Electric 11.	2.1/2 Fin 5.F/Stair 8.
Stories 1 One Story	4.Steam 8.F/Wall 12.	3.3/4 Fin 6. 9.None
1.1 4.1.5 7.	Cool Type 0% 9 None	Insulation 1 Full
2.2 5.1.75 8.	1.Refrig 4.W&C Air 7.	1.Full 4.Minimal 7.
3.3 6.2.5 9.	2.Evapor 5. 8.	2.Heavy 5.Unknown 8.
Exterior Walls 8 ALUM/VINYL	3.H Pump 6. 9.None	3.Capped 6. 9.None
1.CLAP 5.T-111 9.OTHER	Kitchen Style 2 TYPICAL	Unfinished % 0%
2.WD SH 6.BR/STONE 10.	1.GOOD 4.Obsolete 7.	Grade & Factor 3 Average 100%
3.COMP 7.NOV 11.	2.TYPICAL 5. 8.	1.E Grade 4.B Grade 7.AA+ Grad
4.ASB/ASP 8.AL/VIN 12.	3.OLD TYPE 6. 9.None	2.D Grade 5.A Grade 8.AA++Grad
Roof Surface 1 Asphalt Shingles	Bath(s) Style 2 TYPICAL	3.C Grade 6.AA Grade 9.Same
1.Asphalt 4.Composit 7.	1.GOOD 4.Obsolete 7.	SQFT (Footprint) 960
2.Slate 5.Wood 8.	2.TYPICAL 5. 8.	Condition 4 Average
3.Metal 6.Other 9.	3.Old Type 6. 9.None	1.Poor 4.Avg 7.V G
SF Masonry Trim 0	# Rooms 4	2.Fair 5.Avg+ 8.Exc
OPEN-3-CUSTOM 0	# Bedrooms 2	3.Avg- 6.Good 9.Same
OPEN-4-CUSTOM 0	# Full Baths 1	Phys. % Good 0%
Year Built 1974	# Half Baths 0	Funct. % Good 100%
Year Remodeled 0	# Addn Fixtures 0	Functional Code 9 None
Foundation 1 Concrete	# Fireplaces 0	1.Incomp 4.SMALL 7.LAYOUT
1.Concrete 4.Wood 7.		2.O-Built 5.CDU 8.OTHER
2.C Block 5.Slab 8.		3.Defmaint 6.STYLE 9.None
3.Br/Stone 6.Piers 9.		Econ. % Good 100%
Basement 4 Full Basement		Economic Code None
1.1/4 Bmt 4.Full Bmt 7.		0.None 3.Services 9.None
2.1/2 Bmt 5.None 8.		1.Location 4.Traffic 8.
3.3/4 Bmt 6. 9.None		2.Encroach 8.Other 9.
Bsmt Gar # Cars 1		Entrance Code 5 Estimated
Wet Basement 1 Dry Basement		1.Interior 4.Vacant 7.
1.Dry 4. 7.		2.Refusal 5.Estimate 8.
2.Damp 5. 8.		3.Informed 6. 9.
3.Wet 6. 9.		Information Code 5 Estimate
		1.Owner 4.Agent 7.
		2.Relative 5.Estimate 8.
		3.Tenant 6.Other 9.

Date Inspected 11/30/2006

Additions, Outbuildings & Improvements

Type	Year	Units	Grade	Cond	Phys.	Funct.	Sound Value	
					%	%		1.ONE STORY FRAM
					%	%		2.TWO STORY FRAM
					%	%		3.THREE STORY FR
					%	%		4.1 & 1/2 STORY
					%	%		5.1 & 3/4 STORY
					%	%		6.2 & 1/2 STORY
					%	%		21.Open Frame Por
					%	%		22.Encl Frame Por
					%	%		23.Frame Garage
					%	%		24.Frame Shed
					%	%		25.Frame Bay Wind
					%	%		26.1SFr Overhang
					%	%		27.Unfin Basement
					%	%		28.Unfinished Att
					%	%		29.Finished Attic

8.0'

5.0'

WD

1SF/B

24.0'

40.0'



Map Lot U07-011-E

Account 1545

Location 183 BRADFORD ROAD

Card 1 Of 1 11/16/2021

CHENEY, CANDACE M
PO BOX 40
WISCASSET ME 04578

B890P105

Inspection Witnessed By:

X

Date

No./Date	Description	Date Insp.

Notes:

WISCASSET

Property Data

Neighborhood	103 RURAL WEST		
Tree Growth Year	0		
FARM LAND YEAR	0		
OPEN SPACE YEAR	0		
Zone/Land Use	21 RURAL		
Secondary Zone			
Topography	1 Level		
1.Level	4.Below St	7.Steep	
2.Rolling	5.Low	8.Rough	
3.Above St	6.Swampy	9.	
Utilities	4 Drilled Well	6 Septic System	
1.Public	4.Dr Well	7.Cesspool	
2.Water	5.DUG/LAKE	8.	
3.Sewer	6.Septic	9.None	
Street	1 Paved		
1.Paved	4.Proposed	7.	
2.Semi Imp	5.Private	8.	
3.Gravel	6.Pub Eas	9.NoStreet	
TREE GROWTH PLAN	0		
CONSERV EASE	0		
Sale Data			
Sale Date			
Price			
Sale Type			
1.Land	4.Mobile	7.	
2.L & B	5.Other	8.	
3.Building	6.	9.	
Financing			
1.Convent	4.Seller	7.	
2.FHA/VA	5.Private	8.	
3.Assumed	6.Cash	9.Unknown	
Validity			
1.Valid	4.Split	7.Renovate	
2.Related	5.Partial	8.Other	
3.Distress	6.Exempt	9.Foreclose	
Verified			
1.Buyer	4.Agent	7.Family	
2.Seller	5.Pub Rec	8.Other	
3.Lender	6.MLS	9.	

Assessment Record

Year	Land	Buildings	Exempt	Total
2008	38,600	146,900	13,000	172,500
2009	38,590	146,880	13,000	172,470
2010	38,600	147,600	10,000	176,200
2011	38,600	147,600	10,000	176,200
2012	38,600	147,600	10,000	176,200
2013	38,600	147,600	10,000	176,200
2014	38,600	147,600	10,000	176,200
2015	38,600	147,600	10,000	176,200
2016	38,600	147,600	15,000	171,200
2017	38,600	147,600	20,000	166,200
2018	38,600	147,600	20,000	166,200
2019	38,600	147,600	20,000	166,200
2020	38,600	147,600	25,000	161,200
2021	38,600	147,600	25,000	161,200

Land Data

Front Foot	Type	Effective		Influence		Influence Codes
		Frontage	Depth	Factor	Code	
11.Regular Lot				%		1.Open Space
12.Delta Triangle				%		2.Neighborhood A
13.Nabla Triangle				%		3.Topography
14.Rear Land				%		4.Size/Shape
15.Front Foot				%		5.Access
				%		6.Restriction
				%		7.Corner/Locatio
				%		8.View/Environ
				%		9.Fract Share
				%		Acres
				%		30.Rear 20+
				%		31.Waterfront Rea
				%		32.Open Space
				%		33.RestrictEsm
				%		34.PASTURE 1
				%		35.HORTICULTURAL-
				%		36.Pasture 3
				%		37.Softwood
				%		38.Mixed Wood
				%		39.Hardwood
				%		40.Wasteland
				%		41.CAMP SITE
				%		42.Mobile Home Si
				%		43.Condo Site
				%		44.Site Improve
				%		45.CAMP SITE
				%		46.PAVING/00
Total Acreage		0.72				

WISCASSET

Map Lot U07-011-E



Account 1545

Location 183 BRADFORD ROAD

Card 1

Of 1

11/16/2021

Building Style 4 Cape Cod	SF Bsmt Living 0	Layout 1 Typical
1.Conv. 5.Colonial 9.Other	Fin Bsmt Grade 0 0	1.Typical 4. 7.
2.Ranch 6.Split 10.Double	HEARTH 0	2.Inadeq 5. 8.
3.R Ranch 7.Mod/Cont 11.Multi	Heat Type 100% 1 Hot Water BB	3. 6. 9.
4.Cape 8.Log 12.Cot.	1.HWBB 5.FWA 9.No Heat	Attic 4 Full Finished
Dwelling Units 1	2.HWCI 6.GravWA 10.	1.1/4 Fin 4.Full Fin 7.
Other Units 0	3.H Pump 7.Electric 11.	2.1/2 Fin 5.F/Stair 8.
Stories 4 One & 1/2 Story	4.Steam 8.F/Wall 12.	3.3/4 Fin 6. 9.None
1.1 4.1.5 7.	Cool Type 100% 9 None	Insulation 1 Full
2.2 5.1.75 8.	1.Refrig 4.W&C Air 7.	1.Full 4.Minimal 7.
3.3 6.2.5 9.	2.Evapor 5. 8.	2.Heavy 5.Unknown 8.
Exterior Walls 2 WOOD SHINGLE	3.H Pump 6. 9.None	3.Capped 6. 9.None
1.CLAP 5.T-111 9.OTHER	Kitchen Style 2 TYPICAL	Unfinished % 0%
2.WD SH 6.BR/STONE 10.	1.GOOD 4.Obsolete 7.	Grade & Factor 4 Good 95%
3.COMP 7.NOV 11.	2.TYPICAL 5. 8.	1.E Grade 4.B Grade 7.AA+ Grad
4.ASB/ASP 8.AL/VIN 12.	3.OLD TYPE 6. 9.None	2.D Grade 5.A Grade 8.AA++Grad
Roof Surface 1 Asphalt Shingles	Bath(s) Style 2 TYPICAL	3.C Grade 6.AA Grade 9.Same
1.Asphalt 4.Composit 7.	1.GOOD 4.Obsolete 7.	SQFT (Footprint) 768
2.Slate 5.Wood 8.	2.TYPICAL 5. 8.	Condition 5 Above Average
3.Metal 6.Other 9.	3.Old Type 6. 9.None	1.Poor 4.Avg 7.V G
SF Masonry Trim 0	# Rooms 9	2.Fair 5.Avg+ 8.Exc
OPEN-3-CUSTOM 0	# Bedrooms 3	3.Avg- 6.Good 9.Same
OPEN-4-CUSTOM 0	# Full Baths 1	Phys. % Good 0%
Year Built 1975	# Half Baths 0	Funct. % Good 100%
Year Remodeled 1998	# Addn Fixtures 0	Functional Code 9 None
Foundation 1 Concrete	# Fireplaces 0	1.Incomp 4.SMALL 7.LAYOUT
1.Concrete 4.Wood 7.		2.O-Built 5.CDU 8.OTHER
2.C Block 5.Slab 8.		3.Defmaint 6.STYLE 9.None
3.Br/Stone 6.Piers 9.		Econ. % Good 100%
Basement 4 Full Basement		Economic Code None
1.1/4 Bmt 4.Full Bmt 7.		0.None 3.Services 9.None
2.1/2 Bmt 5.None 8.		1.Location 4.Traffic 8.
3.3/4 Bmt 6. 9.None		2.Encroach 8.Other 9.
Bsmt Gar # Cars 0		Entrance Code 5 Estimated
Wet Basement 1 Dry Basement		1.Interior 4.Vacant 7.
1.Dry 4. 7.		2.Refusal 5.Estimate 8.
2.Damp 5. 8.		3.Informed 6. 9.
3.Wet 6. 9.		Information Code 5 Estimate
		1.Owner 4.Agent 7.
		2.Relative 5.Estimate 8.
		3.Tenant 6.Other 9.

Date Inspected 6/02/2010

Additions, Outbuildings & Improvements

Type	Year	Units	Grade	Cond	Phys.	Funct.	Sound Value
21 Open Frame	1999	144	3 100	4	0 %	100 %	
92 3/4S AD/GAR....	1999	896	3 100	4	0 %	100 %	
68 Wood Deck	1999	200	3 100	4	0 %	100 %	
68 Wood Deck	1999	72	3 100	4	0 %	100 %	
24 Frame Shed	2009	60	2 100	4	0 %	100 %	
68 Wood Deck	1999	32	3 100	4	0 %	100 %	
					%	%	
					%	%	
					%	%	
					%	%	

- ONE STORY FRAM
- TWO STORY FRAM
- THREE STORY FR
- 4.1 & 1/2 STORY
- 5.1 & 3/4 STORY
- 6.2 & 1/2 STORY
- 21.Open Frame Por
- 22.Encl Frame Por
- 23.Frame Garage
- 24.Frame Shed
- 25.Frame Bay Wind
- 26.1SFr Overhang
- 27.Unfin Basement
- 28.Unfinished Att
- 29.Finished Attic

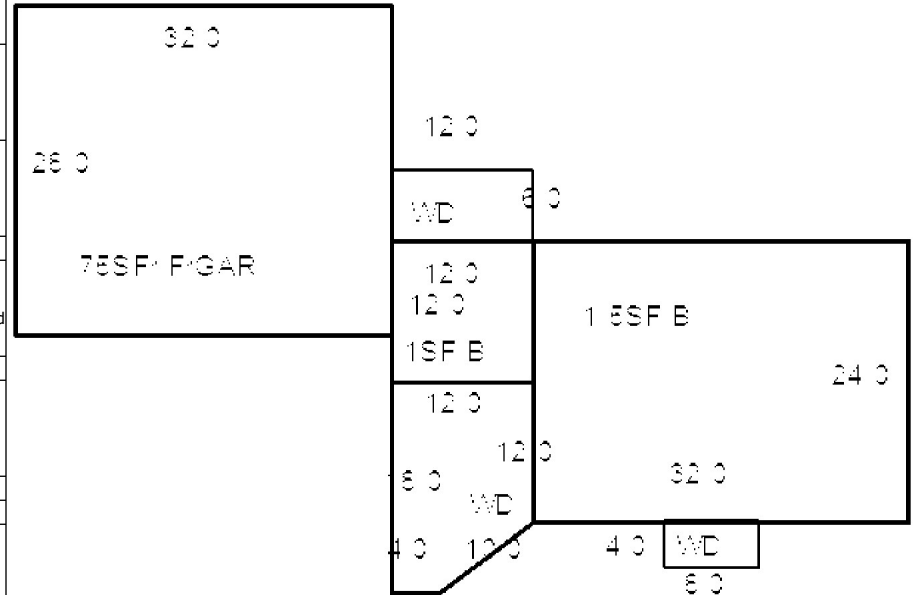

Map Lot U07-011-F

Account 2613

Location 11 MICMAC DRIVE

Card 1 Of 1 11/16/2021

HARVEY, MICHAEL S J/T
HARVEY, SARA N
PO BOX 38
WISCASSET ME 04578

B4731P169

Inspection Witnessed By:

X

Date

No./Date	Description	Date Insp.

Notes:

'15 Nah new Hse & LI.

2014-Check for new house in 2015.

WISCASSET

Property Data

Neighborhood	103 RURAL WEST		
Tree Growth Year	0		
FARM LAND YEAR	0		
OPEN SPACE YEAR	0		
Zone/Land Use	21 RURAL		
Secondary Zone			
Topography 4 Below Street			
1.Level	4.Below St	7.Steep	
2.Rolling	5.Low	8.Rough	
3.Above St	6.Swampy	9.	
Utilities	4 Drilled Well		6 Septic System
1.Public	4.Dr Well	7.Cesspool	
2.Water	5.DUG/LAKE	8.	
3.Sewer	6.Septic	9.None	
Street	1 Paved		
1.Paved	4.Proposed	7.	
2.Semi Imp	5.Private	8.	
3.Gravel	6.Pub Eas	9.NoStreet	
TREE GROWTH PLAN	0		
CONSERV EASE	0		
Sale Data			
Sale Date	11/08/2013		
Price	5,000		
Sale Type	1 Land Only		
1.Land	4.Mobile	7.	
2.L & B	5.Other	8.	
3.Building	6.	9.	
Financing	9 Unknown		
1.Convent	4.Seller	7.	
2.FHA/VA	5.Private	8.	
3.Assumed	6.Cash	9.Unknown	
Validity	1 Arms Length Sale		
1.Valid	4.Split	7.Renovate	
2.Related	5.Partial	8.Other	
3.Distress	6.Exempt	9.Foreclose	
Verified	5 Public Record		
1.Buyer	4.Agent	7.Family	
2.Seller	5.Pub Rec	8.Other	
3.Lender	6.MLS	9.	

Assessment Record

Year	Land	Buildings	Exempt	Total
2013	0	0	0	0
2014	39,800	0	0	39,800
2015	39,800	100,600	0	140,400
2016	39,800	100,600	0	140,400
2017	39,800	100,600	0	140,400
2018	39,800	100,600	0	140,400
2019	39,800	100,600	20,000	120,400
2020	39,800	100,600	25,000	115,400
2021	39,800	100,600	25,000	115,400

Land Data

Front Foot	Type	Effective		Influence		Influence Codes
		Frontage	Depth	Factor	Code	
11.Regular Lot				%		1.Open Space
12.Delta Triangle				%		2.Neighborhood A
13.Nabla Triangle				%		3.Topography
14.Rear Land				%		4.Size/Shape
15.Front Foot				%		5.Access
				%		6.Restriction
				%		7.Corner/Locatio
				%		8.View/Environ
				%		9.Fract Share
				%		Acres
				%		30.Rear 20+
				%		31.Waterfront Rea
				%		32.Open Space
				%		33.RestrictEsm
				%		34.PASTURE 1
				%		35.HORTICULTURAL-
				%		36.Pasture 3
				%		37.Softwood
				%		38.Mixed Wood
				%		39.Hardwood
				%		40.Wasteland
				%		41.CAMP SITE
				%		42.Mobile Home Si
				%		43.Condo Site
				%		44.Site Improve
				%		45.CAMP SITE
				%		46.PAVING/00
Total Acreage		1.10				

Front Foot

11.Regular Lot
12.Delta Triangle
13.Nabla Triangle
14.Rear Land
15.Front Foot

Square Foot

16.Regular Lot
17.Secondary Site
18.Secondary Site
19.Condominium
20.Base Homesite

Fract. Acre

21.HS Size Adj
22.Base Waterfron
23.Deep WF Size A

Acres

24.Base Waterfron
25.Shallow WF Siz
26.Base Water Inf
27.Influence W Si
28.Rear Land 1-10
29.Rear Land 11-2

Type

11.Regular Lot
12.Delta Triangle
13.Nabla Triangle
14.Rear Land
15.Front Foot

Square Feet

16.Regular Lot
17.Secondary Site
18.Secondary Site
19.Condominium
20.Base Homesite

Fract. Acre

21.HS Size Adj
22.Base Waterfron
23.Deep WF Size A

Acres

24.Base Waterfron
25.Shallow WF Siz
26.Base Water Inf
27.Influence W Si
28.Rear Land 1-10
29.Rear Land 11-2

Effective

11.Regular Lot
12.Delta Triangle
13.Nabla Triangle
14.Rear Land
15.Front Foot

Square Feet

16.Regular Lot
17.Secondary Site
18.Secondary Site
19.Condominium
20.Base Homesite

Fract. Acre

21.HS Size Adj
22.Base Waterfron
23.Deep WF Size A

Acres

24.Base Waterfron
25.Shallow WF Siz
26.Base Water Inf
27.Influence W Si
28.Rear Land 1-10
29.Rear Land 11-2

Influence

11.Regular Lot
12.Delta Triangle
13.Nabla Triangle
14.Rear Land
15.Front Foot

Square Feet

16.Regular Lot
17.Secondary Site
18.Secondary Site
19.Condominium
20.Base Homesite

Fract. Acre

21.HS Size Adj
22.Base Waterfron
23.Deep WF Size A

Acres

24.Base Waterfron
25.Shallow WF Siz
26.Base Water Inf
27.Influence W Si
28.Rear Land 1-10
29.Rear Land 11-2

Influence Codes

1.Open Space
2.Neighborhood A
3.Topography
4.Size/Shape
5.Access
6.Restriction
7.Corner/Locatio
8.View/Environ
9.Fract Share
Acres
30.Rear 20+
31.Waterfront Rea
32.Open Space
33.RestrictEsm
34.PASTURE 1
35.HORTICULTURAL-
36.Pasture 3
37.Softwood
38.Mixed Wood
39.Hardwood
40.Wasteland
41.CAMP SITE
42.Mobile Home Si
43.Condo Site
44.Site Improve
45.CAMP SITE
46.PAVING/00

WISCASSET

Map Lot U07-011-F

Account 2613

Location 11 MICMAC DRIVE

Card 1

Of 1

11/16/2021

Building Style 2 Ranch	SF Bsmt Living 0	Layout 1 Typical
1.Conv. 5.Colonial 9.Other	Fin Bsmt Grade 0 0	1.Typical 4. 7.
2.Ranch 6.Split 10.Double	HEARTH 0	2.Inadeq 5. 8.
3.R Ranch 7.Mod/Cont 11.Multi	Heat Type 100% 1 Hot Water BB	3. 6. 9.
4.Cape 8.Log 12.Cot.	1.HWBB 5.FWA 9.No Heat	Attic 9 None
Dwelling Units 1	2.HWCI 6.GravWA 10.	1.1/4 Fin 4.Full Fin 7.
Other Units 0	3.H Pump 7.Electric 11.	2.1/2 Fin 5.F/Stair 8.
Stories 1 One Story	4.Steam 8.F/Wall 12.	3.3/4 Fin 6. 9.None
1.1 4.1.5 7.	Cool Type 0% 9 None	Insulation 1 Full
2.2 5.1.75 8.	1.Refrig 4.W&C Air 7.	1.Full 4.Minimal 7.
3.3 6.2.5 9.	2.Evapor 5. 8.	2.Heavy 5.Unknown 8.
Exterior Walls 8 ALUM/VINYL	3.H Pump 6. 9.None	3.Capped 6. 9.None
1.CLAP 5.T-111 9.OTHER	Kitchen Style 2 TYPICAL	Unfinished % 0%
2.WD SH 6.BR/STONE 10.	1.GOOD 4.Obsolete 7.	Grade & Factor 3 Average 100%
3.COMP 7.NOV 11.	2.TYPICAL 5. 8.	1.E Grade 4.B Grade 7.AA+ Grad
4.ASB/ASP 8.AL/VIN 12.	3.OLD TYPE 6. 9.None	2.D Grade 5.A Grade 8.AA++Grad
Roof Surface 1 Asphalt Shingles	Bath(s) Style 2 TYPICAL	3.C Grade 6.AA Grade 9.Same
1.Asphalt 4.Composit 7.	1.GOOD 4.Obsolete 7.	SQFT (Footprint) 1144
2.Slate 5.Wood 8.	2.TYPICAL 5. 8.	Condition 4 Average
3.Metal 6.Other 9.	3.Old Type 6. 9.None	1.Poor 4.Avg 7.V G
SF Masonry Trim 0	# Rooms 0	2.Fair 5.Avg+ 8.Exc
OPEN-3-CUSTOM 0	# Bedrooms 2	3.Avg- 6.Good 9.Same
OPEN-4-CUSTOM 0	# Full Baths 1	Phys. % Good 0%
Year Built 2015	# Half Baths 1	Funct. % Good 100%
Year Remodeled 0	# Addn Fixtures 0	Functional Code 9 None
Foundation 1 Concrete	# Fireplaces 0	1.Incomp 4.SMALL 7.LAYOUT
1.Concrete 4.Wood 7.		2.O-Built 5.CDU 8.OTHER
2.C Block 5.Slab 8.		3.Defmoint 6.STYLE 9.None
3.Br/Stone 6.Piers 9.		Econ. % Good 100%
Basement 4 Full Basement		Economic Code None
1.1/4 Bmt 4.Full Bmt 7.		0.None 3.Services 9.None
2.1/2 Bmt 5.None 8.		1.Location 4.Traffic 8.
3.3/4 Bmt 6. 9.None		2.Encroach 8.Other 9.
Bsmt Gar # Cars 0		Entrance Code 0
Wet Basement 1 Dry Basement		1.Interior 4.Vacant 7.
1.Dry 4. 7.		2.Refusal 5.Estimate 8.
2.Damp 5. 8.		3.Informed 6. 9.
3.Wet 6. 9.		Information Code 0
		1.Owner 4.Agent 7.
		2.Relative 5.Estimate 8.
		3.Tenant 6.Other 9.

Date Inspected

Additions, Outbuildings & Improvements

Type	Year	Units	Grade	Cond	Phys.	Funct.	Sound Value	
					%	%		1.ONE STORY FRAM
					%	%		2.TWO STORY FRAM
					%	%		3.THREE STORY FR
					%	%		4.1 & 1/2 STORY
					%	%		5.1 & 3/4 STORY
					%	%		6.2 & 1/2 STORY
					%	%		21.Open Frame Por
					%	%		22.Encl Frame Por
					%	%		23.Frame Garage
					%	%		24.Frame Shed
					%	%		25.Frame Bay Wind
					%	%		26.1SFr Overhang
					%	%		27.Unfin Basement
					%	%		28.Unfinished Att
					%	%		29.Finished Attic

1sBFr

26.0'

44.0'

Map Lot U07-011-G

Account 967

Location 12 MICMAC DRIVE

Card 1 Of 1 11/16/2021

FORTIER, JEFFREY D
PO BOX 328
WISCASSET ME 04578

B4760P116

Inspection Witnessed By:

X		Date
No./Date	Description	Date Insp.

Notes:
2014-New house added also.

WISCASSET

Property Data			Assessment Record							
Neighborhood 103 RURAL WEST			Year	Land		Buildings		Exempt	Total	
			2008	0		500		0	500	
Tree Growth Year 0			2014	39,800		128,500		0	168,300	
FARM LAND YEAR 0			2015	39,800		128,500		0	168,300	
OPEN SPACE YEAR 0			2016	39,800		128,500		0	168,300	
Zone/Land Use 21 RURAL			2017	39,800		128,500		0	168,300	
			2018	39,800		128,500		0	168,300	
Secondary Zone			2019	39,800		128,500		0	168,300	
Topography 4 Below Street			2020	39,800		128,500		0	168,300	
			2021	39,800		128,500		0	168,300	
1.Level	4.Below St	7.Steep								
2.Rolling	5.Low	8.Rough								
3.Above St	6.Swampy	9.								
Utilities	4 Drilled Well	6 Septic System								
1.Public	4.Dr Well	7.Cesspool								
2.Water	5.DUG/LAKE	8.								
3.Sewer	6.Septic	9.None								
Street	1 Paved									
1.Paved	4.Proposed	7.								
2.Semi Imp	5.Private	8.								
3.Gravel	6.Pub Eas	9.NoStreet								
TREE GROWTH PLAN 0										
CONSERV EASE 0										
Sale Data										
Sale Date 2/28/2014										
Price 15,000										
Sale Type	1 Land Only		Front Foot	Type	Effective		Influence		Influence Codes	
1.Land	4.Mobile	7.			Frontage	Depth	Factor	Code		
2.L & B	5.Other	8.					%			
3.Building	6.	9.					%			
Financing	9 Unknown						%			
1.Convent	4.Seller	7.	Square Foot		Square Feet				Acres	
2.FHA/VA	5.Private	8.					%			
3.Assumed	6.Cash	9.Unknown					%			
Validity	1 Arms Length Sale						%			
1.Valid	4.Split	7.Renovate					%			
2.Related	5.Partial	8.Other	Fract. Acre		Acreage/Sites				Acres	
3.Distress	6.Exempt	9.Foreclose			20	1.00	100	%		0
Verified	5 Public Record				21	1.00	100	%		0
1.Buyer	4.Agent	7.Family			28	0.08	100	%		0
2.Seller	5.Pub Rec	8.Other						%		
3.Lender	6.MLS	9.				%				
					Total Acreage		1.08			

WISCASSET

Map Lot U07-011-G

Account 967

Location 12 MICMAC DRIVE

Card 1 Of 1 11/16/2021

Building Style 2 Ranch	SF Bsmt Living 0	Layout 1 Typical
1.Conv. 5.Colonial 9.Other	Fin Bsmt Grade 0 0	1.Typical 4. 7.
2.Ranch 6.Split 10.Double	HEARTH 0	2.Inadeq 5. 8.
3.R Ranch 7.Mod/Cont 11.Multi	Heat Type 100% 1 Hot Water BB	3. 6. 9.
4.Cape 8.Log 12.Cot.	1.HWBB 5.FWA 9.No Heat	Attic 9 None
Dwelling Units 1	2.HWCI 6.GravWA 10.	1.1/4 Fin 4.Full Fin 7.
Other Units 0	3.H Pump 7.Electric 11.	2.1/2 Fin 5.F/Stair 8.
Stories 1 One Story	4.Steam 8.F/Wall 12.	3.3/4 Fin 6. 9.None
1.1 4.1.5 7.	Cool Type 0% 9 None	Insulation 1 Full
2.2 5.1.75 8.	1.Refrig 4.W&C Air 7.	1.Full 4.Minimal 7.
3.3 6.2.5 9.	2.Evapor 5. 8.	2.Heavy 5.Unknown 8.
Exterior Walls 8 ALUM/VINYL	3.H Pump 6. 9.None	3.Capped 6. 9.None
1.CLAP 5.T-111 9.OTHER	Kitchen Style 2 TYPICAL	Unfinished % 0%
2.WD SH 6.BR/STONE 10.	1.GOOD 4.Obsolete 7.	Grade & Factor 3 Average 100%
3.COMP 7.NOV 11.	2.TYPICAL 5. 8.	1.E Grade 4.B Grade 7.AA+ Grad
4.ASB/ASP 8.AL/VIN 12.	3.OLD TYPE 6. 9.None	2.D Grade 5.A Grade 8.AA++Grad
Roof Surface 1 Asphalt Shingles	Bath(s) Style 2 TYPICAL	3.C Grade 6.AA Grade 9.Same
1.Asphalt 4.Composit 7.	1.GOOD 4.Obsolete 7.	SQFT (Footprint) 1456
2.Slate 5.Wood 8.	2.TYPICAL 5. 8.	Condition 4 Average
3.Metal 6.Other 9.	3.Old Type 6. 9.None	1.Poor 4.Avg 7.V G
SF Masonry Trim 0	# Rooms 6	2.Fair 5.Avg+ 8.Exc
OPEN-3-CUSTOM 0	# Bedrooms 3	3.Avg- 6.Good 9.Same
OPEN-4-CUSTOM 0	# Full Baths 2	Phys. % Good 0%
Year Built 2013	# Half Baths 0	Funct. % Good 100%
Year Remodeled 0	# Addn Fixtures 0	Functional Code 9 None
Foundation 1 Concrete	# Fireplaces 0	1.Incomp 4.SMALL 7.LAYOUT
1.Concrete 4.Wood 7.		2.O-Built 5.CDU 8.OTHER
2.C Block 5.Slab 8.		3.Defmaint 6.STYLE 9.None
3.Br/Stone 6.Piers 9.		Econ. % Good 100%
Basement 4 Full Basement		Economic Code None
1.1/4 Bmt 4.Full Bmt 7.		0.None 3.Services 9.None
2.1/2 Bmt 5.None 8.		1.Location 4.Traffic 8.
3.3/4 Bmt 6. 9.None		2.Encroach 8.Other 9.
Bsmt Gar # Cars 0		Entrance Code 1 Interior Inspect
Wet Basement 1 Dry Basement		1.Interior 4.Vacant 7.
1.Dry 4. 7.		2.Refusal 5.Estimate 8.
2.Damp 5. 8.		3.Informed 6. 9.
3.Wet 6. 9.		Information Code 1 Owner
		1.Owner 4.Agent 7.
		2.Relative 5.Estimate 8.
		3.Tenant 6.Other 9.

Date Inspected 1/31/2007

Additions, Outbuildings & Improvements

Type	Year	Units	Grade	Cond	Phys.	Funct.	Sound Value	
					%	%		1.ONE STORY FRAM
					%	%		2.TWO STORY FRAM
					%	%		3.THREE STORY FR
					%	%		4.1 & 1/2 STORY
					%	%		5.1 & 3/4 STORY
					%	%		6.2 & 1/2 STORY
					%	%		21.Open Frame Por
					%	%		22.Encl Frame Por
					%	%		23.Frame Garage
					%	%		24.Frame Shed
					%	%		25.Frame Bay Wind
					%	%		26.1SFr Overhang
					%	%		27.Unfin Basement
					%	%		28.Unfinished Att
					%	%		29.Finished Attic

28.0'

1 SF/BASE

52.0'



Map Lot U07-012

Account 1546

Location 161 BRADFORD ROAD

Card 1 Of 1 11/16/2021

MATTSON, HEIDI F
MATTSON, MATTSON, GREG
C/O THOMAS ROSS
PO BOX 14
WISCASSET ME 04578
B1953P26

MATTSON, HEIDI F MATTSON, MATTSON, GREG C/O THOMAS ROSS PO BOX 14 WISCASSET ME 04578 B1953P26			Property Data			Assessment Record								
			Neighborhood 103 RURAL WEST			Year	Land	Buildings	Exempt	Total				
			Tree Growth Year 0			2008	39,300	0	0	39,300				
			FARM LAND YEAR 0			2009	39,310	0	0	39,310				
			OPEN SPACE YEAR 0			2010	39,300	0	0	39,300				
			Zone/Land Use 21 RURAL			2011	39,300	0	0	39,300				
			Secondary Zone			2012	39,300	0	0	39,300				
						2013	39,300	0	0	39,300				
			Topography 1 Level			2014	39,300	0	0	39,300				
			1.Level 4.Below St 7.Steep 2.Rolling 5.Low 8.Rough 3.Above St 6.Swampy 9.			2015	39,300	0	0	39,300				
2016	39,300	0				0	39,300							
2017	39,300	0				0	39,300							
2018	39,300	0				0	39,300							
2019	39,300	0				0	39,300							
			Utilities 1 All Public			2020	39,300	0	0	39,300				
			1.Public 4.Dr Well 7.Cesspool 2.Water 5.DUG/LAKE 8. 3.Sewer 6.Septic 9.None			2021	39,300	0	0	39,300				
			Street 1 Paved			Land Data								
			1.Paved 4.Proposed 7. 2.Semi Imp 5.Private 8. 3.Gravel 6.Pub Eas 9.NoStreet											
			TREE GROWTH PLAN 0 CONSERV EASE 0											
Inspection Witnessed By:			Sale Data			Front Foot		Type	Effective		Influence		Influence Codes	
						11.Regular Lot 12.Delta Triangle 13.Nabla Triangle 14.Rear Land 15.Front Foot			Frontage	Depth	Factor	Code		
X			Date			Square Foot		Square Feet						
No./Date	Description		Date Insp.	Sale Type			16.Regular Lot 17.Secondary Site 18.Secondary Site 19.Condominium 20.Base Homesite						1.Open Space 2.Neighborhood A 3.Topography 4.Size/Shape 5.Access 6.Restriction 7.Corner/Locatio 8.View/Environ 9.Fract Share Acres	
				1.Land 4.Mobile 7. 2.L & B 5.Other 8. 3.Building 6. 9.									30.Rear 20+ 31.Waterfront Rea 32.Open Space 33.RestrictEsm 34.PASTURE 1 35.HORTICULTURAL-	
Notes:				Financing			Fract. Acre		Acreage/Sites					
				1.Convent 4.Seller 7. 2.FHA/VA 5.Private 8. 3.Assumed 6.Cash 9.Unknown			21.HS Size Adj 22.Base Waterfron 23.Deep WF Size A		20	1.00	100	%	0	36.Pasture 3 37.Softwood 38.Mixed Wood 39.Hardwood 40.Wasteland 41.CAMP SITE 42.Mobile Home Si 43.Condo Site 44.Site Improve
				Validity			Acres		21	0.92	100	%	0	45.CAMP SITE 46.PAVING/00
				1.Valid 4.Split 7.Renovate 2.Related 5.Partial 8.Other 3.Distress 6.Exempt 9.Foreclose										
				Verified										
				1.Buyer 4.Agent 7.Family 2.Seller 5.Pub Rec 8.Other 3.Lender 6.MLS 9.			24.Base Waterfron 25.Shallow WF Siz 26.Base Water Inf 27.Influence W Si 28.Rear Land 1-10 29.Rear Land 11-2		Total Acreage 0.92					
WISCASSET														

Inspection Witnessed By:

X

Date

No./Date	Description	Date Insp.

Notes:

WISCASSET

WISCASSET

Map Lot U07-012

Account 1546

Location 161 BRADFORD ROAD

Card 1 Of 1 11/16/2021

Building Style			SF Bsmt Living			Layout		
1.Conv.	5.Colonial	9.Other	Fin Bsmt Grade			1.Typical 4. 7.		
2.Ranch	6.Split	10.Double	HEARTH			2.Inadeq 5. 8.		
3.R Ranch	7.Mod/Cont	11.Multi	Heat Type 100%			3. 6. 9.		
4.Cape	8.Log	12.Cot.	1.HWBB 5.FWA 9.No Heat			Attic		
Dwelling Units			2.HWCI 6.GravWA 10.			1.1/4 Fin 4.Full Fin 7.		
Other Units			3.H Pump 7.Electric 11.			2.1/2 Fin 5.F/Stair 8.		
Stories			4.Steam 8.F/Wall 12.			3.3/4 Fin 6. 9.None		
1.1	4.1.5	7.	Cool Type 0%			Insulation		
2.2	5.1.75	8.	1.Refrig 4.W&C Air 7.			1.Full 4.Minimal 7.		
3.3	6.2.5	9.	2.Evapor 5. 8.			2.Heavy 5.Unknown 8.		
Exterior Walls			3.H Pump 6. 9.None			3.Capped 6. 9.None		
1.CLAP	5.T-111	9.OTHER	Kitchen Style			Unfinished %		
2.WD SH	6.BR/STONE	10.	1.GOOD 4.Obsolete 7.			Grade & Factor		
3.COMP	7.NOV	11.	2.TYPICAL 5. 8.			1.E Grade 4.B Grade 7.AA+ Grad		
4.ASB/ASP	8.AL/VIN	12.	3.OLD TYPE 6. 9.None			2.D Grade 5.A Grade 8.AA++Grad		
Roof Surface			Bath(s) Style			3.C Grade 6.AA Grade 9.Same		
1.Asphalt	4.Composit	7.	1.GOOD 4.Obsolete 7.			SQFT (Footprint)		
2.Slate	5.Wood	8.	2.TYPICAL 5. 8.			Condition		
3.Metal	6.Other	9.	3.Old Type 6. 9.None			1.Poor 4.Avg 7.V G		
SF Masonry Trim			# Rooms			2.Fair 5.Avg+ 8.Exc		
OPEN-3-CUSTOM			# Bedrooms			3.Avg- 6.Good 9.Same		
OPEN-4-CUSTOM			# Full Baths			Phys. % Good		
Year Built			# Half Baths			Funct. % Good		
Year Remodeled			# Addn Fixtures			Functional Code		
Foundation			# Fireplaces			1.Incomp 4.SMALL 7.LAYOUT		
1.Concrete	4.Wood	7.				2.O-Built 5.CDU 8.OTHER		
2.C Block	5.Slab	8.				3.Defmait 6.STYLE 9.None		
3.Br/Stone	6.Piers	9.				Econ. % Good		
Basement						Economic Code		
1.1/4 Bmt	4.Full Bmt	7.				0.None 3.Services 9.None		
2.1/2 Bmt	5.None	8.	1.Location 4.Traffic 8.					
3.3/4 Bmt	6.	9.None	2.Encroach 8.Other 9.					
Bsmt Gar # Cars			Entrance Code 4 Unoccupied			1.Interior 4.Vacant 7.		
Wet Basement			1.Refusal 5.Estimate 8.			2.Informed 6. 9.		
1.Dry	4.	7.	Information Code 5 Estimate			1.Owner 4.Agent 7.		
2.Damp	5.	8.	1.Relative 5.Estimate 8.			2.Tenant 6.Other 9.		
3.Wet	6.	9.						
Date Inspected 11/30/2006								
Additions, Outbuildings & Improvements								1.ONE STORY FRAM
Type	Year	Units	Grade	Cond	Phys.	Funct.	Sound Value	2.TWO STORY FRAM
					%	%		3.THREE STORY FR
					%	%		4.1 & 1/2 STORY
					%	%		5.1 & 3/4 STORY
					%	%		6.2 & 1/2 STORY
					%	%		21.Open Frame Por
					%	%		22.Encl Frame Por
					%	%		23.Frame Garage
					%	%		24.Frame Shed
					%	%		25.Frame Bay Wind
					%	%		26.1SFr Overhang
					%	%		27.Unfin Basement
					%	%		28.Unfinished Att
					%	%		29.Finished Attic

Map Lot U07-013

Account 1547

Location 147 BRADFORD ROAD

Card 1 Of 1 11/16/2021

OLSON, H KARL
OLSON, DEBORAH S
147 BRADFORD ROAD
WISCASSET ME 04578

B1325P222

Inspection Witnessed By:

X

Date

No./Date	Description	Date Insp.

Notes:

WISCASSET

Property Data

Neighborhood	103 RURAL WEST		
Tree Growth Year	0		
FARM LAND YEAR	0		
OPEN SPACE YEAR	0		
Zone/Land Use	21 RURAL		
Secondary Zone			
Topography	1 Level		
1.Level	4.Below St	7.Steep	
2.Rolling	5.Low	8.Rough	
3.Above St	6.Swampy	9.	
Utilities	3 Public Sewer	4 Drilled Well	
1.Public	4.Dr Well	7.Cesspool	
2.Water	5.DUG/LAKE	8.	
3.Sewer	6.Septic	9.None	
Street	1 Paved		
1.Paved	4.Proposed	7.	
2.Semi Imp	5.Private	8.	
3.Gravel	6.Pub Eas	9.NoStreet	
TREE GROWTH PLAN	0		
CONSERV EASE	0		
Sale Data			
Sale Date			
Price			
Sale Type			
1.Land	4.Mobile	7.	
2.L & B	5.Other	8.	
3.Building	6.	9.	
Financing			
1.Convent	4.Seller	7.	
2.FHA/VA	5.Private	8.	
3.Assumed	6.Cash	9.Unknown	
Validity			
1.Valid	4.Split	7.Renovate	
2.Related	5.Partial	8.Other	
3.Distress	6.Exempt	9.Foreclose	
Verified			
1.Buyer	4.Agent	7.Family	
2.Seller	5.Pub Rec	8.Other	
3.Lender	6.MLS	9.	

Assessment Record

Year	Land	Buildings	Exempt	Total
2008	38,500	162,400	13,000	187,900
2009	38,480	162,370	13,000	187,850
2010	38,500	162,400	10,000	190,900
2011	38,500	162,400	10,000	190,900
2012	38,500	162,400	10,000	190,900
2013	38,500	162,400	10,000	190,900
2014	38,500	162,400	10,000	190,900
2015	38,500	162,400	10,000	190,900
2016	38,500	162,400	15,000	185,900
2017	38,500	162,400	20,000	180,900
2018	38,500	162,400	20,000	180,900
2019	38,500	162,400	20,000	180,900
2020	38,500	162,400	25,000	175,900
2021	38,500	162,400	25,000	175,900

Land Data

Front Foot	Type	Effective		Influence		Influence Codes
		Frontage	Depth	Factor	Code	
11.Regular Lot				%		1.Open Space
12.Delta Triangle				%		2.Neighborhood A
13.Nabla Triangle				%		3.Topography
14.Rear Land				%		4.Size/Shape
15.Front Foot				%		5.Access
				%		6.Restriction
				%		7.Corner/Locatio
				%		8.View/Environ
				%		9.Fract Share
				%		Acres
				%		30.Rear 20+
				%		31.Waterfront Rea
				%		32.Open Space
				%		33.RestrictEsm
				%		34.PASTURE 1
				%		35.HORTICULTURAL-
				%		36.Pasture 3
				%		37.Softwood
				%		38.Mixed Wood
				%		39.Hardwood
				%		40.Wasteland
				%		41.CAMP SITE
				%		42.Mobile Home Si
				%		43.Condo Site
				%		44.Site Improve
				%		45.CAMP SITE
				%		46.PAVING/00
Total Acreage		0.69				

WISCASSET

Map Lot U07-013

Account 1547

Location 147 BRADFORD ROAD

Card 1

Of 1

11/16/2021

Building Style 4 Cape Cod	SF Bsmt Living 384	Layout 1 Typical
1.Conv. 5.Colonial 9.Other	Fin Bsmt Grade 9 100	1.Typical 4. 7.
2.Ranch 6.Split 10.Double	HEARTH 0	2.Inadeq 5. 8.
3.R Ranch 7.Mod/Cont 11.Multi	Heat Type 100% 1 Hot Water BB	3. 6. 9.
4.Cape 8.Log 12.Cot.	1.HWBB 5.FWA 9.No Heat	Attic 9 None
Dwelling Units 1	2.HWCI 6.GravWA 10.	1.1/4 Fin 4.Full Fin 7.
Other Units 0	3.H Pump 7.Electric 11.	2.1/2 Fin 5.F/Stair 8.
Stories 5 One & 3/4 Story	4.Steam 8.F/Wall 12.	3.3/4 Fin 6. 9.None
1.1 4.1.5 7.	Cool Type 0% 9 None	Insulation 1 Full
2.2 5.1.75 8.	1.Refrig 4.W&C Air 7.	1.Full 4.Minimal 7.
3.3 6.2.5 9.	2.Evapor 5. 8.	2.Heavy 5.Unknown 8.
Exterior Walls 2 WOOD SHINGLE	3.H Pump 6. 9.None	3.Capped 6. 9.None
1.CLAP 5.T-111 9.OTHER	Kitchen Style 2 TYPICAL	Unfinished % 0%
2.WD SH 6.BR/STONE 10.	1.GOOD 4.Obsolete 7.	Grade & Factor 3 Average 105%
3.COMP 7.NOV 11.	2.TYPICAL 5. 8.	1.E Grade 4.B Grade 7.AA+ Grad
4.ASB/ASP 8.AL/VIN 12.	3.OLD TYPE 6. 9.None	2.D Grade 5.A Grade 8.AA++Grad
Roof Surface 1 Asphalt Shingles	Bath(s) Style 2 TYPICAL	3.C Grade 6.AA Grade 9.Same
1.Asphalt 4.Composit 7.	1.GOOD 4.Obsolete 7.	SQFT (Footprint) 864
2.Slate 5.Wood 8.	2.TYPICAL 5. 8.	Condition 4 Average
3.Metal 6.Other 9.	3.Old Type 6. 9.None	1.Poor 4.Avg 7.V G
SF Masonry Trim 0	# Rooms 8	2.Fair 5.Avg+ 8.Exc
OPEN-3-CUSTOM 0	# Bedrooms 3	3.Avg- 6.Good 9.Same
OPEN-4-CUSTOM 0	# Full Baths 3	Phys. % Good 0%
Year Built 1977	# Half Baths 0	Funct. % Good 100%
Year Remodeled 0	# Addn Fixtures 0	Functional Code 9 None
Foundation 1 Concrete	# Fireplaces 2	1.Incomp 4.SMALL 7.LAYOUT
1.Concrete 4.Wood 7.		2.O-Built 5.CDU 8.OTHER
2.C Block 5.Slab 8.		3.Defmaint 6.STYLE 9.None
3.Br/Stone 6.Piers 9.		Econ. % Good 100%
Basement 4 Full Basement		Economic Code None
1.1/4 Bmt 4.Full Bmt 7.		0.None 3.Services 9.None
2.1/2 Bmt 5.None 8.		1.Location 4.Traffic 8.
3.3/4 Bmt 6. 9.None		2.Encroach 8.Other 9.
Bsmt Gar # Cars 0		Entrance Code 1 Interior Inspect
Wet Basement 1 Dry Basement		1.Interior 4.Vacant 7.
1.Dry 4. 7.		2.Refusal 5.Estimate 8.
2.Damp 5. 8.		3.Informed 6. 9.
3.Wet 6. 9.		Information Code 1 Owner
		1.Owner 4.Agent 7.
		2.Relative 5.Estimate 8.
		3.Tenant 6.Other 9.

Date Inspected 11/30/2006

Additions, Outbuildings & Improvements

Type	Year	Units	Grade	Cond	Phys.	Funct.	Sound Value	
1 ONE STORY	0	252	0 0	0	0 %	0 %		1.ONE STORY FRAM
92 3/4S AD/GAR.....	0	576	0 0	0	0 %	0 %		2.TWO STORY FRAM
68 Wood Deck	0	216	0 0	0	0 %	0 %		3.THREE STORY FR
					%	%		4.1 & 1/2 STORY
					%	%		5.1 & 3/4 STORY
					%	%		6.2 & 1/2 STORY
					%	%		21.Open Frame Por
					%	%		22.Encl Frame Por
					%	%		23.Frame Garage
					%	%		24.Frame Shed
					%	%		25.Frame Bay Wind
					%	%		26.1SFr Overhang
					%	%		27.Unfin Basement
					%	%		28.Unfinished Att
					%	%		29.Finished Attic

SHED 10X12

AGP

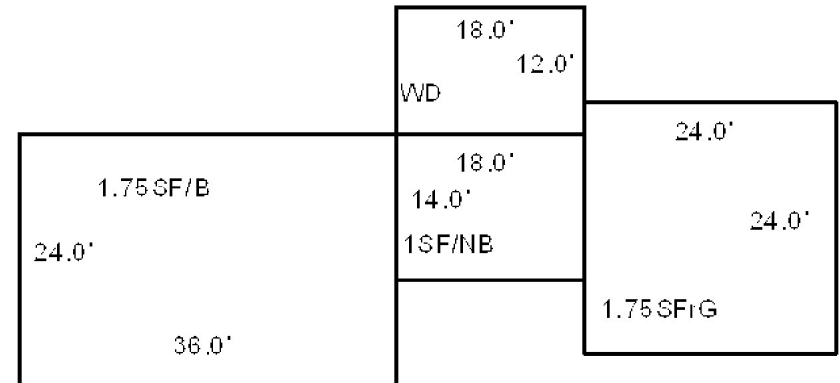

[illegible]

WISCASSET

Map Lot U07-014

Account 1548

Location 133 BRADFORD ROAD

Card 1

Of 1

11/16/2021

Building Style 3 Raised Ranch	SF Bsmt Living 572	Layout 1 Typical
1.Conv. 5.Colonial 9.Other	Fin Bsmt Grade 9 100	1.Typical 4. 7.
2.Ranch 6.Split 10.Double	HEARTH 0	2.Inadeq 5. 8.
3.R Ranch 7.Mod/Cont 11.Multi	Heat Type 100% 1 Hot Water BB	3. 6. 9.
4.Cape 8.Log 12.Cot.	1.HWBB 5.FWA 9.No Heat	Attic 9 None
Dwelling Units 1	2.HWCI 6.GravWA 10.	1.1/4 Fin 4.Full Fin 7.
Other Units 0	3.H Pump 7.Electric 11.	2.1/2 Fin 5.F/Stair 8.
Stories 1 One Story	4.Steam 8.F/Wall 12.	3.3/4 Fin 6. 9.None
1.1 4.1.5 7.	Cool Type 0% 9 None	Insulation 1 Full
2.2 5.1.75 8.	1.Refrig 4.W&C Air 7.	1.Full 4.Minimal 7.
3.3 6.2.5 9.	2.Evapor 5. 8.	2.Heavy 5.Unknown 8.
Exterior Walls 9 OTHER	3.H Pump 6. 9.None	3.Capped 6. 9.None
1.CLAP 5.T-111 9.OTHER	Kitchen Style 2 TYPICAL	Unfinished % 0%
2.WD SH 6.BR/STONE 10.	1.GOOD 4.Obsolete 7.	Grade & Factor 3 Average 100%
3.COMP 7.NOV 11.	2.TYPICAL 5. 8.	1.E Grade 4.B Grade 7.AA+ Grad
4.ASB/ASP 8.AL/VIN 12.	3.OLD TYPE 6. 9.None	2.D Grade 5.A Grade 8.AA++Grad
Roof Surface 1 Asphalt Shingles	Bath(s) Style 2 TYPICAL	3.C Grade 6.AA Grade 9.Same
1.Asphalt 4.Composit 7.	1.GOOD 4.Obsolete 7.	SQFT (Footprint) 1144
2.Slate 5.Wood 8.	2.TYPICAL 5. 8.	Condition 4 Average
3.Metal 6.Other 9.	3.Old Type 6. 9.None	1.Poor 4.Avg 7.V G
SF Masonry Trim 0	# Rooms 5	2.Fair 5.Avg+ 8.Exc
OPEN-3-CUSTOM 0	# Bedrooms 3	3.Avg- 6.Good 9.Same
OPEN-4-CUSTOM 0	# Full Baths 1	Phys. % Good 0%
Year Built 1968	# Half Baths 0	Funct. % Good 100%
Year Remodeled 2008	# Addn Fixtures 0	Functional Code 9 None
Foundation 1 Concrete	# Fireplaces 0	1.Incomp 4.SMALL 7.LAYOUT
1.Concrete 4.Wood 7.		2.O-Built 5.CDU 8.OTHER
2.C Block 5.Slab 8.		3.Defmaint 6.STYLE 9.None
3.Br/Stone 6.Piers 9.		Econ. % Good 100%
Basement 4 Full Basement		Economic Code None
1.1/4 Bmt 4.Full Bmt 7.		0.None 3.Services 9.None
2.1/2 Bmt 5.None 8.		1.Location 4.Traffic 8.
3.3/4 Bmt 6. 9.None		2.Encroach 8.Other 9.
Bsmt Gar # Cars 0		Entrance Code 5 Estimated
Wet Basement 2 Damp Basement		1.Interior 4.Vacant 7.
1.Dry 4. 7.		2.Refusal 5.Estimate 8.
2.Damp 5. 8.		3.Informed 6. 9.
3.Wet 6. 9.		Information Code 5 Estimate
		1.Owner 4.Agent 7.
		2.Relative 5.Estimate 8.
		3.Tenant 6.Other 9.

Date Inspected 6/02/2010

Additions, Outbuildings & Improvements

Type	Year	Units	Grade	Cond	Phys.	Funct.	Sound Value	
26 1SFr Overhang	0	38	0 0	0	0 %	0 %		1.ONE STORY FRAM
78 1.75 ST	0	936	0 0	0	0 %	0 %		2.TWO STORY FRAM
22 Encl Frame Porch	2009	192	3 100	4	0 %	50 %		3.THREE STORY FR
24 Frame Shed	2009	120	2 100	4	0 %	70 %		4.1 & 1/2 STORY
					%	%		5.1 & 3/4 STORY
					%	%		6.2 & 1/2 STORY
					%	%		21.Open Frame Por
					%	%		22.Encl Frame Por
					%	%		23.Frame Garage
					%	%		24.Frame Shed
					%	%		25.Frame Bay Wind
					%	%		26.1SFr Overhang
					%	%		27.Unfin Basement
					%	%		28.Unfinished Att
					%	%		29.Finished Attic

Speed 10X12

GARAGE 26X36

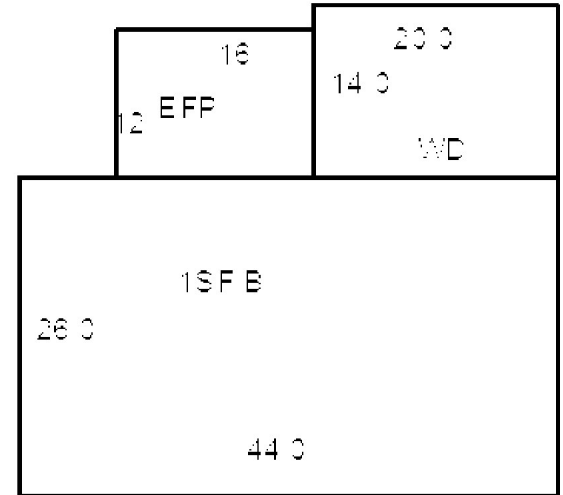

Map Lot		U07-015	Account	1549	Location	8 ROCKY RIDGE DRIVE		Card	1	Of	2	11/16/2021	
YOCK, LAIRD G YOCK, BETTY J 8 ROCKY RIDGE DRIVE WISCASSET ME 04578 B4416P54 B4711P229 B4997P302 B5095P309					Property Data		Assessment Record						
					Neighborhood 103 RURAL WEST		Year	Land	Buildings	Exempt	Total		
					Tree Growth Year 0		2008	41,300	210,000	19,000	232,300		
					FARM LAND YEAR 0		2009	43,500	209,990	19,000	234,490		
					OPEN SPACE YEAR 0		2010	43,500	210,000	16,000	237,500		
Previous Owner SMITH, LARRY PO BOX 483 BOOTHBAY ME 04537 Sale Date: 1/10/2017					Zone/Land Use 21 RURAL		2011	43,500	210,000	16,000	237,500		
					Secondary Zone		2012	41,300	210,000	0	251,300		
							2013	41,300	210,000	0	251,300		
					Topography		1 Level	2014	41,300	210,000	0	251,300	
Previous Owner BELMORE, WILLIAM (DEWISEE) RICKARDS, MARJORIE L. (PR) C/O LARRY SMITH BOOTHBAY ME 04537 Sale Date: 4/14/2016					1.Level	4.Below St	7.Steep	41,300	210,000	0	251,300		
					2.Rolling	5.Low	8.Rough						
					3.Above St	6.Swampy	9.	2016	41,300	210,000	0	251,300	
					Utilities		1 All Public	2017	41,300	210,000	0	251,300	
					1.Public	4.Dr Well	7.Cesspool	2018	41,300	188,500	0	229,800	
					2.Water	5.DUG/LAKE	8.	2019	41,300	188,500	0	229,800	
					3.Sewer	6.Septic	9.None	2020	41,300	188,500	0	229,800	
Previous Owner SMITH, LARRY R. PO BOX 483 BOOTHBAY ME 04537 Sale Date: 7/07/2011					Street 1 Paved		2021	41,300	188,500	0	229,800		
					1.Paved	4.Proposed	7.	Land Data					
					2.Semi Imp	5.Private	8.						
					3.Gravel	6.Pub Eas	9.NoStreet						
					TREE GROWTH PLAN		0						
Inspection Witnessed By:					CONSERV EASE		0	Front Foot 11.Regular Lot 12.Delta Triangle 13.Nabla Triangle 14.Rear Land 15.Front Foot Square Foot 16.Regular Lot 17.Secondary Site 18.Secondary Site 19.Condominium 20.Base Homesite Fract. Acre 21.HS Size Adj 22.Base Waterfron 23.Deep WF Size A Acres 24.Base Waterfron 25.Shallow WF Siz 26.Base Water Inf 27.Influence W Si 28.Rear Land 1-10 29.Rear Land 11-2					
					Sale Data								
					Sale Date		1/10/2017						
					Price		248,750						
					Sale Type		2 Land & Buildings						
X					1.Land	4.Mobile	7.	Type Effective Frontage Depth Influence Factor Code Influence Codes 1.Open Space 2.Neighborhood A 3.Topography 4.Size/Shape 5.Access 6.Restriction 7.Corner/Locatio 8.View/Environ 9.Fract Share Acres 30.Rear 20+ 31.Waterfront Rea 32.Open Space 33.RestrictEsm 34.PASTURE 1 35.HORTICULTURAL- 36.Pasture 3 37.Softwood 38.Mixed Wood 39.Hardwood 40.Wasteland 41.CAMP SITE 42.Mobile Home Si 43.Condo Site 44.Site Improveve 45.CAMP SITE 46.PAVING/00					
					2.L & B	5.Other	8.						
					3.Building	6.	9.						
					Financing		9 Unknown						
					1.Convent	4.Seller	7.						
Notes: 6/9/21 NAH EST CARD 2 COMP. 5/14/20 NAH EST NC 5/8/19 W/mr. outside cd #2 more complete. 08/09/2018 W/ Mr. garage converted to hse card #2. 2009-combined for tax purposes this lot and lot 18A and changed acreage on this lot from 1.83 to 2.95. Gail Smith passed away September 6, 2009, removed name as joint tenancy confirmed. 7/6/11-Per owner sold house and land on U-7-15 and retained WISCASSET (before combined) lot 18A. Lot will be separated back out on map. Moved to Boothbay and address					2.FHA/VA	5.Private	8.	Square Feet Acres 20 21 28 Total Acreage 1.83					
					3.Assumed	6.Cash	9.Unknown						
					Validity		1 Arms Length Sale						
					1.Valid	4.Split	7.Renovate						
					2.Related	5.Partial	8.Other						
WISCASSET					3.Distress	6.Exempt	9.Foreclose	Acres 24.Base Waterfron 25.Shallow WF Siz 26.Base Water Inf 27.Influence W Si 28.Rear Land 1-10 29.Rear Land 11-2					
					Verified		5 Public Record						
					1.Buyer	4.Agent	7.Family						
					2.Seller	5.Pub Rec	8.Other						
					3.Lender	6.MLS	9.						

WISCASSET

Map Lot U07-015



Account 1549

Location 8 ROCKY RIDGE DRIVE

Card 1

Of 2

11/16/2021

Building Style 2 Ranch	SF Bsmt Living 943	Layout 1 Typical
1.Conv. 5.Colonial 9.Other	Fin Bsmt Grade 9 100	1.Typical 4. 7.
2.Ranch 6.Split 10.Double	HEARTH 0	2.Inadeq 5. 8.
3.R Ranch 7.Mod/Cont 11.Multi	Heat Type 100% 1 Hot Water BB	3. 6. 9.
4.Cape 8.Log 12.Cot.	1.HWBB 5.FWA 9.No Heat	Attic 9 None
Dwelling Units 1	2.HWCI 6.GravWA 10.	1.1/4 Fin 4.Full Fin 7.
Other Units 0	3.H Pump 7.Electric 11.	2.1/2 Fin 5.F/Stair 8.
Stories 1 One Story	4.Steam 8.F/Wall 12.	3.3/4 Fin 6. 9.None
1.1 4.1.5 7.	Cool Type 0% 9 None	Insulation 1 Full
2.2 5.1.75 8.	1.Refrig 4.W&C Air 7.	1.Full 4.Minimal 7.
3.3 6.2.5 9.	2.Evapor 5. 8.	2.Heavy 5.Unknown 8.
Exterior Walls 2 WOOD SHINGLE	3.H Pump 6. 9.None	3.Capped 6. 9.None
1.CLAP 5.T-111 9.OTHER	Kitchen Style 2 TYPICAL	Unfinished % 0%
2.WD SH 6.BR/STONE 10.	1.GOOD 4.Obsolete 7.	Grade & Factor 4 Good 95%
3.COMP 7.NOV 11.	2.TYPICAL 5. 8.	1.E Grade 4.B Grade 7.AA+ Grad
4.ASB/ASP 8.AL/VIN 12.	3.OLD TYPE 6. 9.None	2.D Grade 5.A Grade 8.AA++Grad
Roof Surface 1 Asphalt Shingles	Bath(s) Style 2 TYPICAL	3.C Grade 6.AA Grade 9.Same
1.Asphalt 4.Composit 7.	1.GOOD 4.Obsolete 7.	SQFT (Footprint) 1450
2.Slate 5.Wood 8.	2.TYPICAL 5. 8.	Condition 4 Average
3.Metal 6.Other 9.	3.Old Type 6. 9.None	1.Poor 4.Avg 7.V G
SF Masonry Trim 0	# Rooms 7	2.Fair 5.Avg+ 8.Exc
OPEN-3-CUSTOM 0	# Bedrooms 4	3.Avg- 6.Good 9.Same
OPEN-4-CUSTOM 0	# Full Baths 1	Phys. % Good 0%
Year Built 1975	# Half Baths 0	Funct. % Good 100%
Year Remodeled 0	# Addn Fixtures 0	Functional Code 9 None
Foundation 1 Concrete	# Fireplaces 1	1.Incomp 4.SMALL 7.LAYOUT
1.Concrete 4.Wood 7.		2.O-Built 5.CDU 8.OTHER
2.C Block 5.Slab 8.		3.Defmaint 6.STYLE 9.None
3.Br/Stone 6.Piers 9.		Econ. % Good 100%
Basement 4 Full Basement		Economic Code None
1.1/4 Bmt 4.Full Bmt 7.		0.None 3.Services 9.None
2.1/2 Bmt 5.None 8.		1.Location 4.Traffic 8.
3.3/4 Bmt 6. 9.None		2.Encroach 8.Other 9.
Bsmt Gar # Cars 0		Entrance Code 1 Interior Inspect
Wet Basement 1 Dry Basement		1.Interior 4.Vacant 7.
1.Dry 4. 7.		2.Refusal 5.Estimate 8.
2.Damp 5. 8.		3.Informed 6. 9.
3.Wet 6. 9.		Information Code 1 Owner
		1.Owner 4.Agent 7.
		2.Relative 5.Estimate 8.
		3.Tenant 6.Other 9.

Date Inspected 11/30/2006

Additions, Outbuildings & Improvements

Type	Year	Units	Grade	Cond	Phys.	Funct.	Sound Value
21 Open Frame	0	100	0 0	0	0 %	0 %	
23 Frame Garage	0	880	0 0	0	0 %	0 %	
68 Wood Deck	0	768	3 100	0	0 %	0 %	
68 Wood Deck	0	208	0 0	0	0 %	0 %	
24 Frame Shed	0	1	3 100	4	0 %	100 %	
24 Frame Shed	0	64	0 0	0	0 %	0 %	
					%	%	
					%	%	
					%	%	
					%	%	

- 1.ONE STORY FRAM
- 2.TWO STORY FRAM
- 3.THREE STORY FR
- 4.1 & 1/2 STORY
- 5.1 & 3/4 STORY
- 6.2 & 1/2 STORY
- 21.Open Frame Por
- 22.Encl Frame Por
- 23.Frame Garage
- 24.Frame Shed
- 25.Frame Bay Wind
- 26.1SFr Overhang
- 27.Unfin Basement
- 28.Unfinished Att
- 29.Finished Attic

IG POOL

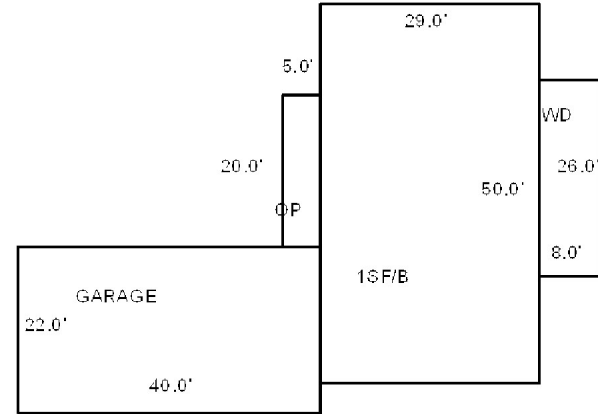

GARAGE 24 X32



Map Lot U07-015

Account 1549

Location

Card 2 Of 2 11/16/2021

YOCK, LAIRD G
YOCK, BETTY J
8 ROCKY RIDGE DRIVE
WISCASSET ME 04578

B4416P54 B4711P229 B4997P302 B5095P309

Previous Owner
SMITH, LARRY

PO BOX 483
BOOTHBAY ME 04537
Sale Date: 1/10/2017

Previous Owner
BELMORE, WILLIAM (DEWISEE)
RICKARDS, MARJORIE L. (PR)
C/O LARRY SMITH
BOOTHBAY ME 04537
Sale Date: 4/14/2016

Previous Owner
SMITH, LARRY R.

PO BOX 483
BOOTHBAY ME 04537
Sale Date: 7/07/2011

Inspection Witnessed By:

X	Date
No./Date	Description
	Date Insp.

Notes:

WISCASSET

Property Data			Assessment Record								
Neighborhood 103 RURAL WEST			Year	Land	Buildings	Exempt	Total				
			2018	0	30,100	0	30,100				
Tree Growth Year 0			2019	0	45,100	0	45,100				
FARM LAND YEAR			2020	0	45,100	0	45,100				
OPEN SPACE YEAR			2021	0	50,100	0	50,100				
Zone/Land Use 21 RURAL											
Secondary Zone											
Topography 2 Rolling											
1.Level	4.Below St	7.Steep									
2.Rolling	5.Low	8.Rough									
3.Above St	6.Swampy	9.									
Utilities	4 Drilled Well	6 Septic System									
1.Public	4.Dr Well	7.Cesspool									
2.Water	5.DUG/LAKE	8.									
3.Sewer	6.Septic	9.None									
Street 1 Paved											
1.Paved	4.Proposed	7.	Land Data								
2.Semi Imp	5.Private	8.									
3.Gravel	6.Pub Eas	9.NoStreet									
TREE GROWTH PLAN 0			Front Foot	Type	Effective		Influence		Influence Codes		
CONSERV EASE 0					Frontage	Depth	Factor	Code			
Sale Data					11.Regular Lot			%			1.Open Space
					12.Delta Triangle			%			2.Neighborhood A
					13.Nabla Triangle			%			3.Topography
					14.Rear Land			%			4.Size/Shape
			15.Front Foot			%		5.Access			
Sale Date 1/10/2017						%		6.Restriction			
Price 248,750						%		7.Corner/Locatio			
Sale Type 2 Land & Buildings			Square Foot		Square Feet				8.View/Environ		
1.Land	4.Mobile	7.				%		9.Fract Share			
2.L & B	5.Other	8.				%		Acres			
3.Building	6.	9.				%		30.Rear 20+			
Financing 9 Unknown						%		31.Waterfront Rea			
						%		32.Open Space			
						%		33.RestrictEsm			
1.Convent	4.Seller	7.				%		34.PASTURE 1			
2.FHA/VA	5.Private	8.				%		35.HORTICULTURAL-			
3.Assumed	6.Cash	9.Unknown				%		36.Pasture 3			
Validity 1 Arms Length Sale			Fract. Acre		Acreage/Sites				37.Softwood		
1.Valid	4.Split	7.Renovate				%		38.Mixed Wood			
2.Related	5.Partial	8.Other				%		39.Hardwood			
3.Distress	6.Exempt	9.Foreclose				%		40.Wasteland			
Verified 5 Public Record						%		41.CAMP SITE			
						%		42.Mobile Home Si			
						%		43.Condo Site			
1.Buyer	4.Agent	7.Family			Total Acreage 0.00				44.Site Improve		
2.Seller	5.Pub Rec	8.Other							45.CAMP SITE		
3.Lender	6.MLS	9.							46.PAVING/00		

WISCASSET

Map Lot U07-015

Account 1549

Location

Card 2

Of 2

11/16/2021

Building Style 4 Cape Cod	SF Bsmt Living 0	Layout 1 Typical
1.Conv. 5.Colonial 9.Other	Fin Bsmt Grade 0 0	1.Typical 4. 7.
2.Ranch 6.Split 10.Double	HEARTH 0	2.Inadeq 5. 8.
3.R Ranch 7.Mod/Cont 11.Multi	Heat Type 100% 3 Heat Pump	3. 6. 9.
4.Cape 8.Log 12.Cot.	1.HWBB 5.FWA 9.No Heat	Attic 4 Full Finished
Dwelling Units 1	2.HWCI 6.GravWA 10.	1.1/4 Fin 4.Full Fin 7.
Other Units 0	3.H Pump 7.Electric 11.	2.1/2 Fin 5.F/Stair 8.
Stories 1 One Story	4.Steam 8.F/Wall 12.	3.3/4 Fin 6. 9.None
1.1 4.1.5 7.	Cool Type 0% 9 None	Insulation 1 Full
2.2 5.1.75 8.	1.Refrig 4.W&C Air 7.	1.Full 4.Minimal 7.
3.3 6.2.5 9.	2.Evapor 5. 8.	2.Heavy 5.Unknown 8.
Exterior Walls 5 T-111	3.H Pump 6. 9.None	3.Capped 6. 9.None
1.CLAP 5.T-111 9.OTHER	Kitchen Style 2 TYPICAL	Unfinished % 0%
2.WD SH 6.BR/STONE 10.	1.GOOD 4.Obsolete 7.	Grade & Factor 2 Fair 105%
3.COMP 7.NOV 11.	2.TYPICAL 5. 8.	1.E Grade 4.B Grade 7.AA+ Grad
4.ASB/ASP 8.AL/VIN 12.	3.OLD TYPE 6. 9.None	2.D Grade 5.A Grade 8.AA++Grad
Roof Surface 1 Asphalt Shingles	Bath(s) Style 2 TYPICAL	3.C Grade 6.AA Grade 9.Same
1.Asphalt 4.Composit 7.	1.GOOD 4.Obsolete 7.	SQFT (Footprint) 788
2.Slate 5.Wood 8.	2.TYPICAL 5. 8.	Condition 4 Average
3.Metal 6.Other 9.	3.Old Type 6. 9.None	1.Poor 4.Avg 7.V G
SF Masonry Trim 0	# Rooms 0	2.Fair 5.Avg+ 8.Exc
OPEN-3-CUSTOM 0	# Bedrooms 2	3.Avg- 6.Good 9.Same
OPEN-4-CUSTOM 0	# Full Baths 2	Phys. % Good 0%
Year Built 1	# Half Baths 1	Funct. % Good 100%
Year Remodeled 2017	# Addn Fixtures 0	Functional Code 9 None
Foundation 5 Concrete Slab	# Fireplaces 0	1.Incomp 4.SMALL 7.LAYOUT
1.Concrete 4.Wood 7.		2.O-Built 5.CDU 8.OTHER
2.C Block 5.Slab 8.		3.Defmaint 6.STYLE 9.None
3.Br/Stone 6.Piers 9.		Econ. % Good 100%
Basement 9 No Basement		Economic Code None
1.1/4 Bmt 4.Full Bmt 7.		0.None 3.Services 9.None
2.1/2 Bmt 5.None 8.		1.Location 4.Traffic 8.
3.3/4 Bmt 6. 9.None		2.Encroach 8.Other 9.
Bsmt Gar # Cars 0		Entrance Code 0
Wet Basement 9 No Basement		1.Interior 4.Vacant 7.
1.Dry 4. 7.		2.Refusal 5.Estimate 8.
2.Damp 5. 8.		3.Informed 6. 9.
3.Wet 6. 9.		Information Code 0
		1.Owner 4.Agent 7.
		2.Relative 5.Estimate 8.
		3.Tenant 6.Other 9.

Date Inspected 11/30/2006

Additions, Outbuildings & Improvements

Type	Year	Units	Grade	Cond	Phys.	Funct.	Sound Value
1 ONE STORY	0	144	0 0	0	0 %	0 %	
					%	%	
					%	%	
					%	%	
					%	%	
					%	%	
					%	%	
					%	%	
					%	%	
					%	%	
					%	%	

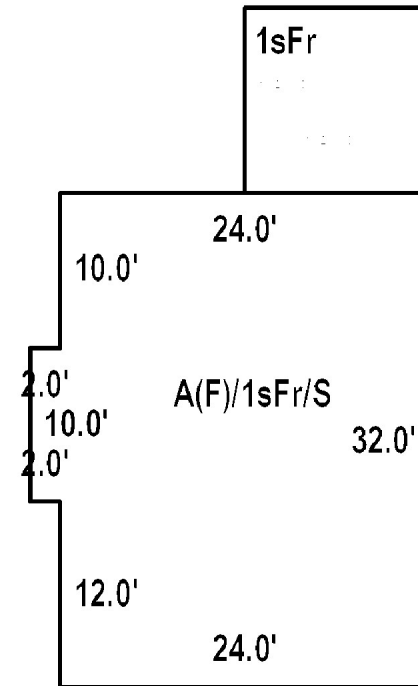

Map Lot U07-016

Account 1550

Location 20 ROCKY RIDGE DRIVE

Card 1 Of 1 11/16/2021

FORREST, RICHARD C
20 ROCKY RIDGE DR
WISCASSET ME 04578

B693P54

Inspection Witnessed By:

X

Date

No./Date	Description	Date Insp.

Notes:

WISCASSET

Property Data			Assessment Record						
Neighborhood 103 RURAL WEST			Year	Land	Buildings	Exempt	Total		
			2008	42,700	168,900	13,000	198,600		
Tree Growth Year 0			2009	42,700	181,620	13,000	211,320		
FARM LAND YEAR 0			2010	42,700	181,600	10,000	214,300		
OPEN SPACE YEAR 0			2011	42,700	181,600	10,000	214,300		
Zone/Land Use 21 RURAL			2012	42,700	182,600	10,000	215,300		
Secondary Zone			2013	42,700	182,600	10,000	215,300		
			2014	42,700	182,600	10,000	215,300		
Topography 1 Level			2015	42,700	182,600	10,000	215,300		
1.Level	4.Below St	7.Steep	2016	42,700	182,600	15,000	210,300		
2.Rolling	5.Low	8.Rough	2017	42,700	182,600	20,000	205,300		
3.Above St	6.Swampy	9.		2018	42,700	182,600	20,000	205,300	
Utilities 1 All Public			2019	42,700	182,600	20,000	205,300		
1.Public	4.Dr Well	7.Cesspool	2020	42,700	182,600	25,000	200,300		
2.Water	5.DUG/LAKE	8.	2021	42,700	182,600	25,000	200,300		
3.Sewer	6.Septic	9.None		Land Data					
Street 1 Paved			Front Foot	Type	Effective		Influence		Influence Codes
1.Paved	4.Proposed	7.			Frontage	Depth	Factor	Code	
2.Semi Imp	5.Private	8.				%		1.Open Space	
3.Gravel	6.Pub Eas	9.NoStreet				%		2.Neighborhood A	
TREE GROWTH PLAN 0						%		3.Topography	
CONSERV EASE 0						%		4.Size/Shape	
Sale Data						%		5.Access	
Sale Date					%		6.Restriction		
Price					%		7.Corner/Locatio		
Sale Type			Square Foot	Square Feet				8.View/Environ	
1.Land	4.Mobile	7.				%		9.Fract Share	
2.L & B	5.Other	8.				%		Acres	
3.Building	6.	9.				%		30.Rear 20+	
Financing						%		31.Waterfront Rea	
1.Convent	4.Seller	7.				%		32.Open Space	
2.FHA/VA	5.Private	8.				%		33.RestrictEsm	
3.Assumed	6.Cash	9.Unknown			%		34.PASTURE 1		
Validity			Fract. Acre	Acreage/Sites				35.HORTICULTURAL-	
1.Valid	4.Split	7.Renovate		20	1.00	100	%	0	36.Pasture 3
2.Related	5.Partial	8.Other		21	1.00	100	%	0	37.Softwood
3.Distress	6.Exempt	9.Foreclose		28	1.55	100	%	0	38.Mixed Wood
Verified			Acres					39.Hardwood	
1.Buyer	4.Agent	7.Family				%		40.Wasteland	
2.Seller	5.Pub Rec	8.Other				%		41.CAMP SITE	
3.Lender	6.MLS	9.				%		42.Mobile Home Si	
								43.Condo Site	
				Total Acreage		2.55		44.Site Improve	
								45.CAMP SITE	

WISCASSET

Map Lot U07-016

Account 1550

Location 20 ROCKY RIDGE DRIVE

Card 1 Of 1 11/16/2021

Building Style 4 Cape Cod	SF Bsmt Living 0	Layout 1 Typical
1.Conv. 5.Colonial 9.Other	Fin Bsmt Grade 0 0	1.Typical 4. 7.
2.Ranch 6.Split 10.Double	HEARTH 0	2.Inadeq 5. 8.
3.R Ranch 7.Mod/Cont 11.Multi	Heat Type 100% 1 Hot Water BB	3. 6. 9.
4.Cape 8.Log 12.Cot.	1.HWBB 5.FWA 9.No Heat	Attic 9 None
Dwelling Units 1	2.HWCI 6.GravWA 10.	1.1/4 Fin 4.Full Fin 7.
Other Units 0	3.H Pump 7.Electric 11.	2.1/2 Fin 5.F/Stair 8.
Stories 5 One & 3/4 Story	4.Steam 8.F/Wall 12.	3.3/4 Fin 6. 9.None
1.1 4.1.5 7.	Cool Type 0% 9 None	Insulation 1 Full
2.2 5.1.75 8.	1.Refrig 4.W&C Air 7.	1.Full 4.Minimal 7.
3.3 6.2.5 9.	2.Evapor 5. 8.	2.Heavy 5.Unknown 8.
Exterior Walls 1 CLAPBOARD	3.H Pump 6. 9.None	3.Capped 6. 9.None
1.CLAP 5.T-111 9.OTHER	Kitchen Style 2 TYPICAL	Unfinished % 0%
2.WD SH 6.BR/STONE 10.	1.GOOD 4.Obsolete 7.	Grade & Factor 4 Good 95%
3.COMP 7.NOV 11.	2.TYPICAL 5. 8.	1.E Grade 4.B Grade 7.AA+ Grad
4.ASB/ASP 8.AL/VIN 12.	3.OLD TYPE 6. 9.None	2.D Grade 5.A Grade 8.AA++Grad
Roof Surface 1 Asphalt Shingles	Bath(s) Style 2 TYPICAL	3.C Grade 6.AA Grade 9.Same
1.Asphalt 4.Composit 7.	1.GOOD 4.Obsolete 7.	SQFT (Footprint) 936
2.Slate 5.Wood 8.	2.TYPICAL 5. 8.	Condition 4 Average
3.Metal 6.Other 9.	3.Old Type 6. 9.None	1.Poor 4.Avg 7.V G
SF Masonry Trim 0	# Rooms 7	2.Fair 5.Avg+ 8.Exc
OPEN-3-CUSTOM 0	# Bedrooms 3	3.Avg- 6.Good 9.Same
OPEN-4-CUSTOM 0	# Full Baths 2	Phys. % Good 0%
Year Built 1972	# Half Baths 1	Funct. % Good 100%
Year Remodeled 0	# Addn Fixtures 0	Functional Code 9 None
Foundation 1 Concrete	# Fireplaces 1	1.Incomp 4.SMALL 7.LAYOUT
1.Concrete 4.Wood 7.		2.O-Built 5.CDU 8.OTHER
2.C Block 5.Slab 8.		3.Defmaint 6.STYLE 9.None
3.Br/Stone 6.Piers 9.		Econ. % Good 100%
Basement 4 Full Basement		Economic Code None
1.1/4 Bmt 4.Full Bmt 7.		0.None 3.Services 9.None
2.1/2 Bmt 5.None 8.		1.Location 4.Traffic 8.
3.3/4 Bmt 6. 9.None		2.Encroach 8.Other 9.
Bsmt Gar # Cars 0		Entrance Code 1 Interior Inspect
Wet Basement 1 Dry Basement		1.Interior 4.Vacant 7.
1.Dry 4. 7.		2.Refusal 5.Estimate 8.
2.Damp 5. 8.		3.Informed 6. 9.
3.Wet 6. 9.		Information Code 1 Owner
		1.Owner 4.Agent 7.
		2.Relative 5.Estimate 8.
		3.Tenant 6.Other 9.

Date Inspected 2/03/2007

Additions, Outbuildings & Improvements

Type	Year	Units	Grade	Cond	Phys.	Funct.	Sound Value
1 ONE STORY	0	110	0 0	0	0 %	0 %	
29 Finished Attic	0	110	0 0	0	0 %	0 %	
1 ONE STORY	1992	184	0 0	0	0 %	0 %	
93 1/2S AD/GAR.....	0	576	0 0	0	0 %	0 %	
24 Frame Shed	0	368	2 100	3	0 %	100 %	
24 Frame Shed	0	184	2 100	3	0 %	100 %	
68 Wood Deck	1992	54	0 0	0	0 %	0 %	
1 ONE STORY	2008	384	4 100	4	0 %	100 %	
68 Wood Deck	2011	77	4 95	4	0 %	100 %	
					%	%	

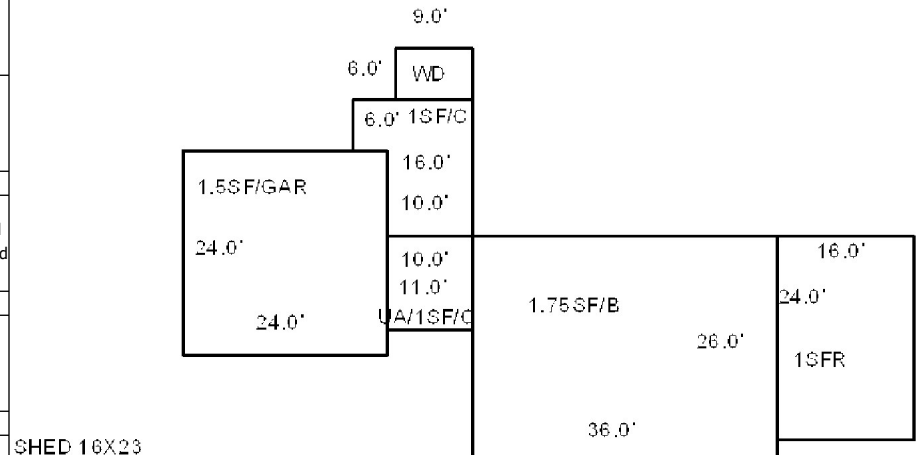

SHED 16X23



Map Lot U07-016-A

Account 1551

Location 19 ROCKY RIDGE DRIVE

Card 1 Of 1 11/16/2021

PROVOST, GORDON W
PROVOST, LAURA L
19 ROCKY RIDGE DRIVE
WISCASSET ME 04578

B5566P180

Previous Owner
STEEDE, HEATHER ANNE
STEEDE, MARY R
19 ROCKY RIDGE ROAD
WISCASSET ME 04578
Sale Date: 8/12/2020

Previous Owner
SCHWEIGARD, STEPHEN J. J/T
SCHWEIGARD, SUSAN J.

WISCASSET ME 04578
Sale Date: 11/10/2016

Previous Owner
LAEMMLE, DORIS
C/O STEPHEN & SUSAN SCHWEIGARD
186 OAK MEADOWS ROAD
SCHOHARIE NY 12157
Sale Date: 9/08/2005

Inspection Witnessed By:

X

Date

No./Date	Description	Date Insp.

Notes:

2006-PREVIOUS OWNER: DORIS LAEMMLE BK2497 PG326
BOUGHT 9/99 FOR \$126,000.

2014-Added one story frame to be used as screen house, not
attached to house so coded as 1 SF @ 50% as there is no
utilities at all.

WISCASSET

Property Data

Neighborhood 103 RURAL WEST		
Tree Growth Year 0		
FARM LAND YEAR 0		
OPEN SPACE YEAR 0		
Zone/Land Use 16 RESIDENTIAL		
Secondary Zone		
Topography 4 Below Street		
1.Level	4.Below St	7.Steep
2.Rolling	5.Low	8.Rough
3.Above St	6.Swampy	9.
Utilities 1 All Public		
1.Public	4.Dr Well	7.Cesspool
2.Water	5.DUG/LAKE	8.
3.Sewer	6.Septic	9.None
Street 1 Paved		
1.Paved	4.Proposed	7.
2.Semi Imp	5.Private	8.
3.Gravel	6.Pub Eas	9.NoStreet
TREE GROWTH PLAN 0		
CONSERV EASE 0		
Sale Data		
Sale Date 8/12/2020		
Price 333,000		
Sale Type 2 Land & Buildings		
1.Land	4.Mobile	7.
2.L & B	5.Other	8.
3.Building	6.	9.
Financing 9 Unknown		
1.Convent	4.Seller	7.
2.FHA/VA	5.Private	8.
3.Assumed	6.Cash	9.Unknown
Validity 1 Arms Length Sale		
1.Valid	4.Split	7.Renovate
2.Related	5.Partial	8.Other
3.Distress	6.Exempt	9.Foreclose
Verified 5 Public Record		
1.Buyer	4.Agent	7.Family
2.Seller	5.Pub Rec	8.Other
3.Lender	6.MLS	9.

Assessment Record

Year	Land	Buildings	Exempt	Total
2008	41,600	176,500	13,000	205,100
2009	41,640	176,480	13,000	205,120
2010	41,600	176,500	10,000	208,100
2011	41,600	176,500	16,000	202,100
2012	41,600	176,500	16,000	202,100
2013	41,600	176,500	16,000	202,100
2014	41,600	182,500	16,000	208,100
2015	41,600	182,500	16,000	208,100
2016	41,600	182,500	21,000	203,100
2017	41,600	182,500	0	224,100
2018	41,600	182,500	0	224,100
2019	41,600	182,500	20,000	204,100
2020	41,600	182,500	25,000	199,100
2021	41,600	182,500	0	224,100

Land Data

Front Foot	Type	Effective		Influence		Influence Codes
		Frontage	Depth	Factor	Code	
11.Regular Lot				%		1.Open Space
12.Delta Triangle				%		2.Neighborhood A
13.Nabla Triangle				%		3.Topography
14.Rear Land				%		4.Size/Shape
15.Front Foot				%		5.Access
				%		6.Restriction
				%		7.Corner/Locatio
				%		8.View/Environ
				%		9.Fract Share
				%		Acres
				%		30.Rear 20+
				%		31.Waterfront Rea
				%		32.Open Space
				%		33.RestrictEsm
				%		34.PASTURE 1
				%		35.HORTICULTURAL-
				%		36.Pasture 3
				%		37.Softwood
				%		38.Mixed Wood
				%		39.Hardwood
				%		40.Wasteland
				%		41.CAMP SITE
				%		42.Mobile Home Si
				%		43.Condo Site
				%		44.Site Improve
				%		45.CAMP SITE
				%		46.PAVING/00
Total Acreage		2.02				

Front Foot

11.Regular Lot
12.Delta Triangle
13.Nabla Triangle
14.Rear Land
15.Front Foot

Square Foot

16.Regular Lot
17.Secondary Site
18.Secondary Site
19.Condominium
20.Base Homesite

Fract. Acre

21.HS Size Adj
22.Base Waterfron
23.Deep WF Size A

Acres

24.Base Waterfron
25.Shallow WF Siz
26.Base Water Inf
27.Influence W Si
28.Rear Land 1-10
29.Rear Land 11-2

Type

11.Regular Lot
12.Delta Triangle
13.Nabla Triangle
14.Rear Land
15.Front Foot

Square Feet

16.Regular Lot
17.Secondary Site
18.Secondary Site
19.Condominium
20.Base Homesite

Fract. Acre

21.HS Size Adj
22.Base Waterfron
23.Deep WF Size A

Acres

24.Base Waterfron
25.Shallow WF Siz
26.Base Water Inf
27.Influence W Si
28.Rear Land 1-10
29.Rear Land 11-2

Effective

11.Regular Lot
12.Delta Triangle
13.Nabla Triangle
14.Rear Land
15.Front Foot

Square Feet

16.Regular Lot
17.Secondary Site
18.Secondary Site
19.Condominium
20.Base Homesite

Fract. Acre

21.HS Size Adj
22.Base Waterfron
23.Deep WF Size A

Acres

24.Base Waterfron
25.Shallow WF Siz
26.Base Water Inf
27.Influence W Si
28.Rear Land 1-10
29.Rear Land 11-2

Influence

11.Regular Lot
12.Delta Triangle
13.Nabla Triangle
14.Rear Land
15.Front Foot

Square Feet

16.Regular Lot
17.Secondary Site
18.Secondary Site
19.Condominium
20.Base Homesite

Fract. Acre

21.HS Size Adj
22.Base Waterfron
23.Deep WF Size A

Acres

24.Base Waterfron
25.Shallow WF Siz
26.Base Water Inf
27.Influence W Si
28.Rear Land 1-10
29.Rear Land 11-2

Influence Codes

1.Open Space
2.Neighborhood A
3.Topography
4.Size/Shape
5.Access
6.Restriction
7.Corner/Locatio
8.View/Environ
9.Fract Share
Acres
30.Rear 20+
31.Waterfront Rea
32.Open Space
33.RestrictEsm
34.PASTURE 1
35.HORTICULTURAL-
36.Pasture 3
37.Softwood
38.Mixed Wood
39.Hardwood
40.Wasteland
41.CAMP SITE
42.Mobile Home Si
43.Condo Site
44.Site Improve
45.CAMP SITE
46.PAVING/00

WISCASSET

Map Lot U07-016-A

Account 1551

Location 19 ROCKY RIDGE DRIVE

Card 1

Of 1

11/16/2021

Building Style 4 Cape Cod	SF Bsmt Living 0	Layout 1 Typical
1.Conv. 5.Colonial 9.Other	Fin Bsmt Grade 0 0	1.Typical 4. 7.
2.Ranch 6.Split 10.Double	HEARTH 0	2.Inadeq 5. 8.
3.R Ranch 7.Mod/Cont 11.Multi	Heat Type 100% 7 Electric	3. 6. 9.
4.Cape 8.Log 12.Cot.	1.HWBB 5.FWA 9.No Heat	Attic 9 None
Dwelling Units 2	2.HWCI 6.GravWA 10.	1.1/4 Fin 4.Full Fin 7.
Other Units 0	3.H Pump 7.Electric 11.	2.1/2 Fin 5.F/Stair 8.
Stories 4 One & 1/2 Story	4.Steam 8.F/Wall 12.	3.3/4 Fin 6. 9.None
1.1 4.1.5 7.	Cool Type 0% 9 None	Insulation 1 Full
2.2 5.1.75 8.	1.Refrig 4.W&C Air 7.	1.Full 4.Minimal 7.
3.3 6.2.5 9.	2.Evapor 5. 8.	2.Heavy 5.Unknown 8.
Exterior Walls 1 CLAPBOARD	3.H Pump 6. 9.None	3.Capped 6. 9.None
1.CLAP 5.T-111 9.OTHER	Kitchen Style 2 TYPICAL	Unfinished % 0%
2.WD SH 6.BR/STONE 10.	1.GOOD 4.Obsolete 7.	Grade & Factor 4 Good 95%
3.COMP 7.NOV 11.	2.TYPICAL 5. 8.	1.E Grade 4.B Grade 7.AA+ Grad
4.ASB/ASP 8.AL/VIN 12.	3.OLD TYPE 6. 9.None	2.D Grade 5.A Grade 8.AA++Grad
Roof Surface 1 Asphalt Shingles	Bath(s) Style 2 TYPICAL	3.C Grade 6.AA Grade 9.Same
1.Asphalt 4.Composit 7.	1.GOOD 4.Obsolete 7.	SQFT (Footprint) 1120
2.Slate 5.Wood 8.	2.TYPICAL 5. 8.	Condition 4 Average
3.Metal 6.Other 9.	3.Old Type 6. 9.None	1.Poor 4.Avg 7.V G
SF Masonry Trim 0	# Rooms 9	2.Fair 5.Avg+ 8.Exc
OPEN-3-CUSTOM 0	# Bedrooms 6	3.Avg- 6.Good 9.Same
OPEN-4-CUSTOM 0	# Full Baths 3	Phys. % Good 0%
Year Built 1977	# Half Baths 1	Funct. % Good 100%
Year Remodeled 0	# Addn Fixtures 1	Functional Code 9 None
Foundation 5 Concrete Slab	# Fireplaces 1	1.Incomp 4.SMALL 7.LAYOUT
1.Concrete 4.Wood 7.		2.O-Built 5.CDU 8.OTHER
2.C Block 5.Slab 8.		3.Defmaint 6.STYLE 9.None
3.Br/Stone 6.Piers 9.		Econ. % Good 100%
Basement 9 No Basement		Economic Code None
1.1/4 Bmt 4.Full Bmt 7.		0.None 3.Services 9.None
2.1/2 Bmt 5.None 8.		1.Location 4.Traffic 8.
3.3/4 Bmt 6. 9.None		2.Encroach 8.Other 9.
Bsmt Gar # Cars 0		Entrance Code 1 Interior Inspect
Wet Basement 9 No Basement		1.Interior 4.Vacant 7.
1.Dry 4. 7.		2.Refusal 5.Estimate 8.
2.Damp 5. 8.		3.Informed 6. 9.
3.Wet 6. 9.		Information Code 1 Owner
		1.Owner 4.Agent 7.
		2.Relative 5.Estimate 8.
		3.Tenant 6.Other 9.

2014-added 13 x 16 1SF @ 50%, no utility

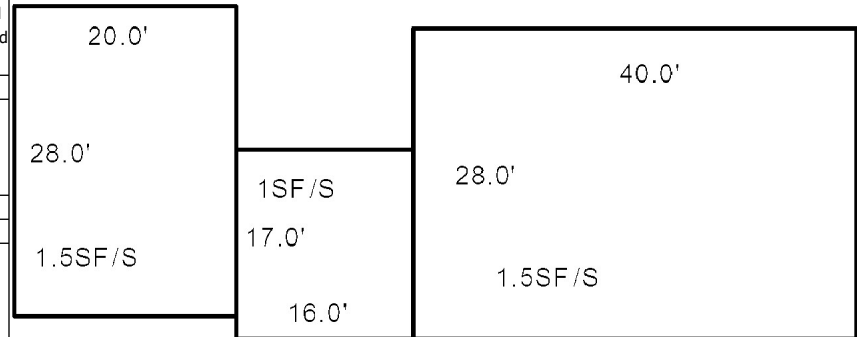

Date Inspected 2/03/2007

Additions, Outbuildings & Improvements

Type	Year	Units	Grade	Cond	Phys.	Funct.	Sound Value	
1 ONE STORY	0	272	0 0	0	0 %	0 %		1.ONE STORY FRAM
4 1 & 1/2 STORY FR	0	560	0 0	0	0 %	0 %		2.TWO STORY FRAM
24 Frame Shed	2006	64	1 100	4	0 %	100 %		3.THREE STORY FR
1 ONE STORY	2013	208	3 100	4	0 %	50 %		4.1 & 1/2 STORY
					%	%		5.1 & 3/4 STORY
					%	%		6.2 & 1/2 STORY
					%	%		21.Open Frame Por
					%	%		22.Encl Frame Por
					%	%		23.Frame Garage
					%	%		24.Frame Shed
					%	%		25.Frame Bay Wind
					%	%		26.1SFr Overhang
					%	%		27.Unfin Basement
					%	%		28.Unfinished Att
					%	%		29.Finished Attic



Map Lot U07-016-B

Account 1552

Location 29 ROCKY RIDGE DRIVE

Card 1 Of 1 11/16/2021

GROVER, CHESTER B (J/T) III
GROVER, MICHELLE M
29 ROCKY RIDGE DRIVE
WISCASSET ME 04578

B2638P71

			Zone/Land Use			16 RESIDENTIAL			2011	41,600	196,900	10,000	228,500			
			Secondary Zone						2012	41,600	196,900	10,000	228,500			
									2013	41,600	196,900	10,000	228,500			
			Topography			1 Level			2014	41,600	196,900	10,000	228,500			
			1.Level			4.Below St			7.Steep			2015	41,600	196,900	10,000	228,500
			2.Rolling			5.Low			8.Rough			2016	41,600	196,900	15,000	223,500
			3.Above St			6.Swampy			9.			2017	41,600	196,900	20,000	218,500
			Utilities			4 Drilled Well			6 Septic System			2018	41,600	196,900	20,000	218,500
			1.Public			4.Dr Well			7.Cesspool			2019	41,600	196,900	20,000	218,500
			2.Water			5.DUG/LAKE			8.			2020	41,600	196,900	25,000	213,500
3.Sewer			6.Septic			9.None			2021	41,600	196,900	25,000	213,500			
Street			1 Paved													
1.Paved			4.Proposed			7.										
2.Semi Imp			5.Private			8.										
3.Gravel			6.Pub Eas			9.NoStreet										
TREE GROWTH PLAN						0										
CONSERV EASE						0										
Sale Data																
Sale Date						1/01/2001										
Price						22,000										
Sale Type			1 Land Only													
1.Land			4.Mobile			7.										
2.L & B			5.Other			8.										
3.Building			6.			9.										
Financing			9 Unknown													
1.Convent			4.Seller			7.										
2.FHA/VA			5.Private			8.										
3.Assumed			6.Cash			9.Unknown										
Validity			1 Arms Length Sale													
1.Valid			4.Split			7.Renovate										
2.Related			5.Partial			8.Other										
3.Distress			6.Exempt			9.Foreclose										
Verified			5 Public Record													
1.Buyer			4.Agent			7.Family										
2.Seller			5.Pub Rec			8.Other										
3.Lender			6.MLS			9.										

Inspection Witnessed By:											
X			Date								
No./Date	Description		Date Insp.								

Notes:

FORMERLY JOANNE GROETZINGER

2002-THIS RECORD ZONED RESIDENTIAL AS ARE ALLL

OTHERS ON EAST (LEFT) SIDE OF ROCKY RIDGE DRIVE.

THE RIGHT SIDE IS ZONED RURAL.

2003-added deck

WISCASSET	
-----------	--

Front Foot		Type	Effective		Influence		Influence Codes
			Frontage	Depth	Factor	Code	
11.Regular Lot					%		
12.Delta Triangle					%		
13.Nabla Triangle					%		
14.Rear Land					%		
15.Front Foot					%		
					%		
					%		
					%		
Square Foot		Square Feet					
16.Regular Lot						%	
17.Secondary Site						%	
18.Secondary Site						%	
19.Condominium						%	
20.Base Homesite						%	
						%	
Fract. Acre		Acreage/Sites					
21.HS Size Adj		20	1.00		100	%	
22.Base Waterfron		21	1.00		100	%	
23.Deep WF Size A		28	1.00		100	%	
Acres						%	
24.Base Waterfron						%	
25.Shallow WF Siz						%	
26.Base Water Inf						%	
27.Influence W Si						%	
28.Rear Land 1-10						%	
29.Rear Land 11-2						%	
		Total Acreage				2.00	

1.Open Space
2.Neighborhood A
3.Topography
4.Size/Shape
5.Access
6.Restriction
7.Corner/Locatio
8.View/Environ
9.Fract Share
Acres
30.Rear 20+
31.Waterfront Rea
32.Open Space
33.RestrictEsm
34.PASTURE 1
35.HORTICULTURAL-
36.Pasture 3
37.Softwood
38.Mixed Wood
39.Hardwood
40.Wasteland
41.CAMP SITE
42.Mobile Home Si
43.Condo Site
44.Site Improve
45.CAMP SITE
46.PAVING/00

WISCASSET

Map Lot U07-016-B

Account 1552

Location 29 ROCKY RIDGE DRIVE

Card 1

Of 1

11/16/2021

Building Style 2 Ranch	SF Bsmt Living 0	Layout 1 Typical
1.Conv. 5.Colonial 9.Other	Fin Bsmt Grade 0 0	1.Typical 4. 7.
2.Ranch 6.Split 10.Double	HEARTH 0	2.Inadeq 5. 8.
3.R Ranch 7.Mod/Cont 11.Multi	Heat Type 100% 1 Hot Water BB	3. 6. 9.
4.Cape 8.Log 12.Cot.	1.HWBB 5.FWA 9.No Heat	Attic 9 None
Dwelling Units 1	2.HWCI 6.GravWA 10.	1.1/4 Fin 4.Full Fin 7.
Other Units 0	3.H Pump 7.Electric 11.	2.1/2 Fin 5.F/Stair 8.
Stories 1 One Story	4.Steam 8.F/Wall 12.	3.3/4 Fin 6. 9.None
1.1 4.1.5 7.	Cool Type 0% 9 None	Insulation 1 Full
2.2 5.1.75 8.	1.Refrig 4.W&C Air 7.	1.Full 4.Minimal 7.
3.3 6.2.5 9.	2.Evapor 5. 8.	2.Heavy 5.Unknown 8.
Exterior Walls 1 CLAPBOARD	3.H Pump 6. 9.None	3.Capped 6. 9.None
1.CLAP 5.T-111 9.OTHER	Kitchen Style 2 TYPICAL	Unfinished % 0%
2.WD SH 6.BR/STONE 10.	1.GOOD 4.Obsolete 7.	Grade & Factor 4 Good 95%
3.COMP 7.NOV 11.	2.TYPICAL 5. 8.	1.E Grade 4.B Grade 7.AA+ Grad
4.ASB/ASP 8.AL/VIN 12.	3.OLD TYPE 6. 9.None	2.D Grade 5.A Grade 8.AA++Grad
Roof Surface 1 Asphalt Shingles	Bath(s) Style 2 TYPICAL	3.C Grade 6.AA Grade 9.Same
1.Asphalt 4.Composit 7.	1.GOOD 4.Obsolete 7.	SQFT (Footprint) 1446
2.Slate 5.Wood 8.	2.TYPICAL 5. 8.	Condition 4 Average
3.Metal 6.Other 9.	3.Old Type 6. 9.None	1.Poor 4.Avg 7.V G
SF Masonry Trim 0	# Rooms 6	2.Fair 5.Avg+ 8.Exc
OPEN-3-CUSTOM 0	# Bedrooms 3	3.Avg- 6.Good 9.Same
OPEN-4-CUSTOM 0	# Full Baths 1	Phys. % Good 0%
Year Built 2001	# Half Baths 1	Funct. % Good 100%
Year Remodeled 0	# Addn Fixtures 0	Functional Code 9 None
Foundation 1 Concrete	# Fireplaces 1	1.Incomp 4.SMALL 7.LAYOUT
1.Concrete 4.Wood 7.		2.O-Built 5.CDU 8.OTHER
2.C Block 5.Slab 8.		3.Defmaint 6.STYLE 9.None
3.Br/Stone 6.Piers 9.		Econ. % Good 100%
Basement 4 Full Basement		Economic Code None
1.1/4 Bmt 4.Full Bmt 7.		0.None 3.Services 9.None
2.1/2 Bmt 5.None 8.		1.Location 4.Traffic 8.
3.3/4 Bmt 6. 9.None		2.Encroach 8.Other 9.
Bsmt Gar # Cars 0		Entrance Code 5 Estimated
Wet Basement 1 Dry Basement		1.Interior 4.Vacant 7.
1.Dry 4. 7.		2.Refusal 5.Estimate 8.
2.Damp 5. 8.		3.Informed 6. 9.
3.Wet 6. 9.		Information Code 5 Estimate
		1.Owner 4.Agent 7.
		2.Relative 5.Estimate 8.
		3.Tenant 6.Other 9.

SHED 7X10

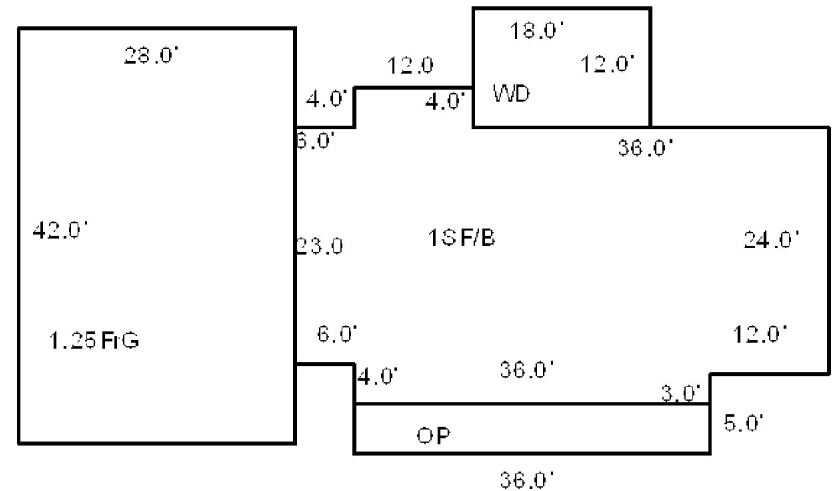

Date Inspected 11/30/2006

Additions, Outbuildings & Improvements

Type	Year	Units	Grade	Cond	Phys.	Funct.	Sound Value	
21 Open Frame	2001	180	3 110	4	0 %	100 %		1.ONE STORY FRAM
76 1.25 ST	2001	1176	3 110	4	0 %	100 %		2.TWO STORY FRAM
24 Frame Shed	1990	70	2 100	1	0 %	100 %		3.THREE STORY FR
68 Wood Deck	2002	216	3 110	4	0 %	100 %		4.1 & 1/2 STORY
					%	%		5.1 & 3/4 STORY
					%	%		6.2 & 1/2 STORY
					%	%		21.Open Frame Por
					%	%		22.Encl Frame Por
					%	%		23.Frame Garage
					%	%		24.Frame Shed
					%	%		25.Frame Bay Wind
					%	%		26.1SFr Overhang
					%	%		27.Unfin Basement
					%	%		28.Unfinished Att
					%	%		29.Finished Attic



Map Lot U07-016-C

Account 1553

Location 41 ROCKY RIDGE DRIVE

Card 1 Of 1 11/16/2021

LAMB, WENDY SUE
HAYES, WILLIS B
41 ROCKY RIDGE ROAD
WISCASSET ME 04578

B3276P293 B5552P231

Previous Owner
GARCEAU, JANINE L (TRUSTEE)

41 ROCKY RIDGE DRIVE
WISCASSET ME 04578
Sale Date: 6/29/2020

Previous Owner
GARCEAU, ROBERT C.
GARCEAU, JANINE L.

WISCASSET ME 04578

Inspection Witnessed By:

X

Date

No./Date	Description	Date Insp.

Notes:

2004-REMOVED ROBERT GARCEAU'S NAME. (DECEASED IN 2003)
2005-JANINE L. GARCEAU LIVING TRUST ESTABLISHED.
PREVIOUS BK2019 PG1

WISCASSET

Property Data

Neighborhood	103 RURAL WEST		
Tree Growth Year	0		
FARM LAND YEAR	0		
OPEN SPACE YEAR	0		
Zone/Land Use	16 RESIDENTIAL		
Secondary Zone			
Topography	2 Rolling		
1.Level	4.Below St	7.Steep	
2.Rolling	5.Low	8.Rough	
3.Above St	6.Swampy	9.	
Utilities	4 Drilled Well	6 Septic System	
1.Public	4.Dr Well	7.Cesspool	
2.Water	5.DUG/LAKE	8.	
3.Sewer	6.Septic	9.None	
Street	2 Semi-Improved		
1.Paved	4.Proposed	7.	
2.Semi Imp	5.Private	8.	
3.Gravel	6.Pub Eas	9.NoStreet	
TREE GROWTH PLAN	0		
CONSERV EASE	0		
Sale Data			
Sale Date	6/29/2020		
Price	290,000		
Sale Type	2 Land & Buildings		
1.Land	4.Mobile	7.	
2.L & B	5.Other	8.	
3.Building	6.	9.	
Financing	9 Unknown		
1.Convert	4.Seller	7.	
2.FHA/VA	5.Private	8.	
3.Assumed	6.Cash	9.Unknown	
Validity	1 Arms Length Sale		
1.Valid	4.Split	7.Renovate	
2.Related	5.Partial	8.Other	
3.Distress	6.Exempt	9.Foreclose	
Verified	5 Public Record		
1.Buyer	4.Agent	7.Family	
2.Seller	5.Pub Rec	8.Other	
3.Lender	6.MLS	9.	

Assessment Record

Year	Land	Buildings	Exempt	Total
2008	42,400	218,400	13,000	247,800
2009	42,400	218,410	13,000	247,810
2010	42,400	218,400	10,000	250,800
2011	42,400	218,400	10,000	250,800
2012	42,400	218,400	10,000	250,800
2013	42,400	218,400	10,000	250,800
2014	42,400	218,400	10,000	250,800
2015	42,400	218,400	10,000	250,800
2016	42,400	218,400	15,000	245,800
2017	42,400	218,400	20,000	240,800
2018	42,400	218,400	20,000	240,800
2019	42,400	218,400	20,000	240,800
2020	42,400	218,400	25,000	235,800
2021	42,400	218,400	0	260,800

Land Data

Front Foot	Type	Effective		Influence		Influence Codes
		Frontage	Depth	Factor	Code	
11.Regular Lot				%		1.Open Space
12.Delta Triangle				%		2.Neighborhood A
13.Nabla Triangle				%		3.Topography
14.Rear Land				%		4.Size/Shape
15.Front Foot				%		5.Access
				%		6.Restriction
				%		7.Corner/Locatio
				%		8.View/Environ
				%		9.Fract Share
				%		Acres
				%		30.Rear 20+
				%		31.Waterfront Rea
				%		32.Open Space
				%		33.RestrictEsm
				%		34.PASTURE 1
				%		35.HORTICULTURAL-
				%		36.Pasture 3
				%		37.Softwood
				%		38.Mixed Wood
				%		39.Hardwood
				%		40.Wasteland
				%		41.CAMP SITE
				%		42.Mobile Home Si
				%		43.Condo Site
				%		44.Site Improve
				%		45.CAMP SITE
				%		46.PAVING/00
Total Acreage		2.40				

Front Foot

11.Regular Lot
12.Delta Triangle
13.Nabla Triangle
14.Rear Land
15.Front Foot

Square Foot

16.Regular Lot
17.Secondary Site
18.Secondary Site
19.Condominium
20.Base Homesite

Fract. Acre

21.HS Size Adj
22.Base Waterfron
23.Deep WF Size A

Acres

24.Base Waterfron
25.Shallow WF Siz
26.Base Water Inf
27.Influence W Si
28.Rear Land 1-10
29.Rear Land 11-2

Type

11.Regular Lot
12.Delta Triangle
13.Nabla Triangle
14.Rear Land
15.Front Foot

Square Feet

16.Regular Lot
17.Secondary Site
18.Secondary Site
19.Condominium
20.Base Homesite

Fract. Acre

21.HS Size Adj
22.Base Waterfron
23.Deep WF Size A

Acres

24.Base Waterfron
25.Shallow WF Siz
26.Base Water Inf
27.Influence W Si
28.Rear Land 1-10
29.Rear Land 11-2

Effective

11.Regular Lot
12.Delta Triangle
13.Nabla Triangle
14.Rear Land
15.Front Foot

Square Feet

16.Regular Lot
17.Secondary Site
18.Secondary Site
19.Condominium
20.Base Homesite

Fract. Acre

21.HS Size Adj
22.Base Waterfron
23.Deep WF Size A

Acres

24.Base Waterfron
25.Shallow WF Siz
26.Base Water Inf
27.Influence W Si
28.Rear Land 1-10
29.Rear Land 11-2

Influence

11.Regular Lot
12.Delta Triangle
13.Nabla Triangle
14.Rear Land
15.Front Foot

Square Feet

16.Regular Lot
17.Secondary Site
18.Secondary Site
19.Condominium
20.Base Homesite

Fract. Acre

21.HS Size Adj
22.Base Waterfron
23.Deep WF Size A

Acres

24.Base Waterfron
25.Shallow WF Siz
26.Base Water Inf
27.Influence W Si
28.Rear Land 1-10
29.Rear Land 11-2

Influence Codes

1.Open Space
2.Neighborhood A
3.Topography
4.Size/Shape
5.Access
6.Restriction
7.Corner/Locatio
8.View/Environ
9.Fract Share
Acres
30.Rear 20+
31.Waterfront Rea
32.Open Space
33.RestrictEsm
34.PASTURE 1
35.HORTICULTURAL-
36.Pasture 3
37.Softwood
38.Mixed Wood
39.Hardwood
40.Wasteland
41.CAMP SITE
42.Mobile Home Si
43.Condo Site
44.Site Improve
45.CAMP SITE
46.PAVING/00

WISCASSET

Map Lot U07-016-C

Account 1553

Location 41 ROCKY RIDGE DRIVE

Card 1 Of 1 11/16/2021

Building Style 5 Colonial	SF Bsmt Living 707	Layout 1 Typical
1.Conv. 5.Colonial 9.Other	Fin Bsmt Grade 9 100	1.Typical 4. 7.
2.Ranch 6.Split 10.Double	HEARTH 1	2.Inadeq 5. 8.
3.R Ranch 7.Mod/Cont 11.Multi	Heat Type 100% 1 Hot Water BB	3. 6. 9.
4.Cape 8.Log 12.Cot.	1.HWBB 5.FWA 9.No Heat	Attic 9 None
Dwelling Units 1	2.HWCI 6.GravWA 10.	1.1/4 Fin 4.Full Fin 7.
Other Units 0	3.H Pump 7.Electric 11.	2.1/2 Fin 5.F/Stair 8.
Stories 2 Two Story	4.Steam 8.F/Wall 12.	3.3/4 Fin 6. 9.None
1.1 4.1.5 7.	Cool Type 0% 9 None	Insulation 1 Full
2.2 5.1.75 8.	1.Refrig 4.W&C Air 7.	1.Full 4.Minimal 7.
3.3 6.2.5 9.	2.Evapor 5. 8.	2.Heavy 5.Unknown 8.
Exterior Walls 1 CLAPBOARD	3.H Pump 6. 9.None	3.Capped 6. 9.None
1.CLAP 5.T-111 9.OTHER	Kitchen Style 2 TYPICAL	Unfinished % 0%
2.WD SH 6.BR/STONE 10.	1.GOOD 4.Obsolete 7.	Grade & Factor 4 Good 95%
3.COMP 7.NOV 11.	2.TYPICAL 5. 8.	1.E Grade 4.B Grade 7.AA+ Grad
4.ASB/ASP 8.AL/VIN 12.	3.OLD TYPE 6. 9.None	2.D Grade 5.A Grade 8.AA++Grad
Roof Surface 1 Asphalt Shingles	Bath(s) Style 2 TYPICAL	3.C Grade 6.AA Grade 9.Same
1.Asphalt 4.Composit 7.	1.GOOD 4.Obsolete 7.	SQFT (Footprint) 884
2.Slate 5.Wood 8.	2.TYPICAL 5. 8.	Condition 4 Average
3.Metal 6.Other 9.	3.Old Type 6. 9.None	1.Poor 4.Avg 7.V G
SF Masonry Trim 0	# Rooms 7	2.Fair 5.Avg+ 8.Exc
OPEN-3-CUSTOM 0	# Bedrooms 4	3.Avg- 6.Good 9.Same
OPEN-4-CUSTOM 0	# Full Baths 2	Phys. % Good 0%
Year Built 1988	# Half Baths 1	Funct. % Good 100%
Year Remodeled 0	# Addn Fixtures 0	Functional Code 9 None
Foundation 1 Concrete	# Fireplaces 0	1.Incomp 4.SMALL 7.LAYOUT
1.Concrete 4.Wood 7.		2.O-Built 5.CDU 8.OTHER
2.C Block 5.Slab 8.		3.Defmaint 6.STYLE 9.None
3.Br/Stone 6.Piers 9.		Econ. % Good 100%
Basement 4 Full Basement		Economic Code None
1.1/4 Bmt 4.Full Bmt 7.		0.None 3.Services 9.None
2.1/2 Bmt 5.None 8.		1.Location 4.Traffic 8.
3.3/4 Bmt 6. 9.None		2.Encroach 8.Other 9.
Bsmt Gar # Cars 0		Entrance Code 1 Interior Inspect
Wet Basement 3 Wet Basement		1.Interior 4.Vacant 7.
1.Dry 4. 7.		2.Refusal 5.Estimate 8.
2.Damp 5. 8.		3.Informed 6. 9.
3.Wet 6. 9.		Information Code 1 Owner
		1.Owner 4.Agent 7.
		2.Relative 5.Estimate 8.
		3.Tenant 6.Other 9.

Date Inspected 3/15/2007

Additions, Outbuildings & Improvements

Type	Year	Units	Grade	Cond	Phys.	Funct.	Sound Value
1 ONE STORY	1992	208	0 0	0	0 %	0 %	
21 Open Frame	0	80	0 0	0	0 %	0 %	
68 Wood Deck	0	152	0 0	0	0 %	0 %	
77 1.50 ST	1992	728	0 0	0	0 %	0 %	
					%	%	
					%	%	
					%	%	
					%	%	
					%	%	
					%	%	
					%	%	

AGPOOL

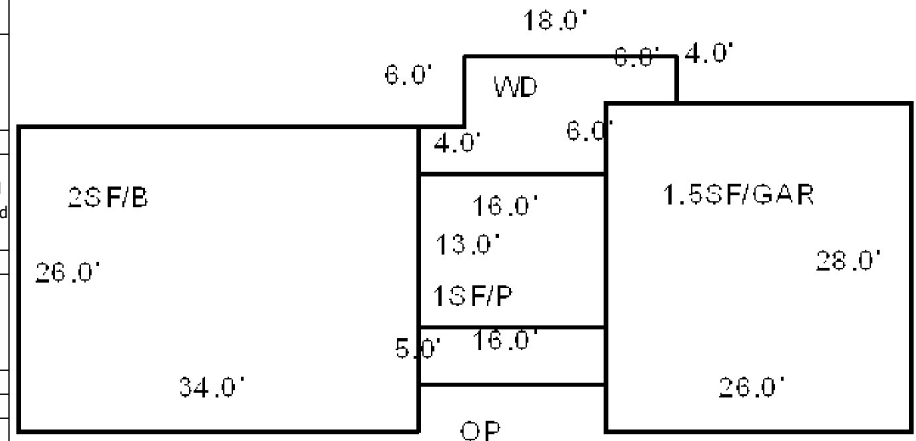

Map Lot U07-017

Account 1554

Location 119 BRADFORD ROAD

Card 1 Of 1 11/16/2021

BLATZ, THOMAS J J/T
BLATZ, MARY KAY
119 BRADFORD ROAD
WISCASSET ME 04578

B3279P87 B5256P152

Previous Owner
CLOUTIER, LAWRENCE J.
CLOUTIER, MARGARET D.

WISCASSET ME 04578
Sale Date: 4/30/2004

Inspection Witnessed By:

X

Date

No./Date	Description	Date Insp.

Notes:

5/14/20 ADD SHED, SIZE PER PERMIT.

2005-FORMER OWNER: LAWRENCE & MARGARET CLOUTIER
BK1525 PG54

WISCASSET

Property Data			Assessment Record				
Neighborhood 103 RURAL WEST			Year	Land	Buildings	Exempt	Total
			2008	38,800	165,600	0	204,400
Tree Growth Year 0			2009	38,840	165,650	0	204,490
FARM LAND YEAR 0			2010	38,800	165,600	0	204,400
OPEN SPACE YEAR 0			2011	38,800	165,600	10,000	194,400
Zone/Land Use 16 RESIDENTIAL			2012	38,800	165,600	10,000	194,400
Secondary Zone			2013	38,800	165,600	10,000	194,400
			2014	38,800	165,600	10,000	194,400
Topography 1 Level			2015	38,800	165,600	10,000	194,400
1.Level 4.Below St 7.Steep			2016	38,800	165,600	15,000	189,400
2.Rolling 5.Low 8.Rough			2017	38,800	165,600	20,000	184,400
3.Above St 6.Swampy 9.			2018	38,800	165,600	20,000	184,400
Utilities 4 Drilled Well 3 Public Sewer			2019	38,800	165,600	20,000	184,400
1.Public 4.Dr Well 7.Cesspool			2020	38,800	166,700	25,000	180,500
2.Water 5.DUG/LAKE 8.			2021	38,800	166,700	25,000	180,500
3.Sewer 6.Septic 9.None							
Street 1 Paved							
1.Paved 4.Proposed 7.							
2.Semi Imp 5.Private 8.							
3.Gravel 6.Pub Eas 9.NoStreet							
TREE GROWTH PLAN 0							
CONSERV EASE 0							
Sale Data							
Sale Date 4/30/2004							
Price 182,900							
Sale Type 2 Land & Buildings							
1.Land 4.Mobile 7.							
2.L & B 5.Other 8.							
3.Building 6. 9.							
Financing 9 Unknown							
1.Convent 4.Seller 7.							
2.FHA/VA 5.Private 8.							
3.Assumed 6.Cash 9.Unknown							
Validity 1 Arms Length Sale							
1.Valid 4.Split 7.Renovate							
2.Related 5.Partial 8.Other							
3.Distress 6.Exempt 9.Foreclose							
Verified 5 Public Record							
1.Buyer 4.Agent 7.Family							
2.Seller 5.Pub Rec 8.Other							
3.Lender 6.MLS 9.							

WISCASSET

Map Lot U07-017

Account 1554

Location 119 BRADFORD ROAD

Card 1

Of 1

11/16/2021

Building Style 2 Ranch	SF Bsmt Living 0	Layout 1 Typical
1.Conv. 5.Colonial 9.Other	Fin Bsmt Grade 0 0	1.Typical 4. 7.
2.Ranch 6.Split 10.Double	HEARTH 0	2.Inadeq 5. 8.
3.R Ranch 7.Mod/Cont 11.Multi	Heat Type 100% 5 Forced Warm Air	3. 6. 9.
4.Cape 8.Log 12.Cot.	1.HWBB 5.FWA 9.No Heat	Attic 9 None
Dwelling Units 1	2.HWCI 6.GravWA 10.	1.1/4 Fin 4.Full Fin 7.
Other Units 0	3.H Pump 7.Electric 11.	2.1/2 Fin 5.F/Stair 8.
Stories 1 One Story	4.Steam 8.F/Wall 12.	3.3/4 Fin 6. 9.None
1.1 4.1.5 7.	Cool Type 0% 9 None	Insulation 1 Full
2.2 5.1.75 8.	1.Refrig 4.W&C Air 7.	1.Full 4.Minimal 7.
3.3 6.2.5 9.	2.Evapor 5. 8.	2.Heavy 5.Unknown 8.
Exterior Walls 2 WOOD SHINGLE	3.H Pump 6. 9.None	3.Capped 6. 9.None
1.CLAP 5.T-111 9.OTHER	Kitchen Style 2 TYPICAL	Unfinished % 0%
2.WD SH 6.BR/STONE 10.	1.GOOD 4.Obsolete 7.	Grade & Factor 3 Average 105%
3.COMP 7.NOV 11.	2.TYPICAL 5. 8.	1.E Grade 4.B Grade 7.AA+ Grad
4.ASB/ASP 8.AL/VIN 12.	3.OLD TYPE 6. 9.None	2.D Grade 5.A Grade 8.AA++Grad
Roof Surface 1 Asphalt Shingles	Bath(s) Style 2 TYPICAL	3.C Grade 6.AA Grade 9.Same
1.Asphalt 4.Composit 7.	1.GOOD 4.Obsolete 7.	SQFT (Footprint) 1936
2.Slate 5.Wood 8.	2.TYPICAL 5. 8.	Condition 4 Average
3.Metal 6.Other 9.	3.Old Type 6. 9.None	1.Poor 4.Avg 7.V G
SF Masonry Trim 0	# Rooms 6	2.Fair 5.Avg+ 8.Exc
OPEN-3-CUSTOM 0	# Bedrooms 3	3.Avg- 6.Good 9.Same
OPEN-4-CUSTOM 0	# Full Baths 1	Phys. % Good 0%
Year Built 1965	# Half Baths 1	Funct. % Good 100%
Year Remodeled 0	# Addn Fixtures 0	Functional Code 9 None
Foundation 1 Concrete	# Fireplaces 1	1.Incomp 4.SMALL 7.LAYOUT
1.Concrete 4.Wood 7.		2.O-Built 5.CDU 8.OTHER
2.C Block 5.Slab 8.		3.Defmaint 6.STYLE 9.None
3.Br/Stone 6.Piers 9.		Econ. % Good 100%
Basement 4 Full Basement		Economic Code Location
1.1/4 Bmt 4.Full Bmt 7.		0.None 3.Services 9.None
2.1/2 Bmt 5.None 8.		1.Location 4.Traffic 8.
3.3/4 Bmt 6. 9.None		2.Encroach 8.Other 9.
Bsmt Gar # Cars 0		Entrance Code 1 Interior Inspect
Wet Basement 2 Damp Basement		1.Interior 4.Vacant 7.
1.Dry 4. 7.		2.Refusal 5.Estimate 8.
2.Damp 5. 8.		3.Informed 6. 9.
3.Wet 6. 9.		Information Code 1 Owner
		1.Owner 4.Agent 7.
		2.Relative 5.Estimate 8.
		3.Tenant 6.Other 9.

Date Inspected 2/03/2007

Additions, Outbuildings & Improvements

Type	Year	Units	Grade	Cond	Phys.	Funct.	Sound Value	
23 Frame Garage	0	528	0 0	0	0 %	0 %		1.ONE STORY FRAM
21 Open Frame	0	120	0 0	0	0 %	0 %		2.TWO STORY FRAM
68 Wood Deck	0	196	0 0	0	0 %	0 %		3.THREE STORY FR
73 AB.GR. POOL.....	2006	1	3 100	4	99 %	100 %		4.1 & 1/2 STORY
24 Frame Shed	2000	64	2 100	3	0 %	100 %		5.1 & 3/4 STORY
24 Frame Shed	2020	192	3 100	4	0 %	100 %		6.2 & 1/2 STORY
					%	%		21.Open Frame Por
					%	%		22.Encl Frame Por
					%	%		23.Frame Garage
					%	%		24.Frame Shed
					%	%		25.Frame Bay Wind
					%	%		26.1SFr Overhang
					%	%		27.Unfin Basement
					%	%		28.Unfinished Att
					%	%		29.Finished Attic

AGPOOL

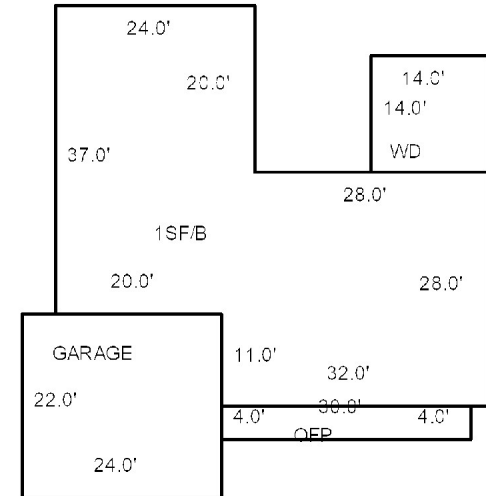

Map Lot U07-018

Account 1555

Location 111 BRADFORD ROAD

Card 1 Of 1 11/16/2021

ERIKSEN, HEIDE E
REYMOND, WENDELIN K
898 BURTS PIT ROAD
FLORENCE MA 01062

B5665P47

Previous Owner
SHARRIGAN, MARDOUNI H
SHARRIGAN, ESTHER A

WISCASSET ME 04578
Sale Date: 2/17/2021

Inspection Witnessed By:

X

Date

No./Date	Description	Date Insp.

Notes:

WISCASSET

Property Data

Neighborhood	103 RURAL WEST		
Tree Growth Year	0		
FARM LAND YEAR	0		
OPEN SPACE YEAR	0		
Zone/Land Use	16 RESIDENTIAL		
Secondary Zone			
Topography			
			1 Level
1.Level	4.Below St	7.Steep	
2.Rolling	5.Low	8.Rough	
3.Above St	6.Swampy	9.	
Utilities	4 Drilled Well	6 Septic System	
1.Public	4.Dr Well	7.Cesspool	
2.Water	5.DUG/LAKE	8.	
3.Sewer	6.Septic	9.None	
Street	1 Paved		
1.Paved	4.Proposed	7.	
2.Semi Imp	5.Private	8.	
3.Gravel	6.Pub Eas	9.NoStreet	
TREE GROWTH PLAN	0		
CONSERV EASE	0		
Sale Data			
Sale Date	2/17/2021		
Price	240,000		
Sale Type	2 Land & Buildings		
1.Land	4.Mobile	7.	
2.L & B	5.Other	8.	
3.Building	6.	9.	
Financing	9 Unknown		
1.Convent	4.Seller	7.	
2.FHA/VA	5.Private	8.	
3.Assumed	6.Cash	9.Unknown	
Validity	1 Arms Length Sale		
1.Valid	4.Split	7.Renovate	
2.Related	5.Partial	8.Other	
3.Distress	6.Exempt	9.Foreclose	
Verified	5 Public Record		
1.Buyer	4.Agent	7.Family	
2.Seller	5.Pub Rec	8.Other	
3.Lender	6.MLS	9.	

Assessment Record

Year	Land	Buildings	Exempt	Total
2008	40,700	154,000	19,000	175,700
2009	40,740	154,010	19,000	175,750
2010	40,700	154,000	16,000	178,700
2011	40,700	154,000	16,000	178,700
2012	40,700	154,000	16,000	178,700
2013	40,700	154,000	16,000	178,700
2014	40,700	154,000	16,000	178,700
2015	40,700	154,000	16,000	178,700
2016	40,700	154,000	21,000	173,700
2017	40,700	154,000	26,000	168,700
2018	40,700	154,000	26,000	168,700
2019	40,700	154,000	26,000	168,700
2020	40,700	154,000	31,000	163,700
2021	40,700	154,000	0	194,700

Land Data

Front Foot	Type	Effective		Influence		Influence Codes
		Frontage	Depth	Factor	Code	
11.Regular Lot				%		1.Open Space
12.Delta Triangle				%		2.Neighborhood A
13.Nabla Triangle				%		3.Topography
14.Rear Land				%		4.Size/Shape
15.Front Foot				%		5.Access
				%		6.Restriction
				%		7.Corner/Locatio
				%		8.View/Environ
				%		9.Fract Share
				%		Acres
				%		30.Rear 20+
				%		31.Waterfront Rea
				%		32.Open Space
				%		33.RestrictEsm
				%		34.PASTURE 1
				%		35.HORTICULTURAL-
				%		36.Pasture 3
				%		37.Softwood
				%		38.Mixed Wood
				%		39.Hardwood
				%		40.Wasteland
				%		41.CAMP SITE
				%		42.Mobile Home Si
				%		43.Condo Site
				%		44.Site Improve
				%		45.CAMP SITE
				%		46.PAVING/00
Total Acreage		1.57				

WISCASSET

Map Lot U07-018

Account 1555

Location 111 BRADFORD ROAD

Card 1

Of 1

11/16/2021

Building Style 3 Raised Ranch	SF Bsmt Living 740	Layout 1 Typical
1.Conv. 5.Colonial 9.Other	Fin Bsmt Grade 9 100	1.Typical 4. 7.
2.Ranch 6.Split 10.Double	HEARTH 0	2.Inadeq 5. 8.
3.R Ranch 7.Mod/Cont 11.Multi	Heat Type 100% 1 Hot Water BB	3. 6. 9.
4.Cape 8.Log 12.Cot.	1.HWBB 5.FWA 9.No Heat	Attic 9 None
Dwelling Units 1	2.HWCI 6.GravWA 10.	1.1/4 Fin 4.Full Fin 7.
Other Units 0	3.H Pump 7.Electric 11.	2.1/2 Fin 5.F/Stair 8.
Stories 1 One Story	4.Steam 8.F/Wall 12.	3.3/4 Fin 6. 9.None
1.1 4.1.5 7.	Cool Type 0% 9 None	Insulation 1 Full
2.2 5.1.75 8.	1.Refrig 4.W&C Air 7.	1.Full 4.Minimal 7.
3.3 6.2.5 9.	2.Evapor 5. 8.	2.Heavy 5.Unknown 8.
Exterior Walls 2 WOOD SHINGLE	3.H Pump 6. 9.None	3.Capped 6. 9.None
1.CLAP 5.T-111 9.OTHER	Kitchen Style 2 TYPICAL	Unfinished % 0%
2.WD SH 6.BR/STONE 10.	1.GOOD 4.Obsolete 7.	Grade & Factor 3 Average 105%
3.COMP 7.NOV 11.	2.TYPICAL 5. 8.	1.E Grade 4.B Grade 7.AA+ Grad
4.ASB/ASP 8.AL/VIN 12.	3.OLD TYPE 6. 9.None	2.D Grade 5.A Grade 8.AA++Grad
Roof Surface 1 Asphalt Shingles	Bath(s) Style 2 TYPICAL	3.C Grade 6.AA Grade 9.Same
1.Asphalt 4.Composit 7.	1.GOOD 4.Obsolete 7.	SQFT (Footprint) 1232
2.Slate 5.Wood 8.	2.TYPICAL 5. 8.	Condition 4 Average
3.Metal 6.Other 9.	3.Old Type 6. 9.None	1.Poor 4.Avg 7.V G
SF Masonry Trim 0	# Rooms 5	2.Fair 5.Avg+ 8.Exc
OPEN-3-CUSTOM 0	# Bedrooms 3	3.Avg- 6.Good 9.Same
OPEN-4-CUSTOM 0	# Full Baths 2	Phys. % Good 0%
Year Built 1975	# Half Baths 0	Funct. % Good 100%
Year Remodeled 0	# Addn Fixtures 0	Functional Code 9 None
Foundation 1 Concrete	# Fireplaces 2	1.Incomp 4.SMALL 7.LAYOUT
1.Concrete 4.Wood 7.		2.O-Built 5.CDU 8.OTHER
2.C Block 5.Slab 8.		3.Defmaint 6.STYLE 9.None
3.Br/Stone 6.Piers 9.		Econ. % Good 100%
Basement 4 Full Basement		Economic Code None
1.1/4 Bmt 4.Full Bmt 7.		0.None 3.Services 9.None
2.1/2 Bmt 5.None 8.		1.Location 4.Traffic 8.
3.3/4 Bmt 6. 9.None		2.Encroach 8.Other 9.
Bsmt Gar # Cars 0		Entrance Code 5 Estimated
Wet Basement 1 Dry Basement		1.Interior 4.Vacant 7.
1.Dry 4. 7.		2.Refusal 5.Estimate 8.
2.Damp 5. 8.		3.Informed 6. 9.
3.Wet 6. 9.		Information Code 5 Estimate
		1.Owner 4.Agent 7.
		2.Relative 5.Estimate 8.
		3.Tenant 6.Other 9.

Date Inspected 11/30/2006

Additions, Outbuildings & Improvements

Type	Year	Units	Grade	Cond	Phys.	Funct.	Sound Value
21 Open Frame	0	160	0 0	0	0 %	0 %	
68 Wood Deck	0	360	0 0	0	0 %	0 %	
26 1SFr Overhang	0	72	0 0	0	0 %	0 %	
23 Frame Garage	0	814	3 100	4	0 %	100 %	
68 Wood Deck	0	64	0 0	0	0 %	0 %	
					%	%	
					%	%	
					%	%	
					%	%	
					%	%	
					%	%	

- 1.ONE STORY FRAM
- 2.TWO STORY FRAM
- 3.THREE STORY FR
- 4.1 & 1/2 STORY
- 5.1 & 3/4 STORY
- 6.2 & 1/2 STORY
- 21.Open Frame Por
- 22.Encl Frame Por
- 23.Frame Garage
- 24.Frame Shed
- 25.Frame Bay Wind
- 26.1SFr Overhang
- 27.Unfin Basement
- 28.Unfinished Att
- 29.Finished Attic

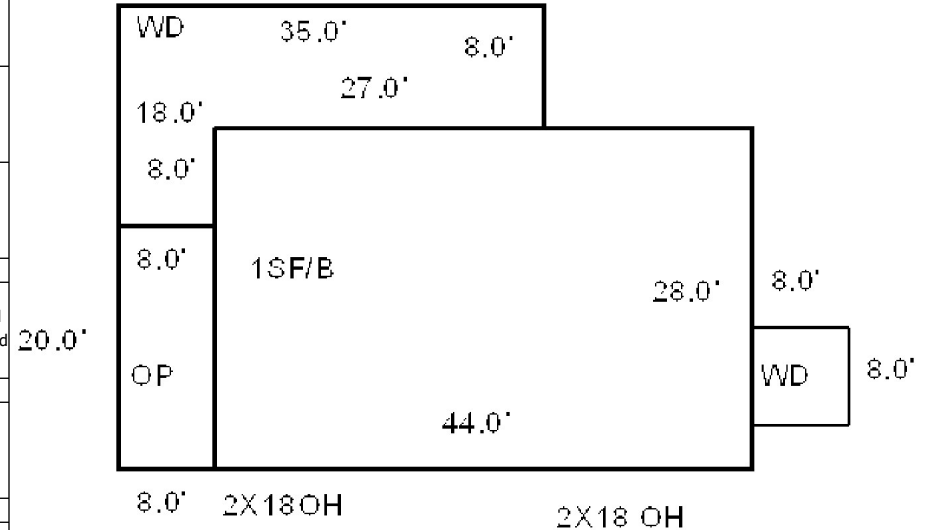

GARAGE 22X37



Map Lot U07-018-A

Account 1556

Location 29 ROCKY RIDGE DRIVE

Card 1 Of 1 11/16/2021

GROVER, BRYCSON T
29 ROCKY RIDGE DRIVE
WISCASSET ME 04578

B5662P142

Previous Owner
GROVER, CHESTER B III
GROVER, MICHELLE M

WISCASSET ME 04578
Sale Date: 2/09/2021

Previous Owner
SMITH, LARRY

PO BOX 483
BOOTHBAY ME 04537
Sale Date: 1/29/2015

Inspection Witnessed By:

X

Date

No./Date	Description	Date Insp.

Notes:

2009-combined for tax purposes this lot to lot 15 and changed acreage on lot 15 from 1.83 to 2.95
2012-Sold other lot and retained this lot, put acreage back to 1.12 acres with 182' frontage.

WISCASSET

Property Data

Neighborhood	103 RURAL WEST		
Tree Growth Year	0		
FARM LAND YEAR	0		
OPEN SPACE YEAR	0		
Zone/Land Use	16 RESIDENTIAL		
Secondary Zone			
Topography			
			1 Level
1.Level	4.Below St	7.Steep	
2.Rolling	5.Low	8.Rough	
3.Above St	6.Swampy	9.	
Utilities			1 All Public
1.Public	4.Dr Well	7.Cesspool	
2.Water	5.DUG/LAKE	8.	
3.Sewer	6.Septic	9.None	
Street	1 Paved		
1.Paved	4.Proposed	7.	
2.Semi Imp	5.Private	8.	
3.Gravel	6.Pub Eas	9.NoStreet	
TREE GROWTH PLAN			0
CONSERV EASE			0
Sale Data			
Sale Date			2/09/2021
Price			
Sale Type			1 Land Only
1.Land	4.Mobile	7.	
2.L & B	5.Other	8.	
3.Building	6.	9.	
Financing			9 Unknown
1.Convent	4.Seller	7.	
2.FHA/VA	5.Private	8.	
3.Assumed	6.Cash	9.Unknown	
Validity			2 Related Parties
1.Valid	4.Split	7.Renovate	
2.Related	5.Partial	8.Other	
3.Distress	6.Exempt	9.Foreclose	
Verified			5 Public Record
1.Buyer	4.Agent	7.Family	
2.Seller	5.Pub Rec	8.Other	
3.Lender	6.MLS	9.	

Assessment Record

Year	Land	Buildings	Exempt	Total
2008	39,800	0	0	39,800
2009	0	0	0	0
2010	0	0	0	0
2011	0	0	0	0
2012	39,800	0	0	39,800
2013	39,800	0	0	39,800
2014	39,800	0	0	39,800
2015	39,800	0	0	39,800
2016	39,800	0	0	39,800
2017	39,800	0	0	39,800
2018	39,800	0	0	39,800
2019	39,800	0	0	39,800
2020	39,800	0	0	39,800
2021	39,800	0	0	39,800

Land Data

Front Foot	Type	Effective		Influence		Influence Codes
		Frontage	Depth	Factor	Code	
11.Regular Lot				%		1.Open Space
12.Delta Triangle				%		2.Neighborhood A
13.Nabla Triangle				%		3.Topography
14.Rear Land				%		4.Size/Shape
15.Front Foot				%		5.Access
				%		6.Restriction
				%		7.Corner/Locatio
				%		8.View/Environ
				%		9.Fract Share
				%		Acres
				%		30.Rear 20+
				%		31.Waterfront Rea
				%		32.Open Space
				%		33.RestrictEsm
				%		34.PASTURE 1
				%		35.HORTICULTURAL-
				%		36.Pasture 3
				%		37.Softwood
				%		38.Mixed Wood
				%		39.Hardwood
				%		40.Wasteland
				%		41.CAMP SITE
				%		42.Mobile Home Si
				%		43.Condo Site
				%		44.Site Improve
				%		45.CAMP SITE
				%		46.PAVING/00
Total Acreage		1.12				

Front Foot

11.Regular Lot
12.Delta Triangle
13.Nabla Triangle
14.Rear Land
15.Front Foot

Square Foot

16.Regular Lot
17.Secondary Site
18.Secondary Site
19.Condominium
20.Base Homesite

Fract. Acre

21.HS Size Adj
22.Base Waterfron
23.Deep WF Size A

Acres

24.Base Waterfron
25.Shallow WF Siz
26.Base Water Inf
27.Influence W Si
28.Rear Land 1-10
29.Rear Land 11-2

Type

11.Regular Lot
12.Delta Triangle
13.Nabla Triangle
14.Rear Land
15.Front Foot

Square Feet

16.Regular Lot
17.Secondary Site
18.Secondary Site
19.Condominium
20.Base Homesite

Fract. Acre

21.HS Size Adj
22.Base Waterfron
23.Deep WF Size A

Acres

24.Base Waterfron
25.Shallow WF Siz
26.Base Water Inf
27.Influence W Si
28.Rear Land 1-10
29.Rear Land 11-2

Effective

11.Regular Lot
12.Delta Triangle
13.Nabla Triangle
14.Rear Land
15.Front Foot

Square Feet

16.Regular Lot
17.Secondary Site
18.Secondary Site
19.Condominium
20.Base Homesite

Fract. Acre

21.HS Size Adj
22.Base Waterfron
23.Deep WF Size A

Acres

24.Base Waterfron
25.Shallow WF Siz
26.Base Water Inf
27.Influence W Si
28.Rear Land 1-10
29.Rear Land 11-2

Influence

11.Regular Lot
12.Delta Triangle
13.Nabla Triangle
14.Rear Land
15.Front Foot

Square Feet

16.Regular Lot
17.Secondary Site
18.Secondary Site
19.Condominium
20.Base Homesite

Fract. Acre

21.HS Size Adj
22.Base Waterfron
23.Deep WF Size A

Acres

24.Base Waterfron
25.Shallow WF Siz
26.Base Water Inf
27.Influence W Si
28.Rear Land 1-10
29.Rear Land 11-2

Influence Codes

11.Regular Lot
12.Delta Triangle
13.Nabla Triangle
14.Rear Land
15.Front Foot

Square Feet

16.Regular Lot
17.Secondary Site
18.Secondary Site
19.Condominium
20.Base Homesite

Fract. Acre

21.HS Size Adj
22.Base Waterfron
23.Deep WF Size A

Acres

24.Base Waterfron
25.Shallow WF Siz
26.Base Water Inf
27.Influence W Si
28.Rear Land 1-10
29.Rear Land 11-2

WISCASSET

Map Lot U07-018-A

Account 1556

Location 29 ROCKY RIDGE DRIVE

Card 1 Of 1 11/16/2021

Building Style			SF Bsmt Living			Layout		
1.Conv.	5.Colonial	9.Other	Fin Bsmt Grade			1.Typical 4. 7.		
2.Ranch	6.Split	10.Double	HEARTH			2.Inadeq 5. 8.		
3.R Ranch	7.Mod/Cont	11.Multi	Heat Type 100%			3. 6. 9.		
4.Cape	8.Log	12.Cot.	1.HWBB 5.FWA 9.No Heat			Attic		
Dwelling Units			2.HWCI 6.GravWA 10.			1.1/4 Fin 4.Full Fin 7.		
Other Units			3.H Pump 7.Electric 11.			2.1/2 Fin 5.F/Stair 8.		
Stories			4.Steam 8.F/Wall 12.			3.3/4 Fin 6. 9.None		
1.1	4.1.5	7.	Cool Type 0%			Insulation		
2.2	5.1.75	8.	1.Refrig 4.W&C Air 7.			1.Full 4.Minimal 7.		
3.3	6.2.5	9.	2.Evapor 5. 8.			2.Heavy 5.Unknown 8.		
Exterior Walls			3.H Pump 6. 9.None			3.Capped 6. 9.None		
1.CLAP	5.T-111	9.OTHER	Kitchen Style			Unfinished %		
2.WD SH	6.BR/STONE	10.	1.GOOD 4.Obsolete 7.			Grade & Factor		
3.COMP	7.NOV	11.	2.TYPICAL 5. 8.			1.E Grade 4.B Grade 7.AA+ Grad		
4.ASB/ASP	8.AL/VIN	12.	3.OLD TYPE 6. 9.None			2.D Grade 5.A Grade 8.AA++Grad		
Roof Surface			Bath(s) Style			3.C Grade 6.AA Grade 9.Same		
1.Asphalt	4.Composit	7.	1.GOOD 4.Obsolete 7.			SQFT (Footprint)		
2.Slate	5.Wood	8.	2.TYPICAL 5. 8.			Condition		
3.Metal	6.Other	9.	3.Old Type 6. 9.None			1.Poor 4.Avg 7.V G		
SF Masonry Trim			# Rooms			2.Fair 5.Avg+ 8.Exc		
OPEN-3-CUSTOM			# Bedrooms			3.Avg- 6.Good 9.Same		
OPEN-4-CUSTOM			# Full Baths			Phys. % Good		
Year Built			# Half Baths			Funct. % Good		
Year Remodeled			# Addn Fixtures			Functional Code		
Foundation			# Fireplaces			1.Incomp 4.SMALL 7.LAYOUT		
1.Concrete	4.Wood	7.				2.O-Built 5.CDU 8.OTHER		
2.C Block	5.Slab	8.				3.Defmait 6.STYLE 9.None		
3.Br/Stone	6.Piers	9.				Econ. % Good		
Basement						Economic Code		
1.1/4 Bmt	4.Full Bmt	7.				0.None 3.Services 9.None		
2.1/2 Bmt	5.None	8.	1.Location 4.Traffic 8.					
3.3/4 Bmt	6.	9.None				2.Encroach 8.Other 9.		
Bsmt Gar # Cars						Entrance Code 4 Unoccupied		
Wet Basement						1.Interior 4.Vacant 7.		
1.Dry	4.	7.				2.Refusal 5.Estimate 8.		
2.Damp	5.	8.				3.Informed 6. 9.		
3.Wet	6.	9.				Information Code 5 Estimate		
						1.Owner 4.Agent 7.		
						2.Relative 5.Estimate 8.		
						3.Tenant 6.Other 9.		
Date Inspected 11/30/2006								
Additions, Outbuildings & Improvements								1.ONE STORY FRAM
Type	Year	Units	Grade	Cond	Phys.	Funct.	Sound Value	2.TWO STORY FRAM
					%	%		3.THREE STORY FR
					%	%		4.1 & 1/2 STORY
					%	%		5.1 & 3/4 STORY
					%	%		6.2 & 1/2 STORY
					%	%		21.Open Frame Por
					%	%		22.Encl Frame Por
					%	%		23.Frame Garage
					%	%		24.Frame Shed
					%	%		25.Frame Bay Wind
					%	%		26.1SFr Overhang
					%	%		27.Unfin Basement
					%	%		28.Unfinished Att
					%	%		29.Finished Attic

Map Lot U07-019

Account 1557

Location 103 BRADFORD ROAD

Card 1 Of 1 11/16/2021

MOTT, JOHN H. & LINDA E. J/T MOTT, BETH L 5 THIRD STREET FARMINGDALE ME 04344			Property Data			Assessment Record											
			Neighborhood 108 SOUTHWEST			Year	Land	Buildings	Exempt	Total							
			Tree Growth Year 0			2008	30,800	18,000	0	48,800							
			FARM LAND YEAR 0			2009	30,750	18,050	0	48,800							
			OPEN SPACE YEAR 0			2010	30,800	18,000	0	48,800							
B922P155 B3054P208 Previous Owner SMITH, RICHARD H. 30 CROOKER ROAD BRUNSWICK ME 04011			Zone/Land Use 16 RESIDENTIAL			2011	30,800	18,000	0	48,800							
			Secondary Zone			2012	30,800	18,000	0	48,800							
						2013	30,800	18,000	0	48,800							
			Topography 1 Level			2014	30,800	18,000	0	48,800							
						1.Level 4.Below St 7.Steep 2.Rolling 5.Low 8.Rough 3.Above St 6.Swampy 9.			2015	30,800	18,000	0	48,800				
Utilities 4 Drilled Well 3 Public Sewer						2016	30,800	18,000	0	48,800							
						2017	30,800	18,000	0	48,800							
1.Public 4.Dr Well 7.Cesspool 2.Water 5.DUG/LAKE 8. 3.Sewer 6.Septic 9.None						2018	30,800	18,000	0	48,800							
						Street 1 Paved 1.Paved 4.Proposed 7. 2.Semi Imp 5.Private 8. 3.Gravel 6.Pub Eas 9.NoStreet			2019	30,800	18,000	0	48,800				
			2020	30,800	18,000				0	48,800							
			TREE GROWTH PLAN 0			2021	30,800	18,000	0	48,800							
			CONSERV EASE 0			Land Data											
			Sale Data														
Inspection Witnessed By:			Sale Date 5/12/2003			Front Foot		Type		Effective		Influence		Influence Codes			
X			Date							Frontage	Depth	Factor	Code				
No./Date	Description	Date Insp.	Price 25,000			Square Foot		Square Feet									
			Sale Type 1 Land Only														
			1.Land 4.Mobile 7. 2.L & B 5.Other 8. 3.Building 6. 9.			Fract. Acre		Acres		Acres		Acres		Acres			
			Financing 9 Unknown														
Notes: 2004-PREVIOUS OWNER: RICHARD H. SMITH BK922 PG155 NEW OWNER TORE DOWN OLD HOUSE AND PUT IN 1997 14 X 52 SKYLINE MOBILE HOME			1.Convent 4.Seller 7. 2.FHA/VA 5.Private 8. 3.Assumed 6.Cash 9.Unknown			21.HS Size Adj 22.Base Waterfron 23.Deep WF Size A		20		1.00		100		%		0	
			Validity 1 Arms Length Sale														
			1.Valid 4.Split 7.Renovate 2.Related 5.Partial 8.Other 3.Distress 6.Exempt 9.Foreclose			24.Base Waterfron 25.Shallow WF Siz 26.Base Water Inf 27.Influence W Si 28.Rear Land 1-10 29.Rear Land 11-2											
			Verified 5 Public Record														
			1.Buyer 4.Agent 7.Family 2.Seller 5.Pub Rec 8.Other 3.Lender 6.MLS 9.														

WISCASSET

WISCASSET

Map Lot U07-019

Account 1557

Location 103 BRADFORD ROAD

Card 1 Of 1 11/16/2021

Building Style	SF Bsmt Living	Layout
1.Conv. 5.Colonial 9.Other	Fin Bsmt Grade	1.Typical 4. 7.
2.Ranch 6.Split 10.Double	HEARTH	2.Inadeq 5. 8.
3.R Ranch 7.Mod/Cont 11.Multi	Heat Type 100%	3. 6. 9.
4.Cape 8.Log 12.Cot.	1.HWBB 5.FWA 9.No Heat	Attic
Dwelling Units	2.HWCI 6.GravWA 10.	1.1/4 Fin 4.Full Fin 7.
Other Units	3.H Pump 7.Electric 11.	2.1/2 Fin 5.F/Stair 8.
Stories	4.Steam 8.F/Wall 12.	3.3/4 Fin 6. 9.None
1.1 4.1.5 7.	Cool Type 0%	Insulation
2.2 5.1.75 8.	1.Refrig 4.W&C Air 7.	1.Full 4.Minimal 7.
3.3 6.2.5 9.	2.Evapor 5. 8.	2.Heavy 5.Unknown 8.
Exterior Walls	3.H Pump 6. 9.None	3.Capped 6. 9.None
1.CLAP 5.T-111 9.OTHER	Kitchen Style	Unfinished %
2.WD SH 6.BR/STONE 10.	1.GOOD 4.Obsolete 7.	Grade & Factor
3.COMP 7.NOV 11.	2.TYPICAL 5. 8.	1.E Grade 4.B Grade 7.AA+ Grad
4.ASB/ASP 8.AL/VIN 12.	3.OLD TYPE 6. 9.None	2.D Grade 5.A Grade 8.AA++Grad
Roof Surface	Bath(s) Style	3.C Grade 6.AA Grade 9.Same
1.Asphalt 4.Composit 7.	1.GOOD 4.Obsolete 7.	SQFT (Footprint)
2.Slate 5.Wood 8.	2.TYPICAL 5. 8.	Condition
3.Metal 6.Other 9.	3.Old Type 6. 9.None	1.Poor 4.Avg 7.V G
SF Masonry Trim	# Rooms	2.Fair 5.Avg+ 8.Exc
OPEN-3-CUSTOM	# Bedrooms	3.Avg- 6.Good 9.Same
OPEN-4-CUSTOM	# Full Baths	Phys. % Good
Year Built	# Half Baths	Funct. % Good
Year Remodeled	# Addn Fixtures	Functional Code
Foundation	# Fireplaces	1.Incomp 4.SMALL 7.LAYOUT
1.Concrete 4.Wood 7.		2.O-Built 5.CDU 8.OTHER
2.C Block 5.Slab 8.		3.Defmaint 6.STYLE 9.None
3.Br/Stone 6.Piers 9.		Econ. % Good
Basement		Economic Code
1.1/4 Bmt 4.Full Bmt 7.		0.None 3.Services 9.None
2.1/2 Bmt 5.None 8.		1.Location 4.Traffic 8.
3.3/4 Bmt 6. 9.None		2.Encroach 8.Other 9.
Bsmt Gar # Cars		Entrance Code 3 Information Only
Wet Basement		1.Interior 4.Vacant 7.
1.Dry 4. 7.		2.Refusal 5.Estimate 8.
2.Damp 5. 8.		3.Informed 6. 9.
3.Wet 6. 9.		Information Code 1 Owner
		1.Owner 4.Agent 7.
		2.Relative 5.Estimate 8.
		3.Tenant 6.Other 9.

Date Inspected 2/03/2007

Additions, Outbuildings & Improvements

Type	Year	Units	Grade	Cond	Phys.	Funct.	Sound Value	
998 14' Mobile	1997	14x52	2 100	3	0 %	50 %		1.ONE STORY FRAM
103 SLAB.....	2004	728	2 100	3	0 %	100 %		2.TWO STORY FRAM
					%	%		3.THREE STORY FR
					%	%		4.1 & 1/2 STORY
					%	%		5.1 & 3/4 STORY
					%	%		6.2 & 1/2 STORY
					%	%		21.Open Frame Por
					%	%		22.Encl Frame Por
					%	%		23.Frame Garage
					%	%		24.Frame Shed
					%	%		25.Frame Bay Wind
					%	%		26.1SFr Overhang
					%	%		27.Unfin Basement
					%	%		28.Unfinished Att
					%	%		29.Finished Attic

