

Map Lot U06-001

Account 1502

Location 16 BRADFORD ROAD

Card 1 Of 1 11/16/2021

RAFTER, JR., JOHN G.  
RAFTER, PID S  
16 BRADFORD ROAD  
WISCASSET ME 04578

B1745P173 B5324P20

Inspection Witnessed By:

X

Date

No./Date	Description	Date Insp.

Notes:

'19 Written owner request combine lots U6 L23,23-B & U7 Lot 9 with this lot.

'15 Per Request remove Homestead Exemption from property. 2012-Split .14 acres from this lot to U-6 Lot 23A. This lot now 1.58 acres with 625.42' frontage.

WISCASSET

### Property Data

Neighborhood	103 RURAL WEST		
Tree Growth Year	0		
FARM LAND YEAR	0		
OPEN SPACE YEAR	0		
Zone/Land Use	16 RESIDENTIAL		
Secondary Zone			
Topography	2 Rolling		
1.Level	4.Below St	7.Steep	
2.Rolling	5.Low	8.Rough	
3.Above St	6.Swampy	9.	
Utilities	1 All Public		
1.Public	4.Dr Well	7.Cesspool	
2.Water	5.DUG/LAKE	8.	
3.Sewer	6.Septic	9.None	
Street	1 Paved		
1.Paved	4.Proposed	7.	
2.Semi Imp	5.Private	8.	
3.Gravel	6.Pub Eas	9.NoStreet	
TREE GROWTH PLAN	0		
CONSERV EASE	0		
Sale Data			
Sale Date	10/01/1997		
Price	260,000		
Sale Type	2 Land & Buildings		
1.Land	4.Mobile	7.	
2.L & B	5.Other	8.	
3.Building	6.	9.	
Financing	9 Unknown		
1.Convent	4.Seller	7.	
2.FHA/VA	5.Private	8.	
3.Assumed	6.Cash	9.Unknown	
Validity	8 Other Non Valid		
1.Valid	4.Split	7.Renovate	
2.Related	5.Partial	8.Other	
3.Distress	6.Exempt	9.Foreclose	
Verified	5 Public Record		
1.Buyer	4.Agent	7.Family	
2.Seller	5.Pub Rec	8.Other	
3.Lender	6.MLS	9.	

### Assessment Record

Year	Land	Buildings	Exempt	Total
2008	41,000	334,200	13,000	362,200
2009	41,040	334,190	13,000	362,230
2010	41,000	334,200	10,000	365,200
2011	41,000	334,200	10,000	365,200
2012	40,800	334,200	10,000	365,000
2013	40,800	334,200	10,000	365,000
2014	40,800	334,200	10,000	365,000
2015	40,800	334,200	0	375,000
2016	40,800	334,200	0	375,000
2017	40,800	334,200	0	375,000
2018	40,800	334,200	0	375,000
2019	101,900	334,200	0	436,100
2020	101,900	334,200	0	436,100
2021	101,900	334,200	0	436,100

### Land Data

Front Foot	Type	Effective		Influence		Influence Codes
		Frontage	Depth	Factor	Code	
11.Regular Lot				%		1.Open Space
12.Delta Triangle				%		2.Neighborhood A
13.Nabla Triangle				%		3.Topography
14.Rear Land				%		4.Size/Shape
15.Front Foot				%		5.Access
				%		6.Restriction
				%		7.Corner/Locatio
				%		8.View/Environ
				%		9.Fract Share
				%		Acres
				%		30.Rear 20+
				%		31.Waterfront Rea
				%		32.Open Space
				%		33.RestrictEsm
				%		34.PASTURE 1
				%		35.HORTICULTURAL-
				%		36.Pasture 3
				%		37.Softwood
				%		38.Mixed Wood
				%		39.Hardwood
				%		40.Wasteland
				%		41.CAMP SITE
				%		42.Mobile Home Si
				%		43.Condo Site
				%		44.Site Improve
				%		45.CAMP SITE
				%		46.PAVING/00
Total Acreage		85.65				

# WISCASSET

Map Lot U06-001

Account 1502

Location 16 BRADFORD ROAD

Card 1

Of 1

11/16/2021

Building Style <b>1 Conventional</b>	SF Bsmt Living <b>0</b>	Layout <b>1 Typical</b>
1.Conv. 5.Colonial 9.Other	Fin Bsmt Grade <b>0 0</b>	1.Typical 4. 7.
2.Ranch 6.Split 10.Double	HEARTH <b>1</b>	2.Inadeq 5. 8.
3.R Ranch 7.Mod/Cont 11.Multi	Heat Type <b>100% 5 Forced Warm Air</b>	3. 6. 9.
4.Cape 8.Log 12.Cot.	1.HWBB 5.FWA 9.No Heat	Attic <b>9 None</b>
Dwelling Units <b>1</b>	2.HWCI 6.GravWA 10.	1.1/4 Fin 4.Full Fin 7.
Other Units <b>0</b>	3.H Pump 7.Electric 11.	2.1/2 Fin 5.F/Stair 8.
Stories <b>2 Two Story</b>	4.Steam 8.F/Wall 12.	3.3/4 Fin 6. 9.None
1.1 4.1.5 7.	Cool Type <b>0% 9 None</b>	Insulation <b>1 Full</b>
2.2 5.1.75 8.	1.Refrig 4.W&C Air 7.	1.Full 4.Minimal 7.
3.3 6.2.5 9.	2.Evapor 5. 8.	2.Heavy 5.Unknown 8.
Exterior Walls <b>1 CLAPBOARD</b>	3.H Pump 6. 9.None	3.Capped 6. 9.None
1.CLAP 5.T-111 9.OTHER	Kitchen Style <b>2 TYPICAL</b>	Unfinished % <b>0%</b>
2.WD SH 6.BR/STONE 10.	1.GOOD 4.Obsolete 7.	Grade & Factor <b>4 Good 110%</b>
3.COMP 7.NOV 11.	2.TYPICAL 5. 8.	1.E Grade 4.B Grade 7.AA+ Grad
4.ASB/ASP 8.AL/VIN 12.	3.OLD TYPE 6. 9.None	2.D Grade 5.A Grade 8.AA++Grad
Roof Surface <b>1 Asphalt Shingles</b>	Bath(s) Style <b>2 TYPICAL</b>	3.C Grade 6.AA Grade 9.Same
1.Asphalt 4.Composit 7.	1.GOOD 4.Obsolete 7.	SQFT (Footprint) <b>1312</b>
2.Slate 5.Wood 8.	2.TYPICAL 5. 8.	Condition <b>4 Average</b>
3.Metal 6.Other 9.	3.Old Type 6. 9.None	1.Poor 4.Avg 7.V G
SF Masonry Trim <b>0</b>	# Rooms <b>12</b>	2.Fair 5.Avg+ 8.Exc
OPEN-3-CUSTOM <b>0</b>	# Bedrooms <b>6</b>	3.Avg- 6.Good 9.Same
OPEN-4-CUSTOM <b>0</b>	# Full Baths <b>2</b>	Phys. % Good <b>0%</b>
Year Built <b>1794</b>	# Half Baths <b>1</b>	Funct. % Good <b>100%</b>
Year Remodeled <b>1994</b>	# Addn Fixtures <b>0</b>	Functional Code <b>9 None</b>
Foundation <b>3 Brick &amp;/or Stone</b>	# Fireplaces <b>3</b>	1.Incomp 4.SMALL 7.LAYOUT
1.Concrete 4.Wood 7.		2.O-Built 5.CDU 8.OTHER
2.C Block 5.Slab 8.		3.Defmaint 6.STYLE 9.None
3.Br/Stone 6.Piers 9.		Econ. % Good <b>100%</b>
Basement <b>4 Full Basement</b>		Economic Code <b>None</b>
1.1/4 Bmt 4.Full Bmt 7.		0.None 3.Services 9.None
2.1/2 Bmt 5.None 8.		1.Location 4.Traffic 8.
3.3/4 Bmt 6. 9.None		2.Encroach 8.Other 9.
Bsmt Gar # Cars <b>0</b>		Entrance Code <b>1 Interior Inspect</b>
Wet Basement <b>3 Wet Basement</b>		1.Interior 4.Vacant 7.
1.Dry 4. 7.		2.Refusal 5.Estimate 8.
2.Damp 5. 8.		3.Informed 6. 9.
3.Wet 6. 9.		Information Code <b>1 Owner</b>
		1.Owner 4.Agent 7.
		2.Relative 5.Estimate 8.
		3.Tenant 6.Other 9.



Date Inspected 12/02/2006

## Additions, Outbuildings & Improvements

Type	Year	Units	Grade	Cond	Phys.	Funct.	Sound Value	
12 2	1994	1167	4 90	4	0 %	100 %		1.ONE STORY FRAM
21 Open Frame	1994	24	4 100	4	0 %	100 %		2.TWO STORY FRAM
159 2.00 ST	1850	952	4 100	4	0 %	100 %		3.THREE STORY FR
82 Shed.....	1960	828	2 100	3	0 %	100 %		4.1 & 1/2 STORY
					%	%		5.1 & 3/4 STORY
					%	%		6.2 & 1/2 STORY
					%	%		21.Open Frame Por
					%	%		22.Encl Frame Por
					%	%		23.Frame Garage
					%	%		24.Frame Shed
					%	%		25.Frame Bay Wind
					%	%		26.1SFr Overhang
					%	%		27.Unfin Basement
					%	%		28.Unfinished Att
					%	%		29.Finished Attic

2S BARN 28X34

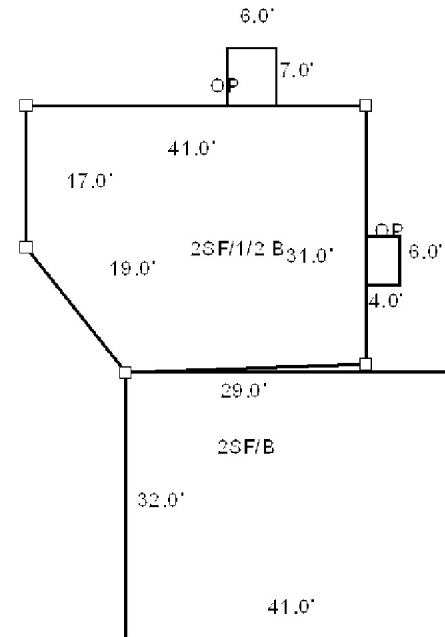

Map Lot U06-002

Account 1503

Location 48 BRADFORD ROAD

Card 1 Of 2 11/16/2021

KAPSNER HENDERSON, ALLISON SUE  
HENDERSON, JOHN K III  
46 BRADFORD ROAD  
WISCASSET ME 04578

B5534P25

Previous Owner  
WHYNOT, JEFFREY W  
WHYNOT, CATHERINE E  
15231 W. WINDROSE DRIVE  
SURPRISE AZ 85379  
Sale Date: 6/12/2020

Previous Owner  
ORLANDO, STEVEN

2221 SE LETHA CT.  
STUART FL 34994 0000  
Sale Date: 8/03/2017

Previous Owner  
STEINBERG, JON E. J/T  
ORLANDO, STEVEN

WISCASSET ME 04578 0000  
Sale Date: 8/05/2005

Inspection Witnessed By:

X

Date

No./Date	Description	Date Insp.

Notes:

Per survey provided lot is 2.2 acres  
'18 w/ Mrs. outside adjust condition and st.hgt of card #1 and add wd. Add shed to cd#2.  
'16 adjust condition cd #1  
'15 W/ Steve no shed adjust condition of card #1.  
2000-PROBATE RECORD GIVES TO DON BREWER AND ARTHUR REED IN EQUAL SHARES. PREVIOUS BK2513 PG0167 DONALD I. BREWER 18 OAK RIDGE ROAD WISCASSET, ME 04578  
~~WISCASSET~~  
PREVIOUS OWNER: ARTHUYR REED & DONALD BREWER BK2552 PG218

**Property Data**

Neighborhood	103 RURAL WEST		
Tree Growth Year	0		
FARM LAND YEAR	0		
OPEN SPACE YEAR	0		
Zone/Land Use	16 RESIDENTIAL		
Secondary Zone			
Topography 1 Level			
1.Level	4.Below St	7.Steep	
2.Rolling	5.Low	8.Rough	
3.Above St	6.Swampy	9.	
Utilities	1 All Public	1 All Public	
1.Public	4.Dr Well	7.Cesspool	
2.Water	5.DUG/LAKE	8.	
3.Sewer	6.Septic	9.None	
Street	1 Paved		
1.Paved	4.Proposed	7.	
2.Semi Imp	5.Private	8.	
3.Gravel	6.Pub Eas	9.NoStreet	
TREE GROWTH PLAN	0		
CONSERV EASE	0		
Sale Data			
Sale Date	6/12/2020		
Price	349,900		
Sale Type	2 Land & Buildings		
1.Land	4.Mobile	7.	
2.L & B	5.Other	8.	
3.Building	6.	9.	
Financing	9 Unknown		
1.Convent	4.Seller	7.	
2.FHA/VA	5.Private	8.	
3.Assumed	6.Cash	9.Unknown	
Validity	1 Arms Length Sale		
1.Valid	4.Split	7.Renovate	
2.Related	5.Partial	8.Other	
3.Distress	6.Exempt	9.Foreclose	
Verified	5 Public Record		
1.Buyer	4.Agent	7.Family	
2.Seller	5.Pub Rec	8.Other	
3.Lender	6.MLS	9.	

**Assessment Record**

Year	Land	Buildings	Exempt	Total
2008	43,100	7,900	0	51,000
2009	43,060	7,890	0	50,950
2010	43,100	7,900	0	51,000
2011	43,100	7,900	10,000	41,000
2012	43,100	7,900	10,000	41,000
2013	43,100	7,900	10,000	41,000
2014	43,100	7,900	0	51,000
2015	43,100	13,300	0	56,400
2016	43,100	18,000	0	61,100
2017	43,100	18,000	0	61,100
2018	43,100	22,600	0	65,700
2019	42,000	22,600	0	64,600
2020	42,000	22,600	0	64,600
2021	42,000	22,600	0	64,600

**Land Data**

Front Foot	Type	Effective		Influence		Influence Codes
		Frontage	Depth	Factor	Code	
11.Regular Lot				%		1.Open Space
12.Delta Triangle				%		2.Neighborhood A
13.Nabla Triangle				%		3.Topography
14.Rear Land				%		4.Size/Shape
15.Front Foot				%		5.Access
				%		6.Restriction
				%		7.Corner/Locatio
				%		8.View/Environ
				%		9.Fract Share
				%		<b>Acres</b>
				%		30.Rear 20+
				%		31.Waterfront Rea
				%		32.Open Space
				%		33.RestrictEsm
				%		34.PASTURE 1
				%		35.HORTICULTURAL-
				%		36.Pasture 3
20		1.00	100	%	0	37.Softwood
21		1.00	100	%	0	38.Mixed Wood
28		1.20	100	%	0	39.Hardwood
				%		40.Wasteland
				%		41.CAMP SITE
				%		42.Mobile Home Si
				%		43.Condo Site
				%		44.Site Improve
				%		45.CAMP SITE
				%		46.PAVING/00
<b>Total Acreage</b>		<b>2.20</b>				

**Front Foot**

11.Regular Lot  
12.Delta Triangle  
13.Nabla Triangle  
14.Rear Land  
15.Front Foot

**Square Foot**

16.Regular Lot  
17.Secondary Site  
18.Secondary Site  
19.Condominium  
20.Base Homesite

**Fract. Acre**

21.HS Size Adj  
22.Base Waterfron  
23.Deep WF Size A

**Acres**

24.Base Waterfron  
25.Shallow WF Siz  
26.Base Water Inf  
27.Influence W Si  
28.Rear Land 1-10  
29.Rear Land 11-2

**Front Foot**

11.Regular Lot  
12.Delta Triangle  
13.Nabla Triangle  
14.Rear Land  
15.Front Foot

**Square Foot**

16.Regular Lot  
17.Secondary Site  
18.Secondary Site  
19.Condominium  
20.Base Homesite

**Fract. Acre**

21.HS Size Adj  
22.Base Waterfron  
23.Deep WF Size A

**Acres**

24.Base Waterfron  
25.Shallow WF Siz  
26.Base Water Inf  
27.Influence W Si  
28.Rear Land 1-10  
29.Rear Land 11-2

**Front Foot**

11.Regular Lot  
12.Delta Triangle  
13.Nabla Triangle  
14.Rear Land  
15.Front Foot

**Square Foot**

16.Regular Lot  
17.Secondary Site  
18.Secondary Site  
19.Condominium  
20.Base Homesite

**Fract. Acre**

21.HS Size Adj  
22.Base Waterfron  
23.Deep WF Size A

**Acres**

24.Base Waterfron  
25.Shallow WF Siz  
26.Base Water Inf  
27.Influence W Si  
28.Rear Land 1-10  
29.Rear Land 11-2

**Front Foot**

11.Regular Lot  
12.Delta Triangle  
13.Nabla Triangle  
14.Rear Land  
15.Front Foot

**Square Foot**

16.Regular Lot  
17.Secondary Site  
18.Secondary Site  
19.Condominium  
20.Base Homesite

**Fract. Acre**

21.HS Size Adj  
22.Base Waterfron  
23.Deep WF Size A

**Acres**

24.Base Waterfron  
25.Shallow WF Siz  
26.Base Water Inf  
27.Influence W Si  
28.Rear Land 1-10  
29.Rear Land 11-2

**Front Foot**

11.Regular Lot  
12.Delta Triangle  
13.Nabla Triangle  
14.Rear Land  
15.Front Foot

**Square Foot**

16.Regular Lot  
17.Secondary Site  
18.Secondary Site  
19.Condominium  
20.Base Homesite

**Fract. Acre**

21.HS Size Adj  
22.Base Waterfron  
23.Deep WF Size A

**Acres**

24.Base Waterfron  
25.Shallow WF Siz  
26.Base Water Inf  
27.Influence W Si  
28.Rear Land 1-10  
29.Rear Land 11-2

**Front Foot**

11.Regular Lot  
12.Delta Triangle  
13.Nabla Triangle  
14.Rear Land  
15.Front Foot

**Square Foot**

16.Regular Lot  
17.Secondary Site  
18.Secondary Site  
19.Condominium  
20.Base Homesite

**Fract. Acre**

21.HS Size Adj  
22.Base Waterfron  
23.Deep WF Size A

**Acres**

24.Base Waterfron  
25.Shallow WF Siz  
26.Base Water Inf  
27.Influence W Si  
28.Rear Land 1-10  
29.Rear Land 11-2

**Front Foot**

11.Regular Lot  
12.Delta Triangle  
13.Nabla Triangle  
14.Rear Land  
15.Front Foot

**Square Foot**

16.Regular Lot  
17.Secondary Site  
18.Secondary Site  
19.Condominium  
20.Base Homesite

**Fract. Acre**

21.HS Size Adj  
22.Base Waterfron  
23.Deep WF Size A

**Acres**

24.Base Waterfron  
25.Shallow WF Siz  
26.Base Water Inf  
27.Influence W Si  
28.Rear Land 1-10  
29.Rear Land 11-2

**Front Foot**

11.Regular Lot  
12.Delta Triangle  
13.Nabla Triangle  
14.Rear Land  
15.Front Foot

**Square Foot**

16.Regular Lot  
17.Secondary Site  
18.Secondary Site  
19.Condominium  
20.Base Homesite

**Fract. Acre**

21.HS Size Adj  
22.Base Waterfron  
23.Deep WF Size A

**Acres**

24.Base Waterfron  
25.Shallow WF Siz  
26.Base Water Inf  
27.Influence W Si  
28.Rear Land 1-10  
29.Rear Land 11-2

**Front Foot**

11.Regular Lot  
12.Delta Triangle  
13.Nabla Triangle  
14.Rear Land  
15.Front Foot

**Square Foot**

16.Regular Lot  
17.Secondary Site  
18.Secondary Site  
19.Condominium  
20.Base Homesite

**Fract. Acre**

21.HS Size Adj  
22.Base Waterfron  
23.Deep WF Size A

**Acres**

24.Base Waterfron  
25.Shallow WF Siz  
26.Base Water Inf  
27.Influence W Si  
28.Rear Land 1-10  
29.Rear Land 11-2

**Front Foot**

11.Regular Lot  
12.Delta Triangle  
13.Nabla Triangle  
14.Rear Land  
15.Front Foot

**Square Foot**

16.Regular Lot  
17.Secondary Site  
18.Secondary Site  
19.Condominium  
20.Base Homesite

**Fract. Acre**

21.HS Size Adj  
22.Base Waterfron  
23.Deep WF Size A

**Acres**

24.Base Waterfron  
25.Shallow WF Siz  
26.Base Water Inf  
27.Influence W Si  
28.Rear Land 1-10  
29.Rear Land 11-2

**Front Foot**

11.Regular Lot  
12.Delta Triangle  
13.Nabla Triangle  
14.Rear Land  
15.Front Foot

**Square Foot**

16.Regular Lot  
17.Secondary Site  
18.Secondary Site  
19.Condominium  
20.Base Homesite

**Fract. Acre**

21.HS Size Adj  
22.Base Waterfron  
23.Deep WF Size A

**Acres**

24.Base Waterfron  
25.Shallow WF Siz  
26.Base Water Inf  
27.Influence W Si  
28.Rear Land 1-10  
29.Rear Land 11-2

**Front Foot**

11.Regular Lot  
12.Delta Triangle  
13.Nabla Triangle  
14.Rear Land  
15.Front Foot

**Square Foot**

16.Regular Lot  
17.Secondary Site  
18.Secondary Site  
19.Condominium  
20.Base Homesite

**Fract. Acre**

21.HS Size Adj  
22.Base Waterfron  
23.Deep WF Size A

**Acres**

24.Base Waterfron  
25.Shallow WF Siz  
26.Base Water Inf  
27.Influence W Si  
28.Rear Land 1-10  
29.Rear Land 11-2

**Front Foot**

11.Regular Lot  
12.Delta Triangle  
13.Nabla Triangle  
14.Rear Land  
15.Front Foot

**Square Foot**

16.Regular Lot  
17.Secondary Site  
18.Secondary Site  
19.Condominium  
20.Base Homesite

**Fract. Acre**

21.HS Size Adj  
22.Base Waterfron  
23.Deep WF Size A

**Acres**

24.Base Waterfron  
25.Shallow WF Siz  
26.Base Water Inf  
27.Influence W Si  
28.Rear Land 1-10  
29.Rear Land 11-2

**Front Foot**

11.Regular Lot  
12.Delta Triangle  
13.Nabla Triangle  
14.Rear Land  
15.Front Foot

**Square Foot**

16.Regular Lot  
17.Secondary Site  
18.Secondary Site  
19.Condominium  
20.Base Homesite

**Fract. Acre**

21.HS Size Adj  
22.Base Waterfron  
23.Deep WF Size A

**Acres**

24.Base Waterfron  
25.Shallow WF Siz  
26.Base Water Inf  
27.Influence W Si  
28.Rear Land 1-10  
29.Rear Land 11-2

**Front Foot**

11.Regular Lot  
12.Delta Triangle  
13.Nabla Triangle  
14.Rear Land  
15.Front Foot

**Square Foot**

16.Regular Lot  
17.Secondary Site  
18.Secondary Site  
19.Condominium  
20.Base Homesite

**Fract. Acre**

21.HS Size Adj  
22.Base Waterfron  
23.Deep WF Size A

**Acres**

24.Base Waterfron  
25.Shallow WF Siz  
26.Base Water Inf  
27.Influence W Si  
28.Rear Land 1-10  
29.Rear Land 11-2

**Front Foot**

11.Regular Lot  
12.Delta Triangle  
13.Nabla Triangle  
14.Rear Land  
15.Front Foot

**Square Foot**

16.Regular Lot  
17.Secondary Site  
18.Secondary Site  
19.Condominium  
20.Base Homesite

**Fract. Acre**

21.HS Size Adj  
22.Base Waterfron  
23.Deep WF Size A

**Acres**

24.Base Waterfron  
25.Shallow WF Siz  
26.Base Water Inf  
27.Influence W Si  
28.Rear Land 1-10  
29.Rear Land 11-2

**Front Foot**

11.Regular Lot  
12.Delta Triangle  
13.Nabla Triangle  
14.Rear Land  
15.Front Foot

**Square Foot**

16.Regular Lot  
17.Secondary Site  
18.Secondary Site  
19.Condominium  
20.Base Homesite

**Fract. Acre**

21.HS Size Adj  
22.Base Waterfron  
23.Deep WF Size A

**Acres**

2

# WISCASSET

Map Lot U06-002

Account 1503

Location 48 BRADFORD ROAD

Card 1

Of 2

11/16/2021

Building Style <b>1 Conventional</b>	SF Bsmt Living <b>0</b>	Layout <b>2 Inadequate</b>
1.Conv. 5.Colonial 9.Other	Fin Bsmt Grade <b>0 0</b>	1.Typical 4. 7.
2.Ranch 6.Split 10.Double	HEARTH <b>0</b>	2.Inadeq 5. 8.
3.R Ranch 7.Mod/Cont 11.Multi	Heat Type <b>100% 8 Floor/Wall Unit</b>	3. 6. 9.
4.Cape 8.Log 12.Cot.	1.HWBB 5.FWA 9.No Heat	Attic <b>4 Full Finished</b>
Dwelling Units <b>1</b>	2.HWCI 6.GravWA 10.	1.1/4 Fin 4.Full Fin 7.
Other Units <b>0</b>	3.H Pump 7.Electric 11.	2.1/2 Fin 5.F/Stair 8.
Stories <b>1 One Story</b>	4.Steam 8.F/Wall 12.	3.3/4 Fin 6. 9.None
1.1 4.1.5 7.	Cool Type <b>0% 9 None</b>	Insulation <b>1 Full</b>
2.2 5.1.75 8.	1.Refrig 4.W&C Air 7.	1.Full 4.Minimal 7.
3.3 6.2.5 9.	2.Evapor 5. 8.	2.Heavy 5.Unknown 8.
Exterior Walls <b>1 CLAPBOARD</b>	3.H Pump 6. 9.None	3.Capped 6. 9.None
1.CLAP 5.T-111 9.OTHER	Kitchen Style <b>4 Obsolete</b>	Unfinished % <b>0%</b>
2.WD SH 6.BR/STONE 10.	1.GOOD 4.Obsolete 7.	Grade & Factor <b>2 Fair 95%</b>
3.COMP 7.NOV 11.	2.TYPICAL 5. 8.	1.E Grade 4.B Grade 7.AA+ Grad
4.ASB/ASP 8.AL/VIN 12.	3.OLD TYPE 6. 9.None	2.D Grade 5.A Grade 8.AA++Grad
Roof Surface <b>1 Asphalt Shingles</b>	Bath(s) Style <b>2 TYPICAL</b>	3.C Grade 6.AA Grade 9.Same
1.Asphalt 4.Composit 7.	1.GOOD 4.Obsolete 7.	SQFT (Footprint) <b>273</b>
2.Slate 5.Wood 8.	2.TYPICAL 5. 8.	Condition <b>4 Average</b>
3.Metal 6.Other 9.	3.Old Type 6. 9.None	1.Poor 4.Avg 7.V G
SF Masonry Trim <b>0</b>	# Rooms <b>5</b>	2.Fair 5.Avg+ 8.Exc
OPEN-3-CUSTOM <b>0</b>	# Bedrooms <b>2</b>	3.Avg- 6.Good 9.Same
OPEN-4-CUSTOM <b>0</b>	# Full Baths <b>1</b>	Phys. % Good <b>0%</b>
Year Built <b>1890</b>	# Half Baths <b>0</b>	Funct. % Good <b>90%</b>
Year Remodeled <b>0</b>	# Addn Fixtures <b>0</b>	Functional Code <b>4 SMALL SIZE</b>
Foundation <b>1 Concrete</b>	# Fireplaces <b>0</b>	1.Incomp 4.SMALL 7.LAYOUT
1.Concrete 4.Wood 7.		2.O-Built 5.CDU 8.OTHER
2.C Block 5.Slab 8.		3.Defmaint 6.STYLE 9.None
3.Br/Stone 6.Piers 9.		Econ. % Good <b>100%</b>
Basement <b>4 Full Basement</b>		Economic Code <b>None</b>
1.1/4 Bmt 4.Full Bmt 7.		0.None 3.Services 9.None
2.1/2 Bmt 5.None 8.		1.Location 4.Traffic 8.
3.3/4 Bmt 6. 9.None		2.Encroach 8.Other 9.
Bsmt Gar # Cars <b>0</b>		Entrance Code <b>1 Interior Inspect</b>
Wet Basement <b>2 Damp Basement</b>		1.Interior 4.Vacant 7.
1.Dry 4. 7.		2.Refusal 5.Estimate 8.
2.Damp 5. 8.		3.Informed 6. 9.
3.Wet 6. 9.		Information Code <b>1 Owner</b>
		1.Owner 4.Agent 7.
		2.Relative 5.Estimate 8.
		3.Tenant 6.Other 9.

Date Inspected 12/02/2006

## Additions, Outbuildings & Improvements

Type	Year	Units	Grade	Cond	Phys.	Funct.	Sound Value	
1 ONE STORY	0	64	0 0	0	0 %	0 %		1.ONE STORY FRAM
4 1 & 1/2 STORY FR	0	180	0 0	0	0 %	0 %		2.TWO STORY FRAM
68 Wood Deck	2017	72	2 100	4	0 %	100 %		3.THREE STORY FR
					%	%		4.1 & 1/2 STORY
					%	%		5.1 & 3/4 STORY
					%	%		6.2 & 1/2 STORY
					%	%		21.Open Frame Por
					%	%		22.Encl Frame Por
					%	%		23.Frame Garage
					%	%		24.Frame Shed
					%	%		25.Frame Bay Wind
					%	%		26.1SFr Overhang
					%	%		27.Unfin Basement
					%	%		28.Unfinished Att
					%	%		29.Finished Attic

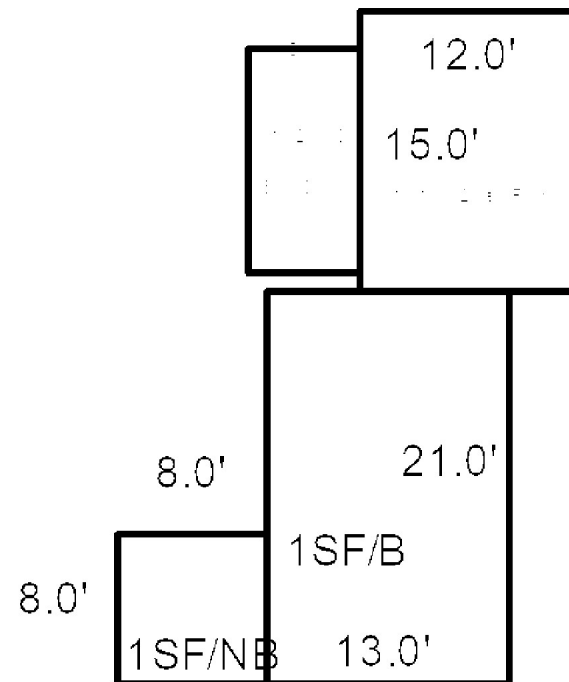



Property Data			Assessment Record								
Neighborhood <b>103 RURAL WEST</b>			Year	Land	Buildings	Exempt	Total				
			2008	0	121,300	0	121,300				
Tree Growth Year <b>0</b>			2009	0	121,320	0	121,320				
FARM LAND YEAR <b>0</b>			2010	0	121,300	0	121,300				
OPEN SPACE YEAR <b>0</b>			2011	0	121,300	0	121,300				
Zone/Land Use <b>16 RESIDENTIAL</b>			2012	0	121,300	0	121,300				
Secondary Zone			2013	0	121,300	0	121,300				
			2014	0	121,300	0	121,300				
Topography <b>4 Below Street    2 Rolling</b>			2015	0	121,300	0	121,300				
1.Level	4.Below St	7.Steep	2016	0	121,300	0	121,300				
2.Rolling	5.Low	8.Rough	2017	0	121,300	0	121,300				
3.Above St	6.Swampy	9.	2018	0	121,500	0	121,500				
Utilities <b>2 Public Water    4 Drilled Well</b>			2019	0	121,500	0	121,500				
1.Public	4.Dr Well	7.Cesspool	2020	0	121,500	0	121,500				
2.Water	5.DUG/LAKE	8.	2021	0	121,500	0	121,500				
3.Sewer	6.Septic	9.None	<b>Land Data</b>								
Street <b>1 Paved</b>											
1.Paved	4.Proposed	7.	<b>Front Foot</b>	<b>Type</b>	<b>Effective</b>		<b>Influence</b>		<b>Influence Codes</b>		
2.Semi Imp	5.Private	8.			<b>Frontage</b>	<b>Depth</b>	<b>Factor</b>	<b>Code</b>			
3.Gravel	6.Pub Eas	9.NoStreet					%				
TREE GROWTH PLAN <b>0</b>					11.Regular Lot					1.Open Space	
CONSERV    EASE <b>0</b>					12.Delta Triangle					2.Neighborhood A	
<b>Sale Data</b>					13.Nabla Triangle					3.Topography	
Sale Date	<b>6/12/2020</b>				14.Rear Land					4.Size/Shape	
Price	<b>349,900</b>				15.Front Foot					5.Access	
Sale Type <b>2 Land &amp; Buildings</b>			<b>Square Foot</b>		<b>Square Feet</b>			<b>Acres</b>			
1.Land	4.Mobile	7.							%		
2.L & B	5.Other	8.							%		
3.Building	6.	9.							%		
Financing <b>9 Unknown</b>									%		
1.Convent	4.Seller	7.							%		
2.FHA/VA	5.Private	8.							%		
3.Assumed	6.Cash	9.Unknown							%		
Validity <b>1 Arms Length Sale</b>			<b>Fract. Acre</b>		<b>Acreage/Sites</b>						
1.Valid	4.Split	7.Renovate							%		
2.Related	5.Partial	8.Other							%		
3.Distress	6.Exempt	9.Foreclose							%		
Verified <b>5 Public Record</b>					24.Base Waterfron					%	
1.Buyer	4.Agent	7.Family			25.Shallow WF Siz					%	
2.Seller	5.Pub Rec	8.Other			26.Base Water Inf					%	
3.Lender	6.MLS	9.			27.Influence W Si					%	
			28.Rear Land 1-10	<b>Total Acreage</b>		0.00					
			29.Rear Land 11-2								
								43.Condo Site			
								44.Site Improve			
								45.CAMP SITE			
								46.PAVING/00			



# WISCASSET

Map Lot U06-002

Account 1503

Location 46 BRADFORD ROAD

Card 2 Of 2 11/16/2021

Building Style <b>1 Conventional</b>	SF Bsmt Living <b>0</b>	Layout <b>1 Typical</b>
1.Conv. 5.Colonial 9.Other	Fin Bsmt Grade <b>0 0</b>	1.Typical 4. 7.
2.Ranch 6.Split 10.Double	HEARTH <b>0</b>	2.Inadeq 5. 8.
3.R Ranch 7.Mod/Cont 11.Multi	Heat Type <b>100% 1 Hot Water BB</b>	3. 6. 9.
4.Cape 8.Log 12.Cot.	1.HWBB 5.FWA 9.No Heat	Attic <b>9 None</b>
Dwelling Units <b>1</b>	2.HWCI 6.GravWA 10.	1.1/4 Fin 4.Full Fin 7.
Other Units <b>0</b>	3.H Pump 7.Electric 11.	2.1/2 Fin 5.F/Stair 8.
Stories <b>5 One &amp; 3/4 Story</b>	4.Steam 8.F/Wall 12.	3.3/4 Fin 6. 9.None
1.1 4.1.5 7.	Cool Type <b>0% 9 None</b>	Insulation <b>1 Full</b>
2.2 5.1.75 8.	1.Refrig 4.W&C Air 7.	1.Full 4.Minimal 7.
3.3 6.2.5 9.	2.Evapor 5. 8.	2.Heavy 5.Unknown 8.
Exterior Walls <b>9 OTHER</b>	3.H Pump 6. 9.None	3.Capped 6. 9.None
1.CLAP 5.T-111 9.OTHER	Kitchen Style <b>2 TYPICAL</b>	Unfinished % <b>0%</b>
2.WD SH 6.BR/STONE 10.	1.GOOD 4.Obsolete 7.	Grade & Factor <b>3 Average 100%</b>
3.COMP 7.NOV 11.	2.TYPICAL 5. 8.	1.E Grade 4.B Grade 7.AA+ Grad
4.ASB/ASP 8.AL/VIN 12.	3.OLD TYPE 6. 9.None	2.D Grade 5.A Grade 8.AA++Grad
Roof Surface <b>1 Asphalt Shingles</b>	Bath(s) Style <b>2 TYPICAL</b>	3.C Grade 6.AA Grade 9.Same
1.Asphalt 4.Composit 7.	1.GOOD 4.Obsolete 7.	SQFT (Footprint) <b>1008</b>
2.Slate 5.Wood 8.	2.TYPICAL 5. 8.	Condition <b>4 Average</b>
3.Metal 6.Other 9.	3.Old Type 6. 9.None	1.Poor 4.Avg 7.V G
SF Masonry Trim <b>0</b>	# Rooms <b>4</b>	2.Fair 5.Avg+ 8.Exc
OPEN-3-CUSTOM <b>0</b>	# Bedrooms <b>2</b>	3.Avg- 6.Good 9.Same
OPEN-4-CUSTOM <b>0</b>	# Full Baths <b>1</b>	Phys. % Good <b>0%</b>
Year Built <b>2006</b>	# Half Baths <b>1</b>	Funct. % Good <b>100%</b>
Year Remodeled <b>0</b>	# Addn Fixtures <b>0</b>	Functional Code <b>9 None</b>
Foundation <b>5 Concrete Slab</b>	# Fireplaces <b>0</b>	1.Incomp 4.SMALL 7.LAYOUT
1.Concrete 4.Wood 7.		2.O-Built 5.CDU 8.OTHER
2.C Block 5.Slab 8.		3.Defmaint 6.STYLE 9.None
3.Br/Stone 6.Piers 9.		Econ. % Good <b>100%</b>
Basement <b>9 No Basement</b>		Economic Code <b>None</b>
1.1/4 Bmt 4.Full Bmt 7.		0.None 3.Services 9.None
2.1/2 Bmt 5.None 8.		1.Location 4.Traffic 8.
3.3/4 Bmt 6. 9.None		2.Encroach 8.Other 9.
Bsmt Gar # Cars <b>0</b>		Entrance Code <b>0</b>
Wet Basement <b>9 No Basement</b>		1.Interior 4.Vacant 7.
1.Dry 4. 7.		2.Refusal 5.Estimate 8.
2.Damp 5. 8.		3.Informed 6. 9.
3.Wet 6. 9.		Information Code <b>0</b>
		1.Owner 4.Agent 7.
		2.Relative 5.Estimate 8.
		3.Tenant 6.Other 9.

Date Inspected 12/02/2006

## Additions, Outbuildings & Improvements

Type	Year	Units	Grade	Cond	Phys.	Funct.	Sound Value	
83 1.25 ST SHED....	2006	192	4 100	4	0 %	100 %		1.ONE STORY FRAM
21 Open Frame	2007	288	3 100	4	0 %	100 %		2.TWO STORY FRAM
68 Wood Deck	2007	200	3 100	4	0 %	100 %		3.THREE STORY FR
68 Wood Deck	2007	24	3 100	4	0 %	100 %		4.1 & 1/2 STORY
24 Frame Shed	2017	64	1 50	4	0 %	100 %		5.1 & 3/4 STORY
					%	%		6.2 & 1/2 STORY
					%	%		21.Open Frame Por
					%	%		22.Encl Frame Por
					%	%		23.Frame Garage
					%	%		24.Frame Shed
					%	%		25.Frame Bay Wind
					%	%		26.1SFr Overhang
					%	%		27.Unfin Basement
					%	%		28.Unfinished Att
					%	%		29.Finished Attic

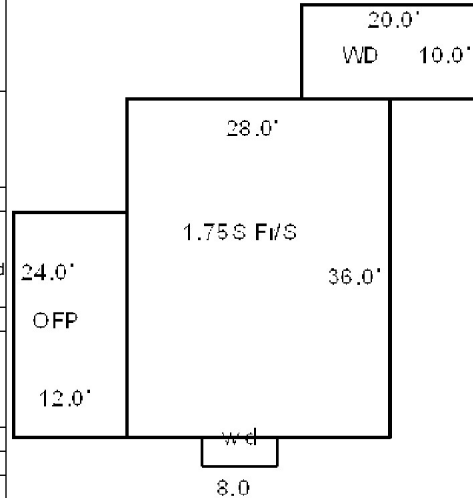

1.5s shed 12x16

Map Lot U06-003

Account 1504

Location 52 BRADFORD ROAD

Card 1 Of 1 11/16/2021

BLACKMAN, BURTON K  
52 BRADFORD ROAD  
WISCASSET ME 04578

B1458P141

Inspection Witnessed By:

X		Date
No./Date	Description	Date Insp.

Notes:

WISCASSET

Property Data			Assessment Record							
Neighborhood <b>103 RURAL WEST</b>			Year	Land		Buildings		Exempt	Total	
			2008	37,900		37,300		13,000	62,200	
			2009	37,940		37,260		13,000	62,200	
Tree Growth Year <b>0</b>			2010	37,900		37,300		10,000	65,200	
FARM LAND YEAR <b>0</b>			2011	37,900		37,300		10,000	65,200	
OPEN SPACE YEAR <b>0</b>			2012	37,900		37,300		10,000	65,200	
Zone/Land Use <b>16 RESIDENTIAL</b>			2013	37,900		37,300		10,000	65,200	
Secondary Zone			2014	37,900		37,300		10,000	65,200	
			2015	37,900		37,300		10,000	65,200	
			2016	37,900		37,300		15,000	60,200	
Topography <b>4 Below Street 8 Rough</b>			2017	37,900		37,300		20,000	55,200	
1.Level	4.Below St	7.Steep	2018	37,900		37,300		20,000	55,200	
2.Rolling	5.Low	8.Rough	2019	37,900		37,300		20,000	55,200	
3.Above St	6.Swampy	9.	2020	37,900		37,300		25,000	50,200	
Utilities <b>5 Dugwell/Lake 3 Public Sewer</b>			2021	37,900		37,300		25,000	50,200	
1.Public	4.Dr Well	7.Cesspool	Land Data							
2.Water	5.DUG/LAKE	8.								
3.Sewer	6.Septic	9.None	Front Foot		Type	Effective		Influence		Influence Codes
Street <b>1 Paved</b>						Frontage	Depth	Factor	Code	
			1.Paved	4.Proposed	7.	11.Regular Lot		%		1.Open Space
2.Semi Imp	5.Private	8.	Square Foot			12.Delta Triangle		%		2.Neighborhood A
3.Gravel	6.Pub Eas	9.NoStreet				13.Nabla Triangle		%		3.Topography
TREE GROWTH PLAN <b>0</b>						14.Rear Land		%		4.Size/Shape
CONSERV EASE <b>0</b>						15.Front Foot		%		5.Access
Sale Data						16.Regular Lot		%		6.Restriction
						17.Secondary Site		%		7.Corner/Locatio
Sale Date						18.Secondary Site		%		8.View/Environ
Price						19.Condominium		%		9.Fract Share
Sale Type						20.Base Homesite		%		Acres
1.Land						21.HS Size Adj				30.Rear 20+
2.L & B						22.Base Waterfron		%		36.Pasture 3
3.Building						23.Deep WF Size A		%		31.Waterfront Rea
Financing						24.Base Waterfron		%		32.Open Space
1.Convent						25.Shallow WF Siz		%		33.RestrictEsm
2.FHA/VA						26.Base Water Inf		%		34.PASTURE 1
3.Assumed						27.Influence W Si		%		35.HORTICULTURAL-
Validity						28.Rear Land 1-10		%		36.Pasture 3
1.Valid						29.Rear Land 11-2				37.Softwood
2.Related						29.Rear Land 11-2		%		38.Mixed Wood
3.Distress										39.Hardwood
Verified						29.Rear Land 11-2		%		40.Wasteland
1.Buyer										41.CAMP SITE
2.Seller						29.Rear Land 11-2		%		42.Mobile Home Si
3.Lender										43.Condo Site
						29.Rear Land 11-2		%		44.Site Improveme
										45.CAMP SITE

- 1.Open Space
- 2.Neighborhood A
- 3.Topography
- 4.Size/Shape
- 5.Access
- 6.Restriction
- 7.Corner/Locatio
- 8.View/Environ
- 9.Fract Share
- 30.Rear 20+
- 31.Waterfront Rea
- 32.Open Space
- 33.RestrictEsm
- 34.PASTURE 1
- 35.HORTICULTURAL-
- 36.Pasture 3
- 37.Softwood
- 38.Mixed Wood
- 39.Hardwood
- 40.Wasteland
- 41.CAMP SITE
- 42.Mobile Home Si
- 43.Condo Site
- 44.Site Improve
- 45.CAMP SITE

# WISCASSET

Map Lot U06-003

Account 1504

Location 52 BRADFORD ROAD

Card 1

Of 1

11/16/2021

Building Style <b>4 Cape Cod</b>	SF Bsmt Living <b>0</b>	Layout <b>1 Typical</b>
1.Conv. 5.Colonial 9.Other	Fin Bsmt Grade <b>0 0</b>	1.Typical 4. 7.
2.Ranch 6.Split 10.Double	HEARTH <b>0</b>	2.Inadeq 5. 8.
3.R Ranch 7.Mod/Cont 11.Multi	Heat Type <b>100% 5 Forced Warm Air</b>	3. 6. 9.
4.Cape 8.Log 12.Cot.	1.HWBB 5.FWA 9.No Heat	Attic <b>9 None</b>
Dwelling Units <b>1</b>	2.HWCI 6.GravWA 10.	1.1/4 Fin 4.Full Fin 7.
Other Units <b>0</b>	3.H Pump 7.Electric 11.	2.1/2 Fin 5.F/Stair 8.
Stories <b>4 One &amp; 1/2 Story</b>	4.Steam 8.F/Wall 12.	3.3/4 Fin 6. 9.None
1.1 4.1.5 7.	Cool Type <b>0% 9 None</b>	Insulation <b>4 Minimal</b>
2.2 5.1.75 8.	1.Refrig 4.W&C Air 7.	1.Full 4.Minimal 7.
3.3 6.2.5 9.	2.Evapor 5. 8.	2.Heavy 5.Unknown 8.
Exterior Walls <b>8 ALUM/VINYL</b>	3.H Pump 6. 9.None	3.Capped 6. 9.None
1.CLAP 5.T-111 9.OTHER	Kitchen Style <b>2 TYPICAL</b>	Unfinished % <b>15%</b>
2.WD SH 6.BR/STONE 10.	1.GOOD 4.Obsolete 7.	Grade & Factor <b>2 Fair 100%</b>
3.COMP 7.NOV 11.	2.TYPICAL 5. 8.	1.E Grade 4.B Grade 7.AA+ Grad
4.ASB/ASP 8.AL/VIN 12.	3.OLD TYPE 6. 9.None	2.D Grade 5.A Grade 8.AA++Grad
Roof Surface <b>1 Asphalt Shingles</b>	Bath(s) Style <b>2 TYPICAL</b>	3.C Grade 6.AA Grade 9.Same
1.Asphalt 4.Composit 7.	1.GOOD 4.Obsolete 7.	SQFT (Footprint) <b>672</b>
2.Slate 5.Wood 8.	2.TYPICAL 5. 8.	Condition <b>3 Below Average</b>
3.Metal 6.Other 9.	3.Old Type 6. 9.None	1.Poor 4.Avg 7.V G
SF Masonry Trim <b>0</b>	# Rooms <b>6</b>	2.Fair 5.Avg+ 8.Exc
OPEN-3-CUSTOM <b>0</b>	# Bedrooms <b>3</b>	3.Avg- 6.Good 9.Same
OPEN-4-CUSTOM <b>0</b>	# Full Baths <b>1</b>	Phys. % Good <b>0%</b>
Year Built <b>1880</b>	# Half Baths <b>0</b>	Funct. % Good <b>80%</b>
Year Remodeled <b>0</b>	# Addn Fixtures <b>0</b>	Functional Code <b>1 Incomplete</b>
Foundation <b>3 Brick &amp;/or Stone</b>	# Fireplaces <b>0</b>	1.Incomp 4.SMALL 7.LAYOUT
1.Concrete 4.Wood 7.		2.O-Built 5.CDU 8.OTHER
2.C Block 5.Slab 8.		3.Defmaint 6.STYLE 9.None
3.Br/Stone 6.Piers 9.		Econ. % Good <b>100%</b>
Basement <b>2 1/2 Basement</b>		Economic Code <b>None</b>
1.1/4 Bmt 4.Full Bmt 7.		0.None 3.Services 9.None
2.1/2 Bmt 5.None 8.		1.Location 4.Traffic 8.
3.3/4 Bmt 6. 9.None		2.Encroach 8.Other 9.
Bsmt Gar # Cars <b>0</b>		Entrance Code <b>1 Interior Inspect</b>
Wet Basement <b>3 Wet Basement</b>		1.Interior 4.Vacant 7.
1.Dry 4. 7.		2.Refusal 5.Estimate 8.
2.Damp 5. 8.		3.Informed 6. 9.
3.Wet 6. 9.		Information Code <b>1 Owner</b>
		1.Owner 4.Agent 7.
		2.Relative 5.Estimate 8.
		3.Tenant 6.Other 9.

Date Inspected 2/03/2007

## Additions, Outbuildings & Improvements

Type	Year	Units	Grade	Cond	Phys.	Funct.	Sound Value	
1 ONE STORY	0	288	0 0	0	0 %	0 %		1.ONE STORY FRAM
73 AB.GR. POOL.....	0	1	3 100	4	99 %	100 %		2.TWO STORY FRAM
24 Frame Shed	2005	120	1 100	4	0 %	100 %		3.THREE STORY FR
					%	%		4.1 & 1/2 STORY
					%	%		5.1 & 3/4 STORY
					%	%		6.2 & 1/2 STORY
					%	%		21.Open Frame Por
					%	%		22.Encl Frame Por
					%	%		23.Frame Garage
					%	%		24.Frame Shed
					%	%		25.Frame Bay Wind
					%	%		26.1SFr Overhang
					%	%		27.Unfin Basement
					%	%		28.Unfinished Att
					%	%		29.Finished Attic

SHED 10X12

AGPOOL

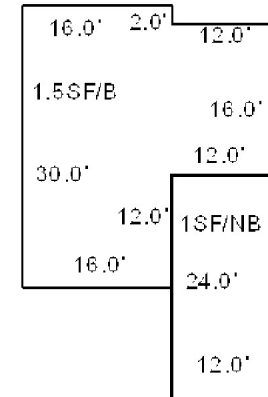

Map Lot U06-004

Account 1505

Location 64 BRADFORD ROAD

Card 1 Of 1 11/16/2021

OAKES, JAYNE (TRUSTEE)  
OAKES FAMILY TRUST UNDER HAZEN L. OAKES LIVING TST  
865 BACK RIVER ROAD  
BOOTHBAY ME 04537

B2103P273 B4956P255 B5153P294

			Zone/Land Use			16 RESIDENTIAL			2011	39,900	105,300	0	145,200																
			Secondary Zone						2012	39,900	105,300	0	145,200																
									2013	39,900	105,300	0	145,200																
									2014	39,900	105,300	0	145,200																
						1.Level			4.Below St	7.Steep	2015	39,900	105,300	0	145,200														
						2.Rolling			5.Low	8.Rough	2016	39,900	105,300	0	145,200														
						3.Above St			6.Swampy	9.	2017	39,900	105,300	0	145,200														
												2018	39,900	105,300	0	145,200													
						Utilities			4 Drilled Well	3 Public Sewer	2019	39,900	105,300	0	145,200														
						1.Public			4.Dr Well	7.Cesspool	2020	39,900	105,300	0	145,200														
2.Water						5.DUG/LAKE	8.	2021	39,900	105,300	0	145,200																	
3.Sewer						6.Septic	9.None																						
			Street			1 Paved			Land Data																				
			1.Paved			4.Proposed	7.	Front Foot					Type	Effective		Influence		Influence Codes											
			2.Semi Imp			5.Private	8.							Frontage	Depth	Factor	Code												
			3.Gravel			6.Pub Eas	9.NoStreet																						
			TREE GROWTH PLAN			0			11.Regular Lot					1.Open Space															
			CONSERV EASE			0			12.Delta Triangle					2.Neighborhood A															
			Sale Data								13.Nabla Triangle					3.Topography													
			Sale Date								14.Rear Land					4.Size/Shape													
			Price								15.Front Foot					5.Access													
			Sale Type								Square Foot					Square Feet					Acres								
1.Land			4.Mobile	7.	16.Regular Lot					8.View/Environ																			
2.L & B			5.Other	8.	17.Secondary Site					9.Fract Share																			
3.Building			6.	9.	18.Secondary Site					30.Rear 20+																			
Financing								19.Condominium					31.Waterfront Rea																
1.Convent			4.Seller	7.	20.Base Homesite					32.Open Space																			
2.FHA/VA			5.Private	8.						33.RestrictEsm																			
3.Assumed			6.Cash	9.Unknown						34.PASTURE 1																			
Validity								Fract. Acre					Acreage/Sites																
1.Valid			4.Split	7.Renovate	21.HS Size Adj																		35.HORTICULTURAL-						
2.Related			5.Partial	8.Other	22.Base Waterfron																		36.Pasture 3						
3.Distress			6.Exempt	9.Foreclose						23.Deep WF Size A					37.Softwood														
Verified								Acres																					
1.Buyer			4.Agent	7.Family	24.Base Waterfron																		38.Mixed Wood						
2.Seller			5.Pub Rec	8.Other	25.Shallow WF Siz																		39.Hardwood						
3.Lender			6.MLS	9.						26.Base Water Inf					40.Wasteland														
								27.Influence W Si					41.CAMP SITE																
								28.Rear Land 1-10					42.Mobile Home Si																
								29.Rear Land 11-2					43.Condo Site																
								Total Acreage					1.16																
													44.Site Improveveme																
													45.CAMP SITE																
													46.PAVING/00																

Inspection Witnessed By:

X

Date

No./Date	Description	Date Insp.

Notes:

12/30/2005-Old house torn down and new house added. Still has garage and shed.

2012-Property line adjustment per Rafter Plan 06/09/97, 130' frontage.

WISCASSET



# WISCASSET

Map Lot U06-004

Account 1505

Location 64 BRADFORD ROAD

Card 1 Of 1 11/16/2021

Building Style <b>2 Ranch</b>	SF Bsmt Living <b>0</b>	Layout <b>1 Typical</b>
1.Conv. 5.Colonial 9.Other	Fin Bsmt Grade <b>0 0</b>	1.Typical 4. 7.
2.Ranch 6.Split 10.Double	HEARTH <b>0</b>	2.Inadeq 5. 8.
3.R Ranch 7.Mod/Cont 11.Multi	Heat Type <b>100% 1 Hot Water BB</b>	3. 6. 9.
4.Cape 8.Log 12.Cot.	1.HWBB 5.FWA 9.No Heat	Attic <b>9 None</b>
Dwelling Units <b>1</b>	2.HWCI 6.GravWA 10.	1.1/4 Fin 4.Full Fin 7.
Other Units <b>0</b>	3.H Pump 7.Electric 11.	2.1/2 Fin 5.F/Stair 8.
Stories <b>1 One Story</b>	4.Steam 8.F/Wall 12.	3.3/4 Fin 6. 9.None
1.1 4.1.5 7.	Cool Type <b>100% 9 None</b>	Insulation <b>1 Full</b>
2.2 5.1.75 8.	1.Refrig 4.W&C Air 7.	1.Full 4.Minimal 7.
3.3 6.2.5 9.	2.Evapor 5. 8.	2.Heavy 5.Unknown 8.
Exterior Walls <b>8 ALUM/VINYL</b>	3.H Pump 6. 9.None	3.Capped 6. 9.None
1.CLAP 5.T-111 9.OTHER	Kitchen Style <b>2 TYPICAL</b>	Unfinished % <b>0%</b>
2.WD SH 6.BR/STONE 10.	1.GOOD 4.Obsolete 7.	Grade & Factor <b>3 Average 100%</b>
3.COMP 7.NOV 11.	2.TYPICAL 5. 8.	1.E Grade 4.B Grade 7.AA+ Grad
4.ASB/ASP 8.AL/VIN 12.	3.OLD TYPE 6. 9.None	2.D Grade 5.A Grade 8.AA++Grad
Roof Surface <b>1 Asphalt Shingles</b>	Bath(s) Style <b>2 TYPICAL</b>	3.C Grade 6.AA Grade 9.Same
1.Asphalt 4.Composit 7.	1.GOOD 4.Obsolete 7.	SQFT (Footprint) <b>1232</b>
2.Slate 5.Wood 8.	2.TYPICAL 5. 8.	Condition <b>4 Average</b>
3.Metal 6.Other 9.	3.Old Type 6. 9.None	1.Poor 4.Avg 7.V G
SF Masonry Trim <b>0</b>	# Rooms <b>5</b>	2.Fair 5.Avg+ 8.Exc
OPEN-3-CUSTOM <b>0</b>	# Bedrooms <b>2</b>	3.Avg- 6.Good 9.Same
OPEN-4-CUSTOM <b>0</b>	# Full Baths <b>1</b>	Phys. % Good <b>0%</b>
Year Built <b>2005</b>	# Half Baths <b>0</b>	Funct. % Good <b>100%</b>
Year Remodeled <b>0</b>	# Addn Fixtures <b>0</b>	Functional Code <b>9 None</b>
Foundation <b>1 Concrete</b>	# Fireplaces <b>0</b>	1.Incomp 4.SMALL 7.LAYOUT
1.Concrete 4.Wood 7.		2.O-Built 5.CDU 8.OTHER
2.C Block 5.Slab 8.		3.Defmaint 6.STYLE 9.None
3.Br/Stone 6.Piers 9.		Econ. % Good <b>100%</b>
Basement <b>5 Crawl Space</b>		Economic Code <b>None</b>
1.1/4 Bmt 4.Full Bmt 7.		0.None 3.Services 9.None
2.1/2 Bmt 5.None 8.		1.Location 4.Traffic 8.
3.3/4 Bmt 6. 9.None		2.Encroach 8.Other 9.
Bsmt Gar # Cars <b>0</b>		Entrance Code <b>1 Interior Inspect</b>
Wet Basement <b>9 No Basement</b>		1.Interior 4.Vacant 7.
1.Dry 4. 7.		2.Refusal 5.Estimate 8.
2.Damp 5. 8.		3.Informed 6. 9.
3.Wet 6. 9.		Information Code <b>1 Owner</b>
		1.Owner 4.Agent 7.
		2.Relative 5.Estimate 8.
		3.Tenant 6.Other 9.

Date Inspected 5/02/2005

## Additions, Outbuildings & Improvements

Type	Year	Units	Grade	Cond	Phys.	Funct.	Sound Value
68 Wood Deck	0	70	0 0	0	0 %	100 %	
68 Wood Deck	0	142	0 0	0	0 %	100 %	
23 Frame Garage	1982	336	3 100	4	0 %	100 %	
24 Frame Shed	1950	108	3 100	4	0 %	100 %	
					%	%	
					%	%	
					%	%	
					%	%	
					%	%	
					%	%	
					%	%	

- 1.ONE STORY FRAM
- 2.TWO STORY FRAM
- 3.THREE STORY FR
- 4.1 & 1/2 STORY
- 5.1 & 3/4 STORY
- 6.2 & 1/2 STORY
- 21.Open Frame Por
- 22.Encl Frame Por
- 23.Frame Garage
- 24.Frame Shed
- 25.Frame Bay Wind
- 26.1SFr Overhang
- 27.Unfin Basement
- 28.Unfinished Att
- 29.Finished Attic

GARAGE 336SQFT

SHED 108SQFT

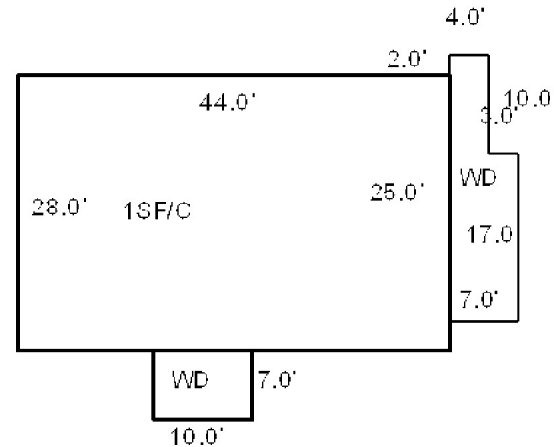



Map Lot U06-004-A

Account 1506

Location 66 BRADFORD ROAD

Card 1 Of 1 11/16/2021

BONANG, NAOMI B  
66 BRADFORD ROAD  
WISCASSET ME 04578

B1588P316

Inspection Witnessed By:

X

Date

No./Date	Description	Date Insp.

Notes:

WISCASSET

### Property Data

Neighborhood	103 RURAL WEST		
Tree Growth Year	0		
FARM LAND YEAR	0		
OPEN SPACE YEAR	0		
Zone/Land Use	16 RESIDENTIAL		
Secondary Zone			
Topography	1 Level		
1.Level	4.Below St	7.Steep	
2.Rolling	5.Low	8.Rough	
3.Above St	6.Swampy	9.	
Utilities	3 Public Sewer	4 Drilled Well	
1.Public	4.Dr Well	7.Cesspool	
2.Water	5.DUG/LAKE	8.	
3.Sewer	6.Septic	9.None	
Street	5 Private		
1.Paved	4.Proposed	7.	
2.Semi Imp	5.Private	8.	
3.Gravel	6.Pub Eas	9.NoStreet	
TREE GROWTH PLAN	0		
CONSERV EASE	0		
Sale Data			
Sale Date			
Price			
Sale Type			
1.Land	4.Mobile	7.	
2.L & B	5.Other	8.	
3.Building	6.	9.	
Financing			
1.Convent	4.Seller	7.	
2.FHA/VA	5.Private	8.	
3.Assumed	6.Cash	9.Unknown	
Validity			
1.Valid	4.Split	7.Renovate	
2.Related	5.Partial	8.Other	
3.Distress	6.Exempt	9.Foreclose	
Verified			
1.Buyer	4.Agent	7.Family	
2.Seller	5.Pub Rec	8.Other	
3.Lender	6.MLS	9.	

### Assessment Record

Year	Land	Buildings	Exempt	Total
2008	38,900	70,900	13,000	96,800
2009	38,880	70,870	13,000	96,750
2010	38,900	70,900	10,000	99,800
2011	38,900	70,900	10,000	99,800
2012	38,900	70,900	10,000	99,800
2013	38,900	70,900	10,000	99,800
2014	38,900	70,900	10,000	99,800
2015	38,900	70,900	10,000	99,800
2016	38,900	70,900	15,000	94,800
2017	38,900	70,900	20,000	89,800
2018	38,900	70,900	20,000	89,800
2019	38,900	70,900	20,000	89,800
2020	38,900	70,900	25,000	84,800
2021	38,900	70,900	25,000	84,800

### Land Data

Front Foot	Type	Effective		Influence		Influence Codes
		Frontage	Depth	Factor	Code	
11.Regular Lot				%		1.Open Space
12.Delta Triangle				%		2.Neighborhood A
13.Nabla Triangle				%		3.Topography
14.Rear Land				%		4.Size/Shape
15.Front Foot				%		5.Access
				%		6.Restriction
				%		7.Corner/Locatio
				%		8.View/Environ
				%		9.Fract Share
				%		Acres
				%		30.Rear 20+
				%		31.Waterfront Rea
				%		32.Open Space
				%		33.RestrictEsm
				%		34.PASTURE 1
				%		35.HORTICULTURAL-
				%		36.Pasture 3
				%		37.Softwood
				%		38.Mixed Wood
				%		39.Hardwood
				%		40.Wasteland
				%		41.CAMP SITE
				%		42.Mobile Home Si
				%		43.Condo Site
				%		44.Site Improve
				%		45.CAMP SITE
				%		46.PAVING/00
Total Acreage		0.80				

# WISCASSET

Map Lot U06-004-A

Account 1506

Location 66 BRADFORD ROAD

Card 1

Of 1

11/16/2021

Building Style <b>2 Ranch</b>	SF Bsmt Living <b>0</b>	Layout <b>1 Typical</b>
1.Conv. 5.Colonial 9.Other	Fin Bsmt Grade <b>0 0</b>	1.Typical 4. 7.
2.Ranch 6.Split 10.Double	HEARTH <b>0</b>	2.Inadeq 5. 8.
3.R Ranch 7.Mod/Cont 11.Multi	Heat Type <b>100% 5 Forced Warm Air</b>	3. 6. 9.
4.Cape 8.Log 12.Cot.	1.HWBB 5.FWA 9.No Heat	Attic <b>9 None</b>
Dwelling Units <b>1</b>	2.HWCI 6.GravWA 10.	1.1/4 Fin 4.Full Fin 7.
Other Units <b>0</b>	3.H Pump 7.Electric 11.	2.1/2 Fin 5.F/Stair 8.
Stories <b>1 One Story</b>	4.Steam 8.F/Wall 12.	3.3/4 Fin 6. 9.None
1.1 4.1.5 7.	Cool Type <b>0% 9 None</b>	Insulation <b>1 Full</b>
2.2 5.1.75 8.	1.Refrig 4.W&C Air 7.	1.Full 4.Minimal 7.
3.3 6.2.5 9.	2.Evapor 5. 8.	2.Heavy 5.Unknown 8.
Exterior Walls <b>3 COMPOSITION</b>	3.H Pump 6. 9.None	3.Capped 6. 9.None
1.CLAP 5.T-111 9.OTHER	Kitchen Style <b>2 TYPICAL</b>	Unfinished % <b>0%</b>
2.WD SH 6.BR/STONE 10.	1.GOOD 4.Obsolete 7.	Grade & Factor <b>3 Average 100%</b>
3.COMP 7.NOV 11.	2.TYPICAL 5. 8.	1.E Grade 4.B Grade 7.AA+ Grad
4.ASB/ASP 8.AL/VIN 12.	3.OLD TYPE 6. 9.None	2.D Grade 5.A Grade 8.AA++Grad
Roof Surface <b>1 Asphalt Shingles</b>	Bath(s) Style <b>2 TYPICAL</b>	3.C Grade 6.AA Grade 9.Same
1.Asphalt 4.Composit 7.	1.GOOD 4.Obsolete 7.	SQFT (Footprint) <b>1040</b>
2.Slate 5.Wood 8.	2.TYPICAL 5. 8.	Condition <b>4 Average</b>
3.Metal 6.Other 9.	3.Old Type 6. 9.None	1.Poor 4.Avg 7.V G
SF Masonry Trim <b>0</b>	# Rooms <b>5</b>	2.Fair 5.Avg+ 8.Exc
OPEN-3-CUSTOM <b>0</b>	# Bedrooms <b>3</b>	3.Avg- 6.Good 9.Same
OPEN-4-CUSTOM <b>0</b>	# Full Baths <b>1</b>	Phys. % Good <b>0%</b>
Year Built <b>1965</b>	# Half Baths <b>0</b>	Funct. % Good <b>100%</b>
Year Remodeled <b>0</b>	# Addn Fixtures <b>0</b>	Functional Code <b>9 None</b>
Foundation <b>1 Concrete</b>	# Fireplaces <b>0</b>	1.Incomp 4.SMALL 7.LAYOUT
1.Concrete 4.Wood 7.		2.O-Built 5.CDU 8.OTHER
2.C Block 5.Slab 8.		3.Defmaint 6.STYLE 9.None
3.Br/Stone 6.Piers 9.		Econ. % Good <b>95%</b>
Basement <b>4 Full Basement</b>		Economic Code <b>Location</b>
1.1/4 Bmt 4.Full Bmt 7.		0.None 3.Services 9.None
2.1/2 Bmt 5.None 8.		1.Location 4.Traffic 8.
3.3/4 Bmt 6. 9.None		2.Encroach 8.Other 9.
Bsmt Gar # Cars <b>0</b>		Entrance Code <b>1 Interior Inspect</b>
Wet Basement <b>1 Dry Basement</b>		1.Interior 4.Vacant 7.
1.Dry 4. 7.		2.Refusal 5.Estimate 8.
2.Damp 5. 8.		3.Informed 6. 9.
3.Wet 6. 9.		Information Code <b>1 Owner</b>
		1.Owner 4.Agent 7.
		2.Relative 5.Estimate 8.
		3.Tenant 6.Other 9.

Date Inspected 12/02/2006

## Additions, Outbuildings & Improvements

Type	Year	Units	Grade	Cond	Phys.	Funct.	Sound Value	
24 Frame Shed	1993	64	3 100	4	0 %	100 %		1.ONE STORY FRAM
68 Wood Deck	1999	128	3 100	4	0 %	100 %		2.TWO STORY FRAM
					%	%		3.THREE STORY FR
					%	%		4.1 & 1/2 STORY
					%	%		5.1 & 3/4 STORY
					%	%		6.2 & 1/2 STORY
					%	%		21.Open Frame Por
					%	%		22.Encl Frame Por
					%	%		23.Frame Garage
					%	%		24.Frame Shed
					%	%		25.Frame Bay Wind
					%	%		26.1SFr Overhang
					%	%		27.Unfin Basement
					%	%		28.Unfinished Att
					%	%		29.Finished Attic

SHED 8X8

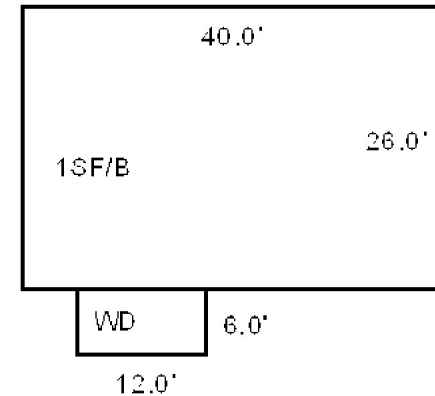

Map Lot U06-004-B

Account 1507

Location 68 BRADFORD ROAD

Card 1 Of 1 11/16/2021

COTE, LAURA L  
68 BRADFORD ROAD  
WISCASSET ME 04578

B1503P231 B4826P67 B4961P308

Previous Owner  
DEMENY, NATALIE D. (DEWISEE)  
DEMENY, RYAN T.

WISCASSET ME 04578  
Sale Date: 12/18/2015

Previous Owner  
DEMENY, NATALIE D.

68 BRADFORD ROAD  
WISCASSET ME 04578  
Sale Date: 4/16/2014

Inspection Witnessed By:

X

Date

No./Date	Description	Date Insp.

Notes:

2008-Mr. Demeny passed away March 2008 leaving Mrs. Demeny surviving joint tenant.  
2015-Mrs. Demeny passed away April 16, 2014, leaving property to son, Ryan T. Demeny.

WISCASSET

### Property Data

Neighborhood <b>103 RURAL WEST</b>		
Tree Growth Year <b>0</b>		
FARM LAND YEAR <b>0</b>		
OPEN SPACE YEAR <b>0</b>		
Zone/Land Use <b>16 RESIDENTIAL</b>		
Secondary Zone		
Topography <b>1 Level</b>		
1.Level	4.Below St	7.Steep
2.Rolling	5.Low	8.Rough
3.Above St	6.Swampy	9.
Utilities <b>4 Drilled Well 3 Public Sewer</b>		
1.Public	4.Dr Well	7.Cesspool
2.Water	5.DUG/LAKE	8.
3.Sewer	6.Septic	9.None
Street <b>1 Paved</b>		
1.Paved	4.Proposed	7.
2.Semi Imp	5.Private	8.
3.Gravel	6.Pub Eas	9.NoStreet
TREE GROWTH PLAN <b>0</b>		
CONSERV EASE <b>0</b>		
<b>Sale Data</b>		
Sale Date <b>12/18/2015</b>		
Price <b>125,000</b>		
Sale Type <b>2 Land &amp; Buildings</b>		
1.Land	4.Mobile	7.
2.L & B	5.Other	8.
3.Building	6.	9.
Financing <b>9 Unknown</b>		
1.Convent	4.Seller	7.
2.FHA/VA	5.Private	8.
3.Assumed	6.Cash	9.Unknown
Validity <b>1 Arms Length Sale</b>		
1.Valid	4.Split	7.Renovate
2.Related	5.Partial	8.Other
3.Distress	6.Exempt	9.Foreclose
Verified <b>5 Public Record</b>		
1.Buyer	4.Agent	7.Family
2.Seller	5.Pub Rec	8.Other
3.Lender	6.MLS	9.

### Assessment Record

Year	Land	Buildings	Exempt	Total
2008	38,000	92,400	19,000	111,400
2009	37,980	92,440	19,000	111,420
2010	38,000	92,400	16,000	114,400
2011	38,000	92,400	16,000	114,400
2012	38,000	92,400	16,000	114,400
2013	38,000	92,400	16,000	114,400
2014	38,000	92,400	16,000	114,400
2015	38,000	92,400	0	130,400
2016	38,000	92,400	6,000	124,400
2017	38,000	92,400	6,000	124,400
2018	38,000	92,400	6,000	124,400
2019	38,000	92,400	6,000	124,400
2020	38,000	92,400	6,000	124,400
2021	38,000	92,400	6,000	124,400

### Land Data

Front Foot	Type	Effective		Influence		Influence Codes
		Frontage	Depth	Factor	Code	
11.Regular Lot				%		1.Open Space
12.Delta Triangle				%		2.Neighborhood A
13.Nabla Triangle				%		3.Topography
14.Rear Land				%		4.Size/Shape
15.Front Foot				%		5.Access
				%		6.Restriction
				%		7.Corner/Locatio
				%		8.View/Environ
				%		9.Fract Share
				%		<b>Acres</b>
				%		30.Rear 20+
				%		31.Waterfront Rea
				%		32.Open Space
				%		33.RestrictEsm
				%		34.PASTURE 1
				%		35.HORTICULTURAL-
				%		36.Pasture 3
				%		37.Softwood
				%		38.Mixed Wood
				%		39.Hardwood
				%		40.Wasteland
				%		41.CAMP SITE
				%		42.Mobile Home Si
				%		43.Condo Site
				%		44.Site Improve
				%		45.CAMP SITE
				%		46.PAVING/00
<b>Total Acreage</b>		0.55				

# WISCASSET

Map Lot U06-004-B

Account 1507

Location 68 BRADFORD ROAD

Card 1 Of 1 11/16/2021

Building Style <b>2 Ranch</b>	SF Bsmt Living <b>0</b>	Layout <b>1 Typical</b>
1.Conv. 5.Colonial 9.Other	Fin Bsmt Grade <b>0 0</b>	1.Typical 4. 7.
2.Ranch 6.Split 10.Double	HEARTH <b>0</b>	2.Inadeq 5. 8.
3.R Ranch 7.Mod/Cont 11.Multi	Heat Type <b>100% 1 Hot Water BB</b>	3. 6. 9.
4.Cape 8.Log 12.Cot.	1.HWBB 5.FWA 9.No Heat	Attic <b>9 None</b>
Dwelling Units <b>1</b>	2.HWCI 6.GravWA 10.	1.1/4 Fin 4.Full Fin 7.
Other Units <b>0</b>	3.H Pump 7.Electric 11.	2.1/2 Fin 5.F/Stair 8.
Stories <b>1 One Story</b>	4.Steam 8.F/Wall 12.	3.3/4 Fin 6. 9.None
1.1 4.1.5 7.	Cool Type <b>0% 9 None</b>	Insulation <b>1 Full</b>
2.2 5.1.75 8.	1.Refrig 4.W&C Air 7.	1.Full 4.Minimal 7.
3.3 6.2.5 9.	2.Evapor 5. 8.	2.Heavy 5.Unknown 8.
Exterior Walls <b>8 ALUM/VINYL</b>	3.H Pump 6. 9.None	3.Capped 6. 9.None
1.CLAP 5.T-111 9.OTHER	Kitchen Style <b>2 TYPICAL</b>	Unfinished % <b>0%</b>
2.WD SH 6.BR/STONE 10.	1.GOOD 4.Obsolete 7.	Grade & Factor <b>3 Average 100%</b>
3.COMP 7.NOV 11.	2.TYPICAL 5. 8.	1.E Grade 4.B Grade 7.AA+ Grad
4.ASB/ASP 8.AL/VIN 12.	3.OLD TYPE 6. 9.None	2.D Grade 5.A Grade 8.AA++Grad
Roof Surface <b>1 Asphalt Shingles</b>	Bath(s) Style <b>2 TYPICAL</b>	3.C Grade 6.AA Grade 9.Same
1.Asphalt 4.Composit 7.	1.GOOD 4.Obsolete 7.	SQFT (Footprint) <b>1080</b>
2.Slate 5.Wood 8.	2.TYPICAL 5. 8.	Condition <b>4 Average</b>
3.Metal 6.Other 9.	3.Old Type 6. 9.None	1.Poor 4.Avg 7.V G
SF Masonry Trim <b>0</b>	# Rooms <b>5</b>	2.Fair 5.Avg+ 8.Exc
OPEN-3-CUSTOM <b>0</b>	# Bedrooms <b>2</b>	3.Avg- 6.Good 9.Same
OPEN-4-CUSTOM <b>0</b>	# Full Baths <b>1</b>	Phys. % Good <b>0%</b>
Year Built <b>1978</b>	# Half Baths <b>0</b>	Funct. % Good <b>100%</b>
Year Remodeled <b>0</b>	# Addn Fixtures <b>0</b>	Functional Code <b>9 None</b>
Foundation <b>1 Concrete</b>	# Fireplaces <b>0</b>	1.Incomp 4.SMALL 7.LAYOUT
1.Concrete 4.Wood 7.		2.O-Built 5.CDU 8.OTHER
2.C Block 5.Slab 8.		3.Defmaint 6.STYLE 9.None
3.Br/Stone 6.Piers 9.		Econ. % Good <b>100%</b>
Basement <b>4 Full Basement</b>		Economic Code <b>None</b>
1.1/4 Bmt 4.Full Bmt 7.		0.None 3.Services 9.None
2.1/2 Bmt 5.None 8.		1.Location 4.Traffic 8.
3.3/4 Bmt 6. 9.None		2.Encroach 8.Other 9.
Bsmt Gar # Cars <b>0</b>		Entrance Code <b>1 Interior Inspect</b>
Wet Basement <b>3 Wet Basement</b>		1.Interior 4.Vacant 7.
1.Dry 4. 7.		2.Refusal 5.Estimate 8.
2.Damp 5. 8.		3.Informed 6. 9.
3.Wet 6. 9.		Information Code <b>1 Owner</b>
		1.Owner 4.Agent 7.
		2.Relative 5.Estimate 8.
		3.Tenant 6.Other 9.

GARAGE 20X24

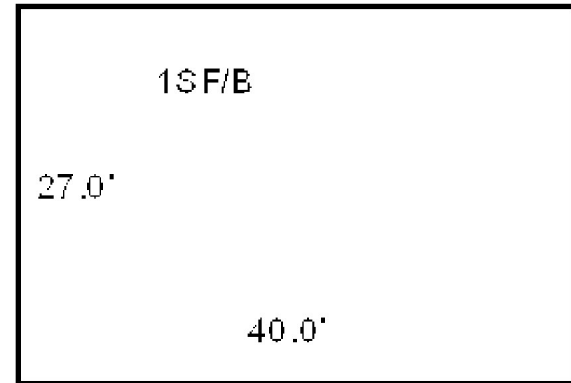

Date Inspected 2/03/2007

Additions, Outbuildings & Improvements								Sound Value
Type	Year	Units	Grade	Cond	Phys.	Funct.		
23 Frame Garage	1985	480	3 100	4	0 %	100 %		
					%	%		1.ONE STORY FRAM
					%	%		2.TWO STORY FRAM
					%	%		3.THREE STORY FR
					%	%		4.1 & 1/2 STORY
					%	%		5.1 & 3/4 STORY
					%	%		6.2 & 1/2 STORY
					%	%		21.Open Frame Por
					%	%		22.Encl Frame Por
					%	%		23.Frame Garage
					%	%		24.Frame Shed
					%	%		25.Frame Bay Wind
					%	%		26.1SFr Overhang
					%	%		27.Unfin Basement
					%	%		28.Unfinished Att
					%	%		29.Finished Attic







# WISCASSET

Map Lot U06-005

Account 1508

Location 80 BRADFORD ROAD

Card 1 Of 1 11/16/2021

Building Style <b>2 Ranch</b>	SF Bsmt Living <b>0</b>	Layout <b>1 Typical</b>
1.Conv. 5.Colonial 9.Other	Fin Bsmt Grade <b>0 0</b>	1.Typical 4. 7.
2.Ranch 6.Split 10.Double	HEARTH <b>0</b>	2.Inadeq 5. 8.
3.R Ranch 7.Mod/Cont 11.Multi	Heat Type <b>100% 5 Forced Warm Air</b>	3. 6. 9.
4.Cape 8.Log 12.Cot.	1.HWBB 5.FWA 9.No Heat	Attic <b>9 None</b>
Dwelling Units <b>1</b>	2.HWCI 6.GravWA 10.	1.1/4 Fin 4.Full Fin 7.
Other Units <b>0</b>	3.H Pump 7.Electric 11.	2.1/2 Fin 5.F/Stair 8.
Stories <b>1 One Story</b>	4.Steam 8.F/Wall 12.	3.3/4 Fin 6. 9.None
1.1 4.1.5 7.	Cool Type <b>0% 9 None</b>	Insulation <b>1 Full</b>
2.2 5.1.75 8.	1.Refrig 4.W&C Air 7.	1.Full 4.Minimal 7.
3.3 6.2.5 9.	2.Evapor 5. 8.	2.Heavy 5.Unknown 8.
Exterior Walls <b>8 ALUM/VINYL</b>	3.H Pump 6. 9.None	3.Capped 6. 9.None
1.CLAP 5.T-111 9.OTHER	Kitchen Style <b>2 TYPICAL</b>	Unfinished % <b>0%</b>
2.WD SH 6.BR/STONE 10.	1.GOOD 4.Obsolete 7.	Grade & Factor <b>3 Average 100%</b>
3.COMP 7.NOV 11.	2.TYPICAL 5. 8.	1.E Grade 4.B Grade 7.AA+ Grad
4.ASB/ASP 8.AL/VIN 12.	3.OLD TYPE 6. 9.None	2.D Grade 5.A Grade 8.AA++Grad
Roof Surface <b>1 Asphalt Shingles</b>	Bath(s) Style <b>2 TYPICAL</b>	3.C Grade 6.AA Grade 9.Same
1.Asphalt 4.Composit 7.	1.GOOD 4.Obsolete 7.	SQFT (Footprint) <b>1040</b>
2.Slate 5.Wood 8.	2.TYPICAL 5. 8.	Condition <b>4 Average</b>
3.Metal 6.Other 9.	3.Old Type 6. 9.None	1.Poor 4.Avg 7.V G
SF Masonry Trim <b>0</b>	# Rooms <b>5</b>	2.Fair 5.Avg+ 8.Exc
OPEN-3-CUSTOM <b>0</b>	# Bedrooms <b>3</b>	3.Avg- 6.Good 9.Same
OPEN-4-CUSTOM <b>0</b>	# Full Baths <b>1</b>	Phys. % Good <b>0%</b>
Year Built <b>1965</b>	# Half Baths <b>0</b>	Funct. % Good <b>100%</b>
Year Remodeled <b>0</b>	# Addn Fixtures <b>0</b>	Functional Code <b>9 None</b>
Foundation <b>2 Concrete Block</b>	# Fireplaces <b>0</b>	1.Incomp 4.SMALL 7.LAYOUT
1.Concrete 4.Wood 7.		2.O-Built 5.CDU 8.OTHER
2.C Block 5.Slab 8.		3.Defmaint 6.STYLE 9.None
3.Br/Stone 6.Piers 9.		Econ. % Good <b>100%</b>
Basement <b>4 Full Basement</b>		Economic Code <b>None</b>
1.1/4 Bmt 4.Full Bmt 7.		0.None 3.Services 9.None
2.1/2 Bmt 5.None 8.		1.Location 4.Traffic 8.
3.3/4 Bmt 6. 9.None		2.Encroach 8.Other 9.
Bsmt Gar # Cars <b>1</b>		Entrance Code <b>1 Interior Inspect</b>
Wet Basement <b>3 Wet Basement</b>		1.Interior 4.Vacant 7.
1.Dry 4. 7.		2.Refusal 5.Estimate 8.
2.Damp 5. 8.		3.Informed 6. 9.
3.Wet 6. 9.		Information Code <b>1 Owner</b>
		1.Owner 4.Agent 7.
		2.Relative 5.Estimate 8.
		3.Tenant 6.Other 9.

Date Inspected 12/02/2006

## Additions, Outbuildings & Improvements

Type	Year	Units	Grade	Cond	Phys.	Funct.	Sound Value
68 Wood Deck	1978	564	0 0	0	0 %	0 %	
23 Frame Garage	2007	624	3 100	4	0 %	100 %	
					%	%	
					%	%	
					%	%	
					%	%	
					%	%	
					%	%	
					%	%	
					%	%	

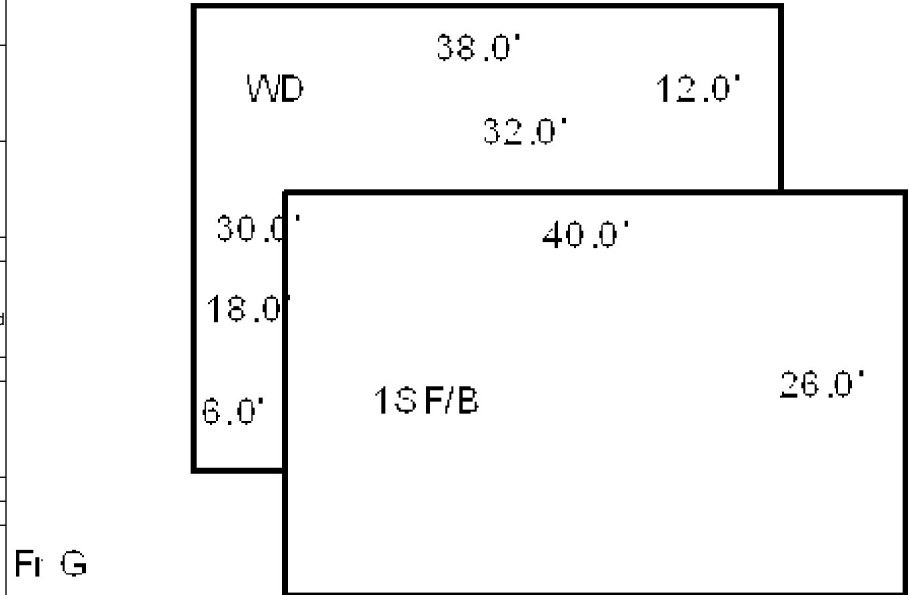



Map Lot U06-006

Account 1509

Location 92 BRADFORD ROAD

Card 1 Of 1 11/16/2021

STONE, DAWN J  
92 BRADFORD ROAD  
WISCASSET ME 04578

B655P55

Inspection Witnessed By:

X

Date

No./Date	Description	Date Insp.

Notes:

'19 Delete Norman( Deceased)  
2009-Added garage

WISCASSET

### Property Data

Neighborhood	103 RURAL WEST		
Tree Growth Year	0		
FARM LAND YEAR	0		
OPEN SPACE YEAR	0		
Zone/Land Use	16 RESIDENTIAL		
Secondary Zone			
Topography 2 Rolling			
1.Level	4.Below St	7.Steep	
2.Rolling	5.Low	8.Rough	
3.Above St	6.Swampy	9.	
Utilities	4 Drilled Well	3 Public Sewer	
1.Public	4.Dr Well	7.Cesspool	
2.Water	5.DUG/LAKE	8.	
3.Sewer	6.Septic	9.None	
Street	1 Paved		
1.Paved	4.Proposed	7.	
2.Semi Imp	5.Private	8.	
3.Gravel	6.Pub Eas	9.NoStreet	
TREE GROWTH PLAN	0		
CONSERV EASE	0		
Sale Data			
Sale Date			
Price			
Sale Type			
1.Land	4.Mobile	7.	
2.L & B	5.Other	8.	
3.Building	6.	9.	
Financing			
1.Convent	4.Seller	7.	
2.FHA/VA	5.Private	8.	
3.Assumed	6.Cash	9.Unknown	
Validity			
1.Valid	4.Split	7.Renovate	
2.Related	5.Partial	8.Other	
3.Distress	6.Exempt	9.Foreclose	
Verified			
1.Buyer	4.Agent	7.Family	
2.Seller	5.Pub Rec	8.Other	
3.Lender	6.MLS	9.	

### Assessment Record

Year	Land	Buildings	Exempt	Total
2008	43,900	89,800	13,000	120,700
2009	43,900	104,950	13,000	135,850
2010	43,900	105,000	10,000	138,900
2011	43,900	105,000	10,000	138,900
2012	43,900	105,000	10,000	138,900
2013	43,900	105,000	10,000	138,900
2014	43,900	105,000	10,000	138,900
2015	43,900	105,000	10,000	138,900
2016	43,900	105,000	15,000	133,900
2017	43,900	105,000	20,000	128,900
2018	43,900	105,000	20,000	128,900
2019	43,900	105,000	20,000	128,900
2020	43,900	105,000	25,000	123,900
2021	43,900	105,000	25,000	123,900

### Land Data

Front Foot	Type	Effective		Influence		Influence Codes
		Frontage	Depth	Factor	Code	
11.Regular Lot				%		1.Open Space
12.Delta Triangle				%		2.Neighborhood A
13.Nabla Triangle				%		3.Topography
14.Rear Land				%		4.Size/Shape
15.Front Foot				%		5.Access
				%		6.Restriction
				%		7.Corner/Locatio
				%		8.View/Environ
				%		9.Fract Share
				%		Acres
				%		30.Rear 20+
				%		31.Waterfront Rea
				%		32.Open Space
				%		33.RestrictEsm
				%		34.PASTURE 1
				%		35.HORTICULTURAL-
				%		36.Pasture 3
				%		37.Softwood
				%		38.Mixed Wood
				%		39.Hardwood
				%		40.Wasteland
				%		41.CAMP SITE
				%		42.Mobile Home Si
				%		43.Condo Site
				%		44.Site Improve
				%		45.CAMP SITE
				%		46.PAVING/00
Total Acreage		3.15				

# WISCASSET

Map Lot U06-006

Account 1509

Location 92 BRADFORD ROAD

Card 1 Of 1 11/16/2021

Building Style <b>2 Ranch</b>	SF Bsmt Living <b>0</b>	Layout <b>1 Typical</b>
1.Conv. 5.Colonial 9.Other	Fin Bsmt Grade <b>0 0</b>	1.Typical 4. 7.
2.Ranch 6.Split 10.Double	HEARTH <b>0</b>	2.Inadeq 5. 8.
3.R Ranch 7.Mod/Cont 11.Multi	Heat Type <b>100% 5 Forced Warm Air</b>	3. 6. 9.
4.Cape 8.Log 12.Cot.	1.HWBB 5.FWA 9.No Heat	Attic <b>9 None</b>
Dwelling Units <b>1</b>	2.HWCI 6.GravWA 10.	1.1/4 Fin 4.Full Fin 7.
Other Units <b>0</b>	3.H Pump 7.Electric 11.	2.1/2 Fin 5.F/Stair 8.
Stories <b>1 One Story</b>	4.Steam 8.F/Wall 12.	3.3/4 Fin 6. 9.None
1.1 4.1.5 7.	Cool Type <b>0% 9 None</b>	Insulation <b>1 Full</b>
2.2 5.1.75 8.	1.Refrig 4.W&C Air 7.	1.Full 4.Minimal 7.
3.3 6.2.5 9.	2.Evapor 5. 8.	2.Heavy 5.Unknown 8.
Exterior Walls <b>1 CLAPBOARD</b>	3.H Pump 6. 9.None	3.Capped 6. 9.None
1.CLAP 5.T-111 9.OTHER	Kitchen Style <b>2 TYPICAL</b>	Unfinished % <b>0%</b>
2.WD SH 6.BR/STONE 10.	1.GOOD 4.Obsolete 7.	Grade & Factor <b>3 Average 100%</b>
3.COMP 7.NOV 11.	2.TYPICAL 5. 8.	1.E Grade 4.B Grade 7.AA+ Grad
4.ASB/ASP 8.AL/VIN 12.	3.OLD TYPE 6. 9.None	2.D Grade 5.A Grade 8.AA++Grad
Roof Surface <b>1 Asphalt Shingles</b>	Bath(s) Style <b>2 TYPICAL</b>	3.C Grade 6.AA Grade 9.Same
1.Asphalt 4.Composit 7.	1.GOOD 4.Obsolete 7.	SQFT (Footprint) <b>1196</b>
2.Slate 5.Wood 8.	2.TYPICAL 5. 8.	Condition <b>4 Average</b>
3.Metal 6.Other 9.	3.Old Type 6. 9.None	1.Poor 4.Avg 7.V G
SF Masonry Trim <b>0</b>	# Rooms <b>5</b>	2.Fair 5.Avg+ 8.Exc
OPEN-3-CUSTOM <b>0</b>	# Bedrooms <b>3</b>	3.Avg- 6.Good 9.Same
OPEN-4-CUSTOM <b>0</b>	# Full Baths <b>1</b>	Phys. % Good <b>0%</b>
Year Built <b>1965</b>	# Half Baths <b>0</b>	Funct. % Good <b>100%</b>
Year Remodeled <b>0</b>	# Addn Fixtures <b>0</b>	Functional Code <b>9 None</b>
Foundation <b>2 Concrete Block</b>	# Fireplaces <b>0</b>	1.Incomp 4.SMALL 7.LAYOUT
1.Concrete 4.Wood 7.		2.O-Built 5.CDU 8.OTHER
2.C Block 5.Slab 8.		3.Defmaint 6.STYLE 9.None
3.Br/Stone 6.Piers 9.		Econ. % Good <b>100%</b>
Basement <b>4 Full Basement</b>		Economic Code <b>None</b>
1.1/4 Bmt 4.Full Bmt 7.		0.None 3.Services 9.None
2.1/2 Bmt 5.None 8.		1.Location 4.Traffic 8.
3.3/4 Bmt 6. 9.None		2.Encroach 8.Other 9.
Bsmt Gar # Cars <b>1</b>		Entrance Code <b>1 Interior Inspect</b>
Wet Basement <b>2 Damp Basement</b>		1.Interior 4.Vacant 7.
1.Dry 4. 7.		2.Refusal 5.Estimate 8.
2.Damp 5. 8.		3.Informed 6. 9.
3.Wet 6. 9.		Information Code <b>1 Owner</b>
		1.Owner 4.Agent 7.
		2.Relative 5.Estimate 8.
		3.Tenant 6.Other 9.

Date Inspected 12/02/2006

## Additions, Outbuildings & Improvements

Type	Year	Units	Grade	Cond	Phys.	Funct.	Sound Value	
68 Wood Deck	1988	180	0 0	0	0 %	0 %		1.ONE STORY FRAM
23 Frame Garage	2009	576	3 100	4	0 %	100 %		2.TWO STORY FRAM
					%	%		3.THREE STORY FR
					%	%		4.1 & 1/2 STORY
					%	%		5.1 & 3/4 STORY
					%	%		6.2 & 1/2 STORY
					%	%		21.Open Frame Por
					%	%		22.Encl Frame Por
					%	%		23.Frame Garage
					%	%		24.Frame Shed
					%	%		25.Frame Bay Wind
					%	%		26.1SFr Overhang
					%	%		27.Unfin Basement
					%	%		28.Unfinished Att
					%	%		29.Finished Attic

10.0' 18.0'  
WD

26.0'

46.0'



Map Lot		U06-007		Account		1510		Location		91 BRADFORD ROAD		Card		1		Of		1		11/16/2021	
URIE, ELIZABETH M J/T URIE, GLENN E 582 RALPH ROAD BROOKFIELD VT 05036  B4627P166								Property Data				Assessment Record									
								Neighborhood 103 RURAL WEST				Year		Land		Buildings		Exempt		Total	
								Tree Growth Year 0				2008		43,800		23,000		0		66,800	
								FARM LAND YEAR 0				2009		43,820		22,980		0		66,800	
								OPEN SPACE YEAR 0				2010		43,800		23,000		0		66,800	
Previous Owner JONES, ROBERT ARNOLD T/C STEAD, MARY E. C/O GLENN E. & ELIZABETH M. URIE BROOKFIELD VT 05036 Sale Date: 2/08/2013								Zone/Land Use 16 RESIDENTIAL				2011		43,800		23,000		0		66,800	
								Secondary Zone				2012		43,800		23,000		0		66,800	
												2013		43,800		23,000		0		66,800	
								Topography 3 Above Street 2 Rolling				2014		43,800		23,600		0		67,400	
								Previous Owner JONES, ROBERT ARNOLD  989 NORTH MOUNTAIN ROAD JEFFERSON ME 04348 Sale Date: 3/05/2012				1.Level		4.Below St		7.Steep		2015		43,800	
2.Rolling		5.Low		8.Rough		2016						43,800		23,600		0		67,400			
3.Above St		6.Swampy		9.		2017						43,800		23,600		0		67,400			
Utilities 5 Dugwell/Lake 3 Public Sewer				2018		43,800						23,600		0		67,400					
1.Public		4.Dr Well		7.Cesspool		2019						43,800		39,700		0		83,500			
Previous Owner BOLLING, GENEVA M. J/T JONES, ROBERT ARNOLD  WISCASSET ME 04578 Sale Date: 8/07/2006				2.Water		5.DUG/LAKE		8.		2020		43,800		39,700		0		83,500			
				3.Sewer		6.Septic		9.None		2021		43,800		39,700		0		83,500			
				Street 1 Paved				Land Data													
				1.Paved		4.Proposed		7.		Front Foot		Type		Effective		Influence		Influence Codes			
				2.Semi Imp		5.Private		8.						Frontage		Depth				Factor	
Inspection Witnessed By:  X _____ Date _____				3.Gravel		6.Pub Eas		9.NoStreet		11.Regular Lot								1.Open Space			
				TREE GROWTH PLAN 0				12.Delta Triangle										2.Neighborhood A			
				CONSERV EASE 0				13.Nabla Triangle										3.Topography			
				Sale Data				14.Rear Land										4.Size/Shape			
				Sale Date		2/07/2013		15.Front Foot												5.Access	
No./Date				Price		66,800		Square Foot		Type		Square Feet						6.Restriction			
				Sale Type 2 Land & Buildings												7.Corner/Locatio					
				1.Land		4.Mobile										8.View/Environ					
				2.L & B		5.Other										9.Fract Share					
				3.Building		6.										Acres					
				Financing 9 Unknown		16.Regular Lot										30.Rear 20+					
				1.Convent		4.Seller		17.Secondary Site								31.Waterfront Rea					
				2.FHA/VA		5.Private		18.Secondary Site								32.Open Space					
				3.Assumed		6.Cash		19.Condominium								33.RestrictEsm					
						9.Unknown		20.Base Homesite								34.PASTURE 1					
Notes: 5/8/19 vacant & gutted, adjust condition and inc and sheds. 2005-ROBERT ARNOLD JONES ADDRESS: 989 NORTH MOUNTAIN ROAD JEFFERSON, ME 04348 2007-FORMER OWNER: GENEVA BOLLING BK3341 PG268 01/18/2011-Mrs. Bolling passed away AND Will Divided 1/2 to each son and daughter. Left record as it is and sent to other sibling as an interested party. 2/7/13-Received notice of sale of property, changed mailing address c/o new owner. Previous owner: Robert Jones & Mary WISCASSET ME 04578. 2014-replaced shed				Validity 1 Arms Length Sale		21.HS Size Adj		Fract. Acre				Acreage/Sites						35.HORTICULTURAL-			
				1.Valid		4.Split		7.Renovate		22.Base Waterfron		20		1.00		100		%		0	
				2.Related		5.Partial		8.Other		23.Deep WF Size A		21		1.00		100		%		0	
				3.Distress		6.Exempt		9.Foreclose		Acres		28		2.11		100		%		0	
										24.Base Waterfron											
				Verified 5 Public Record		25.Shallow WF Siz												40.Wasteland			
				1.Buyer		4.Agent		7.Family		26.Base Water Inf								%		41.CAMP SITE	
				2.Seller		5.Pub Rec		8.Other		27.Influence W Si								%		42.Mobile Home Si	
				3.Lender		6.MLS		9.		28.Rear Land 1-10								%		43.Condo Site	
										29.Rear Land 11-2										44.Site Improve	
																		45.CAMP SITE			
																		46.PAVING/00			

# WISCASSET

Map Lot U06-007

Account 1510

Location 91 BRADFORD ROAD

Card 1

Of 1

11/16/2021

Building Style <b>4 Cape Cod</b>	SF Bsmt Living <b>0</b>	Layout <b>1 Typical</b>
1.Conv. 5.Colonial 9.Other	Fin Bsmt Grade <b>0 0</b>	1.Typical 4. 7.
2.Ranch 6.Split 10.Double	HEARTH <b>0</b>	2.Inadeq 5. 8.
3.R Ranch 7.Mod/Cont 11.Multi	Heat Type <b>79% 2 Hot Water C Iron</b>	3. 6. 9.
4.Cape 8.Log 12.Cot.	1.HWBB 5.FWA 9.No Heat	Attic <b>9 None</b>
Dwelling Units <b>1</b>	2.HWCI 6.GravWA 10.	1.1/4 Fin 4.Full Fin 7.
Other Units <b>0</b>	3.H Pump 7.Electric 11.	2.1/2 Fin 5.F/Stair 8.
Stories <b>4 One &amp; 1/2 Story</b>	4.Steam 8.F/Wall 12.	3.3/4 Fin 6. 9.None
1.1 4.1.5 7.	Cool Type <b>0% 9 None</b>	Insulation <b>1 Full</b>
2.2 5.1.75 8.	1.Refrig 4.W&C Air 7.	1.Full 4.Minimal 7.
3.3 6.2.5 9.	2.Evapor 5. 8.	2.Heavy 5.Unknown 8.
Exterior Walls <b>1 CLAPBOARD</b>	3.H Pump 6. 9.None	3.Capped 6. 9.None
1.CLAP 5.T-111 9.OTHER	Kitchen Style <b>3 OLD STYLE</b>	Unfinished % <b>0%</b>
2.WD SH 6.BR/STONE 10.	1.GOOD 4.Obsolete 7.	Grade & Factor <b>4 Good 95%</b>
3.COMP 7.NOV 11.	2.TYPICAL 5. 8.	1.E Grade 4.B Grade 7.AA+ Grad
4.ASB/ASP 8.AL/VIN 12.	3.OLD TYPE 6. 9.None	2.D Grade 5.A Grade 8.AA++Grad
Roof Surface <b>1 Asphalt Shingles</b>	Bath(s) Style <b>4 Obsolete</b>	3.C Grade 6.AA Grade 9.Same
1.Asphalt 4.Composit 7.	1.GOOD 4.Obsolete 7.	SQFT (Footprint) <b>714</b>
2.Slate 5.Wood 8.	2.TYPICAL 5. 8.	Condition <b>6 Good</b>
3.Metal 6.Other 9.	3.Old Type 6. 9.None	1.Poor 4.Avg 7.V G
SF Masonry Trim <b>0</b>	# Rooms <b>6</b>	2.Fair 5.Avg+ 8.Exc
OPEN-3-CUSTOM <b>0</b>	# Bedrooms <b>3</b>	3.Avg- 6.Good 9.Same
OPEN-4-CUSTOM <b>0</b>	# Full Baths <b>1</b>	Phys. % Good <b>0%</b>
Year Built <b>1800</b>	# Half Baths <b>0</b>	Funct. % Good <b>50%</b>
Year Remodeled <b>0</b>	# Addn Fixtures <b>0</b>	Functional Code <b>1 Incomplete</b>
Foundation <b>3 Brick &amp;/or Stone</b>	# Fireplaces <b>0</b>	1.Incomp 4.SMALL 7.LAYOUT
1.Concrete 4.Wood 7.		2.O-Built 5.CDU 8.OTHER
2.C Block 5.Slab 8.		3.Defmaint 6.STYLE 9.None
3.Br/Stone 6.Piers 9.		Econ. % Good <b>100%</b>
Basement <b>4 Full Basement</b>		Economic Code <b>None</b>
1.1/4 Bmt 4.Full Bmt 7.		0.None 3.Services 9.None
2.1/2 Bmt 5.None 8.		1.Location 4.Traffic 8.
3.3/4 Bmt 6. 9.None		2.Encroach 8.Other 9.
Bsmt Gar # Cars <b>0</b>		Entrance Code <b>5 Estimated</b>
Wet Basement <b>2 Damp Basement</b>		1.Interior 4.Vacant 7.
1.Dry 4. 7.		2.Refusal 5.Estimate 8.
2.Damp 5. 8.		3.Informed 6. 9.
3.Wet 6. 9.		Information Code <b>5 Estimate</b>
		1.Owner 4.Agent 7.
		2.Relative 5.Estimate 8.
		3.Tenant 6.Other 9.

Date Inspected 12/02/2006

## Additions, Outbuildings & Improvements

Type	Year	Units	Grade	Cond	Phys.	Funct.	Sound Value	
21 Open Frame	0	12	0 0	0	0 %	0 %		1.ONE STORY FRAM
24 Frame Shed	2013	80	3 100	2	0 %	100 %		2.TWO STORY FRAM
24 Frame Shed	2018	238	3 100	4	0 %	100 %		3.THREE STORY FR
					%	%		4.1 & 1/2 STORY
					%	%		5.1 & 3/4 STORY
					%	%		6.2 & 1/2 STORY
					%	%		21.Open Frame Por
					%	%		22.Encl Frame Por
					%	%		23.Frame Garage
					%	%		24.Frame Shed
					%	%		25.Frame Bay Wind
					%	%		26.1SFr Overhang
					%	%		27.Unfin Basement
					%	%		28.Unfinished Att
					%	%		29.Finished Attic

Shed  
10.0'  
8.0'

Shed  
14.0'  
17.0'

1.50sFr/B



Map Lot U06-008

Account 1511

Location 83 BRADFORD ROAD

Card 1 Of 1 11/16/2021

MESSIER, PATRICIA L  
PO BOX 543  
WISCASSET ME 04578

B1982P317

Inspection Witnessed By:

X

Date

No./Date	Description	Date Insp.

Notes:

WISCASSET

Property Data			Assessment Record						
Neighborhood <b>103 RURAL WEST</b>  Tree Growth Year <b>0</b> FARM LAND YEAR <b>0</b> OPEN SPACE YEAR <b>0</b>			Year	Land	Buildings	Exempt	Total		
			2008	37,000	29,600	13,000	53,600		
			2009	37,040	29,580	13,000	53,620		
			2010	37,000	29,600	10,000	56,600		
Zone/Land Use <b>16 RESIDENTIAL</b>  Secondary Zone			2011	37,000	29,600	10,000	56,600		
			2012	37,000	29,600	10,000	56,600		
			2013	37,000	29,600	10,000	56,600		
Topography <b>2 Rolling</b>			2014	37,000	29,600	10,000	56,600		
1.Level	4.Below St	7.Steep	2015	37,000	29,600	10,000	56,600		
2.Rolling	5.Low	8.Rough	2016	37,000	29,600	15,000	51,600		
3.Above St	6.Swampy	9.	2017	37,000	29,600	20,000	46,600		
Utilities	<b>4 Drilled Well</b>	<b>3 Public Sewer</b>	2018	37,000	29,600	20,000	46,600		
1.Public	4.Dr Well	7.Cesspool	2019	37,000	29,300	20,000	46,300		
2.Water	5.DUG/LAKE	8.	2020	37,000	29,300	25,000	41,300		
3.Sewer	6.Septic	9.None	2021	37,000	29,300	25,000	41,300		
Street <b>1 Paved</b>  1.Paved        4.Proposed        7. 2.Semi Imp    5.Private        8. 3.Gravel        6.Pub Eas        9.NoStreet			Land Data						
			Front Foot	Type	Effective		Influence		Influence Codes
					Frontage	Depth	Factor	Code	
				11.Regular Lot			%		1.Open Space
12.Delta Triangle				%		2.Neighborhood A			
13.Nabla Triangle				%		3.Topography			
14.Rear Land				%		4.Size/Shape			
15.Front Foot				%		5.Access			
Square Foot			%		6.Restriction				
			%		7.Corner/Locatio				
		Square Feet			8.View/Environ				
	16.Regular Lot		%		9.Fract Share				
	17.Secondary Site		%		<b>Acres</b>				
	18.Secondary Site		%		30.Rear 20+				
	19.Condominium		%		31.Waterfront Rea				
20.Base Homesite		%		32.Open Space					
Fract. Acre		Acreage/Sites			33.RestrictEsm				
	21.HS Size Adj	20	1.00	100 %	0	34.PASTURE 1			
	22.Base Waterfron	21	0.29	100 %	0	35.HORTICULTURAL-			
	23.Deep WF Size A			%		36.Pasture 3			
	<b>Acres</b>			%		37.Softwood			
	24.Base Waterfron			%		38.Mixed Wood			
	25.Shallow WF Siz			%		39.Hardwood			
26.Base Water Inf			%		40.Wasteland				
27.Influence W Si			%		41.CAMP SITE				
28.Rear Land 1-10	Total Acreage    0.29				42.Mobile Home Si				
29.Rear Land 11-2					43.Condo Site				
						44.Site Improveve			
						45.CAMP SITE			





# WISCASSET

Map Lot U06-008

Account 1511

Location 83 BRADFORD ROAD

Card 1 Of 1 11/16/2021

Building Style	SF Bsmt Living	Layout
1.Conv. 5.Colonial 9.Other	Fin Bsmt Grade	1.Typical 4. 7.
2.Ranch 6.Split 10.Double	HEARTH	2.Inadeq 5. 8.
3.R Ranch 7.Mod/Cont 11.Multi	Heat Type <b>79%</b>	3. 6. 9.
4.Cape 8.Log 12.Cot.	1.HWBB 5.FWA 9.No Heat	Attic
Dwelling Units	2.HWCI 6.GravWA 10.	1.1/4 Fin 4.Full Fin 7.
Other Units	3.H Pump 7.Electric 11.	2.1/2 Fin 5.F/Stair 8.
Stories	4.Steam 8.F/Wall 12.	3.3/4 Fin 6. 9.None
1.1 4.1.5 7.	Cool Type <b>0%</b>	Insulation
2.2 5.1.75 8.	1.Refrig 4.W&C Air 7.	1.Full 4.Minimal 7.
3.3 6.2.5 9.	2.Evapor 5. 8.	2.Heavy 5.Unknown 8.
Exterior Walls	3.H Pump 6. 9.None	3.Capped 6. 9.None
1.CLAP 5.T-111 9.OTHER	Kitchen Style	Unfinished %
2.WD SH 6.BR/STONE 10.	1.GOOD 4.Obsolete 7.	Grade & Factor
3.COMP 7.NOV 11.	2.TYPICAL 5. 8.	1.E Grade 4.B Grade 7.AA+ Grad
4.ASB/ASP 8.AL/VIN 12.	3.OLD TYPE 6. 9.None	2.D Grade 5.A Grade 8.AA++Grad
Roof Surface	Bath(s) Style	3.C Grade 6.AA Grade 9.Same
1.Asphalt 4.Composit 7.	1.GOOD 4.Obsolete 7.	SQFT (Footprint)
2.Slate 5.Wood 8.	2.TYPICAL 5. 8.	Condition
3.Metal 6.Other 9.	3.Old Type 6. 9.None	1.Poor 4.Avg 7.V G
SF Masonry Trim	# Rooms	2.Fair 5.Avg+ 8.Exc
OPEN-3-CUSTOM	# Bedrooms	3.Avg- 6.Good 9.Same
OPEN-4-CUSTOM	# Full Baths	Phys. % Good
Year Built	# Half Baths	Funct. % Good
Year Remodeled	# Addn Fixtures	Functional Code
Foundation	# Fireplaces	1.Incomp 4.SMALL 7.LAYOUT
1.Concrete 4.Wood 7.		2.O-Built 5.CDU 8.OTHER
2.C Block 5.Slab 8.		3.Defmaint 6.STYLE 9.None
3.Br/Stone 6.Piers 9.		Econ. % Good
Basement		Economic Code
1.1/4 Bmt 4.Full Bmt 7.		0.None 3.Services 9.None
2.1/2 Bmt 5.None 8.		1.Location 4.Traffic 8.
3.3/4 Bmt 6. 9.None		2.Encroach 8.Other 9.
Bsmt Gar # Cars		Entrance Code <b>1 Interior Inspect</b>
Wet Basement		1.Interior 4.Vacant 7.
1.Dry 4. 7.		2.Refusal 5.Estimate 8.
2.Damp 5. 8.		3.Informed 6. 9.
3.Wet 6. 9.		Information Code <b>1 Owner</b>
		1.Owner 4.Agent 7.
		2.Relative 5.Estimate 8.
		3.Tenant 6.Other 9.

Date Inspected 12/02/2006

## Additions, Outbuildings & Improvements

Type	Year	Units	Grade	Cond	Phys.	Funct.	Sound Value	
68 Wood Deck	0	70	0 0	0	0 %	0 %		1.ONE STORY FRAM
998 14' Mobile	1991	14x76	3 100	4	0 %	50 %		2.TWO STORY FRAM
					%	%		3.THREE STORY FR
					%	%		4.1 & 1/2 STORY
					%	%		5.1 & 3/4 STORY
					%	%		6.2 & 1/2 STORY
					%	%		21.Open Frame Por
					%	%		22.Encl Frame Por
					%	%		23.Frame Garage
					%	%		24.Frame Shed
					%	%		25.Frame Bay Wind
					%	%		26.1SFr Overhang
					%	%		27.Unfin Basement
					%	%		28.Unfinished Att
					%	%		29.Finished Attic

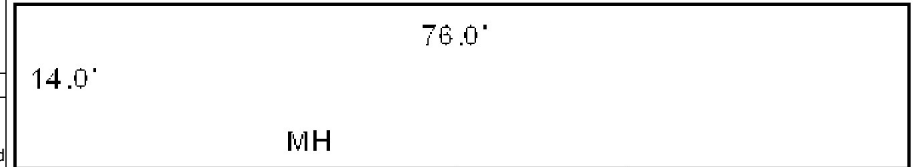

5.0' WD

14.0'





Map Lot U06-009

Account 1512

Location 79 BRADFORD ROAD

Card 1 Of 1 11/16/2021

PARMENTER, RICHARD J/T  
PARMENTER, LUCINDA H  
2150 MAIN STREET  
WEST BARNSTABLE MA 02668

B636P122 B3049P292

Previous Owner  
ATWOOD, ELIZABETH E.

PO BOX 695  
DAMARISCOTTA ME 04543 0695

Inspection Witnessed By:

X

Date

No./Date	Description	Date Insp.

Notes:

2004-FORMER OWNER: ELIZABETH ATWOOD BK636 PG122.  
REMOVED ALL EXEMPTIONS

WISCASSET

## Property Data

Neighborhood	103 RURAL WEST		
Tree Growth Year	0		
FARM LAND YEAR	0		
OPEN SPACE YEAR	0		
Zone/Land Use	16 RESIDENTIAL		
Secondary Zone			
Topography 3 Above Street 1 Level			
1.Level	4.Below St	7.Steep	
2.Rolling	5.Low	8.Rough	
3.Above St	6.Swampy	9.	
Utilities	4 Drilled Well		3 Public Sewer
1.Public	4.Dr Well	7.Cesspool	
2.Water	5.DUG/LAKE	8.	
3.Sewer	6.Septic	9.None	
Street	1 Paved		
1.Paved	4.Proposed	7.	
2.Semi Imp	5.Private	8.	
3.Gravel	6.Pub Eas	9.NoStreet	
TREE GROWTH PLAN	0		
CONSERV EASE	0		
Sale Data			
Sale Date	5/05/2003		
Price	87,500		
Sale Type	2 Land & Buildings		
1.Land	4.Mobile	7.	
2.L & B	5.Other	8.	
3.Building	6.	9.	
Financing	9 Unknown		
1.Convent	4.Seller	7.	
2.FHA/VA	5.Private	8.	
3.Assumed	6.Cash	9.Unknown	
Validity	1 Arms Length Sale		
1.Valid	4.Split	7.Renovate	
2.Related	5.Partial	8.Other	
3.Distress	6.Exempt	9.Foreclose	
Verified	5 Public Record		
1.Buyer	4.Agent	7.Family	
2.Seller	5.Pub Rec	8.Other	
3.Lender	6.MLS	9.	

## Assessment Record

Year	Land	Buildings	Exempt	Total
2008	37,700	74,100	0	111,800
2009	37,690	74,080	0	111,770
2010	37,700	74,100	0	111,800
2011	37,700	74,100	0	111,800
2012	37,700	74,100	0	111,800
2013	37,700	74,100	0	111,800
2014	37,700	74,100	0	111,800
2015	37,700	74,100	0	111,800
2016	37,700	74,100	0	111,800
2017	37,700	74,100	0	111,800
2018	37,700	74,100	0	111,800
2019	37,700	74,100	0	111,800
2020	37,700	74,100	0	111,800
2021	37,700	74,100	0	111,800

## Land Data

Front Foot	Type	Effective		Influence		Influence Codes
		Frontage	Depth	Factor	Code	
11.Regular Lot				%		1.Open Space
12.Delta Triangle				%		2.Neighborhood A
13.Nabla Triangle				%		3.Topography
14.Rear Land				%		4.Size/Shape
15.Front Foot				%		5.Access
				%		6.Restriction
				%		7.Corner/Locatio
				%		8.View/Environ
				%		9.Fract Share
				%		Acres
				%		30.Rear 20+
				%		31.Waterfront Rea
				%		32.Open Space
				%		33.RestrictEsm
				%		34.PASTURE 1
				%		35.HORTICULTURAL-
				%		36.Pasture 3
				%		37.Softwood
				%		38.Mixed Wood
				%		39.Hardwood
				%		40.Wasteland
				%		41.CAMP SITE
				%		42.Mobile Home Si
				%		43.Condo Site
				%		44.Site Improve
				%		45.CAMP SITE
				%		46.PAVING/00
Total Acreage		0.47				



# WISCASSET

Map Lot U06-009

Account 1512

Location 79 BRADFORD ROAD

Card 1 Of 1 11/16/2021

Building Style <b>1 Conventional</b>	SF Bsmt Living <b>0</b>	Layout <b>2 Inadequate</b>
1.Conv. 5.Colonial 9.Other	Fin Bsmt Grade <b>0 0</b>	1.Typical 4. 7.
2.Ranch 6.Split 10.Double	HEARTH <b>0</b>	2.Inadeq 5. 8.
3.R Ranch 7.Mod/Cont 11.Multi	Heat Type <b>100% 1 Hot Water BB</b>	3. 6. 9.
4.Cape 8.Log 12.Cot.	1.HWBB 5.FWA 9.No Heat	Attic <b>4 Full Finished</b>
Dwelling Units <b>1</b>	2.HWCI 6.GravWA 10.	1.1/4 Fin 4.Full Fin 7.
Other Units <b>0</b>	3.H Pump 7.Electric 11.	2.1/2 Fin 5.F/Stair 8.
Stories <b>1 One Story</b>	4.Steam 8.F/Wall 12.	3.3/4 Fin 6. 9.None
1.1 4.1.5 7.	Cool Type <b>0% 9 None</b>	Insulation <b>4 Minimal</b>
2.2 5.1.75 8.	1.Refrig 4.W&C Air 7.	1.Full 4.Minimal 7.
3.3 6.2.5 9.	2.Evapor 5. 8.	2.Heavy 5.Unknown 8.
Exterior Walls <b>8 ALUM/VINYL</b>	3.H Pump 6. 9.None	3.Capped 6. 9.None
1.CLAP 5.T-111 9.OTHER	Kitchen Style <b>2 TYPICAL</b>	Unfinished % <b>0%</b>
2.WD SH 6.BR/STONE 10.	1.GOOD 4.Obsolete 7.	Grade & Factor <b>2 Fair 105%</b>
3.COMP 7.NOV 11.	2.TYPICAL 5. 8.	1.E Grade 4.B Grade 7.AA+ Grad
4.ASB/ASP 8.AL/VIN 12.	3.OLD TYPE 6. 9.None	2.D Grade 5.A Grade 8.AA++Grad
Roof Surface <b>1 Asphalt Shingles</b>	Bath(s) Style <b>2 TYPICAL</b>	3.C Grade 6.AA Grade 9.Same
1.Asphalt 4.Composit 7.	1.GOOD 4.Obsolete 7.	SQFT (Footprint) <b>911</b>
2.Slate 5.Wood 8.	2.TYPICAL 5. 8.	Condition <b>3 Below Average</b>
3.Metal 6.Other 9.	3.Old Type 6. 9.None	1.Poor 4.Avg 7.V G
SF Masonry Trim <b>0</b>	# Rooms <b>4</b>	2.Fair 5.Avg+ 8.Exc
OPEN-3-CUSTOM <b>0</b>	# Bedrooms <b>2</b>	3.Avg- 6.Good 9.Same
OPEN-4-CUSTOM <b>0</b>	# Full Baths <b>2</b>	Phys. % Good <b>0%</b>
Year Built <b>1860</b>	# Half Baths <b>0</b>	Funct. % Good <b>95%</b>
Year Remodeled <b>0</b>	# Addn Fixtures <b>0</b>	Functional Code <b>6 STYLE</b>
Foundation <b>3 Brick &amp;/or Stone</b>	# Fireplaces <b>0</b>	1.Incomp 4.SMALL 7.LAYOUT
1.Concrete 4.Wood 7.		2.O-Built 5.CDU 8.OTHER
2.C Block 5.Slab 8.		3.Defmaint 6.STYLE 9.None
3.Br/Stone 6.Piers 9.		Econ. % Good <b>100%</b>
Basement <b>1 1/4 Basement</b>		Economic Code <b>None</b>
1.1/4 Bmt 4.Full Bmt 7.		0.None 3.Services 9.None
2.1/2 Bmt 5.None 8.		1.Location 4.Traffic 8.
3.3/4 Bmt 6. 9.None		2.Encroach 8.Other 9.
Bsmt Gar # Cars <b>0</b>		Entrance Code <b>1 Interior Inspect</b>
Wet Basement <b>2 Damp Basement</b>		1.Interior 4.Vacant 7.
1.Dry 4. 7.		2.Refusal 5.Estimate 8.
2.Damp 5. 8.		3.Informed 6. 9.
3.Wet 6. 9.		Information Code <b>1 Owner</b>
		1.Owner 4.Agent 7.
		2.Relative 5.Estimate 8.
		3.Tenant 6.Other 9.

Date Inspected 2/03/2007

## Additions, Outbuildings & Improvements

Type	Year	Units	Grade	Cond	Phys.	Funct.	Sound Value	
22 Encl Frame Porch	0	168	0 0	0	0 %	0 %		1.ONE STORY FRAM
68 Wood Deck	0	96	0 0	0	0 %	0 %		2.TWO STORY FRAM
155 1 ST BARN.....	1920	750	3 100	4	0 %	50 %		3.THREE STORY FR
68 Wood Deck	2001	40	3 100	4	0 %	100 %		4.1 & 1/2 STORY
11 1	0	176	0 0	0	0 %	100 %		5.1 & 3/4 STORY
11 1	0	383	0 0	0	0 %	100 %		6.2 & 1/2 STORY
					%	%		21.Open Frame Por
					%	%		22.Encl Frame Por
					%	%		23.Frame Garage
					%	%		24.Frame Shed
					%	%		25.Frame Bay Wind
					%	%		26.1SFr Overhang
					%	%		27.Unfin Basement
					%	%		28.Unfinished Att
					%	%		29.Finished Attic

BARN 25X30

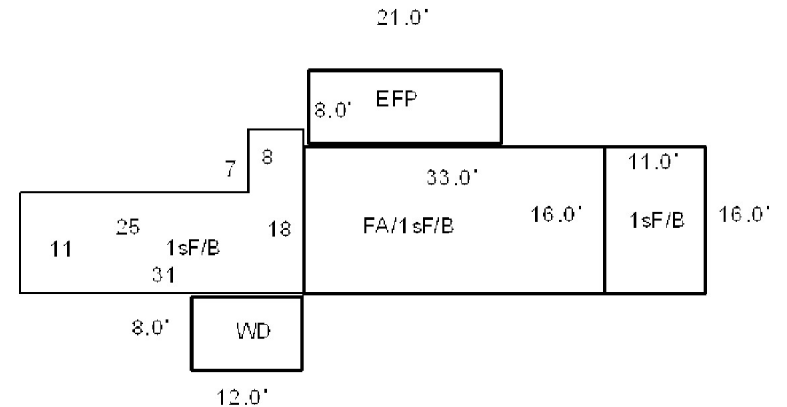

Map Lot U06-010

Account 1513

Location 71 BRADFORD ROAD

Card 1 Of 1 11/16/2021

SMITH, KEVIN L JR  
ANAGNOSTIS, ALEXANDRA C  
97 OAK STREET #7  
BATH ME 04530

B3993P101 B4951P213

Previous Owner  
LUTTERMAN, BRANDON T. J/T  
LUTTERMAN, LISA A.

WISCASSET ME 04578  
Sale Date: 11/13/2015

Previous Owner  
GRAY, BETTY J. (DEVISEES)  
PEPEK,LYNNE, GRAY, GLENDON & VAUGHN  
C/O BRANDON T. & LISA A. LUTTERMAN  
WISCASSET ME 04578  
Sale Date: 4/16/2008

Inspection Witnessed By:

X

Date

No./Date	Description	Date Insp.

Notes:

2007-FUTURE TAX BILL SENT TO DAUGHTER PER POWER OF ATTORNEY, A COPY OF WHICH IS IN FILE.  
2008-MRS. GRAY PASSED AWAY 02/21/08. MRS. GRAY PREVIOUS BK1266 PG198.

WISCASSET

**Property Data**

Neighborhood	<b>103 RURAL WEST</b>	
Tree Growth Year	<b>0</b>	
FARM LAND YEAR	<b>0</b>	
OPEN SPACE YEAR	<b>0</b>	
Zone/Land Use	<b>16 RESIDENTIAL</b>	
Secondary Zone		
Topography	<b>1 Level</b>	
1.Level	4.Below St	7.Steep
2.Rolling	5.Low	8.Rough
3.Above St	6.Swampy	9.
Utilities	<b>3 Public Sewer 4 Drilled Well</b>	
1.Public	4.Dr Well	7.Cesspool
2.Water	5.DUG/LAKE	8.
3.Sewer	6.Septic	9.None
Street	<b>1 Paved</b>	
1.Paved	4.Proposed	7.
2.Semi Imp	5.Private	8.
3.Gravel	6.Pub Eas	9.NoStreet
TREE GROWTH PLAN	<b>0</b>	
CONSERV EASE	<b>0</b>	

**Sale Data**

Sale Date	<b>11/13/2015</b>	
Price	<b>137,000</b>	

**Sale Type 2 Land & Buildings**

1.Land	4.Mobile	7.
2.L & B	5.Other	8.
3.Building	6.	9.

**Financing 9 Unknown**

1.Convent	4.Seller	7.
2.FHA/VA	5.Private	8.
3.Assumed	6.Cash	9.Unknown

**Validity 1 Arms Length Sale**

1.Valid	4.Split	7.Renovate
2.Related	5.Partial	8.Other
3.Distress	6.Exempt	9.Foreclose

**Verified 5 Public Record**

1.Buyer	4.Agent	7.Family
2.Seller	5.Pub Rec	8.Other
3.Lender	6.MLS	9.

**Assessment Record**

Year	Land	Buildings	Exempt	Total
2008	37,400	92,200	0	129,600
2009	37,440	92,230	13,000	116,670
2010	37,400	92,200	10,000	119,600
2011	37,400	92,200	10,000	119,600
2012	37,400	92,200	10,000	119,600
2013	37,400	92,200	10,000	119,600
2014	37,400	92,500	10,000	119,900
2015	37,400	92,500	10,000	119,900
2016	37,400	92,500	0	129,900
2017	37,400	92,500	0	129,900
2018	37,400	92,500	0	129,900
2019	37,400	92,500	0	129,900
2020	37,400	92,500	0	129,900
2021	37,400	92,500	0	129,900

**Land Data**

Front Foot	Type	Effective		Influence		Influence Codes
		Frontage	Depth	Factor	Code	
11.Regular Lot				%		1.Open Space
12.Delta Triangle				%		2.Neighborhood A
13.Nabla Triangle				%		3.Topography
14.Rear Land				%		4.Size/Shape
15.Front Foot				%		5.Access
				%		6.Restriction
				%		7.Corner/Locatio
				%		8.View/Environ
				%		9.Fract Share
				%		<b>Acres</b>
				%		30.Rear 20+
				%		31.Waterfront Rea
				%		32.Open Space
				%		33.RestrictEsm
				%		34.PASTURE 1
				%		35.HORTICULTURAL-
				%		36.Pasture 3
				%		37.Softwood
				%		38.Mixed Wood
				%		39.Hardwood
				%		40.Wasteland
				%		41.CAMP SITE
				%		42.Mobile Home Si
				%		43.Condo Site
				%		44.Site Improve
				%		45.CAMP SITE
				%		46.PAVING/00
<b>Total Acreage</b>		0.40				

**Front Foot**

11.Regular Lot  
12.Delta Triangle  
13.Nabla Triangle  
14.Rear Land  
15.Front Foot

**Square Foot**

16.Regular Lot  
17.Secondary Site  
18.Secondary Site  
19.Condominium  
20.Base Homesite

**Fract. Acre**

21.HS Size Adj  
22.Base Waterfron  
23.Deep WF Size A

**Acres**

24.Base Waterfron  
25.Shallow WF Siz  
26.Base Water Inf  
27.Influence W Si  
28.Rear Land 1-10  
29.Rear Land 11-2

**Type****Effective****Frontage****Depth****Influence****Factor****Code****Influence Codes****Acres****Acres****Acres****Acres****Acres****Acres****Acres****Acres****Acres****Acres****Acres****Acres****Acres****Acres****Acres****Acres**

# WISCASSET

Map Lot U06-010

Account 1513

Location 71 BRADFORD ROAD

Card 1 Of 1 11/16/2021

Building Style <b>2 Ranch</b>	SF Bsmt Living <b>0</b>	Layout <b>1 Typical</b>
1.Conv. 5.Colonial 9.Other	Fin Bsmt Grade <b>0 0</b>	1.Typical 4. 7.
2.Ranch 6.Split 10.Double	HEARTH <b>0</b>	2.Inadeq 5. 8.
3.R Ranch 7.Mod/Cont 11.Multi	Heat Type <b>100% 1 Hot Water BB</b>	3. 6. 9.
4.Cape 8.Log 12.Cot.	1.HWBB 5.FWA 9.No Heat	Attic <b>9 None</b>
Dwelling Units <b>1</b>	2.HWCI 6.GravWA 10.	1.1/4 Fin 4.Full Fin 7.
Other Units <b>0</b>	3.H Pump 7.Electric 11.	2.1/2 Fin 5.F/Stair 8.
Stories <b>1 One Story</b>	4.Steam 8.F/Wall 12.	3.3/4 Fin 6. 9.None
1.1 4.1.5 7.	Cool Type <b>0% 9 None</b>	Insulation <b>1 Full</b>
2.2 5.1.75 8.	1.Refrig 4.W&C Air 7.	1.Full 4.Minimal 7.
3.3 6.2.5 9.	2.Evapor 5. 8.	2.Heavy 5.Unknown 8.
Exterior Walls <b>8 ALUM/VINYL</b>	3.H Pump 6. 9.None	3.Capped 6. 9.None
1.CLAP 5.T-111 9.OTHER	Kitchen Style <b>2 TYPICAL</b>	Unfinished % <b>0%</b>
2.WD SH 6.BR/STONE 10.	1.GOOD 4.Obsolete 7.	Grade & Factor <b>3 Average 100%</b>
3.COMP 7.NOV 11.	2.TYPICAL 5. 8.	1.E Grade 4.B Grade 7.AA+ Grad
4.ASB/ASP 8.AL/VIN 12.	3.OLD TYPE 6. 9.None	2.D Grade 5.A Grade 8.AA++Grad
Roof Surface <b>1 Asphalt Shingles</b>	Bath(s) Style <b>2 TYPICAL</b>	3.C Grade 6.AA Grade 9.Same
1.Asphalt 4.Composit 7.	1.GOOD 4.Obsolete 7.	SQFT (Footprint) <b>1176</b>
2.Slate 5.Wood 8.	2.TYPICAL 5. 8.	Condition <b>4 Average</b>
3.Metal 6.Other 9.	3.Old Type 6. 9.None	1.Poor 4.Avg 7.V G
SF Masonry Trim <b>0</b>	# Rooms <b>5</b>	2.Fair 5.Avg+ 8.Exc
OPEN-3-CUSTOM <b>0</b>	# Bedrooms <b>3</b>	3.Avg- 6.Good 9.Same
OPEN-4-CUSTOM <b>0</b>	# Full Baths <b>1</b>	Phys. % Good <b>0%</b>
Year Built <b>1966</b>	# Half Baths <b>0</b>	Funct. % Good <b>100%</b>
Year Remodeled <b>0</b>	# Addn Fixtures <b>0</b>	Functional Code <b>9 None</b>
Foundation <b>1 Concrete</b>	# Fireplaces <b>0</b>	1.Incomp 4.SMALL 7.LAYOUT
1.Concrete 4.Wood 7.		2.O-Built 5.CDU 8.OTHER
2.C Block 5.Slab 8.		3.Defmaint 6.STYLE 9.None
3.Br/Stone 6.Piers 9.		Econ. % Good <b>100%</b>
Basement <b>4 Full Basement</b>		Economic Code <b>None</b>
1.1/4 Bmt 4.Full Bmt 7.		0.None 3.Services 9.None
2.1/2 Bmt 5.None 8.		1.Location 4.Traffic 8.
3.3/4 Bmt 6. 9.None		2.Encroach 8.Other 9.
Bsmt Gar # Cars <b>0</b>		Entrance Code <b>1 Interior Inspect</b>
Wet Basement <b>1 Dry Basement</b>		1.Interior 4.Vacant 7.
1.Dry 4. 7.		2.Refusal 5.Estimate 8.
2.Damp 5. 8.		3.Informed 6. 9.
3.Wet 6. 9.		Information Code <b>1 Owner</b>
		1.Owner 4.Agent 7.
		2.Relative 5.Estimate 8.
		3.Tenant 6.Other 9.

Date Inspected 12/02/2006

## Additions, Outbuildings & Improvements

Type	Year	Units	Grade	Cond	Phys.	Funct.	Sound Value
68 Wood Deck	0	42	0 0	0	0 %	0 %	
68 Wood Deck	0	40	0 0	0	0 %	0 %	
23 Frame Garage	1988	320	3 100	4	0 %	100 %	
24 Frame Shed	2014	48	3 100	4	0 %	100 %	
					%	%	
					%	%	
					%	%	
					%	%	
					%	%	
					%	%	
					%	%	

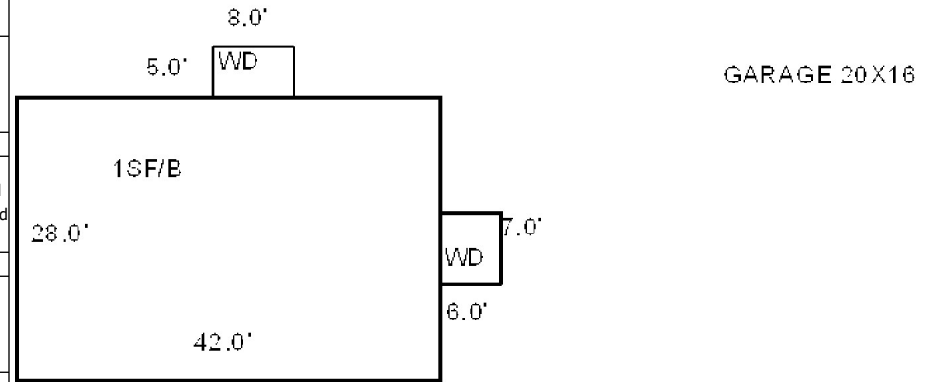

Map Lot U06-011

Account 1514

Location 57 BRADFORD ROAD

Card 1 Of 1 11/16/2021

CHENEY, JULIE S  
C/O NANCY DALTON  
3 HUNTOON HILL ROAD  
WISCASSET ME 04578

B4286P25

Previous Owner  
DALTON, GERALD L.  
DALTON, NANCY C.

WISCASSET ME 04578  
Sale Date: 6/07/2010

Previous Owner  
SHERMAN, KENNETH P.  
SHERMAN, MARION J.

SOMERVILLE ME 04348  
Sale Date: 4/04/2006

Inspection Witnessed By:

X

Date

No./Date	Description	Date Insp.

Notes:

2005-CHANGED ACREAGE FROM 1.3 TO 1.1 PER SURVEY  
2007-PREVIOUS OWNER: KENNETH & MARION SHERMAN  
BK1154 PG168. CORRECTIVE DEED DONE 5/06.  
2011-Previous owner: Gerald L. & Nancy C. Dalton BK3672  
PG235.

WISCASSET

## Property Data

Neighborhood	103 RURAL WEST		
Tree Growth Year	0		
FARM LAND YEAR	0		
OPEN SPACE YEAR	0		
Zone/Land Use	16 RESIDENTIAL		
Secondary Zone			
Topography			
			2 Rolling
1.Level	4.Below St	7.Steep	
2.Rolling	5.Low	8.Rough	
3.Above St	6.Swampy	9.	
Utilities	3 Public Sewer	5 Dugwell/Lake	
1.Public	4.Dr Well	7.Cesspool	
2.Water	5.DUG/LAKE	8.	
3.Sewer	6.Septic	9.None	
Street	1 Paved		
1.Paved	4.Proposed	7.	
2.Semi Imp	5.Private	8.	
3.Gravel	6.Pub Eas	9.NoStreet	
TREE GROWTH PLAN	0		
CONSERV EASE	0		
Sale Data			
Sale Date	6/07/2010		
Price			
Sale Type	2 Land & Buildings		
1.Land	4.Mobile	7.	
2.L & B	5.Other	8.	
3.Building	6.	9.	
Financing	9 Unknown		
1.Convent	4.Seller	7.	
2.FHA/VA	5.Private	8.	
3.Assumed	6.Cash	9.Unknown	
Validity	2 Related Parties		
1.Valid	4.Split	7.Renovate	
2.Related	5.Partial	8.Other	
3.Distress	6.Exempt	9.Foreclose	
Verified	5 Public Record		
1.Buyer	4.Agent	7.Family	
2.Seller	5.Pub Rec	8.Other	
3.Lender	6.MLS	9.	

## Assessment Record

Year	Land	Buildings	Exempt	Total
2008	39,800	41,900	0	81,700
2009	39,800	41,900	0	81,700
2010	39,800	41,900	0	81,700
2011	39,800	41,900	0	81,700
2012	39,800	41,900	0	81,700
2013	39,800	41,900	0	81,700
2014	39,800	41,900	0	81,700
2015	39,800	41,900	0	81,700
2016	39,800	41,900	0	81,700
2017	39,800	41,900	0	81,700
2018	39,800	41,900	0	81,700
2019	39,800	41,900	0	81,700
2020	39,800	41,900	0	81,700
2021	39,800	41,900	0	81,700

## Land Data

Front Foot	Type	Effective		Influence		Influence Codes
		Frontage	Depth	Factor	Code	
11.Regular Lot				%		1.Open Space
12.Delta Triangle				%		2.Neighborhood A
13.Nabla Triangle				%		3.Topography
14.Rear Land				%		4.Size/Shape
15.Front Foot				%		5.Access
				%		6.Restriction
				%		7.Corner/Locatio
				%		8.View/Environ
				%		9.Fract Share
				%		Acres
				%		30.Rear 20+
				%		31.Waterfront Rea
				%		32.Open Space
				%		33.RestrictEsm
				%		34.PASTURE 1
				%		35.HORTICULTURAL-
				%		36.Pasture 3
				%		37.Softwood
				%		38.Mixed Wood
				%		39.Hardwood
				%		40.Wasteland
				%		41.CAMP SITE
				%		42.Mobile Home Si
				%		43.Condo Site
				%		44.Site Improve
				%		45.CAMP SITE
				%		46.PAVING/00
Total Acreage		1.10				

## Front Foot

11.Regular Lot  
12.Delta Triangle  
13.Nabla Triangle  
14.Rear Land  
15.Front Foot

## Square Foot

16.Regular Lot  
17.Secondary Site  
18.Secondary Site  
19.Condominium  
20.Base Homesite

## Fract. Acre

21.HS Size Adj  
22.Base Waterfron  
23.Deep WF Size A

## Acres

24.Base Waterfron  
25.Shallow WF Siz  
26.Base Water Inf  
27.Influence W Si  
28.Rear Land 1-10  
29.Rear Land 11-2

## Type

## Effective

## Frontage

## Depth

## Influence

## Factor

## Code

## Influence Codes

1.Open Space  
2.Neighborhood A  
3.Topography  
4.Size/Shape  
5.Access  
6.Restriction  
7.Corner/Locatio  
8.View/Environ  
9.Fract Share  
Acres  
30.Rear 20+  
31.Waterfront Rea  
32.Open Space  
33.RestrictEsm  
34.PASTURE 1  
35.HORTICULTURAL-  
36.Pasture 3  
37.Softwood  
38.Mixed Wood  
39.Hardwood  
40.Wasteland  
41.CAMP SITE  
42.Mobile Home Si  
43.Condo Site  
44.Site Improve  
45.CAMP SITE  
46.PAVING/00



# WISCASSET

Map Lot U06-011

Account 1514

Location 57 BRADFORD ROAD

Card 1

Of 1

11/16/2021

Building Style <b>2 Ranch</b>	SF Bsmt Living <b>0</b>	Layout <b>1 Typical</b>
1.Conv. 5.Colonial 9.Other	Fin Bsmt Grade <b>0 0</b>	1.Typical 4. 7.
2.Ranch 6.Split 10.Double	HEARTH <b>0</b>	2.Inadeq 5. 8.
3.R Ranch 7.Mod/Cont 11.Multi	Heat Type <b>100% 5 Forced Warm Air</b>	3. 6. 9.
4.Cape 8.Log 12.Cot.	1.HWBB 5.FWA 9.No Heat	Attic <b>9 None</b>
Dwelling Units <b>1</b>	2.HWCI 6.GravWA 10.	1.1/4 Fin 4.Full Fin 7.
Other Units <b>0</b>	3.H Pump 7.Electric 11.	2.1/2 Fin 5.F/Stair 8.
Stories <b>1 One Story</b>	4.Steam 8.F/Wall 12.	3.3/4 Fin 6. 9.None
1.1 4.1.5 7.	Cool Type <b>0% 9 None</b>	Insulation <b>1 Full</b>
2.2 5.1.75 8.	1.Refrig 4.W&C Air 7.	1.Full 4.Minimal 7.
3.3 6.2.5 9.	2.Evapor 5. 8.	2.Heavy 5.Unknown 8.
Exterior Walls <b>3 COMPOSITION</b>	3.H Pump 6. 9.None	3.Capped 6. 9.None
1.CLAP 5.T-111 9.OTHER	Kitchen Style <b>2 TYPICAL</b>	Unfinished % <b>0%</b>
2.WD SH 6.BR/STONE 10.	1.GOOD 4.Obsolete 7.	Grade & Factor <b>3 Average 100%</b>
3.COMP 7.NOV 11.	2.TYPICAL 5. 8.	1.E Grade 4.B Grade 7.AA+ Grad
4.ASB/ASP 8.AL/VIN 12.	3.OLD TYPE 6. 9.None	2.D Grade 5.A Grade 8.AA++Grad
Roof Surface <b>1 Asphalt Shingles</b>	Bath(s) Style <b>2 TYPICAL</b>	3.C Grade 6.AA Grade 9.Same
1.Asphalt 4.Composit 7.	1.GOOD 4.Obsolete 7.	SQFT (Footprint) <b>720</b>
2.Slate 5.Wood 8.	2.TYPICAL 5. 8.	Condition <b>3 Below Average</b>
3.Metal 6.Other 9.	3.Old Type 6. 9.None	1.Poor 4.Avg 7.V G
SF Masonry Trim <b>0</b>	# Rooms <b>4</b>	2.Fair 5.Avg+ 8.Exc
OPEN-3-CUSTOM <b>0</b>	# Bedrooms <b>2</b>	3.Avg- 6.Good 9.Same
OPEN-4-CUSTOM <b>0</b>	# Full Baths <b>1</b>	Phys. % Good <b>0%</b>
Year Built <b>1950</b>	# Half Baths <b>0</b>	Funct. % Good <b>100%</b>
Year Remodeled <b>0</b>	# Addn Fixtures <b>0</b>	Functional Code <b>9 None</b>
Foundation <b>1 Concrete</b>	# Fireplaces <b>0</b>	1.Incomp 4.SMALL 7.LAYOUT
1.Concrete 4.Wood 7.		2.O-Built 5.CDU 8.OTHER
2.C Block 5.Slab 8.		3.Defmaint 6.STYLE 9.None
3.Br/Stone 6.Piers 9.		Econ. % Good <b>100%</b>
Basement <b>4 Full Basement</b>		Economic Code <b>None</b>
1.1/4 Bmt 4.Full Bmt 7.		0.None 3.Services 9.None
2.1/2 Bmt 5.None 8.		1.Location 4.Traffic 8.
3.3/4 Bmt 6. 9.None		2.Encroach 8.Other 9.
Bsmt Gar # Cars <b>0</b>		Entrance Code <b>1 Interior Inspect</b>
Wet Basement <b>1 Dry Basement</b>		1.Interior 4.Vacant 7.
1.Dry 4. 7.		2.Refusal 5.Estimate 8.
2.Damp 5. 8.		3.Informed 6. 9.
3.Wet 6. 9.		Information Code <b>5 Estimate</b>
		1.Owner 4.Agent 7.
		2.Relative 5.Estimate 8.
		3.Tenant 6.Other 9.

Date Inspected 12/02/2006

## Additions, Outbuildings & Improvements

Type	Year	Units	Grade	Cond	Phys.	Funct.	Sound Value	
24 Frame Shed	1970	108	3 100	3	0 %	100 %		1.ONE STORY FRAM
24 Frame Shed	1930	406	2 100	1	0 %	70 %		2.TWO STORY FRAM
					%	%		3.THREE STORY FR
					%	%		4.1 & 1/2 STORY
					%	%		5.1 & 3/4 STORY
					%	%		6.2 & 1/2 STORY
					%	%		21.Open Frame Por
					%	%		22.Encl Frame Por
					%	%		23.Frame Garage
					%	%		24.Frame Shed
					%	%		25.Frame Bay Wind
					%	%		26.1SFr Overhang
					%	%		27.Unfin Basement
					%	%		28.Unfinished Att
					%	%		29.Finished Attic

SHED 9X12

SHED 29X14

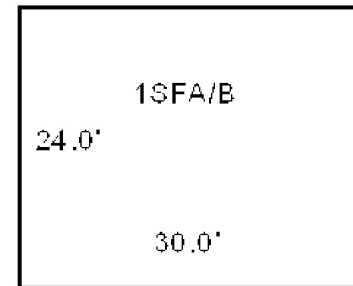



Map Lot U06-011-A

Account 1515

Location 63 BRADFORD ROAD

Card 1 Of 1 11/16/2021

SHERMAN, SUSAN LYNN  
180 BAILEY ROAD  
ALNA ME 04535

B1617P97 B3038P315

Previous Owner  
BENNER, SUSAN LYNN SHERMAN

180 BAILEY ROAD  
ALNA ME 04535

Inspection Witnessed By:

X

Date

No./Date	Description	Date Insp.

Notes:

2004-DIVORCE DECREE SETTING ASIDE THIS PROPERTY TO  
SUSAN BENNER. PREVIOUS BK1617 PG97

WISCASSET

### Property Data

Neighborhood	103 RURAL WEST		
Tree Growth Year	0		
FARM LAND YEAR	0		
OPEN SPACE YEAR	0		
Zone/Land Use	16 RESIDENTIAL		
Secondary Zone			
Topography		1 Level	
1.Level	4.Below St	7.Steep	
2.Rolling	5.Low	8.Rough	
3.Above St	6.Swampy	9.	
Utilities	4 Drilled Well	3 Public Sewer	
1.Public	4.Dr Well	7.Cesspool	
2.Water	5.DUG/LAKE	8.	
3.Sewer	6.Septic	9.None	
Street	1 Paved		
1.Paved	4.Proposed	7.	
2.Semi Imp	5.Private	8.	
3.Gravel	6.Pub Eas	9.NoStreet	
TREE GROWTH PLAN	0		
CONSERV EASE	0		
Sale Data			
Sale Date			
Price			
Sale Type			
1.Land	4.Mobile	7.	
2.L & B	5.Other	8.	
3.Building	6.	9.	
Financing			
1.Convent	4.Seller	7.	
2.FHA/VA	5.Private	8.	
3.Assumed	6.Cash	9.Unknown	
Validity			
1.Valid	4.Split	7.Renovate	
2.Related	5.Partial	8.Other	
3.Distress	6.Exempt	9.Foreclose	
Verified			
1.Buyer	4.Agent	7.Family	
2.Seller	5.Pub Rec	8.Other	
3.Lender	6.MLS	9.	

### Assessment Record

Year	Land	Buildings	Exempt	Total
2008	39,800	33,500	0	73,300
2009	39,800	33,460	0	73,260
2010	39,800	33,500	0	73,300
2011	39,800	33,500	0	73,300
2012	39,800	33,500	0	73,300
2013	39,800	33,500	0	73,300
2014	39,800	33,500	0	73,300
2015	39,800	33,500	0	73,300
2016	39,800	33,500	0	73,300
2017	39,800	33,500	0	73,300
2018	39,800	33,500	0	73,300
2019	39,800	33,500	0	73,300
2020	39,800	33,500	0	73,300
2021	39,800	33,500	0	73,300

### Land Data

Front Foot	Type	Effective		Influence		Influence Codes
		Frontage	Depth	Factor	Code	
11.Regular Lot				%		1.Open Space
12.Delta Triangle				%		2.Neighborhood A
13.Nabla Triangle				%		3.Topography
14.Rear Land				%		4.Size/Shape
15.Front Foot				%		5.Access
				%		6.Restriction
				%		7.Corner/Locatio
				%		8.View/Environ
				%		9.Fract Share
				%		Acres
				%		30.Rear 20+
				%		31.Waterfront Rea
				%		32.Open Space
				%		33.RestrictEsm
				%		34.PASTURE 1
				%		35.HORTICULTURAL-
				%		36.Pasture 3
				%		37.Softwood
				%		38.Mixed Wood
				%		39.Hardwood
				%		40.Wasteland
				%		41.CAMP SITE
				%		42.Mobile Home Si
				%		43.Condo Site
				%		44.Site Improve
				%		45.CAMP SITE
				%		46.PAVING/00
Total Acreage		1.10				

# WISCASSET

Map Lot U06-011-A

Account 1515

Location 63 BRADFORD ROAD

Card 1 Of 1 11/16/2021

SHED 12X16

Building Style <b>4 Cape Cod</b>	SF Bsmt Living <b>0</b>	Layout <b>1 Typical</b>
1.Conv. 5.Colonial 9.Other	Fin Bsmt Grade <b>0 0</b>	1.Typical 4. 7.
2.Ranch 6.Split 10.Double	HEARTH <b>0</b>	2.Inadeq 5. 8.
3.R Ranch 7.Mod/Cont 11.Multi	Heat Type <b>100% 5 Forced Warm Air</b>	3. 6. 9.
4.Cape 8.Log 12.Cot.	1.HWBB 5.FWA 9.No Heat	Attic <b>9 None</b>
Dwelling Units <b>1</b>	2.HWCI 6.GravWA 10.	1.1/4 Fin 4.Full Fin 7.
Other Units <b>0</b>	3.H Pump 7.Electric 11.	2.1/2 Fin 5.F/Stair 8.
Stories <b>1 One Story</b>	4.Steam 8.F/Wall 12.	3.3/4 Fin 6. 9.None
1.1 4.1.5 7.	Cool Type <b>0% 9 None</b>	Insulation <b>1 Full</b>
2.2 5.1.75 8.	1.Refrig 4.W&C Air 7.	1.Full 4.Minimal 7.
3.3 6.2.5 9.	2.Evapor 5. 8.	2.Heavy 5.Unknown 8.
Exterior Walls <b>8 ALUM/VINYL</b>	3.H Pump 6. 9.None	3.Capped 6. 9.None
1.CLAP 5.T-111 9.OTHER	Kitchen Style <b>2 TYPICAL</b>	Unfinished % <b>0%</b>
2.WD SH 6.BR/STONE 10.	1.GOOD 4.Obsolete 7.	Grade & Factor <b>3 Average 100%</b>
3.COMP 7.NOV 11.	2.TYPICAL 5. 8.	1.E Grade 4.B Grade 7.AA+ Grad
4.ASB/ASP 8.AL/VIN 12.	3.OLD TYPE 6. 9.None	2.D Grade 5.A Grade 8.AA++Grad
Roof Surface <b>1 Asphalt Shingles</b>	Bath(s) Style <b>2 TYPICAL</b>	3.C Grade 6.AA Grade 9.Same
1.Asphalt 4.Composit 7.	1.GOOD 4.Obsolete 7.	SQFT (Footprint) <b>768</b>
2.Slate 5.Wood 8.	2.TYPICAL 5. 8.	Condition <b>2 Fair</b>
3.Metal 6.Other 9.	3.Old Type 6. 9.None	1.Poor 4.Avg 7.V G
SF Masonry Trim <b>0</b>	# Rooms <b>4</b>	2.Fair 5.Avg+ 8.Exc
OPEN-3-CUSTOM <b>0</b>	# Bedrooms <b>2</b>	3.Avg- 6.Good 9.Same
OPEN-4-CUSTOM <b>0</b>	# Full Baths <b>1</b>	Phys. % Good <b>0%</b>
Year Built <b>1982</b>	# Half Baths <b>0</b>	Funct. % Good <b>90%</b>
Year Remodeled <b>0</b>	# Addn Fixtures <b>0</b>	Functional Code <b>9 None</b>
Foundation <b>5 Concrete Slab</b>	# Fireplaces <b>0</b>	1.Incomp 4.SMALL 7.LAYOUT
1.Concrete 4.Wood 7.		2.O-Built 5.CDU 8.OTHER
2.C Block 5.Slab 8.		3.Defmaint 6.STYLE 9.None
3.Br/Stone 6.Piers 9.		Econ. % Good <b>100%</b>
Basement <b>9 No Basement</b>		Economic Code <b>None</b>
1.1/4 Bmt 4.Full Bmt 7.		0.None 3.Services 9.None
2.1/2 Bmt 5.None 8.		1.Location 4.Traffic 8.
3.3/4 Bmt 6. 9.None		2.Encroach 8.Other 9.
Bsmt Gar # Cars <b>0</b>		Entrance Code <b>3 Information Only</b>
Wet Basement <b>9 No Basement</b>		1.Interior 4.Vacant 7.
1.Dry 4. 7.		2.Refusal 5.Estimate 8.
2.Damp 5. 8.		3.Informed 6. 9.
3.Wet 6. 9.		Information Code <b>1 Owner</b>
		1.Owner 4.Agent 7.
		2.Relative 5.Estimate 8.
		3.Tenant 6.Other 9.

Date Inspected 12/02/2006

## Additions, Outbuildings & Improvements

Type	Year	Units	Grade	Cond	Phys.	Funct.	Sound Value	
24 Frame Shed	0	100	2 100	3	0 %	100 %		1.ONE STORY FRAM
					%	%		2.TWO STORY FRAM
					%	%		3.THREE STORY FR
					%	%		4.1 & 1/2 STORY
					%	%		5.1 & 3/4 STORY
					%	%		6.2 & 1/2 STORY
					%	%		21.Open Frame Por
					%	%		22.Encl Frame Por
					%	%		23.Frame Garage
					%	%		24.Frame Shed
					%	%		25.Frame Bay Wind
					%	%		26.1SFr Overhang
					%	%		27.Unfin Basement
					%	%		28.Unfinished Att
					%	%		29.Finished Attic

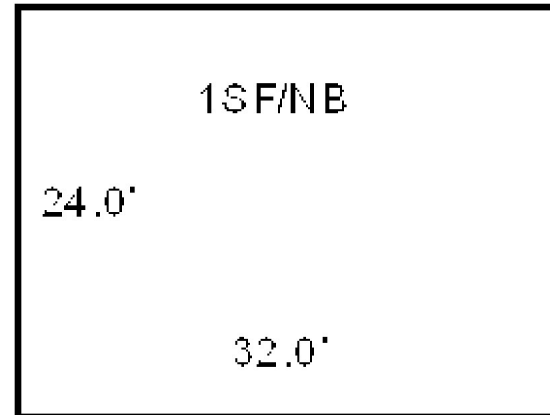

Map Lot U06-012

Account 1516

Location 51 BRADFORD ROAD

Card 1 Of 1 11/16/2021

RAND, BENJAMIN J  
PO BOX 954  
WISCASSET ME 04578

B3620P129 B4796P203

Previous Owner  
BOOTHBAY REGION HUMANE SOCIETY,INC  
LINCOLN COUNTY ANIMAL SHELTER  
C/O BENJAMIN RAND  
WISCASSET ME 04578  
Sale Date: 7/03/2014

Previous Owner  
SAUNDERS, FRANK L. (DEVISEE)  
C/O LOIS ATWOOD  
32 SHAW ROAD  
WESTPORT ISLAND ME 04578  
Sale Date: 1/11/2006

Inspection Witnessed By:

X

Date

No./Date	Description	Date Insp.

Notes:

6/9/21 NAH OLD HOUSE GONE -MVR, ADD NEW MH +MVR.  
'15 SPLIT FROM LOT 14 NOW 1 ACRE.  
2006-MR. SAUNDERS DIED 6/17/05 AND LEFT PROPERTY TO  
LINCOLN COUNTY ANIMAL SHELTER IN HIS WILL. PREVIOUS  
BK630 PG39. (DEED FROM PR DONE IN JANUARY 2006.)  
2010-House is still there.  
2014-Sending bill c/o new owner Benjamin Rand, per new  
owner.

WISCASSET

### Property Data

Neighborhood <b>103 RURAL WEST</b>		
Tree Growth Year <b>0</b>		
FARM LAND YEAR <b>0</b>		
OPEN SPACE YEAR <b>0</b>		
Zone/Land Use <b>16 RESIDENTIAL</b>		
Secondary Zone		
Topography <b>1 Level</b>		
1.Level	4.Below St	7.Steep
2.Rolling	5.Low	8.Rough
3.Above St	6.Swampy	9.
Utilities <b>3 Public Sewer 5 Dugwell/Lake</b>		
1.Public	4.Dr Well	7.Cesspool
2.Water	5.DUG/LAKE	8.
3.Sewer	6.Septic	9.None
Street <b>1 Paved</b>		
1.Paved	4.Proposed	7.
2.Semi Imp	5.Private	8.
3.Gravel	6.Pub Eas	9.NoStreet
TREE GROWTH PLAN <b>0</b>		
CONSERV EASE <b>0</b>		
<b>Sale Data</b>		
Sale Date <b>7/03/2014</b>		
Price <b>5,000</b>		
Sale Type <b>2 Land &amp; Buildings</b>		
1.Land	4.Mobile	7.
2.L & B	5.Other	8.
3.Building	6.	9.
Financing <b>9 Unknown</b>		
1.Convent	4.Seller	7.
2.FHA/VA	5.Private	8.
3.Assumed	6.Cash	9.Unknown
Validity <b>8 Other Non Valid</b>		
1.Valid	4.Split	7.Renovate
2.Related	5.Partial	8.Other
3.Distress	6.Exempt	9.Foreclose
Verified <b>5 Public Record</b>		
1.Buyer	4.Agent	7.Family
2.Seller	5.Pub Rec	8.Other
3.Lender	6.MLS	9.

### Assessment Record

Year	Land	Buildings	Exempt	Total
2008	38,000	45,900	0	83,900
2009	38,020	45,870	0	83,890
2010	38,000	45,900	0	83,900
2011	38,000	45,900	0	83,900
2012	38,000	45,900	0	83,900
2013	38,000	45,900	0	83,900
2014	38,000	45,900	0	83,900
2015	39,600	45,900	0	85,500
2016	39,600	45,900	0	85,500
2017	39,600	45,900	0	85,500
2018	39,600	45,900	0	85,500
2019	39,600	45,900	0	85,500
2020	39,600	45,900	0	85,500
2021	39,600	57,400	0	97,000

### Land Data

Front Foot	Type	Effective		Influence		Influence Codes
		Frontage	Depth	Factor	Code	
11.Regular Lot				%		1.Open Space
12.Delta Triangle				%		2.Neighborhood A
13.Nabla Triangle				%		3.Topography
14.Rear Land				%		4.Size/Shape
15.Front Foot				%		5.Access
				%		6.Restriction
				%		7.Corner/Locatio
				%		8.View/Environ
				%		9.Fract Share
				%		<b>Acres</b>
				%		30.Rear 20+
				%		31.Waterfront Rea
				%		32.Open Space
				%		33.RestrictEsm
				%		34.PASTURE 1
				%		35.HORTICULTURAL-
				%		36.Pasture 3
				%		37.Softwood
				%		38.Mixed Wood
				%		39.Hardwood
				%		40.Wasteland
				%		41.CAMP SITE
				%		42.Mobile Home Si
				%		43.Condo Site
				%		44.Site Improve
				%		45.CAMP SITE
				%		46.PAVING/00
<b>Total Acreage</b>		1.00				

# WISCASSET

Map Lot U06-012

Account 1516

Location 51 BRADFORD ROAD

Card 1

Of 1

11/16/2021

Building Style	SF Bsmt Living	Layout
1.Conv. 5.Colonial 9.Other	Fin Bsmt Grade	1.Typical 4. 7.
2.Ranch 6.Split 10.Double	HEARTH	2.Inadeq 5. 8.
3.R Ranch 7.Mod/Cont 11.Multi	Heat Type <b>100%</b>	3. 6. 9.
4.Cape 8.Log 12.Cot.	1.HWBB 5.FWA 9.No Heat	Attic
Dwelling Units	2.HWCI 6.GravWA 10.	1.1/4 Fin 4.Full Fin 7.
Other Units	3.H Pump 7.Electric 11.	2.1/2 Fin 5.F/Stair 8.
Stories	4.Steam 8.F/Wall 12.	3.3/4 Fin 6. 9.None
1.1 4.1.5 7.	Cool Type <b>0%</b>	Insulation
2.2 5.1.75 8.	1.Refrig 4.W&C Air 7.	1.Full 4.Minimal 7.
3.3 6.2.5 9.	2.Evapor 5. 8.	2.Heavy 5.Unknown 8.
Exterior Walls	3.H Pump 6. 9.None	3.Capped 6. 9.None
1.CLAP 5.T-111 9.OTHER	Kitchen Style	Unfinished %
2.WD SH 6.BR/STONE 10.	1.GOOD 4.Obsolete 7.	Grade & Factor
3.COMP 7.NOV 11.	2.TYPICAL 5. 8.	1.E Grade 4.B Grade 7.AA+ Grad
4.ASB/ASP 8.AL/VIN 12.	3.OLD TYPE 6. 9.None	2.D Grade 5.A Grade 8.AA++Grad
Roof Surface	Bath(s) Style	3.C Grade 6.AA Grade 9.Same
1.Asphalt 4.Composit 7.	1.GOOD 4.Obsolete 7.	SQFT (Footprint)
2.Slate 5.Wood 8.	2.TYPICAL 5. 8.	Condition
3.Metal 6.Other 9.	3.Old Type 6. 9.None	1.Poor 4.Avg 7.V G
SF Masonry Trim	# Rooms	2.Fair 5.Avg+ 8.Exc
OPEN-3-CUSTOM	# Bedrooms	3.Avg- 6.Good 9.Same
OPEN-4-CUSTOM	# Full Baths	Phys. % Good
Year Built	# Half Baths	Funct. % Good
Year Remodeled	# Addn Fixtures	Functional Code
Foundation	# Fireplaces	1.Incomp 4.SMALL 7.LAYOUT
1.Concrete 4.Wood 7.		2.O-Built 5.CDU 8.OTHER
2.C Block 5.Slab 8.		3.Defmaint 6.STYLE 9.None
3.Br/Stone 6.Piers 9.		Econ. % Good
Basement		Economic Code
1.1/4 Bmt 4.Full Bmt 7.		0.None 3.Services 9.None
2.1/2 Bmt 5.None 8.		1.Location 4.Traffic 8.
3.3/4 Bmt 6. 9.None		2.Encroach 8.Other 9.
Bsmt Gar # Cars		Entrance Code <b>5 Estimated</b>
Wet Basement		1.Interior 4.Vacant 7.
1.Dry 4. 7.		2.Refusal 5.Estimate 8.
2.Damp 5. 8.		3.Informed 6. 9.
3.Wet 6. 9.		Information Code <b>5 Estimate</b>
		1.Owner 4.Agent 7.
		2.Relative 5.Estimate 8.
		3.Tenant 6.Other 9.

Date Inspected 12/02/2006

## Additions, Outbuildings & Improvements

Type	Year	Units	Grade	Cond	Phys.	Funct.	Sound Value	
23 Frame Garage	1983	800	3 100	4	0 %	100 %		1.ONE STORY FRAM
24 Frame Shed	1983	120	3 100	4	0 %	100 %		2.TWO STORY FRAM
24 Frame Shed	1983	144	3 100	4	0 %	100 %		3.THREE STORY FR
24 Frame Shed	1983	120	3 100	4	0 %	100 %		4.1 & 1/2 STORY
998 14' Mobile	2010	14x56	3 100	4	0 %	50 %		5.1 & 3/4 STORY
371 CONCRETE	2020	784	3 100	4	0 %	100 %		6.2 & 1/2 STORY
					%	%		21.Open Frame Por
					%	%		22.Encl Frame Por
					%	%		23.Frame Garage
					%	%		24.Frame Shed
					%	%		25.Frame Bay Wind
					%	%		26.1SFr Overhang
					%	%		27.Unfin Basement
					%	%		28.Unfinished Att
					%	%		29.Finished Attic

GARAGE 20X40 W/ 8X15 ATTACHED SHED

SHED 12X12

SHED 10X12

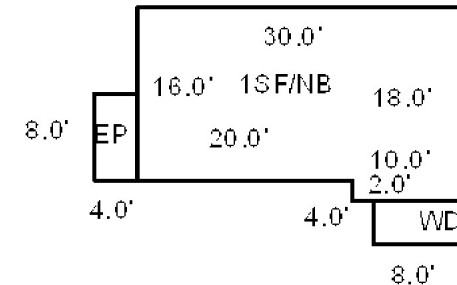

Map Lot U06-013

Account 1517

Location 43 BRADFORD ROAD

Card 1 Of 1 11/16/2021

SCIASCIA, NICOLE  
43 BRADFORD ROAD  
WISCASSET ME 04578

B5668P253 B5668P255

Previous Owner  
SCIASCIA, ANDREW D

43 BRADFORD ROAD  
WISCASSET ME 04578  
Sale Date: 2/18/2021

Inspection Witnessed By:

X

Date

No./Date	Description	Date Insp.

Notes:

WISCASSET

**Property Data**

Neighborhood	103 RURAL WEST		
Tree Growth Year	0		
FARM LAND YEAR	0		
OPEN SPACE YEAR	0		
Zone/Land Use	16 RESIDENTIAL		
Secondary Zone			
Topography			
			1 Level
1.Level	4.Below St	7.Steep	
2.Rolling	5.Low	8.Rough	
3.Above St	6.Swampy	9.	
Utilities	3 Public Sewer	5 Dugwell/Lake	
1.Public	4.Dr Well	7.Cesspool	
2.Water	5.DUG/LAKE	8.	
3.Sewer	6.Septic	9.None	
Street	1 Paved		
1.Paved	4.Proposed	7.	
2.Semi Imp	5.Private	8.	
3.Gravel	6.Pub Eas	9.NoStreet	
TREE GROWTH PLAN	0		
CONSERV EASE	0		
Sale Data			
Sale Date	2/18/2021		
Price			
Sale Type	2 Land & Buildings		
1.Land	4.Mobile	7.	
2.L & B	5.Other	8.	
3.Building	6.	9.	
Financing	9 Unknown		
1.Convent	4.Seller	7.	
2.FHA/VA	5.Private	8.	
3.Assumed	6.Cash	9.Unknown	
Validity	2 Related Parties		
1.Valid	4.Split	7.Renovate	
2.Related	5.Partial	8.Other	
3.Distress	6.Exempt	9.Foreclose	
Verified	5 Public Record		
1.Buyer	4.Agent	7.Family	
2.Seller	5.Pub Rec	8.Other	
3.Lender	6.MLS	9.	

**Assessment Record**

Year	Land	Buildings	Exempt	Total
2008	39,600	36,300	13,000	62,900
2009	39,600	36,320	13,000	62,920
2010	39,600	36,300	10,000	65,900
2011	39,600	36,300	10,000	65,900
2012	39,600	43,400	10,000	73,000
2013	39,600	50,200	10,000	79,800
2014	39,600	50,200	10,000	79,800
2015	39,600	50,200	10,000	79,800
2016	39,600	50,200	15,000	74,800
2017	39,600	50,200	20,000	69,800
2018	39,600	50,200	20,000	69,800
2019	39,600	50,200	20,000	69,800
2020	39,600	50,200	25,000	64,800
2021	39,600	50,200	0	89,800

**Land Data**

Front Foot	Type	Effective		Influence		Influence Codes
		Frontage	Depth	Factor	Code	
11.Regular Lot				%		1.Open Space
12.Delta Triangle				%		2.Neighborhood A
13.Nabla Triangle				%		3.Topography
14.Rear Land				%		4.Size/Shape
15.Front Foot				%		5.Access
				%		6.Restriction
				%		7.Corner/Locatio
				%		8.View/Environ
				%		9.Fract Share
				%		<b>Acres</b>
				%		30.Rear 20+
				%		31.Waterfront Rea
				%		32.Open Space
				%		33.RestrictEsm
				%		34.PASTURE 1
				%		35.HORTICULTURAL-
				%		36.Pasture 3
				%		37.Softwood
				%		38.Mixed Wood
				%		39.Hardwood
				%		40.Wasteland
				%		41.CAMP SITE
				%		42.Mobile Home Si
				%		43.Condo Site
				%		44.Site Improve
				%		45.CAMP SITE
				%		46.PAVING/00
<b>Total Acreage</b>		1.00				

**Front Foot**

11.Regular Lot  
12.Delta Triangle  
13.Nabla Triangle  
14.Rear Land  
15.Front Foot

**Square Foot**

16.Regular Lot  
17.Secondary Site  
18.Secondary Site  
19.Condominium  
20.Base Homesite

**Fract. Acre**

21.HS Size Adj  
22.Base Waterfron  
23.Deep WF Size A

**Acres**

24.Base Waterfron  
25.Shallow WF Siz  
26.Base Water Inf  
27.Influence W Si  
28.Rear Land 1-10  
29.Rear Land 11-2

**Type****Effective****Frontage****Depth****Influence****Factor****Code****Square Feet****Acreage/Sites**

Total Acreage 1.00



# WISCASSET

Map Lot U06-013

Account 1517

Location 43 BRADFORD ROAD

Card 1

Of 1

11/16/2021

Building Style <b>1 Conventional</b>	SF Bsmt Living <b>0</b>	Layout <b>2 Inadequate</b>
1.Conv. 5.Colonial 9.Other	Fin Bsmt Grade <b>0 0</b>	1.Typical 4. 7.
2.Ranch 6.Split 10.Double	HEARTH <b>0</b>	2.Inadeq 5. 8.
3.R Ranch 7.Mod/Cont 11.Multi	Heat Type <b>100% 8 Floor/Wall Unit</b>	3. 6. 9.
4.Cape 8.Log 12.Cot.	1.HWBB 5.FWA 9.No Heat	Attic <b>9 None</b>
Dwelling Units <b>1</b>	2.HWCI 6.GravWA 10.	1.1/4 Fin 4.Full Fin 7.
Other Units <b>0</b>	3.H Pump 7.Electric 11.	2.1/2 Fin 5.F/Stair 8.
Stories <b>1 One Story</b>	4.Steam 8.F/Wall 12.	3.3/4 Fin 6. 9.None
1.1 4.1.5 7.	Cool Type <b>0% 9 None</b>	Insulation <b>3 Capped Only</b>
2.2 5.1.75 8.	1.Refrig 4.W&C Air 7.	1.Full 4.Minimal 7.
3.3 6.2.5 9.	2.Evapor 5. 8.	2.Heavy 5.Unknown 8.
Exterior Walls <b>2 WOOD SHINGLE</b>	3.H Pump 6. 9.None	3.Capped 6. 9.None
1.CLAP 5.T-111 9.OTHER	Kitchen Style <b>3 OLD STYLE</b>	Unfinished % <b>0%</b>
2.WD SH 6.BR/STONE 10.	1.GOOD 4.Obsolete 7.	Grade & Factor <b>2 Fair 100%</b>
3.COMP 7.NOV 11.	2.TYPICAL 5. 8.	1.E Grade 4.B Grade 7.AA+ Grad
4.ASB/ASP 8.AL/VIN 12.	3.OLD TYPE 6. 9.None	2.D Grade 5.A Grade 8.AA++Grad
Roof Surface <b>1 Asphalt Shingles</b>	Bath(s) Style <b>3 Old Style</b>	3.C Grade 6.AA Grade 9.Same
1.Asphalt 4.Composit 7.	1.GOOD 4.Obsolete 7.	SQFT (Footprint) <b>384</b>
2.Slate 5.Wood 8.	2.TYPICAL 5. 8.	Condition <b>3 Below Average</b>
3.Metal 6.Other 9.	3.Old Type 6. 9.None	1.Poor 4.Avg 7.V G
SF Masonry Trim <b>0</b>	# Rooms <b>4</b>	2.Fair 5.Avg+ 8.Exc
OPEN-3-CUSTOM <b>0</b>	# Bedrooms <b>2</b>	3.Avg- 6.Good 9.Same
OPEN-4-CUSTOM <b>0</b>	# Full Baths <b>1</b>	Phys. % Good <b>0%</b>
Year Built <b>1940</b>	# Half Baths <b>0</b>	Funct. % Good <b>90%</b>
Year Remodeled <b>0</b>	# Addn Fixtures <b>0</b>	Functional Code <b>7 LAYOUT</b>
Foundation <b>3 Brick &amp;/or Stone</b>	# Fireplaces <b>0</b>	1.Incomp 4.SMALL 7.LAYOUT
1.Concrete 4.Wood 7.		2.O-Built 5.CDU 8.OTHER
2.C Block 5.Slab 8.		3.Defmaint 6.STYLE 9.None
3.Br/Stone 6.Piers 9.		Econ. % Good <b>100%</b>
Basement <b>1 1/4 Basement</b>		Economic Code <b>None</b>
1.1/4 Bmt 4.Full Bmt 7.		0.None 3.Services 9.None
2.1/2 Bmt 5.None 8.		1.Location 4.Traffic 8.
3.3/4 Bmt 6. 9.None		2.Encroach 8.Other 9.
Bsmt Gar # Cars <b>0</b>		Entrance Code <b>1 Interior Inspect</b>
Wet Basement <b>2 Damp Basement</b>		1.Interior 4.Vacant 7.
1.Dry 4. 7.		2.Refusal 5.Estimate 8.
2.Damp 5. 8.		3.Informed 6. 9.
3.Wet 6. 9.		Information Code <b>1 Owner</b>
		1.Owner 4.Agent 7.
		2.Relative 5.Estimate 8.
		3.Tenant 6.Other 9.

Date Inspected 3/10/2007

## Additions, Outbuildings & Improvements

Type	Year	Units	Grade	Cond	Phys.	Funct.	Sound Value
1 ONE STORY	0	140	0 0	0	0 %	0 %	
1 ONE STORY	0	176	0 0	0	0 %	0 %	
1 ONE STORY	0	165	0 0	0	0 %	0 %	
23 Frame Garage	1960	576	3 100	3	0 %	100 %	
24 Frame Shed	1960	24	3 100	3	0 %	100 %	
2 TWO STORY	2011	192	2 100	3	0 %	100 %	
					%	%	
					%	%	
					%	%	
					%	%	

SHED 8 X 8

GARAGE 24 X 24

W/ATT SHED 3 X 8

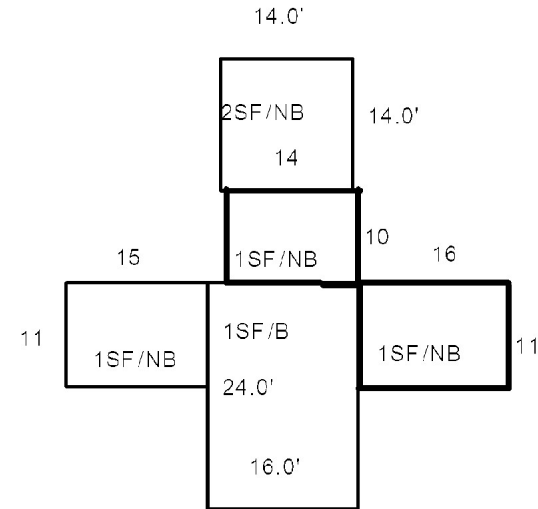

11/16/2021

Land Data							
Front Foot	Type	Effective		Influence		Influence Codes	
		Frontage	Depth	Factor	Code		
	11.Regular Lot			%		1.Open Space	
	12.Delta Triangle			%		2.Neighborhood A	
	13.Nabla Triangle			%		3.Topography	
	14.Rear Land			%		4.Size/Shape	
	15.Front Foot			%		5.Access	
				%		6.Restriction	
			%		7.Cornor/Locatio		
Square Foot		Square Feet				8.View/Environ	
	16.Regular Lot			%		9.Fract Share	
	17.Secondary Site			%		<b>Acres</b>	
	18.Secondary Site			%		30.Rear 20+	
	19.C Condominium			%		31.Waterfront Rea	
	20.Base Homesite			%		32.Open Space	
				%		33.RestrictEsm	
				%		34.PASTURE 1	
Fract. Acre		Acreage/Sites				35.HORTICULTURAL-	
	21.HS Size Adj	20	1.00	100	%	0	36.Pasture 3
22.Base Waterfron	21		0.50	100	%	0	37.Softwood
23.Deep WF Size A					%		38.Mixed Wood
<b>Acres</b>					%		39.Hardwood
24.Base Waterfron					%		40.Wasteland
25.Shallow WF Siz					%		41.CAMP SITE
26.Base Water Inf					%		42.Mobile Home Si
27.Influence W Si					%		43.Condo Site
28.Rear Land 1-10					%		44.Site Improveeme
29.Rear Land 11-2					%		45.CAMP SITE
		<b>Total Acreage</b>		0.50			46.PAVING/00

# WISCASSET

Map Lot U06-014

Account 1518

Location 33 BRADFORD ROAD

Card 1 Of 1 11/16/2021

Building Style <b>4 Cape Cod</b>	SF Bsmt Living <b>0</b>	Layout <b>1 Typical</b>
1.Conv. 5.Colonial 9.Other	Fin Bsmt Grade <b>0 0</b>	1.Typical 4. 7.
2.Ranch 6.Split 10.Double	HEARTH <b>1</b>	2.Inadeq 5. 8.
3.R Ranch 7.Mod/Cont 11.Multi	Heat Type <b>100% 5 Forced Warm Air</b>	3. 6. 9.
4.Cape 8.Log 12.Cot.	1.HWBB 5.FWA 9.No Heat	Attic <b>9 None</b>
Dwelling Units <b>1</b>	2.HWCI 6.GravWA 10.	1.1/4 Fin 4.Full Fin 7.
Other Units <b>0</b>	3.H Pump 7.Electric 11.	2.1/2 Fin 5.F/Stair 8.
Stories <b>4 One &amp; 1/2 Story</b>	4.Steam 8.F/Wall 12.	3.3/4 Fin 6. 9.None
1.1 4.1.5 7.	Cool Type <b>0% 9 None</b>	Insulation <b>4 Minimal</b>
2.2 5.1.75 8.	1.Refrig 4.W&C Air 7.	1.Full 4.Minimal 7.
3.3 6.2.5 9.	2.Evapor 5. 8.	2.Heavy 5.Unknown 8.
Exterior Walls <b>8 ALUM/VINYL</b>	3.H Pump 6. 9.None	3.Capped 6. 9.None
1.CLAP 5.T-111 9.OTHER	Kitchen Style <b>2 TYPICAL</b>	Unfinished % <b>0%</b>
2.WD SH 6.BR/STONE 10.	1.GOOD 4.Obsolete 7.	Grade & Factor <b>3 Average 105%</b>
3.COMP 7.NOV 11.	2.TYPICAL 5. 8.	1.E Grade 4.B Grade 7.AA+ Grad
4.ASB/ASP 8.AL/VIN 12.	3.OLD TYPE 6. 9.None	2.D Grade 5.A Grade 8.AA++Grad
Roof Surface <b>1 Asphalt Shingles</b>	Bath(s) Style <b>2 TYPICAL</b>	3.C Grade 6.AA Grade 9.Same
1.Asphalt 4.Composit 7.	1.GOOD 4.Obsolete 7.	SQFT (Footprint) <b>985</b>
2.Slate 5.Wood 8.	2.TYPICAL 5. 8.	Condition <b>2 Fair</b>
3.Metal 6.Other 9.	3.Old Type 6. 9.None	1.Poor 4.Avg 7.V G
SF Masonry Trim <b>0</b>	# Rooms <b>7</b>	2.Fair 5.Avg+ 8.Exc
OPEN-3-CUSTOM <b>0</b>	# Bedrooms <b>3</b>	3.Avg- 6.Good 9.Same
OPEN-4-CUSTOM <b>0</b>	# Full Baths <b>1</b>	Phys. % Good <b>0%</b>
Year Built <b>1800</b>	# Half Baths <b>0</b>	Funct. % Good <b>100%</b>
Year Remodeled <b>0</b>	# Addn Fixtures <b>0</b>	Functional Code <b>9 None</b>
Foundation <b>3 Brick &amp;/or Stone</b>	# Fireplaces <b>0</b>	1.Incomp 4.SMALL 7.LAYOUT
1.Concrete 4.Wood 7.		2.O-Built 5.CDU 8.OTHER
2.C Block 5.Slab 8.		3.Defmaint 6.STYLE 9.None
3.Br/Stone 6.Piers 9.		Econ. % Good <b>100%</b>
Basement <b>5 Crawl Space</b>		Economic Code <b>None</b>
1.1/4 Bmt 4.Full Bmt 7.		0.None 3.Services 9.None
2.1/2 Bmt 5.None 8.		1.Location 4.Traffic 8.
3.3/4 Bmt 6. 9.None		2.Encroach 8.Other 9.
Bsmt Gar # Cars <b>0</b>		Entrance Code <b>1 Interior Inspect</b>
Wet Basement <b>3 Wet Basement</b>		1.Interior 4.Vacant 7.
1.Dry 4. 7.		2.Refusal 5.Estimate 8.
2.Damp 5. 8.		3.Informed 6. 9.
3.Wet 6. 9.		Information Code <b>3 Tenant</b>
		1.Owner 4.Agent 7.
		2.Relative 5.Estimate 8.
		3.Tenant 6.Other 9.

Date Inspected 12/02/2006

## Additions, Outbuildings & Improvements

Type	Year	Units	Grade	Cond	Phys.	Funct.	Sound Value	
21 Open Frame	0	24	0 0	0	0 %	0 %		1.ONE STORY FRAM
21 Open Frame	0	24	0 0	0	0 %	0 %		2.TWO STORY FRAM
24 Frame Shed	0	352	0 0	0	0 %	0 %		3.THREE STORY FR
					%	%		4.1 & 1/2 STORY
					%	%		5.1 & 3/4 STORY
					%	%		6.2 & 1/2 STORY
					%	%		21.Open Frame Por
					%	%		22.Encl Frame Por
					%	%		23.Frame Garage
					%	%		24.Frame Shed
					%	%		25.Frame Bay Wind
					%	%		26.1SFr Overhang
					%	%		27.Unfin Basement
					%	%		28.Unfinished Att
					%	%		29.Finished Attic

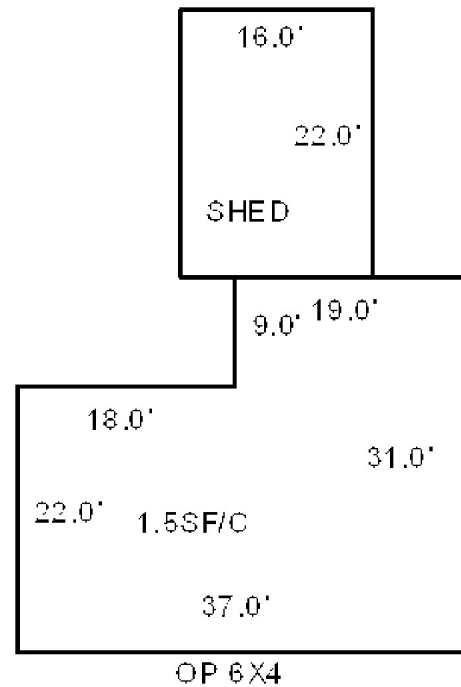

Map Lot U06-014A

Account 2658

Location

Card 1 Of 1 11/16/2021

GROVER, CHESTER B III  
GROVER, MICHELLE M  
29 ROCKY RIDGE DRIVE  
WISCASSET ME 04578

B4881P63

Inspection Witnessed By:

X

Date

No./Date	Description	Date Insp.

Notes:

'18 13.56 ACRE LOT RETAINED FROM SALE OF HSE TO SON.

WISCASSET

## Property Data

Neighborhood		103 RURAL WEST	
Tree Growth Year		0	
FARM LAND YEAR		0	
OPEN SPACE YEAR		0	
Zone/Land Use		16 RESIDENTIAL	
Secondary Zone			
Topography 2 Rolling			
1.Level		4.Below St	
2.Rolling		5.Low	
3.Above St		6.Swampy	
7.Steep		8.Rough	
9.			
Utilities			
1.Public		4.Dr Well	
2.Water		5.DUG/LAKE	
3.Sewer		6.Septic	
7.Cesspool		8.	
9.None			
Street		1 Paved	
1.Paved		4.Proposed	
2.Semi Imp		5.Private	
3.Gravel		6.Pub Eas	
7.		8.	
9.NoStreet			
TREE GROWTH PLAN		0	
CONSERV EASE		0	
Sale Data			
Sale Date			
Price			
Sale Type			
1.Land		4.Mobile	
2.L & B		5.Other	
3.Building		6.	
7.		8.	
9.			
Financing			
1.Convent		4.Seller	
2.FHA/VA		5.Private	
3.Assumed		6.Cash	
7.		8.	
9.Unknown			
Validity			
1.Valid		4.Split	
2.Related		5.Partial	
3.Distress		6.Exempt	
7.Renovate		8.Other	
9.Foreclose			
Verified			
1.Buyer		4.Agent	
2.Seller		5.Pub Rec	
3.Lender		6.MLS	
7.Family		8.Other	
9.			

## Assessment Record

Year	Land	Buildings	Exempt	Total
2018	62,200	0	0	62,200
2019	62,200	0	0	62,200
2020	62,200	0	0	62,200
2021	62,200	0	0	62,200

## Land Data

Front Foot	Type	Effective		Influence		Influence Codes
		Frontage	Depth	Factor	Code	
11.Regular Lot				%		1.Open Space
12.Delta Triangle				%		2.Neighborhood A
13.Nabla Triangle				%		3.Topography
14.Rear Land				%		4.Size/Shape
15.Front Foot				%		5.Access
				%		6.Restriction
				%		7.Corner/Locatio
						8.View/Environ
				%		9.Fract Share
						Acres
						30.Rear 20+
				%		31.Waterfront Rea
				%		32.Open Space
				%		33.RestrictEsm
				%		34.PASTURE 1
				%		35.HORTICULTURAL-
						36.Pasture 3
				%	0	37.Softwood
				%	0	38.Mixed Wood
				%	0	39.Hardwood
				%	0	40.Wasteland
				%		41.CAMP SITE
				%		42.Mobile Home Si
				%		43.Condo Site
						44.Site Improve
						45.CAMP SITE
						46.PAVING/00
Total Acreage		13.56				

## Front Foot

11.Regular Lot  
12.Delta Triangle  
13.Nabla Triangle  
14.Rear Land  
15.Front Foot

## Square Foot

16.Regular Lot  
17.Secondary Site  
18.Secondary Site  
19.Condominium  
20.Base Homesite

## Fract. Acre

21.HS Size Adj  
22.Base Waterfron  
23.Deep WF Size A

## Acres

24.Base Waterfron  
25.Shallow WF Siz  
26.Base Water Inf  
27.Influence W Si  
28.Rear Land 1-10  
29.Rear Land 11-2

## Type

## Square Feet

## Acreage/Sites

20 1.00 100 % 0  
21 1.00 100 % 0  
28 10.00 100 % 0  
29 2.56 100 % 0

## Acres

## Total Acreage

## Total Acreage

**WISCASSET**

Map Lot U06-014A

Account 2658

Location

Card 1 Of 1 11/16/2021

Building Style			SF Bsmt Living			Layout		
1.Conv.	5.Colonial	9.Other	Fin Bsmt Grade			1.Typical 4. 7.		
2.Ranch	6.Split	10.Double	HEARTH			2.Inadeq 5. 8.		
3.R Ranch	7.Mod/Cont	11.Multi	Heat Type <b>100%</b>			3. 6. 9.		
4.Cape	8.Log	12.Cot.	1.HWBB 5.FWA 9.No Heat			Attic		
Dwelling Units			2.HWCI 6.GravWA 10.			1.1/4 Fin 4.Full Fin 7.		
Other Units			3.H Pump 7.Electric 11.			2.1/2 Fin 5.F/Stair 8.		
Stories			4.Steam 8.F/Wall 12.			3.3/4 Fin 6. 9.None		
1.1	4.1.5	7.	Cool Type <b>0%</b>			Insulation		
2.2	5.1.75	8.	1.Refrig 4.W&C Air 7.			1.Full 4.Minimal 7.		
3.3	6.2.5	9.	2.Evapor 5. 8.			2.Heavy 5.Unknown 8.		
Exterior Walls			3.H Pump 6. 9.None			3.Capped 6. 9.None		
1.CLAP	5.T-111	9.OTHER	Kitchen Style			Unfinished %		
2.WD SH	6.BR/STONE	10.	1.GOOD 4.Obsolete 7.			Grade & Factor		
3.COMP	7.NOV	11.	2.TYPICAL 5. 8.			1.E Grade 4.B Grade 7.AA+ Grad		
4.ASB/ASP	8.AL/VIN	12.	3.OLD TYPE 6. 9.None			2.D Grade 5.A Grade 8.AA++Grad		
Roof Surface			Bath(s) Style			3.C Grade 6.AA Grade 9.Same		
1.Asphalt	4.Composit	7.	1.GOOD 4.Obsolete 7.			SQFT (Footprint)		
2.Slate	5.Wood	8.	2.TYPICAL 5. 8.			Condition		
3.Metal	6.Other	9.	3.Old Type 6. 9.None			1.Poor 4.Avg 7.V G		
SF Masonry Trim			# Rooms			2.Fair 5.Avg+ 8.Exc		
OPEN-3-CUSTOM			# Bedrooms			3.Avg- 6.Good 9.Same		
OPEN-4-CUSTOM			# Full Baths			Phys. % Good		
Year Built			# Half Baths			Funct. % Good		
Year Remodeled			# Addn Fixtures			Functional Code		
Foundation			# Fireplaces			1.Incomp 4.SMALL 7.LAYOUT		
1.Concrete	4.Wood	7.				2.O-Built 5.CDU 8.OTHER		
2.C Block	5.Slab	8.				3.Defmoint 6.STYLE 9.None		
3.Br/Stone	6.Piers	9.				Econ. % Good		
Basement						Economic Code		
1.1/4 Bmt	4.Full Bmt	7.				0.None 3.Services 9.None		
2.1/2 Bmt	5.None	8.				1.Location 4.Traffic 8.		
3.3/4 Bmt	6.	9.None				2.Encroach 8.Other 9.		
Bsmt Gar # Cars						Entrance Code <b>0</b>		
Wet Basement						1.Interior 4.Vacant 7.		
1.Dry	4.	7.				2.Refusal 5.Estimate 8.		
2.Damp	5.	8.				3.Informed 6. 9.		
3.Wet	6.	9.				Information Code <b>0</b>		
						1.Owner 4.Agent 7.		
						2.Relative 5.Estimate 8.		
						3.Tenant 6.Other 9.		
Date Inspected								
<b>Additions, Outbuildings &amp; Improvements</b>								1.ONE STORY FRAM
Type	Year	Units	Grade	Cond	Phys.	Funct.	Sound Value	2.TWO STORY FRAM
					%	%		3.THREE STORY FR
					%	%		4.1 & 1/2 STORY
					%	%		5.1 & 3/4 STORY
					%	%		6.2 & 1/2 STORY
					%	%		21.Open Frame Por
					%	%		22.Encl Frame Por
					%	%		23.Frame Garage
					%	%		24.Frame Shed
					%	%		25.Frame Bay Wind
					%	%		26.1SFr Overhang
					%	%		27.Unfin Basement
					%	%		28.Unfinished Att
					%	%		29.Finished Attic



# WISCASSET

Property Data						Assessment Record						
Neighborhood <b>103 RURAL WEST</b>						Year	Land		Buildings		Exempt	Total
						2008	37,200		117,300		13,000	141,500
Tree Growth Year <b>0</b>						2009	37,190		117,330		13,000	141,520
FARM LAND YEAR <b>0</b>						2010	37,200		117,300		10,000	144,500
OPEN SPACE YEAR <b>0</b>						2011	37,200		117,300		10,000	144,500
Zone/Land Use <b>16 RESIDENTIAL</b>						2012	37,200		117,300		10,000	144,500
						2013	37,200		117,300		10,000	144,500
Secondary Zone						2014	37,200		117,300		10,000	144,500
Topography <b>7 Steep</b>						2015	37,200		117,300		10,000	144,500
1.Level		4.Below St		7.Steep		2016	37,200		117,300		15,000	139,500
2.Rolling		5.Low		8.Rough		2017	37,200		117,300		20,000	134,500
3.Above St		6.Swampy		9.		2018	37,200		117,300		20,000	134,500
Utilities	<b>4 Drilled Well</b>		<b>3 Public Sewer</b>			2019	37,200		117,300		25,000	129,500
1.Public		4.Dr Well		7.Cesspool		2020	37,200		117,300		25,000	129,500
2.Water		5.DUG/LAKE		8.		2021	37,200		117,300		25,000	129,500
3.Sewer		6.Septic		9.None								
Street <b>1 Paved</b>												
1.Paved		4.Proposed		7.								
2.Semi Imp		5.Private		8.								
3.Gravel		6.Pub Eas		9.NoStreet								
TREE GROWTH PLAN <b>0</b>												
CONSERV EASE <b>0</b>												
Sale Data												
Sale Date												
Price												
Sale Type												
1.Land		4.Mobile		7.								
2.L & B		5.Other		8.								
3.Building		6.		9.								
Financing												
1.Convent		4.Seller		7.								
2.FHA/VA		5.Private		8.								
3.Assumed		6.Cash		9.Unknown								
Validity												
1.Valid		4.Split		7.Renovate								
2.Related		5.Partial		8.Other								
3.Distress		6.Exempt		9.Foreclose								
Verified												
1.Buyer		4.Agent		7.Family								
2.Seller		5.Pub Rec		8.Other								
3.Lender		6.MLS		9.								

# WISCASSET

Map Lot U06-015

Account 1519

Location 27 BRADFORD ROAD

Card 1

Of 1

11/16/2021

Building Style <b>4 Cape Cod</b>	SF Bsmt Living <b>0</b>	Layout <b>1 Typical</b>
1.Conv. 5.Colonial 9.Other	Fin Bsmt Grade <b>0 0</b>	1.Typical 4. 7.
2.Ranch 6.Split 10.Double	HEARTH <b>0</b>	2.Inadeq 5. 8.
3.R Ranch 7.Mod/Cont 11.Multi	Heat Type <b>100% 1 Hot Water BB</b>	3. 6. 9.
4.Cape 8.Log 12.Cot.	1.HWBB 5.FWA 9.No Heat	Attic <b>9 None</b>
Dwelling Units <b>1</b>	2.HWCI 6.GravWA 10.	1.1/4 Fin 4.Full Fin 7.
Other Units <b>0</b>	3.H Pump 7.Electric 11.	2.1/2 Fin 5.F/Stair 8.
Stories <b>4 One &amp; 1/2 Story</b>	4.Steam 8.F/Wall 12.	3.3/4 Fin 6. 9.None
1.1 4.1.5 7.	Cool Type <b>0% 9 None</b>	Insulation <b>1 Full</b>
2.2 5.1.75 8.	1.Refrig 4.W&C Air 7.	1.Full 4.Minimal 7.
3.3 6.2.5 9.	2.Evapor 5. 8.	2.Heavy 5.Unknown 8.
Exterior Walls <b>8 ALUM/VINYL</b>	3.H Pump 6. 9.None	3.Capped 6. 9.None
1.CLAP 5.T-111 9.OTHER	Kitchen Style <b>2 TYPICAL</b>	Unfinished % <b>0%</b>
2.WD SH 6.BR/STONE 10.	1.GOOD 4.Obsolete 7.	Grade & Factor <b>3 Average 105%</b>
3.COMP 7.NOV 11.	2.TYPICAL 5. 8.	1.E Grade 4.B Grade 7.AA+ Grad
4.ASB/ASP 8.AL/VIN 12.	3.OLD TYPE 6. 9.None	2.D Grade 5.A Grade 8.AA++Grad
Roof Surface <b>1 Asphalt Shingles</b>	Bath(s) Style <b>2 TYPICAL</b>	3.C Grade 6.AA Grade 9.Same
1.Asphalt 4.Composit 7.	1.GOOD 4.Obsolete 7.	SQFT (Footprint) <b>1224</b>
2.Slate 5.Wood 8.	2.TYPICAL 5. 8.	Condition <b>5 Above Average</b>
3.Metal 6.Other 9.	3.Old Type 6. 9.None	1.Poor 4.Avg 7.V G
SF Masonry Trim <b>0</b>	# Rooms <b>6</b>	2.Fair 5.Avg+ 8.Exc
OPEN-3-CUSTOM <b>0</b>	# Bedrooms <b>3</b>	3.Avg- 6.Good 9.Same
OPEN-4-CUSTOM <b>0</b>	# Full Baths <b>2</b>	Phys. % Good <b>0%</b>
Year Built <b>1960</b>	# Half Baths <b>0</b>	Funct. % Good <b>90%</b>
Year Remodeled <b>1996</b>	# Addn Fixtures <b>0</b>	Functional Code <b>9 None</b>
Foundation <b>1 Concrete</b>	# Fireplaces <b>0</b>	1.Incomp 4.SMALL 7.LAYOUT
1.Concrete 4.Wood 7.		2.O-Built 5.CDU 8.OTHER
2.C Block 5.Slab 8.		3.Defmaint 6.STYLE 9.None
3.Br/Stone 6.Piers 9.		Econ. % Good <b>100%</b>
Basement <b>3 3/4 Basement</b>		Economic Code <b>None</b>
1.1/4 Bmt 4.Full Bmt 7.		0.None 3.Services 9.None
2.1/2 Bmt 5.None 8.		1.Location 4.Traffic 8.
3.3/4 Bmt 6. 9.None		2.Encroach 8.Other 9.
Bsmt Gar # Cars <b>0</b>		Entrance Code <b>1 Interior Inspect</b>
Wet Basement <b>3 Wet Basement</b>		1.Interior 4.Vacant 7.
1.Dry 4. 7.		2.Refusal 5.Estimate 8.
2.Damp 5. 8.		3.Informed 6. 9.
3.Wet 6. 9.		Information Code <b>2 Relative</b>
		1.Owner 4.Agent 7.
		2.Relative 5.Estimate 8.
		3.Tenant 6.Other 9.

Date Inspected 12/02/2006

## Additions, Outbuildings & Improvements

Type	Year	Units	Grade	Cond	Phys.	Funct.	Sound Value	
68 Wood Deck	1996	36	0 0	0	0 %	0 %		1.ONE STORY FRAM
					%	%		2.TWO STORY FRAM
					%	%		3.THREE STORY FR
					%	%		4.1 & 1/2 STORY
					%	%		5.1 & 3/4 STORY
					%	%		6.2 & 1/2 STORY
					%	%		21.Open Frame Por
					%	%		22.Encl Frame Por
					%	%		23.Frame Garage
					%	%		24.Frame Shed
					%	%		25.Frame Bay Wind
					%	%		26.1SFr Overhang
					%	%		27.Unfin Basement
					%	%		28.Unfinished Att
					%	%		29.Finished Attic

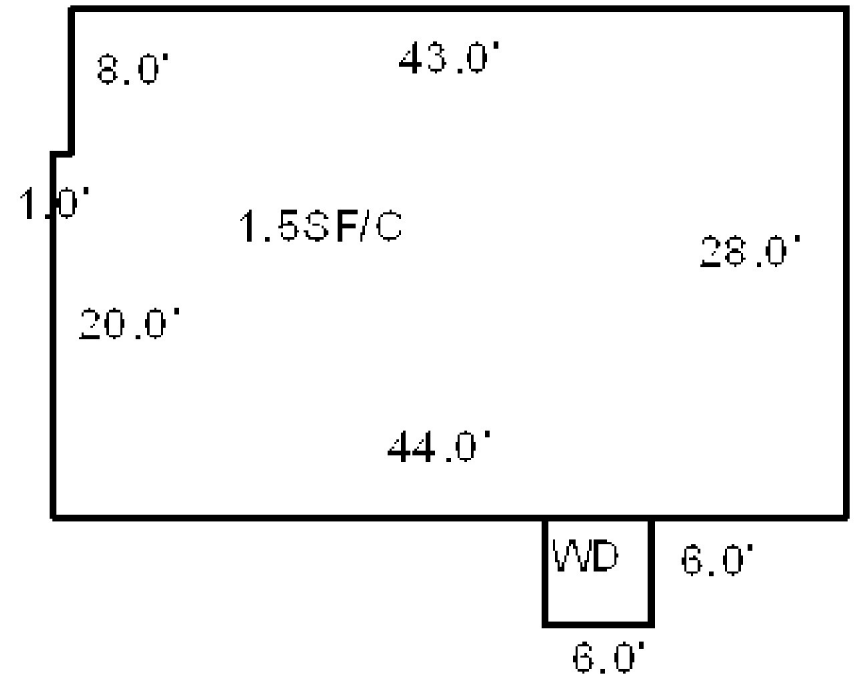

Map Lot U06-016

Account 1520

Location 15 BRADFORD ROAD

Card 1 Of 1 11/16/2021

JACKSON, MARTIN DAVID  
JACKSON, LAUREN MICHELLE  
15 BRADFORD RD  
WISCASSET ME 04578  
USA  
B2698P220 B3652P256 B5207P19 B5280P299

Previous Owner  
WELLS FARGO BANK N.A.  
C/O Martin, & Lauren Jackson  
15 Bradford Road  
Wiscasset ME 04578  
Sale Date: 7/11/2018

Previous Owner  
MURPHY, JANE LYNN J/T  
MURPHY, ROBERT J.  
  
WISCASSET ME 04578  
Sale Date: 11/16/2017

Inspection Witnessed By:

X \_\_\_\_\_ Date \_\_\_\_\_

No./Date	Description	Date Insp.

Notes:  
'21 Per review adjust changes back to last year. Abate.  
5/14/20 ADJ COND ONLY FOR NOW FOR REPAIRS.  
5/8/19 W/MR&MRS NC/ SO FAR. WILL BE A COSMETIC  
REMOD MOSTLY.  
07/24/2018 site visit with new owners, Buildings are in a  
delapidated and in many instances house systems  
predominantly are non functional and need to be replaced. A  
lot of rot/water damage etc. Adjust accordingly.  
2002-FORMERLY DORETTA HIGGINS BK2371 PG0031,  
~~WISCASSET~~ ME 04578 STEAD EX.  
2006-DEED CHANGING NAME FROM PETERS TO MIDDHY

Property Data			Assessment Record							
Neighborhood <b>103 RURAL WEST</b>			Year	Land	Buildings	Exempt	Total			
			2008	43,300	158,000	13,000	188,300			
Tree Growth Year <b>0</b>			2009	43,320	158,020	13,000	188,340			
FARM LAND YEAR <b>0</b>			2010	43,300	158,000	10,000	191,300			
OPEN SPACE YEAR <b>0</b>			2011	43,300	158,000	10,000	191,300			
Zone/Land Use <b>16 RESIDENTIAL</b>			2012	43,300	158,000	10,000	191,300			
Secondary Zone			2013	43,300	158,000	10,000	191,300			
			2014	43,300	158,000	10,000	191,300			
Topography <b>2 Rolling</b>			2015	43,300	158,000	10,000	191,300			
1.Level	4.Below St	7.Steep	2016	43,300	158,000	15,000	186,300			
2.Rolling	5.Low	8.Rough	2017	43,300	158,000	20,000	181,300			
3.Above St	6.Swampy	9.	2018	43,300	74,500	0	117,800			
Utilities	<b>3 Public Sewer</b>	<b>2 Public Water</b>	2019	43,300	74,500	0	117,800			
1.Public	4.Dr Well	7.Cesspool	2020	43,300	97,600	25,000	115,900			
2.Water	5.DUG/LAKE	8.	2021	43,300	74,500	25,000	92,800			
3.Sewer	6.Septic	9.None	Land Data					Influence Codes		
Street	<b>1 Paved</b>									
1.Paved	4.Proposed	7.	Front Foot	Type	Effective		Influence		Influence Codes	
2.Semi Imp	5.Private	8.			Frontage	Depth	Factor	Code		
3.Gravel	6.Pub Eas	9.NoStreet								
TREE GROWTH PLAN	<b>0</b>									
CONSERV EASE	<b>0</b>									
Sale Data			Square Foot		Square Feet				Acres	
Sale Date	7/11/2018									
Price	89,191									
Sale Type	<b>2 Land &amp; Buildings</b>									
1.Land	4.Mobile	7.								
2.L & B	5.Other	8.	Fract. Acre		Acreage/Sites					
3.Building	6.	9.			20	1.00	100	%		0
Financing	<b>9 Unknown</b>				21	1.00	100	%		0
1.Convent	4.Seller	7.			28	1.86	100	%		0
2.FHA/VA	5.Private	8.								
3.Assumed	6.Cash	9.Unknown								
Validity	<b>8 Other Non Valid</b>		Acres							
1.Valid	4.Split	7.Renovate								
2.Related	5.Partial	8.Other								
3.Distress	6.Exempt	9.Foreclose								
Verified	<b>5 Public Record</b>									
1.Buyer	4.Agent	7.Family	Total Acreage		2.86					
2.Seller	5.Pub Rec	8.Other								
3.Lender	6.MLS	9.								

# WISCASSET

Map Lot U06-016

Account 1520

Location 15 BRADFORD ROAD

Card 1

Of 1

11/16/2021

Building Style			<b>5 Colonial</b>			SF Bsmst Living			<b>0</b>			Layout			<b>1 Typical</b>											
1.Conv.			5.Colonial			9.Other			Fin Bsmst Grade			<b>0 0</b>			1.Typical			4.			7.					
2.Ranch			6.Split			10.Double			HEARTH			<b>1</b>			2.Inadeq			5.			8.					
3.R Ranch			7.Mod/Cont			11.Multi			Heat Type			<b>0%</b>			<b>2 Hot Water C Iron</b>			3.			6.			9.		
4.Cape			8.Log			12.Cot.			1.HWBB			5.FWA			9.No Heat			Attic			<b>4 Full Finished</b>					
Dwelling Units			<b>1</b>						2.HWCI			6.GravWA			10.			1.1/4 Fin			4.Full Fin			7.		
Other Units			<b>0</b>						3.H Pump			7.Electric			11.			2.1/2 Fin			5.F/Stair			8.		
Stories			<b>2 Two Story</b>						4.Steam			8.F/Wall			12.			3.3/4 Fin			6.			9.None		
1.1			4.1.5			7.			Cool Type			<b>0%</b>			<b>9 None</b>			Insulation			<b>1 Full</b>					
2.2			5.1.75			8.			1.Refrig			4.W&C Air			7.			1.Full			4.Minimal			7.		
3.3			6.2.5			9.			2.Evapor			5.			8.			2.Heavy			5.Unknown			8.		
Exterior Walls			<b>1 CLAPBOARD</b>						3.H Pump			6.			9.None			3.Capped			6.			9.None		
1.CLAP			5.T-111			9.OTHER			Kitchen Style			<b>3 OLD STYLE</b>						Unfinished %			<b>0%</b>					
2.WD SH			6.BR/STONE			10.			1.GOOD			4.Obsolete			7.			Grade & Factor			<b>4 Good 100%</b>					
3.COMP			7.NOV			11.			2.TYPICAL			5.			8.			1.E Grade			4.B Grade			7.AA+ Grad		
4.ASB/ASP			8.AL/VIN			12.			3.OLD TYPE			6.			9.None			2.D Grade			5.A Grade			8.AA++Grad		
Roof Surface			<b>1 Asphalt Shingles</b>						Bath(s) Style			<b>3 Old Style</b>						3.C Grade			6.AA Grade			9.Same		
1.Asphalt			4.Composit			7.			1.GOOD			4.Obsolete			7.			SQFT (Footprint)			<b>612</b>					
2.Slate			5.Wood			8.			2.TYPICAL			5.			8.			Condition			<b>2 Fair</b>					
3.Metal			6.Other			9.			3.Old Type			6.			9.None			1.Poor			4.Avg			7.V G		
SF Masonry Trim			<b>0</b>						# Rooms			<b>8</b>						2.Fair			5.Avg+			8.Exc		
OPEN-3-CUSTOM			<b>0</b>						# Bedrooms			<b>3</b>						3.Avg-			6.Good			9.Same		
OPEN-4-CUSTOM			<b>0</b>						# Full Baths			<b>2</b>						Phys. % Good			<b>0%</b>					
Year Built			<b>1880</b>						# Half Baths			<b>1</b>						Funct. % Good			<b>75%</b>					
Year Remodeled			<b>0</b>						# Addn Fixtures			<b>0</b>						Functional Code			<b>3 Deferred</b>					
Foundation			<b>3 Brick &amp;/or Stone</b>						# Fireplaces			<b>1</b>						1.Incomp			4.SMALL			7.LAYOUT		
1.Concrete			4.Wood			7.												2.O-Built			5.CDU			8.OTHER		
2.C Block			5.Slab			8.												3.Defmaint			6.STYLE			9.None		
3.Br/Stone			6.Piers			9.												Econ. % Good			<b>100%</b>					
Basement			<b>2 1/2 Basement</b>															Economic Code			<b>None</b>					
1.1/4 Bmt			4.Full Bmt			7.												0.None			3.Services			9.None		
2.1/2 Bmt			5.None			8.												1.Location			4.Traffic			8.		
3.3/4 Bmt			6.			9.None												2.Encroach			8.Other			9.		
Bsmst Gar # Cars			<b>0</b>															Entrance Code			<b>1 Interior Inspect</b>					
Wet Basement			<b>3 Wet Basement</b>															1.Interior			4.Vacant			7.		
1.Dry			4.			7.												2.Refusal			5.Estimate			8.		
2.Damp			5.			8.												3.Informed			6.			9.		
3.Wet			6.			9.												Information Code			<b>1 Owner</b>					

TRIO

Software

A Division of Harris Computer Systems

Date Inspected 7/24/2018

### Additions, Outbuildings & Improvements

Type	Year	Units	Grade	Cond	Phys.	Funct.	Sound Value
2 TWO STORY	0	392	0 0	0	0 %	0 %	
1 ONE STORY	0	310	0 0	0	0 %	0 %	
1 ONE STORY	0	160	0 0	0	0 %	0 %	
1 ONE STORY	0	710	3 100	2	0 %	50 %	
21 Open Frame	0	32	0 0	0	0 %	0 %	
68 Wood Deck	1980	80	3 100	2	0 %	100 %	
					%	%	
					%	%	
					%	%	
					%	%	

SHED 12X14

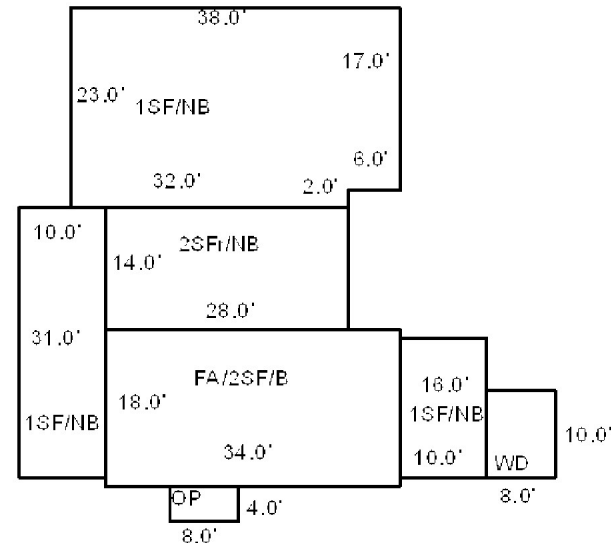

Map Lot U06-017

Account 1521

Location 5 BRADFORD ROAD

Card 1 Of 1 11/16/2021

CHEWONKI FOUNDATION  
485 CHEWONKI NECK ROAD  
WISCASSET ME 04578

B5714P79

Previous Owner  
SNOW SQUALL BED & BREAKFAST, LLC  
C/O PAUL J.C. HARRIS & MELANIE BURNS  
5 BRADFORD ROAD  
WISCASSET ME 04578  
Sale Date: 5/19/2021

Previous Owner  
KORNACKI, STEPHAN J. & ANNE B. J/T  
C/O PAUL J.C. HARRIS & MELANIE BURNS  
5 BRADFORD ROAD  
WISCASSET ME 04578  
Sale Date: 4/26/2005

Previous Owner  
KORNACKI, STEPHAN J. J/T  
KORNACKI, ANNE B.

WISCASSET ME 04578  
Sale Date: 4/26/2005

Inspection Witnessed By:

X

Date

No./Date	Description	Date Insp.

Notes:

2005-CORRECTED GRADE FROM "B" TO "A" AS MUCH  
REMODELING HAS BEEN DONE AND GRADE AND CONDITION  
SHOULD REFLECT THAT. (ORIGINALLY PURCHASED FOR  
\$363,900.)

2006-FORMER OWNER: STEPHAN J. & ANNE B. KORNACKI  
BK3181 PG101 10/29/2003.

**WISCASSET****Property Data**

Neighborhood <b>101 VILLAGE</b>		
Tree Growth Year <b>0</b>		
FARM LAND YEAR <b>0</b>		
OPEN SPACE YEAR <b>0</b>		
Zone/Land Use <b>19 COMMERCIAL</b>		
Secondary Zone		
Topography <b>1 Level</b>		
1.Level	4.Below St	7.Steep
2.Rolling	5.Low	8.Rough
3.Above St	6.Swampy	9.
Utilities <b>1 All Public</b>		
1.Public	4.Dr Well	7.Cesspool
2.Water	5.DUG/LAKE	8.
3.Sewer	6.Septic	9.None
Street <b>1 Paved</b>		
1.Paved	4.Proposed	7.
2.Semi Imp	5.Private	8.
3.Gravel	6.Pub Eas	9.NoStreet
TREE GROWTH PLAN <b>0</b>		
CONSERV EASE <b>0</b>		
<b>Sale Data</b>		
Sale Date <b>5/19/2021</b>		
Price <b>835,000</b>		
Sale Type <b>2 Land &amp; Buildings</b>		
1.Land	4.Mobile	7.
2.L & B	5.Other	8.
3.Building	6.	9.
Financing <b>9 Unknown</b>		
1.Convent	4.Seller	7.
2.FHA/VA	5.Private	8.
3.Assumed	6.Cash	9.Unknown
Validity <b>1 Arms Length Sale</b>		
1.Valid	4.Split	7.Renovate
2.Related	5.Partial	8.Other
3.Distress	6.Exempt	9.Foreclose
Verified <b>5 Public Record</b>		
1.Buyer	4.Agent	7.Family
2.Seller	5.Pub Rec	8.Other
3.Lender	6.MLS	9.

**Assessment Record**

Year	Land	Buildings	Exempt	Total
2008	227,100	446,300	0	673,400
2009	227,070	446,310	0	673,380
2010	227,100	506,100	0	733,200
2011	227,100	506,100	0	733,200
2012	227,100	506,100	0	733,200
2013	227,100	506,100	0	733,200
2014	227,100	506,100	0	733,200
2015	227,100	506,100	0	733,200
2016	227,100	506,100	0	733,200
2017	227,100	506,100	0	733,200
2018	227,100	506,100	0	733,200
2019	227,100	506,100	0	733,200
2020	227,100	506,100	0	733,200
2021	227,100	506,100	0	733,200

**Land Data**

Front Foot	Type	Effective		Influence		Influence Codes
		Frontage	Depth	Factor	Code	
11.Regular Lot				%		1.Open Space
12.Delta Triangle				%		2.Neighborhood A
13.Nabla Triangle				%		3.Topography
14.Rear Land				%		4.Size/Shape
15.Front Foot				%		5.Access
				%		6.Restriction
				%		7.Corner/Locatio
				%		8.View/Environ
				%		9.Fract Share
				%		<b>Acres</b>
				%		30.Rear 20+
				%		31.Waterfront Rea
				%		32.Open Space
				%		33.RestrictEsm
				%		34.PASTURE 1
				%		35.HORTICULTURAL-
				%		36.Pasture 3
				%		37.Softwood
				%		38.Mixed Wood
				%		39.Hardwood
				%		40.Wasteland
				%		41.CAMP SITE
				%		42.Mobile Home Si
				%		43.Condo Site
				%		44.Site Improve
				%		45.CAMP SITE
				%		46.PAVING/00
<b>Total Acreage</b>		1.46				

**Front Foot**

11.Regular Lot  
12.Delta Triangle  
13.Nabla Triangle  
14.Rear Land  
15.Front Foot

**Square Foot**

16.Regular Lot  
17.Secondary Site  
18.Secondary Site  
19.Condominium  
20.Base Homesite

**Fract. Acre**

21.HS Size Adj  
22.Base Waterfron  
23.Deep WF Size A

**Acres**

24.Base Waterfron  
25.Shallow WF Siz  
26.Base Water Inf  
27.Influence W Si  
28.Rear Land 1-10  
29.Rear Land 11-2

**Effective****Frontage****Depth****Factor****Code****Acres****Square Feet****Acres****Acres****Acres****Acres****Acres****Acres****Acres****Acres****Acres****Acres****Acres****Acres****Acres****Acres****Acres**



# WISCASSET

Map Lot U06-017

Account 1521

Location 5 BRADFORD ROAD

Card 1

Of 1

11/16/2021

Building Style <b>5 Colonial</b>	SF Bsmt Living <b>0</b>	Layout <b>1 Typical</b>
1.Conv. 5.Colonial 9.Other	Fin Bsmt Grade <b>0 0</b>	1.Typical 4. 7.
2.Ranch 6.Split 10.Double	HEARTH <b>0</b>	2.Inadeq 5. 8.
3.R Ranch 7.Mod/Cont 11.Multi	Heat Type <b>100% 1 Hot Water BB</b>	3. 6. 9.
4.Cape 8.Log 12.Cot.	1.HWBB 5.FWA 9.No Heat	Attic <b>5 Floor &amp; Stairs</b>
Dwelling Units <b>1</b>	2.HWCI 6.GravWA 10.	1.1/4 Fin 4.Full Fin 7.
Other Units <b>1</b>	3.H Pump 7.Electric 11.	2.1/2 Fin 5.F/Stair 8.
Stories <b>5 One &amp; 3/4 Story</b>	4.Steam 8.F/Wall 12.	3.3/4 Fin 6. 9.None
1.1 4.1.5 7.	Cool Type <b>0% 9 None</b>	Insulation <b>1 Full</b>
2.2 5.1.75 8.	1.Refrig 4.W&C Air 7.	1.Full 4.Minimal 7.
3.3 6.2.5 9.	2.Evapor 5. 8.	2.Heavy 5.Unknown 8.
Exterior Walls <b>1 CLAPBOARD</b>	3.H Pump 6. 9.None	3.Capped 6. 9.None
1.CLAP 5.T-111 9.OTHER	Kitchen Style <b>1 GOOD</b>	Unfinished % <b>0%</b>
2.WD SH 6.BR/STONE 10.	1.GOOD 4.Obsolete 7.	Grade & Factor <b>5 Very Good 95%</b>
3.COMP 7.NOV 11.	2.TYPICAL 5. 8.	1.E Grade 4.B Grade 7.AA+ Grad
4.ASB/ASP 8.AL/VIN 12.	3.OLD TYPE 6. 9.None	2.D Grade 5.A Grade 8.AA++Grad
Roof Surface <b>1 Asphalt Shingles</b>	Bath(s) Style <b>1 GOOD</b>	3.C Grade 6.AA Grade 9.Same
1.Asphalt 4.Composit 7.	1.GOOD 4.Obsolete 7.	SQFT (Footprint) <b>1121</b>
2.Slate 5.Wood 8.	2.TYPICAL 5. 8.	Condition <b>6 Good</b>
3.Metal 6.Other 9.	3.Old Type 6. 9.None	1.Poor 4.Avg 7.V G
SF Masonry Trim <b>0</b>	# Rooms <b>15</b>	2.Fair 5.Avg+ 8.Exc
OPEN-3-CUSTOM <b>0</b>	# Bedrooms <b>14</b>	3.Avg- 6.Good 9.Same
OPEN-4-CUSTOM <b>0</b>	# Full Baths <b>9</b>	Phys. % Good <b>0%</b>
Year Built <b>1850</b>	# Half Baths <b>3</b>	Funct. % Good <b>100%</b>
Year Remodeled <b>0</b>	# Addn Fixtures <b>0</b>	Functional Code <b>9 None</b>
Foundation <b>3 Brick &amp;/or Stone</b>	# Fireplaces <b>4</b>	1.Incomp 4.SMALL 7.LAYOUT
1.Concrete 4.Wood 7.		2.O-Built 5.CDU 8.OTHER
2.C Block 5.Slab 8.		3.Defmaint 6.STYLE 9.None
3.Br/Stone 6.Piers 9.		Econ. % Good <b>100%</b>
Basement <b>4 Full Basement</b>		Economic Code <b>None</b>
1.1/4 Bmt 4.Full Bmt 7.		0.None 3.Services 9.None
2.1/2 Bmt 5.None 8.		1.Location 4.Traffic 8.
3.3/4 Bmt 6. 9.None		2.Encroach 8.Other 9.
Bsmt Gar # Cars <b>2</b>		Entrance Code <b>1 Interior Inspect</b>
Wet Basement <b>1 Dry Basement</b>		1.Interior 4.Vacant 7.
1.Dry 4. 7.		2.Refusal 5.Estimate 8.
2.Damp 5. 8.		3.Informed 6. 9.
3.Wet 6. 9.		Information Code <b>1 Owner</b>
		1.Owner 4.Agent 7.
		2.Relative 5.Estimate 8.
		3.Tenant 6.Other 9.

Date Inspected 6/02/2010

## Additions, Outbuildings & Improvements

Type	Year	Units	Grade	Cond	Phys.	Funct.	Sound Value
15 1.75 Story/BSMT	0	1008	0 0	0	0 %	0 %	
1 ONE STORY	0	684	0 0	0	0 %	0 %	
1 ONE STORY	0	228	0 0	0	0 %	0 %	
29 Finished Attic	0	228	0 0	0	0 %	0 %	
21 Open Frame	0	153	0 0	0	0 %	0 %	
21 Open Frame	0	336	0 0	0	0 %	0 %	
21 Open Frame	0	210	0 0	0	0 %	0 %	
21 Open Frame	1998	150	0 0	0	0 %	0 %	
92 3/4S AD/GAR.....	2009	420	4 100	4	0 %	100 %	
5 1 & 3/4 STORY FR	2009	812	4 100	4	0 %	100 %	

1.75SF 0.75SF 0.75SF

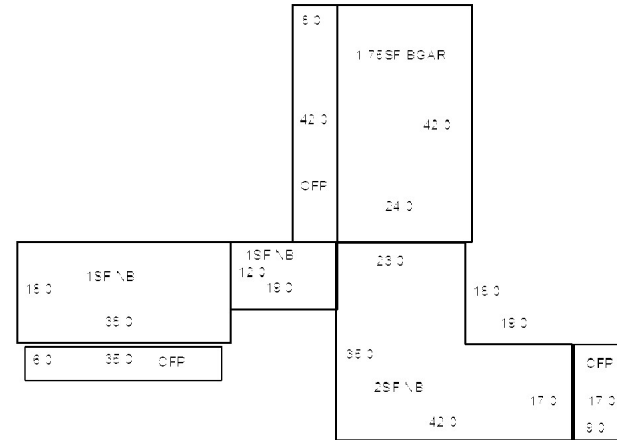

GARAGE 15X44

GAZEBO OFF

16X16



Property Data			Assessment Record						
Neighborhood 108 SOUTHWEST			Year	Land	Buildings	Exempt	Total		
			2008	23,600	0	0	23,600		
Tree Growth Year 0			2009	23,580	0	0	23,580		
FARM LAND YEAR 0			2010	23,600	0	0	23,600		
OPEN SPACE YEAR 0			2011	23,600	0	0	23,600		
Zone/Land Use 21 RURAL			2012	23,600	0	0	23,600		
Secondary Zone			2013	23,600	0	0	23,600		
Topography 2 Rolling			2014	23,600	0	0	23,600		
1.Level	4.Below St	7.Steep	2015	23,600	0	0	23,600		
2.Rolling	5.Low	8.Rough	2016	23,600	0	0	23,600		
3.Above St	6.Swampy	9.	2017	23,600	0	0	23,600		
Utilities		9	2018	23,600	0	0	23,600		
		NoWater/NoSewer	2019	23,600	0	0	23,600		
1.Public	4.Dr Well	7.Cesspool	2020	23,600	0	0	23,600		
2.Water	5.DUG/LAKE	8.	2021	23,600	0	0	23,600		
3.Sewer	6.Septic	9.None							
Street									
1.Paved	4.Proposed	7.	Land Data						
2.Semi Imp	5.Private	8.							
3.Gravel	6.Pub Eas	9.NoStreet							
TREE GROWTH PLAN 0			Front Foot	Type	Effective		Influence		Influence Codes
CONSERV EASE 0					Frontage	Depth	Factor	Code	
Sale Data							%		
							%		
							%		
Sale Date					%				
Price					%				
Sale Type			Square Foot	Square Feet					
1.Land	4.Mobile	7.				%			
2.L & B	5.Other	8.				%			
3.Building	6.	9.				%			
Financing						%			
1.Convent	4.Seller	7.				%			
2.FHA/VA	5.Private	8.				%			
3.Assumed	6.Cash	9.Unknown				%			
Validity						%			
1.Valid	4.Split	7.Renovate				%			
2.Related	5.Partial	8.Other			%				
3.Distress	6.Exempt	9.Foreclose			%				
Verified			Fract. Acre	Acres	Acreege/Sites				
1.Buyer	4.Agent	7.Family			20	1.00	50	5	
2.Seller	5.Pub Rec	8.Other			21	1.00	100	0	
3.Lender	6.MLS	9.			28	2.79	100	0	
							%		
							%		
							%		
			Total Acreage		3.79				

**WISCASSET**

Map Lot U06-018

Account 1522

Location OLD BATH ROAD

Card 1 Of 1 11/16/2021

Building Style			SF Bsmt Living			Layout		
1.Conv.	5.Colonial	9.Other	Fin Bsmt Grade			1.Typical 4. 7.		
2.Ranch	6.Split	10.Double	HEARTH			2.Inadeq 5. 8.		
3.R Ranch	7.Mod/Cont	11.Multi	Heat Type <b>100%</b>			3. 6. 9.		
4.Cape	8.Log	12.Cot.	1.HWBB 5.FWA 9.No Heat			Attic		
Dwelling Units			2.HWCI 6.GravWA 10.			1.1/4 Fin 4.Full Fin 7.		
Other Units			3.H Pump 7.Electric 11.			2.1/2 Fin 5.F/Stair 8.		
Stories			4.Steam 8.F/Wall 12.			3.3/4 Fin 6. 9.None		
1.1	4.1.5	7.	Cool Type <b>0%</b>			Insulation		
2.2	5.1.75	8.	1.Refrig 4.W&C Air 7.			1.Full 4.Minimal 7.		
3.3	6.2.5	9.	2.Evapor 5. 8.			2.Heavy 5.Unknown 8.		
Exterior Walls			3.H Pump 6. 9.None			3.Capped 6. 9.None		
1.CLAP	5.T-111	9.OTHER	Kitchen Style			Unfinished %		
2.WD SH	6.BR/STONE	10.	1.GOOD 4.Obsolete 7.			Grade & Factor		
3.COMP	7.NOV	11.	2.TYPICAL 5. 8.			1.E Grade 4.B Grade 7.AA+ Grad		
4.ASB/ASP	8.AL/VIN	12.	3.OLD TYPE 6. 9.None			2.D Grade 5.A Grade 8.AA++Grad		
Roof Surface			Bath(s) Style			3.C Grade 6.AA Grade 9.Same		
1.Asphalt	4.Composit	7.	1.GOOD 4.Obsolete 7.			SQFT (Footprint)		
2.Slate	5.Wood	8.	2.TYPICAL 5. 8.			Condition		
3.Metal	6.Other	9.	3.Old Type 6. 9.None			1.Poor 4.Avg 7.V G		
SF Masonry Trim			# Rooms			2.Fair 5.Avg+ 8.Exc		
OPEN-3-CUSTOM			# Bedrooms			3.Avg- 6.Good 9.Same		
OPEN-4-CUSTOM			# Full Baths			Phys. % Good		
Year Built			# Half Baths			Funct. % Good		
Year Remodeled			# Addn Fixtures			Functional Code		
Foundation			# Fireplaces			1.Incomp 4.SMALL 7.LAYOUT		
1.Concrete	4.Wood	7.				2.O-Built 5.CDU 8.OTHER		
2.C Block	5.Slab	8.				3.Defmaint 6.STYLE 9.None		
3.Br/Stone	6.Piers	9.				Econ. % Good		
Basement						Economic Code		
1.1/4 Bmt	4.Full Bmt	7.				0.None 3.Services 9.None		
2.1/2 Bmt	5.None	8.	1.Location 4.Traffic 8.					
3.3/4 Bmt	6.	9.None	2.Encroach 8.Other 9.					
Bsmt Gar # Cars			Entrance Code <b>4 Unoccupied</b>			1.Interior 4.Vacant 7.		
Wet Basement			1.Refusal 5.Estimate 8.			2.Informed 6. 9.		
1.Dry	4.	7.	Information Code <b>5 Estimate</b>			1.Owner 4.Agent 7.		
2.Damp	5.	8.	2.Relative 5.Estimate 8.			3.Tenant 6.Other 9.		
3.Wet	6.	9.	3.Tenant 6.Other 9.					
Date Inspected 12/02/2006								
<b>Additions, Outbuildings &amp; Improvements</b>								1.ONE STORY FRAM
Type	Year	Units	Grade	Cond	Phys.	Funct.	Sound Value	2.TWO STORY FRAM
					%	%		3.THREE STORY FR
					%	%		4.1 & 1/2 STORY
					%	%		5.1 & 3/4 STORY
					%	%		6.2 & 1/2 STORY
					%	%		21.Open Frame Por
					%	%		22.Encl Frame Por
					%	%		23.Frame Garage
					%	%		24.Frame Shed
					%	%		25.Frame Bay Wind
					%	%		26.1SFr Overhang
					%	%		27.Unfin Basement
					%	%		28.Unfinished Att
					%	%		29.Finished Attic

Map Lot U06-019

Account 1523

Location 123 BATH ROAD

Card 1 Of 1 11/16/2021

BARNES, DEBORAH C  
123 BATH RD  
WISCASSET ME 04578  
USA

B4603P130 B5308P293

Previous Owner  
BLAKE, LORRIE A

PO BOX 778  
BATH ME 04530  
Sale Date: 9/28/2018

Previous Owner  
HOLBROOK, DOROTHY M.

PO BOX 1554  
WISCASSET ME 04578  
Sale Date: 12/03/2012

Inspection Witnessed By:

X

Date

No./Date	Description	Date Insp.

Notes:

6/9/21 NAH SHED COMP

5/8/19 DRIVEBY NC

8/9/18 DRIVEBY NC

7/25/17 DRIVEBY NC

2008-Changed land factor from 75% to 60%, abatement given.

2012-Was made aware of real estate listing and other factors in LCC hearing and adjusted value down to accomplish that fact as stated in the hearing. 2011 value stays the same as all maps by Abatement was the same on April 1, 2011.

2013-Previous owner: Dorothy Holbrook BK2063 PG382

**Property Data**

Neighborhood	101 VILLAGE		
Tree Growth Year	0		
FARM LAND YEAR	0		
OPEN SPACE YEAR	0		
Zone/Land Use	16 RESIDENTIAL		
Secondary Zone			
Topography	7 Steep		
1.Level	4.Below St	7.Steep	
2.Rolling	5.Low	8.Rough	
3.Above St	6.Swampy	9.	
Utilities	1 All Public		
1.Public	4.Dr Well	7.Cesspool	
2.Water	5.DUG/LAKE	8.	
3.Sewer	6.Septic	9.None	
Street	1 Paved		
1.Paved	4.Proposed	7.	
2.Semi Imp	5.Private	8.	
3.Gravel	6.Pub Eas	9.NoStreet	
TREE GROWTH PLAN	0		
CONSERV EASE	0		
Sale Data			
Sale Date	9/28/2018		
Price	95,000		
Sale Type	2 Land & Buildings		
1.Land	4.Mobile	7.	
2.L & B	5.Other	8.	
3.Building	6.	9.	
Financing	9 Unknown		
1.Convent	4.Seller	7.	
2.FHA/VA	5.Private	8.	
3.Assumed	6.Cash	9.Unknown	
Validity	1 Arms Length Sale		
1.Valid	4.Split	7.Renovate	
2.Related	5.Partial	8.Other	
3.Distress	6.Exempt	9.Foreclose	
Verified	5 Public Record		
1.Buyer	4.Agent	7.Family	
2.Seller	5.Pub Rec	8.Other	
3.Lender	6.MLS	9.	

**Assessment Record**

Year	Land	Buildings	Exempt	Total
2008	74,000	0	0	74,000
2009	74,030	0	0	74,030
2010	74,000	0	0	74,000
2011	74,000	0	0	74,000
2012	35,500	0	0	35,500
2013	35,500	0	0	35,500
2014	35,500	61,000	0	96,500
2015	35,500	60,000	0	95,500
2016	35,500	60,000	15,000	80,500
2017	35,500	60,000	20,000	75,500
2018	35,500	60,000	20,000	75,500
2019	35,500	60,000	20,000	75,500
2020	35,500	60,000	25,000	70,500
2021	35,500	60,400	25,000	70,900

**Land Data**

Front Foot	Type	Effective		Influence		Influence Codes
		Frontage	Depth	Factor	Code	
11.Regular Lot				%		1.Open Space
12.Delta Triangle				%		2.Neighborhood A
13.Nabla Triangle				%		3.Topography
14.Rear Land				%		4.Size/Shape
15.Front Foot				%		5.Access
				%		6.Restriction
				%		7.Corner/Locatio
				%		8.View/Environ
				%		9.Fract Share
				%		<b>Acres</b>
				%		30.Rear 20+
				%		31.Waterfront Rea
				%		32.Open Space
				%		33.RestrictEsm
				%		34.PASTURE 1
				%		35.HORTICULTURAL-
				%		36.Pasture 3
20		1.00		50	%	37.Softwood
99				50	%	38.Mixed Wood
21		0.73		100	%	39.Hardwood
				%		40.Wasteland
				%		41.CAMP SITE
				%		42.Mobile Home Si
				%		43.Condo Site
				%		44.Site Improve
				%		45.CAMP SITE
				%		46.PAVING/00
<b>Total Acreage</b>		0.73				

**Front Foot**

11.Regular Lot  
12.Delta Triangle  
13.Nabla Triangle  
14.Rear Land  
15.Front Foot

**Square Foot**

16.Regular Lot  
17.Secondary Site  
18.Secondary Site  
19.Condominium  
20.Base Homesite

**Fract. Acre**

21.HS Size Adj  
22.Base Waterfron  
23.Deep WF Size A

**Acres**

24.Base Waterfron  
25.Shallow WF Siz  
26.Base Water Inf  
27.Influence W Si  
28.Rear Land 1-10  
29.Rear Land 11-2

**Type**

11.Regular Lot  
12.Delta Triangle  
13.Nabla Triangle  
14.Rear Land  
15.Front Foot

**Square Feet**

16.Regular Lot  
17.Secondary Site  
18.Secondary Site  
19.Condominium  
20.Base Homesite

**Fract. Acre**

21.HS Size Adj  
22.Base Waterfron  
23.Deep WF Size A

**Acres**

24.Base Waterfron  
25.Shallow WF Siz  
26.Base Water Inf  
27.Influence W Si  
28.Rear Land 1-10  
29.Rear Land 11-2

**Effective**

11.Regular Lot  
12.Delta Triangle  
13.Nabla Triangle  
14.Rear Land  
15.Front Foot

**Square Feet**

16.Regular Lot  
17.Secondary Site  
18.Secondary Site  
19.Condominium  
20.Base Homesite

**Fract. Acre**

21.HS Size Adj  
22.Base Waterfron  
23.Deep WF Size A

**Acres**

24.Base Waterfron  
25.Shallow WF Siz  
26.Base Water Inf  
27.Influence W Si  
28.Rear Land 1-10  
29.Rear Land 11-2

**Influence**

11.Regular Lot  
12.Delta Triangle  
13.Nabla Triangle  
14.Rear Land  
15.Front Foot

**Square Feet**

16.Regular Lot  
17.Secondary Site  
18.Secondary Site  
19.Condominium  
20.Base Homesite

**Fract. Acre**

21.HS Size Adj  
22.Base Waterfron  
23.Deep WF Size A

**Acres**

24.Base Waterfron  
25.Shallow WF Siz  
26.Base Water Inf  
27.Influence W Si  
28.Rear Land 1-10  
29.Rear Land 11-2

**Influence Codes**

11.Regular Lot  
12.Delta Triangle  
13.Nabla Triangle  
14.Rear Land  
15.Front Foot

**Square Feet**

16.Regular Lot  
17.Secondary Site  
18.Secondary Site  
19.Condominium  
20.Base Homesite

**Fract. Acre**

21.HS Size Adj  
22.Base Waterfron  
23.Deep WF Size A

**Acres**

24.Base Waterfron  
25.Shallow WF Siz  
26.Base Water Inf  
27.Influence W Si  
28.Rear Land 1-10  
29.Rear Land 11-2



# WISCASSET

Map Lot U06-019

Account 1523

Location 123 BATH ROAD

Card 1 Of 1 11/16/2021

Building Style	<b>10 Double Wide</b>		SF Bsmt Living	<b>0</b>		Layout	<b>1 Typical</b>		
1.Conv.	5.Colonial	9.Other	Fin Bsmt Grade	<b>0 0</b>		1.Typical	4.	7.	
2.Ranch	6.Split	10.Double	HEARTH	<b>0</b>		2.Inadeq	5.	8.	
3.R Ranch	7.Mod/Cont	11.Multi	Heat Type	<b>100%</b>	<b>5 Forced Warm Air</b>	3.	6.	9.	
4.Cape	8.Log	12.Cot.	1.HWBB	5.FWA	9.No Heat	Attic	<b>9 None</b>		
Dwelling Units	<b>1</b>		2.HWCI	6.GravWA	10.	1.1/4 Fin	4.Full Fin	7.	
Other Units	<b>0</b>		3.H Pump	7.Electric	11.	2.1/2 Fin	5.F/Stair	8.	
Stories	<b>1 One Story</b>		4.Steam	8.F/Wall	12.	3.3/4 Fin	6.	9.None	
1.1	4.1.5	7.	Cool Type	<b>0%</b>	<b>9 None</b>	Insulation	<b>1 Full</b>		
2.2	5.1.75	8.	1.Refrig	4.W&C Air	7.	1.Full	4.Minimal	7.	
3.3	6.2.5	9.	2.Evapor	5.	8.	2.Heavy	5.Unknown	8.	
Exterior Walls	<b>8 ALUM/VINYL</b>		3.H Pump	6.	9.None	3.Capped	6.	9.None	
1.CLAP	5.T-111	9.OTHER	Kitchen Style	<b>2 TYPICAL</b>		Unfinished %	<b>0%</b>		
2.WD SH	6.BR/STONE	10.	1.GOOD	4.Obsolete	7.	Grade & Factor	<b>2 Fair 100%</b>		
3.COMP	7.NOV	11.	2.TYPICAL	5.	8.	1.E Grade	4.B Grade	7.AA+ Grad	
4.ASB/ASP	8.AL/VIN	12.	3.OLD TYPE	6.	9.None	2.D Grade	5.A Grade	8.AA++Grad	
Roof Surface	<b>1 Asphalt Shingles</b>		Bath(s) Style	<b>2 TYPICAL</b>		3.C Grade	6.AA Grade	9.Same	
1.Asphalt	4.Composit	7.	1.GOOD	4.Obsolete	7.	SQFT (Footprint)	<b>1248</b>		
2.Slate	5.Wood	8.	2.TYPICAL	5.	8.	Condition	<b>4 Average</b>		
3.Metal	6.Other	9.	3.Old Type	6.	9.None	1.Poor	4.Avg	7.V G	
SF Masonry Trim	<b>0</b>		# Rooms	<b>6</b>		2.Fair	5.Avg+	8.Exc	
OPEN-3-CUSTOM	<b>0</b>		# Bedrooms	<b>3</b>		3.Avg-	6.Good	9.Same	
OPEN-4-CUSTOM	<b>0</b>		# Full Baths	<b>2</b>		Phys. % Good	<b>0%</b>		
Year Built	<b>2000</b>		# Half Baths	<b>0</b>		Funct. % Good	<b>100%</b>		
Year Remodeled	<b>0</b>		# Addn Fixtures	<b>0</b>		Functional Code	<b>9 None</b>		
Foundation	<b>5 Concrete Slab</b>		# Fireplaces	<b>0</b>		1.Incomp	4.SMALL	7.LAYOUT	
1.Concrete	4.Wood	7.				2.O-Built	5.CDU	8.OTHER	
2.C Block	5.Slab	8.				3.Defaint	6.STYLE	9.None	
3.Br/Stone	6.Piers	9.				Econ. % Good	<b>100%</b>		
Basement	<b>9 No Basement</b>					Economic Code	<b>None</b>		
1.1/4 Bmt	4.Full Bmt	7.				0.None	3.Services	9.None	
2.1/2 Bmt	5.None	8.				1.Location	4.Traffic	8.	
3.3/4 Bmt	6.	9.None				2.Encroach	8.Other	9.	
Bsmt Gar # Cars	<b>0</b>					Entrance Code	<b>4 Unoccupied</b>		
Wet Basement	<b>9 No Basement</b>					1.Interior	4.Vacant	7.	
1.Dry	4.	7.				2.Refusal	5.Estimate	8.	
2.Damp	5.	8.				3.Informed	6.	9.	
3.Wet	6.	9.				Information Code	<b>5 Estimate</b>		



**TRIO**  
Software  
*A Division of Harris Computer Systems*

Date Inspected 12/02/2006

### Additions, Outbuildings & Improvements

Type	Year	Units	Grade	Cond	Phys.	Funct.	Sound Value	
103 SLAB.....	2013	1248	3 100	4	0 %	100 %		2.TWO STORY FRAM
24 Frame Shed	2014				%	%	1,200	3.THREE STORY FR 4.1 & 1/2 STORY
					%	%		5.1 & 3/4 STORY
					%	%		6.2 & 1/2 STORY
					%	%		21.Open Frame Por
					%	%		22.Encl Frame Por
					%	%		23.Frame Garage
					%	%		24.Frame Shed
					%	%		25.Frame Bay Wind
					%	%		26.1SFr Overhang
					%	%		27.Unfin Basement
					%	%		28.Unfinished Att
					%	%		29.Finished Attic

24.0'

DW/SLAB

52.0'

**Sv Shed \$ 800**

12.0'

8.0'





Map Lot U06-020

Account 1524

Location 107 BATH ROAD

Card 1 Of 1 11/16/2021

LECLAIR, JAMES  
107 BATH ROAD  
WISCASSET ME 04578

B2788P203

Inspection Witnessed By:

X

Date

No./Date	Description	Date Insp.

Notes:

2002-FORMER OWNER: STANLEY W. & ELIZABETH E.  
JOHNSON BK1037 PG0061

WISCASSET

### Property Data

Neighborhood	101 VILLAGE		
Tree Growth Year	0		
FARM LAND YEAR	0		
OPEN SPACE YEAR	0		
Zone/Land Use	16 RESIDENTIAL		
Secondary Zone			
Topography	2 Rolling		
1.Level	4.Below St	7.Steep	
2.Rolling	5.Low	8.Rough	
3.Above St	6.Swampy	9.	
Utilities	1 All Public		
1.Public	4.Dr Well	7.Cesspool	
2.Water	5.DUG/LAKE	8.	
3.Sewer	6.Septic	9.None	
Street	1 Paved		
1.Paved	4.Proposed	7.	
2.Semi Imp	5.Private	8.	
3.Gravel	6.Pub Eas	9.NoStreet	
TREE GROWTH PLAN	0		
CONSERV EASE	0		
Sale Data			
Sale Date	1/10/2002		
Price	152,500		
Sale Type	2 Land & Buildings		
1.Land	4.Mobile	7.	
2.L & B	5.Other	8.	
3.Building	6.	9.	
Financing	9 Unknown		
1.Convent	4.Seller	7.	
2.FHA/VA	5.Private	8.	
3.Assumed	6.Cash	9.Unknown	
Validity	1 Arms Length Sale		
1.Valid	4.Split	7.Renovate	
2.Related	5.Partial	8.Other	
3.Distress	6.Exempt	9.Foreclose	
Verified	5 Public Record		
1.Buyer	4.Agent	7.Family	
2.Seller	5.Pub Rec	8.Other	
3.Lender	6.MLS	9.	

### Assessment Record

Year	Land	Buildings	Exempt	Total
2008	114,800	107,100	13,000	208,900
2009	114,840	107,110	13,000	208,950
2010	114,800	107,100	10,000	211,900
2011	114,800	107,100	10,000	211,900
2012	114,800	107,100	10,000	211,900
2013	114,800	107,100	10,000	211,900
2014	114,800	107,100	10,000	211,900
2015	114,800	107,100	10,000	211,900
2016	114,800	107,100	15,000	206,900
2017	114,800	107,100	20,000	201,900
2018	114,800	107,100	20,000	201,900
2019	114,800	107,100	20,000	201,900
2020	114,800	107,100	25,000	196,900
2021	114,800	107,100	25,000	196,900

### Land Data

Front Foot	Type	Effective		Influence		Influence Codes
		Frontage	Depth	Factor	Code	
11.Regular Lot				%		1.Open Space
12.Delta Triangle				%		2.Neighborhood A
13.Nabla Triangle				%		3.Topography
14.Rear Land				%		4.Size/Shape
15.Front Foot				%		5.Access
				%		6.Restriction
				%		7.Corner/Locatio
				%		8.View/Environ
				%		9.Fract Share
				%		Acres
				%		30.Rear 20+
				%		31.Waterfront Rea
				%		32.Open Space
				%		33.RestrictEsm
				%		34.PASTURE 1
				%		35.HORTICULTURAL-
				%		36.Pasture 3
				%		37.Softwood
				%		38.Mixed Wood
				%		39.Hardwood
				%		40.Wasteland
				%		41.CAMP SITE
				%		42.Mobile Home Si
				%		43.Condo Site
				%		44.Site Improve
				%		45.CAMP SITE
				%		46.PAVING/00
Total Acreage		0.94				

# WISCASSET

Map Lot U06-020

Account 1524

Location 107 BATH ROAD

Card 1 Of 1 11/16/2021

Building Style <b>1 Conventional</b>	SF Bsmt Living <b>0</b>	Layout <b>1 Typical</b>
1.Conv. 5.Colonial 9.Other	Fin Bsmt Grade <b>0 0</b>	1.Typical 4. 7.
2.Ranch 6.Split 10.Double	HEARTH <b>1</b>	2.Inadeq 5. 8.
3.R Ranch 7.Mod/Cont 11.Multi	Heat Type <b>100% 2 Hot Water C Iron</b>	3. 6. 9.
4.Cape 8.Log 12.Cot.	1.HWBB 5.FWA 9.No Heat	Attic <b>9 None</b>
Dwelling Units <b>1</b>	2.HWCI 6.GravWA 10.	1.1/4 Fin 4.Full Fin 7.
Other Units <b>0</b>	3.H Pump 7.Electric 11.	2.1/2 Fin 5.F/Stair 8.
Stories <b>2 Two Story</b>	4.Steam 8.F/Wall 12.	3.3/4 Fin 6. 9.None
1.1 4.1.5 7.	Cool Type <b>0% 9 None</b>	Insulation <b>1 Full</b>
2.2 5.1.75 8.	1.Refrig 4.W&C Air 7.	1.Full 4.Minimal 7.
3.3 6.2.5 9.	2.Evapor 5. 8.	2.Heavy 5.Unknown 8.
Exterior Walls <b>1 CLAPBOARD</b>	3.H Pump 6. 9.None	3.Capped 6. 9.None
1.CLAP 5.T-111 9.OTHER	Kitchen Style <b>2 TYPICAL</b>	Unfinished % <b>0%</b>
2.WD SH 6.BR/STONE 10.	1.GOOD 4.Obsolete 7.	Grade & Factor <b>4 Good 95%</b>
3.COMP 7.NOV 11.	2.TYPICAL 5. 8.	1.E Grade 4.B Grade 7.AA+ Grad
4.ASB/ASP 8.AL/VIN 12.	3.OLD TYPE 6. 9.None	2.D Grade 5.A Grade 8.AA++Grad
Roof Surface <b>1 Asphalt Shingles</b>	Bath(s) Style <b>2 TYPICAL</b>	3.C Grade 6.AA Grade 9.Same
1.Asphalt 4.Composit 7.	1.GOOD 4.Obsolete 7.	SQFT (Footprint) <b>778</b>
2.Slate 5.Wood 8.	2.TYPICAL 5. 8.	Condition <b>4 Average</b>
3.Metal 6.Other 9.	3.Old Type 6. 9.None	1.Poor 4.Avg 7.V G
SF Masonry Trim <b>0</b>	# Rooms <b>7</b>	2.Fair 5.Avg+ 8.Exc
OPEN-3-CUSTOM <b>0</b>	# Bedrooms <b>3</b>	3.Avg- 6.Good 9.Same
OPEN-4-CUSTOM <b>0</b>	# Full Baths <b>2</b>	Phys. % Good <b>0%</b>
Year Built <b>1870</b>	# Half Baths <b>0</b>	Funct. % Good <b>100%</b>
Year Remodeled <b>1950</b>	# Addn Fixtures <b>0</b>	Functional Code <b>9 None</b>
Foundation <b>1 Concrete</b>	# Fireplaces <b>1</b>	1.Incomp 4.SMALL 7.LAYOUT
1.Concrete 4.Wood 7.		2.O-Built 5.CDU 8.OTHER
2.C Block 5.Slab 8.		3.Defmaint 6.STYLE 9.None
3.Br/Stone 6.Piers 9.		Econ. % Good <b>100%</b>
Basement <b>4 Full Basement</b>		Economic Code <b>Location</b>
1.1/4 Bmt 4.Full Bmt 7.		0.None 3.Services 9.None
2.1/2 Bmt 5.None 8.		1.Location 4.Traffic 8.
3.3/4 Bmt 6. 9.None		2.Encroach 8.Other 9.
Bsmt Gar # Cars <b>1</b>		Entrance Code <b>1 Interior Inspect</b>
Wet Basement <b>1 Dry Basement</b>		1.Interior 4.Vacant 7.
1.Dry 4. 7.		2.Refusal 5.Estimate 8.
2.Damp 5. 8.		3.Informed 6. 9.
3.Wet 6. 9.		Information Code <b>1 Owner</b>
		1.Owner 4.Agent 7.
		2.Relative 5.Estimate 8.
		3.Tenant 6.Other 9.

Date Inspected 3/20/2007

## Additions, Outbuildings & Improvements

Type	Year	Units	Grade	Cond	Phys.	Funct.	Sound Value	
11 1	1989	308	0 0	0	0 %	0 %		1.ONE STORY FRAM
68 Wood Deck	2007	195	3 100	4	0 %	100 %		2.TWO STORY FRAM
					%	%		3.THREE STORY FR
					%	%		4.1 & 1/2 STORY
					%	%		5.1 & 3/4 STORY
					%	%		6.2 & 1/2 STORY
					%	%		21.Open Frame Por
					%	%		22.Encl Frame Por
					%	%		23.Frame Garage
					%	%		24.Frame Shed
					%	%		25.Frame Bay Wind
					%	%		26.1SFr Overhang
					%	%		27.Unfin Basement
					%	%		28.Unfinished Att
					%	%		29.Finished Attic

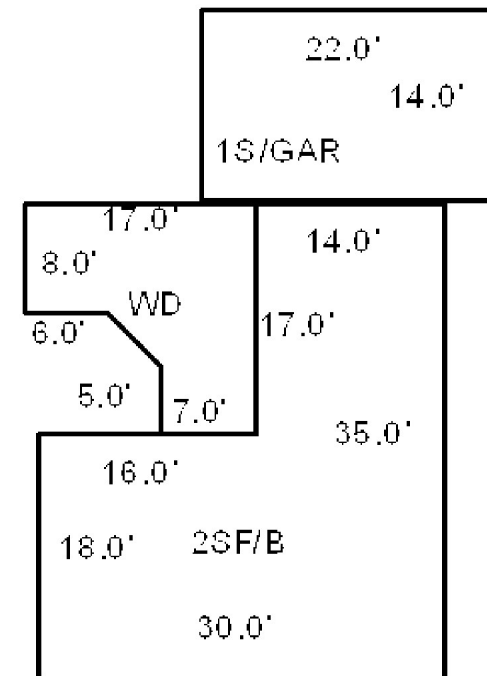

Map Lot U06-021

Account 1525

Location 103 BATH ROAD

Card 1 Of 1 11/16/2021

FINLAY, RONALD F J/T  
FINLAY, SUSAN  
103 BATH ROAD  
WISCASSET ME 04578

B3883P67

Previous Owner  
FARRAR, CAROL J.  
MEUSE, KIM F.  
C/O RONALD F. & SUSAN FINLAY  
HAVERILL MA 01830  
Sale Date: 7/20/2007

Previous Owner  
SECRETARY OF HOUSING AND URBAN DEVELOPMENT  
C/O CAROL J. FARRAR & KIM F. MEUSE  
PO BOX 441  
WISCASSET ME 04578  
Sale Date: 6/07/2004

Previous Owner  
GAGNON, GARY R.

PO BOX 127  
WISCASSET ME 04578

Inspection Witnessed By:

X

Date

No./Date	Description	Date Insp.

Notes:

2004-HUD ACQUIRED PROPERTY ON 2/24/2004.  
2005-KIM MEUSE ADDRESS: PO BOX 1565 WISCASSET, ME 04578. DECREASED LAND FACTOR AGAIN DUE TO TOPOGRAPHY AND USE OF LAND.  
7/20/07-Former owners: Carol Farrar & Kim Meuse who bought 6/04 for \$70,000, Book 3312 page 162.

**WISCASSET****Property Data**

Neighborhood	101 VILLAGE		
Tree Growth Year	0		
FARM LAND YEAR	0		
OPEN SPACE YEAR	0		
Zone/Land Use	16 RESIDENTIAL		
Secondary Zone			
Topography	2 Rolling		
1.Level	4.Below St	7.Steep	
2.Rolling	5.Low	8.Rough	
3.Above St	6.Swampy	9.	
Utilities	1 All Public		
1.Public	4.Dr Well	7.Cesspool	
2.Water	5.DUG/LAKE	8.	
3.Sewer	6.Septic	9.None	
Street	1 Paved		
1.Paved	4.Proposed	7.	
2.Semi Imp	5.Private	8.	
3.Gravel	6.Pub Eas	9.NoStreet	
TREE GROWTH PLAN	0		
CONSERV EASE	0		
Sale Data			
Sale Date	7/20/2007		
Price	140,000		
Sale Type	2 Land & Buildings		
1.Land	4.Mobile	7.	
2.L & B	5.Other	8.	
3.Building	6.	9.	
Financing	9 Unknown		
1.Convent	4.Seller	7.	
2.FHA/VA	5.Private	8.	
3.Assumed	6.Cash	9.Unknown	
Validity	1 Arms Length Sale		
1.Valid	4.Split	7.Renovate	
2.Related	5.Partial	8.Other	
3.Distress	6.Exempt	9.Foreclose	
Verified	5 Public Record		
1.Buyer	4.Agent	7.Family	
2.Seller	5.Pub Rec	8.Other	
3.Lender	6.MLS	9.	

**Assessment Record**

Year	Land	Buildings	Exempt	Total
2008	114,200	51,800	0	166,000
2009	114,180	51,840	0	166,020
2010	114,200	51,800	0	166,000
2011	114,200	51,800	0	166,000
2012	114,200	51,800	0	166,000
2013	114,200	51,800	0	166,000
2014	114,200	51,800	0	166,000
2015	114,200	51,800	0	166,000
2016	114,200	51,800	0	166,000
2017	114,200	51,800	0	166,000
2018	114,200	51,800	0	166,000
2019	114,200	51,800	0	166,000
2020	114,200	51,800	0	166,000
2021	114,200	51,800	0	166,000

**Land Data**

Front Foot	Type	Effective		Influence		Influence Codes
		Frontage	Depth	Factor	Code	
11.Regular Lot				%		1.Open Space
12.Delta Triangle				%		2.Neighborhood A
13.Nabla Triangle				%		3.Topography
14.Rear Land				%		4.Size/Shape
15.Front Foot				%		5.Access
				%		6.Restriction
				%		7.Corner/Locatio
				%		8.View/Environ
				%		9.Fract Share
				%		<b>Acres</b>
				%		30.Rear 20+
				%		31.Waterfront Rea
				%		32.Open Space
				%		33.RestrictEsm
				%		34.PASTURE 1
				%		35.HORTICULTURAL-
				%		36.Pasture 3
				%		37.Softwood
				%		38.Mixed Wood
				%		39.Hardwood
				%		40.Wasteland
				%		41.CAMP SITE
				%		42.Mobile Home Si
				%		43.Condo Site
				%		44.Site Improve
				%		45.CAMP SITE
				%		46.PAVING/00
<b>Total Acreage</b>		0.88				

**Front Foot**

11.Regular Lot  
12.Delta Triangle  
13.Nabla Triangle  
14.Rear Land  
15.Front Foot

**Square Foot**

16.Regular Lot  
17.Secondary Site  
18.Secondary Site  
19.Condominium  
20.Base Homesite

**Fract. Acre**

21.HS Size Adj  
22.Base Waterfron  
23.Deep WF Size A

**Acres**

24.Base Waterfron  
25.Shallow WF Siz  
26.Base Water Inf  
27.Influence W Si  
28.Rear Land 1-10  
29.Rear Land 11-2

**Front Foot**

11.Regular Lot  
12.Delta Triangle  
13.Nabla Triangle  
14.Rear Land  
15.Front Foot

**Square Foot**

16.Regular Lot  
17.Secondary Site  
18.Secondary Site  
19.Condominium  
20.Base Homesite

**Fract. Acre**

21.HS Size Adj  
22.Base Waterfron  
23.Deep WF Size A

**Acres**

24.Base Waterfron  
25.Shallow WF Siz  
26.Base Water Inf  
27.Influence W Si  
28.Rear Land 1-10  
29.Rear Land 11-2

**Front Foot**

11.Regular Lot  
12.Delta Triangle  
13.Nabla Triangle  
14.Rear Land  
15.Front Foot

**Square Foot**

16.Regular Lot  
17.Secondary Site  
18.Secondary Site  
19.Condominium  
20.Base Homesite

**Fract. Acre**

21.HS Size Adj  
22.Base Waterfron  
23.Deep WF Size A

**Acres**

24.Base Waterfron  
25.Shallow WF Siz  
26.Base Water Inf  
27.Influence W Si  
28.Rear Land 1-10  
29.Rear Land 11-2

**Front Foot**

11.Regular Lot  
12.Delta Triangle  
13.Nabla Triangle  
14.Rear Land  
15.Front Foot

**Square Foot**

16.Regular Lot  
17.Secondary Site  
18.Secondary Site  
19.Condominium  
20.Base Homesite

**Fract. Acre**

21.HS Size Adj  
22.Base Waterfron  
23.Deep WF Size A

**Acres**

24.Base Waterfron  
25.Shallow WF Siz  
26.Base Water Inf  
27.Influence W Si  
28.Rear Land 1-10  
29.Rear Land 11-2

**Front Foot**

11.Regular Lot  
12.Delta Triangle  
13.Nabla Triangle  
14.Rear Land  
15.Front Foot

**Square Foot**

16.Regular Lot  
17.Secondary Site  
18.Secondary Site  
19.Condominium  
20.Base Homesite

**Fract. Acre**

21.HS Size Adj  
22.Base Waterfron  
23.Deep WF Size A

**Acres**

24.Base Waterfron  
25.Shallow WF Siz  
26.Base Water Inf  
27.Influence W Si  
28.Rear Land 1-10  
29.Rear Land 11-2

**Front Foot**

11.Regular Lot  
12.Delta Triangle  
13.Nabla Triangle  
14.Rear Land  
15.Front Foot

**Square Foot**

16.Regular Lot  
17.Secondary Site  
18.Secondary Site  
19.Condominium  
20.Base Homesite

**Fract. Acre**

21.HS Size Adj  
22.Base Waterfron  
23.Deep WF Size A

**Acres**

24.Base Waterfron  
25.Shallow WF Siz  
26.Base Water Inf  
27.Influence W Si  
28.Rear Land 1-10  
29.Rear Land 11-2

**Front Foot**

11.Regular Lot  
12.Delta Triangle  
13.Nabla Triangle  
14.Rear Land  
15.Front Foot

**Square Foot**

16.Regular Lot  
17.Secondary Site  
18.Secondary Site  
19.Condominium  
20.Base Homesite

**Fract. Acre**

21.HS Size Adj  
22.Base Waterfron  
23.Deep WF Size A

**Acres**

24.Base Waterfron  
25.Shallow WF Siz  
26.Base Water Inf  
27.Influence W Si  
28.Rear Land 1-10  
29.Rear Land 11-2

**Front Foot**

11.Regular Lot  
12.Delta Triangle  
13.Nabla Triangle  
14.Rear Land  
15.Front Foot

**Square Foot**

16.Regular Lot  
17.Secondary Site  
18.Secondary Site  
19.Condominium  
20.Base Homesite

**Fract. Acre**

21.HS Size Adj  
22.Base Waterfron  
23.Deep WF Size A

**Acres**

24.Base Waterfron  
25.Shallow WF Siz  
26.Base Water Inf  
27.Influence W Si  
28.Rear Land 1-10  
29.Rear Land 11-2

**Front Foot**

11.Regular Lot  
12.Delta Triangle  
13.Nabla Triangle  
14.Rear Land  
15.Front Foot

**Square Foot**

16.Regular Lot  
17.Secondary Site  
18.Secondary Site  
19.Condominium  
20.Base Homesite

**Fract. Acre**

21.HS Size Adj  
22.Base Waterfron  
23.Deep WF Size A

**Acres**

24.Base Waterfron  
25.Shallow WF Siz  
26.Base Water Inf  
27.Influence W Si  
28.Rear Land 1-10  
29.Rear Land 11-2

**Front Foot**

11.Regular Lot  
12.Delta Triangle  
13.Nabla Triangle  
14.Rear Land  
15.Front Foot

**Square Foot**

16.Regular Lot  
17.Secondary Site  
18.Secondary Site  
19.Condominium  
20.Base Homesite

**Fract. Acre**

21.HS Size Adj  
22.Base Waterfron  
23.Deep WF Size A

**Acres**

24.Base Waterfron  
25.Shallow WF Siz  
26.Base Water Inf  
27.Influence W Si  
28.Rear Land 1-10  
29.Rear Land 11-2

**Front Foot**

11.Regular Lot  
12.Delta Triangle  
13.Nabla Triangle  
14.Rear Land  
15.Front Foot

**Square Foot**

16.Regular Lot  
17.Secondary Site  
18.Secondary Site  
19.Condominium  
20.Base Homesite

**Fract. Acre**

21.HS Size Adj  
22.Base Waterfron  
23.Deep WF Size A

**Acres**

24.Base Waterfron  
25.Shallow WF Siz  
26.Base Water Inf  
27.Influence W Si  
28.Rear Land 1-10  
29.Rear Land 11-2

**Front Foot**

11.Regular Lot  
12.Delta Triangle  
13.Nabla Triangle  
14.Rear Land  
15.Front Foot

**Square Foot**

16.Regular Lot  
17.Secondary Site  
18.Secondary Site  
19.Condominium  
20.Base Homesite

**Fract. Acre**

21.HS Size Adj  
22.Base Waterfron  
23.Deep WF Size A

**Acres**

24.Base Waterfron  
25.Shallow WF Siz  
26.Base Water Inf  
27.Influence W Si  
28.Rear Land 1-10  
29.Rear Land 11-2

**Front Foot**

11.Regular Lot  
12.Delta Triangle  
13.Nabla Triangle  
14.Rear Land  
15.Front Foot

**Square Foot**

16.Regular Lot  
17.Secondary Site  
18.Secondary Site  
19.Condominium  
20.Base Homesite

**Fract. Acre**

21.HS Size Adj  
22.Base Waterfron  
23.Deep WF Size A

**Acres**

24.Base Waterfron  
25.Shallow WF Siz  
26.Base Water Inf  
27.Influence W Si  
28.Rear Land 1-10  
29.Rear Land 11-2

**Front Foot**

11.Regular Lot  
12.Delta Triangle  
13.Nabla Triangle  
14.Rear Land  
15.Front Foot

**Square Foot**

16.Regular Lot  
17.Secondary Site  
18.Secondary Site  
19.Condominium  
20.Base Homesite

**Fract. Acre**

21.HS Size Adj  
22.Base Waterfron  
23.Deep WF Size A

**Acres**

24.Base Waterfron  
25.Shallow WF Siz  
26.Base Water Inf  
27.Influence W Si  
28.Rear Land 1-10  
29.Rear Land 11-2

**Front Foot**

11.Regular Lot  
12.Delta Triangle  
13.Nabla Triangle  
14.Rear Land  
15.Front Foot

**Square Foot**

16.Regular Lot  
17.Secondary Site  
18.Secondary Site  
19.Condominium  
20.Base Homesite

**Fract. Acre**

21.HS Size Adj  
22.Base Waterfron  
23.Deep WF Size A

**Acres**

24.Base Waterfron  
25.Shallow WF Siz  
26.Base Water Inf  
27.Influence W Si  
28.Rear Land 1-10  
29.Rear Land 11-2

**Front Foot**

11.Regular Lot  
12.Delta Triangle  
13.Nabla Triangle  
14.Rear Land  
15.Front Foot

**Square Foot**

16.Regular Lot  
17.Secondary Site  
18.Secondary Site  
19.Condominium  
20.Base Homesite

**Fract. Acre**

21.HS Size Adj  
22.Base Waterfron  
23.Deep WF Size A

**Acres**

24.Base Waterfron  
25.Shallow WF Siz  
26.Base Water Inf  
27.Influence W Si  
28.Rear Land 1-10  
29.Rear Land 11-2

**Front Foot**

11.Regular Lot  
12.Delta Triangle  
13.Nabla Triangle  
14.Rear Land  
15.Front Foot

**Square Foot**

16.Regular Lot  
17.Secondary Site  
18.Secondary Site  
19.Condominium  
20.Base Homesite

**Fract. Acre**

21.HS Size Adj  
22.Base Waterfron  
23.Deep WF Size A

**Acres**

24.Base Waterfron  
25.Shallow WF Siz  
26.Base Water Inf  
27.Influence W Si  
28.Rear Land 1-10  
29.Rear Land 11-2

# WISCASSET

Map Lot U06-021

Account 1525

Location 103 BATH ROAD

Card 1

Of 1

11/16/2021

Building Style <b>5 Colonial</b>	SF Bsmt Living <b>0</b>	Layout <b>1 Typical</b>
1.Conv. 5.Colonial 9.Other	Fin Bsmt Grade <b>0 0</b>	1.Typical 4. 7.
2.Ranch 6.Split 10.Double	HEARTH <b>0</b>	2.Inadeq 5. 8.
3.R Ranch 7.Mod/Cont 11.Multi	Heat Type <b>100% 5 Forced Warm Air</b>	3. 6. 9.
4.Cape 8.Log 12.Cot.	1.HWBB 5.FWA 9.No Heat	Attic <b>5 Floor &amp; Stairs</b>
Dwelling Units <b>1</b>	2.HWCI 6.GravWA 10.	1.1/4 Fin 4.Full Fin 7.
Other Units <b>1</b>	3.H Pump 7.Electric 11.	2.1/2 Fin 5.F/Stair 8.
Stories <b>2 Two Story</b>	4.Steam 8.F/Wall 12.	3.3/4 Fin 6. 9.None
1.1 4.1.5 7.	Cool Type <b>0% 9 None</b>	Insulation <b>1 Full</b>
2.2 5.1.75 8.	1.Refrig 4.W&C Air 7.	1.Full 4.Minimal 7.
3.3 6.2.5 9.	2.Evapor 5. 8.	2.Heavy 5.Unknown 8.
Exterior Walls <b>8 ALUM/VINYL</b>	3.H Pump 6. 9.None	3.Capped 6. 9.None
1.CLAP 5.T-111 9.OTHER	Kitchen Style <b>2 TYPICAL</b>	Unfinished % <b>0%</b>
2.WD SH 6.BR/STONE 10.	1.GOOD 4.Obsolete 7.	Grade & Factor <b>4 Good 95%</b>
3.COMP 7.NOV 11.	2.TYPICAL 5. 8.	1.E Grade 4.B Grade 7.AA+ Grad
4.ASB/ASP 8.AL/VIN 12.	3.OLD TYPE 6. 9.None	2.D Grade 5.A Grade 8.AA++Grad
Roof Surface <b>1 Asphalt Shingles</b>	Bath(s) Style <b>2 TYPICAL</b>	3.C Grade 6.AA Grade 9.Same
1.Asphalt 4.Composit 7.	1.GOOD 4.Obsolete 7.	SQFT (Footprint) <b>448</b>
2.Slate 5.Wood 8.	2.TYPICAL 5. 8.	Condition <b>2 Fair</b>
3.Metal 6.Other 9.	3.Old Type 6. 9.None	1.Poor 4.Avg 7.V G
SF Masonry Trim <b>0</b>	# Rooms <b>6</b>	2.Fair 5.Avg+ 8.Exc
OPEN-3-CUSTOM <b>0</b>	# Bedrooms <b>3</b>	3.Avg- 6.Good 9.Same
OPEN-4-CUSTOM <b>0</b>	# Full Baths <b>1</b>	Phys. % Good <b>0%</b>
Year Built <b>1890</b>	# Half Baths <b>1</b>	Funct. % Good <b>100%</b>
Year Remodeled <b>0</b>	# Addn Fixtures <b>0</b>	Functional Code <b>9 None</b>
Foundation <b>3 Brick &amp;/or Stone</b>	# Fireplaces <b>0</b>	1.Incomp 4.SMALL 7.LAYOUT
1.Concrete 4.Wood 7.		2.O-Built 5.CDU 8.OTHER
2.C Block 5.Slab 8.		3.Defmaint 6.STYLE 9.None
3.Br/Stone 6.Piers 9.		Econ. % Good <b>90%</b>
Basement <b>4 Full Basement</b>		Economic Code <b>Location</b>
1.1/4 Bmt 4.Full Bmt 7.		0.None 3.Services 9.None
2.1/2 Bmt 5.None 8.		1.Location 4.Traffic 8.
3.3/4 Bmt 6. 9.None		2.Encroach 8.Other 9.
Bsmt Gar # Cars <b>0</b>		Entrance Code <b>1 Interior Inspect</b>
Wet Basement <b>2 Damp Basement</b>		1.Interior 4.Vacant 7.
1.Dry 4. 7.		2.Refusal 5.Estimate 8.
2.Damp 5. 8.		3.Informed 6. 9.
3.Wet 6. 9.		Information Code <b>1 Owner</b>
		1.Owner 4.Agent 7.
		2.Relative 5.Estimate 8.
		3.Tenant 6.Other 9.

Date Inspected 3/20/2007

## Additions, Outbuildings & Improvements

Type	Year	Units	Grade	Cond	Phys.	Funct.	Sound Value
38 UA/Fr/B	0	384	0 0	0	0 %	0 %	
21 Open Frame	0	182	0 0	0	0 %	0 %	
21 Open Frame	0	48	0 0	0	0 %	0 %	
23 Frame Garage	1950	462	3 100	2	0 %	100 %	
24 Frame Shed	1950	336	3 100	3	0 %	100 %	
24 Frame Shed	1950	231	2 100	2	0 %	100 %	
90 BSMT ENTRY.....	0	30	0 0	0	0 %	0 %	
12 2	48	0	0 0	0	0 %	100 %	
					%	%	
					%	%	

GARAGE 21X22=462

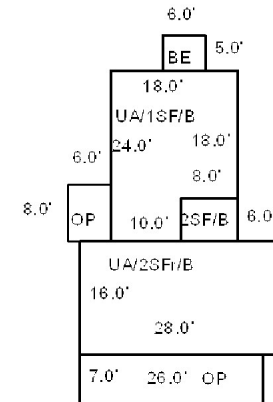

SHED 21X16

SHED 11X21



Map Lot U06-022			Account 1526			Location 99 BATH ROAD			Card 1		Of 1		11/16/2021			
WEISSMAN, SANDRA J 99 BATH ROAD WISCASSET ME 04578						Property Data			Assessment Record							
						Neighborhood 101 VILLAGE			Year	Land	Buildings	Exempt	Total			
						Tree Growth Year 0			2008	107,000	81,200	0	188,200			
						FARM LAND YEAR 0			2009	107,030	81,190	0	188,220			
						OPEN SPACE YEAR 0			2010	107,000	81,200	0	188,200			
B2906P240						Zone/Land Use 16 RESIDENTIAL			2011	107,000	81,200	10,000	178,200			
Previous Owner MERNER, III, WILLIAM H. MERNER, MARIAN S.						Secondary Zone			2012	107,000	81,200	10,000	178,200			
									2013	107,000	81,200	10,000	178,200			
WISCASSET ME 04578 Sale Date: 8/23/2002						Topography 1 Level			2014	107,000	81,200	10,000	178,200			
						1.Level 4.Below St 7.Steep 2.Rolling 5.Low 8.Rough 3.Above St 6.Swampy 9.			2015	107,000	81,200	10,000	178,200			
						Utilities 1 All Public			2016	107,000	81,200	15,000	173,200			
						1.Public 4.Dr Well 7.Cesspool 2.Water 5.DUG/LAKE 8. 3.Sewer 6.Septic 9.None			2017	107,000	81,200	20,000	168,200			
									2018	107,000	81,200	20,000	168,200			
									2019	107,000	81,200	20,000	168,200			
									2020	107,000	81,200	25,000	163,200			
						Street 1 Paved			2021	107,000	81,200	25,000	163,200			
						1.Paved 4.Proposed 7. 2.Semi Imp 5.Private 8. 3.Gravel 6.Pub Eas 9.NoStreet			Land Data							
						TREE GROWTH PLAN 0			Front Foot		Type	Effective		Influence		Influence Codes
						CONSERV EASE 0						Frontage	Depth	Factor	Code	
						Sale Data										
Sale Date 8/23/2002																
Inspection Witnessed By:						Price 125,000			Square Foot							
						Sale Type 2 Land & Buildings										
X						1.Land 4.Mobile 7.										
						2.L & B 5.Other 8.										
Date						3.Building 6. 9.										
						Financing 9 Unknown										
						1.Convent 4.Seller 7.										
						2.FHA/VA 5.Private 8.										
						3.Assumed 6.Cash 9.Unknown										
						Validity 1 Arms Length Sale										
						1.Valid 4.Split 7.Renovate										
						2.Related 5.Partial 8.Other										
						3.Distress 6.Exempt 9.Foreclose										
						Verified 5 Public Record										
Notes:						1.Buyer 4.Agent 7.Family										
						2.Seller 5.Pub Rec 8.Other										
2003-FORMER OWNER WILLIAM & MARION MERNER BK1811 PG288						3.Lender 6.MLS 9.										
WISCASSET																



# WISCASSET

Map Lot U06-022

Account 1526

Location 99 BATH ROAD

Card 1

Of 1

11/16/2021

Building Style <b>4 Cape Cod</b>	SF Bsmt Living <b>0</b>	Layout <b>1 Typical</b>
1.Conv. 5.Colonial 9.Other	Fin Bsmt Grade <b>0 0</b>	1.Typical 4. 7.
2.Ranch 6.Split 10.Double	HEARTH <b>0</b>	2.Inadeq 5. 8.
3.R Ranch 7.Mod/Cont 11.Multi	Heat Type <b>100% 2 Hot Water C Iron</b>	3. 6. 9.
4.Cape 8.Log 12.Cot.	1.HWBB 5.FWA 9.No Heat	Attic <b>9 None</b>
Dwelling Units <b>1</b>	2.HWCI 6.GravWA 10.	1.1/4 Fin 4.Full Fin 7.
Other Units <b>0</b>	3.H Pump 7.Electric 11.	2.1/2 Fin 5.F/Stair 8.
Stories <b>4 One &amp; 1/2 Story</b>	4.Steam 8.F/Wall 12.	3.3/4 Fin 6. 9.None
1.1 4.1.5 7.	Cool Type <b>0% 9 None</b>	Insulation <b>4 Minimal</b>
2.2 5.1.75 8.	1.Refrig 4.W&C Air 7.	1.Full 4.Minimal 7.
3.3 6.2.5 9.	2.Evapor 5. 8.	2.Heavy 5.Unknown 8.
Exterior Walls <b>1 CLAPBOARD</b>	3.H Pump 6. 9.None	3.Capped 6. 9.None
1.CLAP 5.T-111 9.OTHER	Kitchen Style <b>3 OLD STYLE</b>	Unfinished % <b>0%</b>
2.WD SH 6.BR/STONE 10.	1.GOOD 4.Obsolete 7.	Grade & Factor <b>4 Good 95%</b>
3.COMP 7.NOV 11.	2.TYPICAL 5. 8.	1.E Grade 4.B Grade 7.AA+ Grad
4.ASB/ASP 8.AL/VIN 12.	3.OLD TYPE 6. 9.None	2.D Grade 5.A Grade 8.AA++Grad
Roof Surface <b>1 Asphalt Shingles</b>	Bath(s) Style <b>3 Old Style</b>	3.C Grade 6.AA Grade 9.Same
1.Asphalt 4.Composit 7.	1.GOOD 4.Obsolete 7.	SQFT (Footprint) <b>660</b>
2.Slate 5.Wood 8.	2.TYPICAL 5. 8.	Condition <b>4 Average</b>
3.Metal 6.Other 9.	3.Old Type 6. 9.None	1.Poor 4.Avg 7.V G
SF Masonry Trim <b>0</b>	# Rooms <b>5</b>	2.Fair 5.Avg+ 8.Exc
OPEN-3-CUSTOM <b>0</b>	# Bedrooms <b>2</b>	3.Avg- 6.Good 9.Same
OPEN-4-CUSTOM <b>0</b>	# Full Baths <b>1</b>	Phys. % Good <b>0%</b>
Year Built <b>1800</b>	# Half Baths <b>1</b>	Funct. % Good <b>100%</b>
Year Remodeled <b>0</b>	# Addn Fixtures <b>0</b>	Functional Code <b>9 None</b>
Foundation <b>3 Brick &amp;/or Stone</b>	# Fireplaces <b>2</b>	1.Incomp 4.SMALL 7.LAYOUT
1.Concrete 4.Wood 7.		2.O-Built 5.CDU 8.OTHER
2.C Block 5.Slab 8.		3.Defmaint 6.STYLE 9.None
3.Br/Stone 6.Piers 9.		Econ. % Good <b>100%</b>
Basement <b>3 3/4 Basement</b>		Economic Code <b>Location</b>
1.1/4 Bmt 4.Full Bmt 7.		0.None 3.Services 9.None
2.1/2 Bmt 5.None 8.		1.Location 4.Traffic 8.
3.3/4 Bmt 6. 9.None		2.Encroach 8.Other 9.
Bsmt Gar # Cars <b>0</b>		Entrance Code <b>5 Estimated</b>
Wet Basement <b>1 Dry Basement</b>		1.Interior 4.Vacant 7.
1.Dry 4. 7.		2.Refusal 5.Estimate 8.
2.Damp 5. 8.		3.Informed 6. 9.
3.Wet 6. 9.		Information Code <b>5 Estimate</b>
		1.Owner 4.Agent 7.
		2.Relative 5.Estimate 8.
		3.Tenant 6.Other 9.

Date Inspected 12/02/2006

## Additions, Outbuildings & Improvements

Type	Year	Units	Grade	Cond	Phys.	Funct.	Sound Value	
1 ONE STORY	0	300	0 0	0	0 %	0 %		1.ONE STORY FRAM
22 Encl Frame Porch	0	18	0 0	0	0 %	0 %		2.TWO STORY FRAM
23 Frame Garage	1920	216	2 100	3	0 %	100 %		3.THREE STORY FR
					%	%		4.1 & 1/2 STORY
					%	%		5.1 & 3/4 STORY
					%	%		6.2 & 1/2 STORY
					%	%		21.Open Frame Por
					%	%		22.Encl Frame Por
					%	%		23.Frame Garage
					%	%		24.Frame Shed
					%	%		25.Frame Bay Wind
					%	%		26.1SFr Overhang
					%	%		27.Unfin Basement
					%	%		28.Unfinished Att
					%	%		29.Finished Attic

GARAGE 12X18

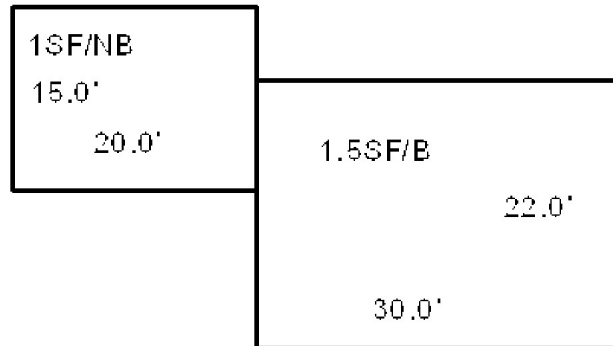

EP 3X6



WENLOCK EDGE, LLC  
C/O SEAN RAFTER  
16 BRADFORD ROAD  
WISCASSET ME 04578

B2283P264 B4400P1

Previous Owner  
RAFTER, JR. JOHN G & ANN GRANT  
TRUSTEES OF MARGUERITE RAFTER TRUS  
16 BRADFORD ROAD  
WISCASSET ME 04578  
Sale Date: 4/01/2011

Inspection Witnessed By:

X

Date

No./Date	Description	Date Insp.

Notes:

2005-ADDRESS FOR FRONT OF HOUSE IS 83A BATH ROAD  
AND BACK OF HOUSE IS 83 BATH ROAD.  
2011-Per owner this property should be in name of: Wenlock  
Edge, LLC and mailed to Sean Rafter @ 16 Bradford Road.  
Information has been changed.  
2012-This lot is now 1.71 acres from 1.27 acres with 394.31'  
frontage.

# WISCASSET

## Property Data

Neighborhood	101 VILLAGE		
Tree Growth Year	0		
FARM LAND YEAR	0		
OPEN SPACE YEAR	0		
Zone/Land Use	16 RESIDENTIAL		
Secondary Zone			
Topography	2 Rolling		
1.Level	4.Below St	7.Steep	
2.Rolling	5.Low	8.Rough	
3.Above St	6.Swampy	9.	
Utilities	1 All Public		
1.Public	4.Dr Well	7.Cesspool	
2.Water	5.DUG/LAKE	8.	
3.Sewer	6.Septic	9.None	
Street	1 Paved		
1.Paved	4.Proposed	7.	
2.Semi Imp	5.Private	8.	
3.Gravel	6.Pub Eas	9.NoStreet	
TREE GROWTH PLAN	0		
CONSERV EASE	0		
Sale Data			
Sale Date	4/01/2011		
Price			
Sale Type	2 Land & Buildings		
1.Land	4.Mobile	7.	
2.L & B	5.Other	8.	
3.Building	6.	9.	
Financing	9 Unknown		
1.Convert	4.Seller	7.	
2.FHA/VA	5.Private	8.	
3.Assumed	6.Cash	9.Unknown	
Validity	2 Related Parties		
1.Valid	4.Split	7.Renovate	
2.Related	5.Partial	8.Other	
3.Distress	6.Exempt	9.Foreclose	
Verified	5 Public Record		
1.Buyer	4.Agent	7.Family	
2.Seller	5.Pub Rec	8.Other	
3.Lender	6.MLS	9.	

## Assessment Record

Year	Land	Buildings	Exempt	Total
2008	121,500	338,100	0	459,600
2009	121,540	338,070	0	459,610
2010	121,500	338,100	0	459,600
2011	121,500	338,100	0	459,600
2012	122,400	338,100	0	460,500
2013	122,400	338,100	0	460,500
2014	122,400	338,100	0	460,500
2015	122,400	338,100	0	460,500
2016	122,400	338,100	0	460,500
2017	122,400	338,100	0	460,500
2018	122,400	338,100	0	460,500
2019	122,400	338,100	0	460,500
2020	122,400	338,100	0	460,500
2021	122,400	338,100	0	460,500

## Land Data

Front Foot	Type	Effective		Influence		Influence Codes
		Frontage	Depth	Factor	Code	
11.Regular Lot				%		1.Open Space
12.Delta Triangle				%		2.Neighborhood A
13.Nabla Triangle				%		3.Topography
14.Rear Land				%		4.Size/Shape
15.Front Foot				%		5.Access
				%		6.Restriction
				%		7.Corner/Location
						8.View/Environ
<b>Square Foot</b>		<b>Square Feet</b>				9.Fract Share
16.Regular Lot				%		<b>Acres</b>
17.Secondary Site				%		30.Rear 20+
18.Secondary Site				%		31.Waterfront Rea
19.Condominium				%		32.Open Space
20.Base Homesite				%		33.RestrictEsm
				%		34.PASTURE 1
				%		35.HORTICULTURAL-
<b>Fract. Acre</b>		<b>Acreage/Sites</b>				36.Pasture 3
21.HS Size Adj	20	1.00	100	%	0	37.Softwood
22.Base Waterfront	21	1.00	100	%	0	38.Mixed Wood
23.Deep WF Size A	28	0.71	100	%	0	39.Hardwood
<b>Acres</b>				%		40.Wasteland
24.Base Waterfront				%		41.CAMP SITE
25.Shallow WF Siz				%		42.Mobile Home Si
26.Base Water Inf				%		43.Condo Site
27.Influence W Si				%		44.Site Improve
28.Rear Land 1-10				%		45.CAMP SITE
29.Rear Land 11-2				%		46.PAVING/00
		<b>Total Acreage</b>		<b>1.71</b>		

# WISCASSET

Map Lot U06-023-A



Account 2111

Location 83 BATH ROAD

Card 1

Of 1

11/16/2021

Building Style <b>1 Conventional</b>	SF Bsmt Living <b>0</b>	Layout <b>1 Typical</b>
1.Conv. 5.Colonial 9.Other	Fin Bsmt Grade <b>0 0</b>	1.Typical 4. 7.
2.Ranch 6.Split 10.Double	HEARTH <b>0</b>	2.Inadeq 5. 8.
3.R Ranch 7.Mod/Cont 11.Multi	Heat Type <b>70% 1 Hot Water BB</b>	3. 6. 9.
4.Cape 8.Log 12.Cot.	1.HWBB 5.FWA 9.No Heat	Attic <b>5 Floor &amp; Stairs</b>
Dwelling Units <b>2</b>	2.HWC 6.GravWA 10.	1.1/4 Fin 4.Full Fin 7.
Other Units <b>0</b>	3.H Pump 7.Electric 11.	2.1/2 Fin 5.F/Stair 8.
Stories <b>2 Two Story</b>	4.Steam 8.F/Wall 12.	3.3/4 Fin 6. 9.None
1.1 4.1.5 7.	Cool Type <b>100% 9 None</b>	Insulation <b>4 Minimal</b>
2.2 5.1.75 8.	1.Refrig 4.W&C Air 7.	1.Full 4.Minimal 7.
3.3 6.2.5 9.	2.Evapor 5. 8.	2.Heavy 5.Unknown 8.
Exterior Walls <b>1 CLAPBOARD</b>	3.H Pump 6. 9.None	3.Capped 6. 9.None
1.CLAP 5.T-111 9.OTHER	Kitchen Style <b>2 TYPICAL</b>	Unfinished % <b>0%</b>
2.WD SH 6.BR/STONE 10.	1.GOOD 4.Obsolete 7.	Grade & Factor <b>5 Very Good 100%</b>
3.COMP 7.NOV 11.	2.TYPICAL 5. 8.	1.E Grade 4.B Grade 7.AA+ Grad
4.ASB/ASP 8.AL/VIN 12.	3.OLD TYPE 6. 9.None	2.D Grade 5.A Grade 8.AA++Grad
Roof Surface <b>1 Asphalt Shingles</b>	Bath(s) Style <b>3 Old Style</b>	3.C Grade 6.AA Grade 9.Same
1.Asphalt 4.Composit 7.	1.GOOD 4.Obsolete 7.	SQFT (Footprint) <b>1400</b>
2.Slate 5.Wood 8.	2.TYPICAL 5. 8.	Condition <b>5 Above Average</b>
3.Metal 6.Other 9.	3.Old Type 6. 9.None	1.Poor 4.Avg 7.V G
SF Masonry Trim <b>0</b>	# Rooms <b>15</b>	2.Fair 5.Avg+ 8.Exc
OPEN-3-CUSTOM <b>0</b>	# Bedrooms <b>4</b>	3.Avg- 6.Good 9.Same
OPEN-4-CUSTOM <b>0</b>	# Full Baths <b>2</b>	Phys. % Good <b>0%</b>
Year Built <b>1820</b>	# Half Baths <b>2</b>	Funct. % Good <b>100%</b>
Year Remodeled <b>0</b>	# Addn Fixtures <b>1</b>	Functional Code <b>9 None</b>
Foundation <b>3 Brick &amp;/or Stone</b>	# Fireplaces <b>4</b>	1.Incomp 4.SMALL 7.LAYOUT
1.Concrete 4.Wood 7.		2.O-Built 5.CDU 8.OTHER
2.C Block 5.Slab 8.		3.Defmaint 6.STYLE 9.None
3.Br/Stone 6.Piers 9.		Econ. % Good <b>100%</b>
Basement <b>4 Full Basement</b>		Economic Code <b>None</b>
1.1/4 Bmt 4.Full Bmt 7.		0.None 3.Services 9.None
2.1/2 Bmt 5.None 8.		1.Location 4.Traffic 8.
3.3/4 Bmt 6. 9.None		2.Encroach 8.Other 9.
Bsmt Gar # Cars <b>1</b>		Entrance Code <b>1 Interior Inspect</b>
Wet Basement <b>1 Dry Basement</b>		1.Interior 4.Vacant 7.
1.Dry 4. 7.		2.Refusal 5.Estimate 8.
2.Damp 5. 8.		3.Informed 6. 9.
3.Wet 6. 9.		Information Code <b>1 Owner</b>
		1.Owner 4.Agent 7.
		2.Relative 5.Estimate 8.
		3.Tenant 6.Other 9.

Date Inspected 3/30/2007

## Additions, Outbuildings & Improvements

Type	Year	Units	Grade	Cond	Phys.	Funct.	Sound Value	
12 2	1820	920	5 100	5	0 %	100 %		1.ONE STORY FRAM
21 Open Frame	0	280	0 0	0	0 %	0 %		2.TWO STORY FRAM
22 Encl Frame Porch	0	56	0 0	0	0 %	0 %		3.THREE STORY FR
21 Open Frame	0	56	0 0	0	0 %	0 %		4.1 & 1/2 STORY
68 Wood Deck	0	40	0 0	0	0 %	0 %		5.1 & 3/4 STORY
62 Patio	0	120	2 100	3	0 %	50 %		6.2 & 1/2 STORY
					%	%		21.Open Frame Por
					%	%		22.Encl Frame Por
					%	%		23.Frame Garage
					%	%		24.Frame Shed
					%	%		25.Frame Bay Wind
					%	%		26.1SFr Overhang
					%	%		27.Unfin Basement
					%	%		28.Unfinished Att
					%	%		29.Finished Attic

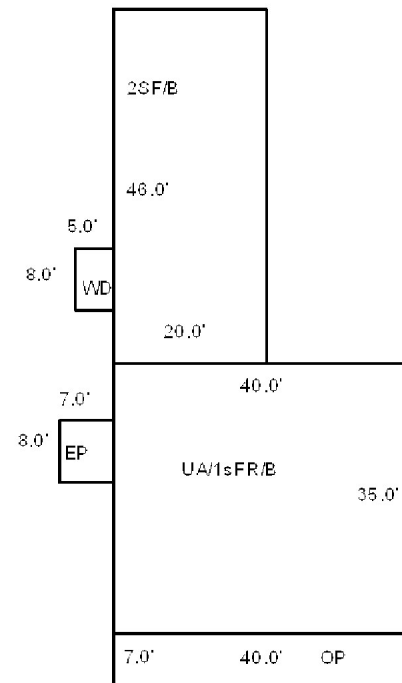

Map Lot		U06-024		Account		1528		Location		79 BATH ROAD		Card		1		Of		1		11/16/2021										
<div>WENLOCK EDGE, LLC C/O SEAN RAFTER 16 BRADFORD ROAD WISCASSET ME 04578</div> <div>B4098P120</div> <div>Previous Owner MCCAFFREY, MARIA VICTORIA STRONG, MARGUERITE R. &amp; RAFTER, ANNIE C/O SEAN RAFTER WISCASSET ME 04578 Sale Date: 9/15/2008</div> <div>Previous Owner RAFTER TRUST RAFTER, JR., JOHN G. 16 BRADFORD ROAD WISCASSET ME 04578 Sale Date: 12/29/2006</div>								<div>Property Data</div>				<div>Assessment Record</div>																		
								Neighborhood 101 VILLAGE				Year		Land		Buildings		Exempt		Total										
								Tree Growth Year 0				2008		110,000		116,000		0		226,000										
								FARM LAND YEAR 0				2009		110,000		115,970		0		225,970										
								OPEN SPACE YEAR 0				2010		110,000		116,000		0		226,000										
<div>Previous Owner MCCAFFREY, MARIA VICTORIA STRONG, MARGUERITE R. &amp; RAFTER, ANNIE C/O SEAN RAFTER WISCASSET ME 04578 Sale Date: 9/15/2008</div> <div>Previous Owner RAFTER TRUST RAFTER, JR., JOHN G. 16 BRADFORD ROAD WISCASSET ME 04578 Sale Date: 12/29/2006</div>								Zone/Land Use 16 RESIDENTIAL				2011		110,000		116,000		0		226,000										
								Secondary Zone				2012		110,000		116,000		0		226,000										
												2013		110,000		116,000		0		226,000										
								Topography 1 Level				2014		110,000		116,000		0		226,000										
								1.Level 4.Below St 7.Steep 2.Rolling 5.Low 8.Rough 3.Above St 6.Swampy 9.				2015		110,000		116,000		0		226,000										
												2016		110,000		116,000		0		226,000										
								Utilities 1 All Public				2017		110,000		116,000		0		226,000										
								1.Public 4.Dr Well 7.Cesspool 2.Water 5.DUG/LAKE 8. 3.Sewer 6.Septic 9.None				2018		110,000		116,000		0		226,000										
												2019		110,000		116,000		0		226,000										
								Street 1 Paved  1.Paved 4.Proposed 7. 2.Semi Imp 5.Private 8. 3.Gravel 6.Pub Eas 9.NoStreet				2020		110,000		116,000		0		226,000										
2021		110,000		116,000		0						226,000																		
<div>Inspection Witnessed By:</div> <div>X<div>Date</div></div> <table><tr><td>No./Date</td><td>Description</td><td>Date Insp.</td></tr><tr><td></td><td></td><td></td></tr><tr><td></td><td></td><td></td></tr><tr><td></td><td></td><td></td></tr><tr><td></td><td></td><td></td></tr></table> <div>Notes:</div> <div>CHANGED NAME AND ADDRESS PER SEAN RAFTER ON 11/1/00 2000 - ADJUSTED THE INFLUENCE FACTOR TO 63% TO ACCOMODATE FOR THE LOT SIZE TRAN 4 = MUST BE SEEN IN 2003.</div> <div>ADDITIONAL FIXTURE KITCHEN SINK FOR APT. 2007-FORMER OWNER: JOHN RAFTER, JR. &amp; ANNIE RAFTER, TRUSTEES OF MARGUERITE RAFTER TRUST BK1745 PG173. CO-OWNERS ADDRESSES: MARGUERITE (MARGO) R. WISCASSET 1102CAMINITO ALLEGRE SANTA FE NM 87501</div>								No./Date	Description	Date Insp.													<div>Land Data</div>							
								No./Date	Description	Date Insp.																				
								<div>Front Foot</div> <div>11.Regular Lot 12.Delta Triangle 13.Nabla Triangle 14.Rear Land 15.Front Foot</div>		Type	Effective		Influence		Influence Codes															
											Frontage	Depth	Factor	Code																
													%			1.Open Space														
													%			2.Neighborhood A														
													%			3.Topography														
													%			4.Size/Shape														
													%			5.Access														
													%			6.Restriction														
								<div>Square Foot</div> <div>16.Regular Lot 17.Secondary Site 18.Secondary Site 19.Condominium 20.Base Homesite</div>			Square Feet				7.Corner/Locatio															
	%		8.View/Environ																											
	%		9.Fract Share																											
	%		Acres																											
	%		30.Rear 20+																											
	%		31.Waterfront Rea																											
	%		32.Open Space																											
	%		33.RestrictEsm																											
<div>Fract. Acre</div> <div>21.HS Size Adj 22.Base Waterfron 23.Deep WF Size A</div>			Acreage/Sites				34.PASTURE 1																							
			20	1.00	95 %	0	35.HORTICULTURAL-																							
			21	0.50	100 %	0	36.Pasture 3																							
					%		37.Softwood																							
					%		38.Mixed Wood																							
					%		39.Hardwood																							
					%		40.Wasteland																							
					%		41.CAMP SITE																							
<div>Acres</div> <div>24.Base Waterfron 25.Shallow WF Siz 26.Base Water Inf 27.Influence W Si 28.Rear Land 1-10 29.Rear Land 11-2</div>			Total Acreage		0.50		42.Mobile Home Si																							
							43.Condo Site																							
							44.Site Improve																							
							45.CAMP SITE																							
							46.PAVING/00																							



# WISCASSET

Map Lot U06-024

Account 1528

Location 79 BATH ROAD

Card 1 Of 1 11/16/2021

Building Style <b>11 Multi Family</b>	SF Bsmt Living <b>0</b>	Layout <b>1 Typical</b>
1.Conv. 5.Colonial 9.Other	Fin Bsmt Grade <b>0 0</b>	1.Typical 4. 7.
2.Ranch 6.Split 10.Double	HEARTH <b>0</b>	2.Inadeq 5. 8.
3.R Ranch 7.Mod/Cont 11.Multi	Heat Type <b>100% 2 Hot Water C Iron</b>	3. 6. 9.
4.Cape 8.Log 12.Cot.	1.HWBB 5.FWA 9.No Heat	Attic <b>9 None</b>
Dwelling Units <b>2</b>	2.HWCI 6.GravWA 10.	1.1/4 Fin 4.Full Fin 7.
Other Units <b>0</b>	3.H Pump 7.Electric 11.	2.1/2 Fin 5.F/Stair 8.
Stories <b>5 One &amp; 3/4 Story</b>	4.Steam 8.F/Wall 12.	3.3/4 Fin 6. 9.None
1.1 4.1.5 7.	Cool Type <b>0% 9 None</b>	Insulation <b>1 Full</b>
2.2 5.1.75 8.	1.Refrig 4.W&C Air 7.	1.Full 4.Minimal 7.
3.3 6.2.5 9.	2.Evapor 5. 8.	2.Heavy 5.Unknown 8.
Exterior Walls <b>1 CLAPBOARD</b>	3.H Pump 6. 9.None	3.Capped 6. 9.None
1.CLAP 5.T-111 9.OTHER	Kitchen Style <b>2 TYPICAL</b>	Unfinished % <b>0%</b>
2.WD SH 6.BR/STONE 10.	1.GOOD 4.Obsolete 7.	Grade & Factor <b>4 Good 100%</b>
3.COMP 7.NOV 11.	2.TYPICAL 5. 8.	1.E Grade 4.B Grade 7.AA+ Grad
4.ASB/ASP 8.AL/VIN 12.	3.OLD TYPE 6. 9.None	2.D Grade 5.A Grade 8.AA++Grad
Roof Surface <b>1 Asphalt Shingles</b>	Bath(s) Style <b>2 TYPICAL</b>	3.C Grade 6.AA Grade 9.Same
1.Asphalt 4.Composit 7.	1.GOOD 4.Obsolete 7.	SQFT (Footprint) <b>868</b>
2.Slate 5.Wood 8.	2.TYPICAL 5. 8.	Condition <b>4 Average</b>
3.Metal 6.Other 9.	3.Old Type 6. 9.None	1.Poor 4.Avg 7.V G
SF Masonry Trim <b>0</b>	# Rooms <b>8</b>	2.Fair 5.Avg+ 8.Exc
OPEN-3-CUSTOM <b>0</b>	# Bedrooms <b>4</b>	3.Avg- 6.Good 9.Same
OPEN-4-CUSTOM <b>0</b>	# Full Baths <b>2</b>	Phys. % Good <b>0%</b>
Year Built <b>1890</b>	# Half Baths <b>0</b>	Funct. % Good <b>100%</b>
Year Remodeled <b>2001</b>	# Addn Fixtures <b>1</b>	Functional Code <b>9 None</b>
Foundation <b>3 Brick &amp;/or Stone</b>	# Fireplaces <b>0</b>	1.Incomp 4.SMALL 7.LAYOUT
1.Concrete 4.Wood 7.		2.O-Built 5.CDU 8.OTHER
2.C Block 5.Slab 8.		3.Defmaint 6.STYLE 9.None
3.Br/Stone 6.Piers 9.		Econ. % Good <b>100%</b>
Basement <b>4 Full Basement</b>		Economic Code <b>None</b>
1.1/4 Bmt 4.Full Bmt 7.		0.None 3.Services 9.None
2.1/2 Bmt 5.None 8.		1.Location 4.Traffic 8.
3.3/4 Bmt 6. 9.None		2.Encroach 8.Other 9.
Bsmt Gar # Cars <b>0</b>		Entrance Code <b>5 Estimated</b>
Wet Basement <b>2 Damp Basement</b>		1.Interior 4.Vacant 7.
1.Dry 4. 7.		2.Refusal 5.Estimate 8.
2.Damp 5. 8.		3.Informed 6. 9.
3.Wet 6. 9.		Information Code <b>5 Estimate</b>
		1.Owner 4.Agent 7.
		2.Relative 5.Estimate 8.
		3.Tenant 6.Other 9.

Date Inspected 12/02/2006

## Additions, Outbuildings & Improvements

Type	Year	Units	Grade	Cond	Phys.	Funct.	Sound Value	
21 Open Frame	0	180	0 0	0	0 %	0 %		1.ONE STORY FRAM
21 Open Frame	0	30	0 0	0	0 %	0 %		2.TWO STORY FRAM
25 Frame Bay	0	15	0 0	0	0 %	0 %		3.THREE STORY FR
24 Frame Shed	0	72	0 0	0	0 %	0 %		4.1 & 1/2 STORY
159 2.00 ST	0	480	3 100	4	0 %	100 %		5.1 & 3/4 STORY
					%	%		6.2 & 1/2 STORY
					%	%		21.Open Frame Por
					%	%		22.Encl Frame Por
					%	%		23.Frame Garage
					%	%		24.Frame Shed
					%	%		25.Frame Bay Wind
					%	%		26.1SFr Overhang
					%	%		27.Unfin Basement
					%	%		28.Unfinished Att
					%	%		29.Finished Attic

2S BARN 20X24

