

Map Lot		R07A-001		Account		2		Location		1 SOUTH POINT DRIVE		Card		1		Of		1		11/16/2021									
WISCASSET, INHABITANTS OF 51 BATH ROAD WISCASSET ME 04578								Property Data				Assessment Record																	
								Neighborhood 111 MASON LANDING				Year		Land		Buildings		Exempt		Total									
								Tree Growth Year 0				2008		75,800		0		0		75,800									
								FARM LAND YEAR 0				2009		75,830		0		0		75,830									
								OPEN SPACE YEAR 0				2010		75,800		0		0		75,800									
B3208P307								Zone/Land Use 25 SHORELAND BUSINESS II				2011		75,800		0		0		75,800									
Previous Owner MASON STATION LLC  485 WEST PUTNAM AVENUE GREENWICH CT 06830 Sale Date: 4/01/2012								Secondary Zone				2012		75,800		0		75,800		0									
												2013		75,800		0		75,800		0									
												2014		75,800		0		75,800		0									
								Topography 1 Level				2015		75,800		0		75,800		0									
								Previous Owner FPL ENERGY MASON, LLC ATTN: FPL CORPORATE TAX - CTX/JB PO BOX 14000 JUNO BEACH FL 33408								1.Level 4.Below St 7.Steep 2.Rolling 5.Low 8.Rough 3.Above St 6.Swampy 9.				2016		75,800		0		75,800		0	
Utilities 9 NoWater/NoSewer				2017		75,800										0		75,800		0									
1.Public 4.Dr Well 7.Cesspool 2.Water 5.DUG/LAKE 8. 3.Sewer 6.Septic 9.None				2018		75,800										0		75,800		0									
2019				75,800		0										75,800		0											
2020				75,800		0										75,800		0											
Inspection Witnessed By:								Street 1 Paved				2021		75,800		0		75,800		0									
								1.Paved 4.Proposed 7. 2.Semi Imp 5.Private 8. 3.Gravel 6.Pub Eas 9.NoStreet				Land Data																	
								TREE GROWTH PLAN 0				Front Foot		Type		Effective		Influence		Influence Codes									
								CONSERV EASE 0								Frontage		Depth				Factor		Code					
								X								Sale Date		4/01/2012		11.Regular Lot		20		1.00		100		%	
Price		3,900,000		12.Delta Triangle		21										0.11		100		%		0							
No./Date								Description				Date Insp.				Square Foot		Acreage/Sites		Total Acreage		0.11							
Notes:  Zoned on card as #24 MASON STATION PLANT SITE. On zoning map it is zoned #15-SHORELAND BUSINESS. 2002-Changed acreage to 33.19 per map and deleted acct. #2200 to coincide with the tax map. Former BK435 PG448 2004-PREVIOUS OWNER: FPLE ENERGY MASON, LLC BK2477 PG2 2006-Lot #1 Point East Maritime Village Plan - 45.68 frontage. 2012-Now belongs to Town of Wiscasset per foreclosure of 2009 tax lien.								Sale Type 2 Land & Buildings				16.Regular Lot																	
								1.Land 4.Mobile 7.				17.Secondary Site																	
								2.L & B 5.Other 8.				18.Secondary Site																	
								3.Building 6. 9.				19.Condominium																	
								Financing 9 Unknown				20.Base Homesite																	
WISCASSET								1.Convent 4.Seller 7. 2.FHA/VA 5.Private 8. 3.Assumed 6.Cash 9.Unknown				Fract. Acre																	
								Validity 6 Exempt Property				21.HS Size Adj																	
								1.Valid 4.Split 7.Renovate				22.Base Waterfron																	
								2.Related 5.Partial 8.Other				23.Deep WF Size A																	
								3.Distress 6.Exempt 9.Foreclose				Acres																	
								Verified 5 Public Record				24.Base Waterfron																	
								1.Buyer 4.Agent 7.Family				25.Shallow WF Siz																	
								2.Seller 5.Pub Rec 8.Other				26.Base Water Inf																	
								3.Lender 6.MLS 9.				27.Influence W Si																	
												28.Rear Land 1-10																	
												29.Rear Land 11-2																	

**WISCASSET**

Map Lot R07A-001

Account 2

Location 1 SOUTH POINT DRIVE

Card 1 Of 1 11/16/2021

Building Style			SF Bsmt Living			Layout		
1.Conv.	5.Colonial	9.Other	Fin Bsmt Grade			1.Typical 4. 7.		
2.Ranch	6.Split	10.Double	HEARTH			2.Inadeq 5. 8.		
3.R Ranch	7.Mod/Cont	11.Multi	Heat Type <b>100%</b>			3. 6. 9.		
4.Cape	8.Log	12.Cot.	1.HWBB 5.FWA 9.No Heat			Attic		
Dwelling Units			2.HWCI 6.GravWA 10.			1.1/4 Fin 4.Full Fin 7.		
Other Units			3.H Pump 7.Electric 11.			2.1/2 Fin 5.F/Stair 8.		
Stories			4.Steam 8.F/Wall 12.			3.3/4 Fin 6. 9.None		
1.1	4.1.5	7.	Cool Type <b>0%</b>			Insulation		
2.2	5.1.75	8.	1.Refrig 4.W&C Air 7.			1.Full 4.Minimal 7.		
3.3	6.2.5	9.	2.Evapor 5. 8.			2.Heavy 5.Unknown 8.		
Exterior Walls			3.H Pump 6. 9.None			3.Capped 6. 9.None		
1.CLAP	5.T-111	9.OTHER	Kitchen Style			Unfinished %		
2.WD SH	6.BR/STONE	10.	1.GOOD 4.Obsolete 7.			Grade & Factor		
3.COMP	7.NOV	11.	2.TYPICAL 5. 8.			1.E Grade 4.B Grade 7.AA+ Grad		
4.ASB/ASP	8.AL/VIN	12.	3.OLD TYPE 6. 9.None			2.D Grade 5.A Grade 8.AA++Grad		
Roof Surface			Bath(s) Style			3.C Grade 6.AA Grade 9.Same		
1.Asphalt	4.Composit	7.	1.GOOD 4.Obsolete 7.			SQFT (Footprint)		
2.Slate	5.Wood	8.	2.TYPICAL 5. 8.			Condition		
3.Metal	6.Other	9.	3.Old Type 6. 9.None			1.Poor 4.Avg 7.V G		
SF Masonry Trim			# Rooms			2.Fair 5.Avg+ 8.Exc		
OPEN-3-CUSTOM			# Bedrooms			3.Avg- 6.Good 9.Same		
OPEN-4-CUSTOM			# Full Baths			Phys. % Good		
Year Built			# Half Baths			Funct. % Good		
Year Remodeled			# Addn Fixtures			Functional Code		
Foundation			# Fireplaces			1.Incomp 4.SMALL 7.LAYOUT		
1.Concrete	4.Wood	7.				2.O-Built 5.CDU 8.OTHER		
2.C Block	5.Slab	8.				3.Defmaint 6.STYLE 9.None		
3.Br/Stone	6.Piers	9.				Econ. % Good		
Basement						Economic Code		
1.1/4 Bmt	4.Full Bmt	7.				0.None 3.Services 9.None		
2.1/2 Bmt	5.None	8.				1.Location 4.Traffic 8.		
3.3/4 Bmt	6.	9.None				2.Encroach 8.Other 9.		
Bsmt Gar # Cars						Entrance Code <b>0</b>		
Wet Basement						1.Interior 4.Vacant 7.		
1.Dry	4.	7.				2.Refusal 5.Estimate 8.		
2.Damp	5.	8.	3.Informed 6. 9.					
3.Wet	6.	9.	Information Code <b>0</b>					
Date Inspected			1.Owner 4.Agent 7.			2.Relative 5.Estimate 8.		
			2.Relative 5.Estimate 8.			3.Tenant 6.Other 9.		
<b>Additions, Outbuildings &amp; Improvements</b>								1.ONE STORY FRAM
Type	Year	Units	Grade	Cond	Phys.	Funct.	Sound Value	2.TWO STORY FRAM
					%	%		3.THREE STORY FR
					%	%		4.1 & 1/2 STORY
					%	%		5.1 & 3/4 STORY
					%	%		6.2 & 1/2 STORY
					%	%		21.Open Frame Por
					%	%		22.Encl Frame Por
					%	%		23.Frame Garage
					%	%		24.Frame Shed
					%	%		25.Frame Bay Wind
					%	%		26.1SFr Overhang
					%	%		27.Unfin Basement
					%	%		28.Unfinished Att
					%	%		29.Finished Attic

Map Lot R07A-002

Account 2073

Location 3 SOUTH POINT DRIVE

Card 1 Of 1 11/16/2021

WISCASSET, INHABITANTS OF  
51 BATH ROAD  
WISCASSET ME 04578

B3208P307

Previous Owner  
MASON STATION LLC

485 WEST PUTNAM AVENUE  
GREENWICH CT 06830  
Sale Date: 4/01/2012

Inspection Witnessed By:

X

Date

No./Date	Description	Date Insp.

Notes:

2006-LOT #2 POINT EAST MARITME VILLAGE PLAN - 65.94 FRONTAGE.  
2012-Now belongs to Town of Wiscasset per foreclosure of 2009 tax lien.

WISCASSET

### Property Data

Neighborhood	111 MASON LANDING		
Tree Growth Year	0		
FARM LAND YEAR	0		
OPEN SPACE YEAR	0		
Zone/Land Use	14 SHORE RESIDENTIA		
Secondary Zone			
Topography			
			1 Level
1.Level	4.Below St	7.Steep	
2.Rolling	5.Low	8.Rough	
3.Above St	6.Swampy	9.	
Utilities			9 NoWater/NoSewer
1.Public	4.Dr Well	7.Cesspool	
2.Water	5.DUG/LAKE	8.	
3.Sewer	6.Septic	9.None	
Street	1 Paved		
1.Paved	4.Proposed	7.	
2.Semi Imp	5.Private	8.	
3.Gravel	6.Pub Eas	9.NoStreet	
TREE GROWTH PLAN			0
CONSERV EASE			0
Sale Data			
Sale Date			4/01/2012
Price			
Sale Type			1 Land Only
1.Land	4.Mobile	7.	
2.L & B	5.Other	8.	
3.Building	6.	9.	
Financing			9 Unknown
1.Convent	4.Seller	7.	
2.FHA/VA	5.Private	8.	
3.Assumed	6.Cash	9.Unknown	
Validity			6 Exempt Property
1.Valid	4.Split	7.Renovate	
2.Related	5.Partial	8.Other	
3.Distress	6.Exempt	9.Foreclose	
Verified			5 Public Record
1.Buyer	4.Agent	7.Family	
2.Seller	5.Pub Rec	8.Other	
3.Lender	6.MLS	9.	

### Assessment Record

Year	Land	Buildings	Exempt	Total
2008	279,100	0	0	279,100
2009	223,300	0	0	223,300
2010	223,300	0	0	223,300
2011	223,300	0	0	223,300
2012	223,300	0	223,300	0
2013	223,300	0	223,300	0
2014	223,300	0	223,300	0
2015	223,300	0	223,300	0
2016	223,300	0	223,300	0
2017	223,300	0	223,300	0
2018	223,300	0	223,300	0
2019	223,300	0	223,300	0
2020	223,300	0	223,300	0
2021	223,300	0	223,300	0

### Land Data

Front Foot	Type	Effective		Influence		Influence Codes
		Frontage	Depth	Factor	Code	
11.Regular Lot				%		1.Open Space
12.Delta Triangle				%		2.Neighborhood A
13.Nabla Triangle				%		3.Topography
14.Rear Land				%		4.Size/Shape
15.Front Foot				%		5.Access
				%		6.Restriction
				%		7.Corner/Locatio
				%		8.View/Environ
				%		9.Fract Share
				%		Acres
				%		30.Rear 20+
				%		31.Waterfront Rea
				%		32.Open Space
				%		33.RestrictEsm
				%		34.PASTURE 1
				%		35.HORTICULTURAL-
				%		36.Pasture 3
				%		37.Softwood
				%		38.Mixed Wood
				%		39.Hardwood
				%		40.Wasteland
				%		41.CAMP SITE
				%		42.Mobile Home Si
				%		43.Condo Site
				%		44.Site Improve
				%		45.CAMP SITE
				%		46.PAVING/00
Total Acreage		0.15				

**WISCASSET**

Map Lot R07A-002

Account 2073

Location 3 SOUTH POINT DRIVE

Card 1 Of 1 11/16/2021

Building Style			SF Bsmt Living			Layout		
1.Conv.	5.Colonial	9.Other	Fin Bsmt Grade			1.Typical 4. 7.		
2.Ranch	6.Split	10.Double	HEARTH			2.Inadeq 5. 8.		
3.R Ranch	7.Mod/Cont	11.Multi	Heat Type <b>100%</b>			3. 6. 9.		
4.Cape	8.Log	12.Cot.	1.HWBB 5.FWA 9.No Heat			Attic		
Dwelling Units			2.HWCI 6.GravWA 10.			1.1/4 Fin 4.Full Fin 7.		
Other Units			3.H Pump 7.Electric 11.			2.1/2 Fin 5.F/Stair 8.		
Stories			4.Steam 8.F/Wall 12.			3.3/4 Fin 6. 9.None		
1.1	4.1.5	7.	Cool Type <b>0%</b>			Insulation		
2.2	5.1.75	8.	1.Refrig 4.W&C Air 7.			1.Full 4.Minimal 7.		
3.3	6.2.5	9.	2.Evapor 5. 8.			2.Heavy 5.Unknown 8.		
Exterior Walls			3.H Pump 6. 9.None			3.Capped 6. 9.None		
1.CLAP	5.T-111	9.OTHER	Kitchen Style			Unfinished %		
2.WD SH	6.BR/STONE	10.	1.GOOD 4.Obsolete 7.			Grade & Factor		
3.COMP	7.NOV	11.	2.TYPICAL 5. 8.			1.E Grade 4.B Grade 7.AA+ Grad		
4.ASB/ASP	8.AL/VIN	12.	3.OLD TYPE 6. 9.None			2.D Grade 5.A Grade 8.AA++Grad		
Roof Surface			Bath(s) Style			3.C Grade 6.AA Grade 9.Same		
1.Asphalt	4.Composit	7.	1.GOOD 4.Obsolete 7.			SQFT (Footprint)		
2.Slate	5.Wood	8.	2.TYPICAL 5. 8.			Condition		
3.Metal	6.Other	9.	3.Old Type 6. 9.None			1.Poor 4.Avg 7.V G		
SF Masonry Trim			# Rooms			2.Fair 5.Avg+ 8.Exc		
OPEN-3-CUSTOM			# Bedrooms			3.Avg- 6.Good 9.Same		
OPEN-4-CUSTOM			# Full Baths			Phys. % Good		
Year Built			# Half Baths			Funct. % Good		
Year Remodeled			# Addn Fixtures			Functional Code		
Foundation			# Fireplaces			1.Incomp 4.SMALL 7.LAYOUT		
1.Concrete	4.Wood	7.				2.O-Built 5.CDU 8.OTHER		
2.C Block	5.Slab	8.				3.Defmoint 6.STYLE 9.None		
3.Br/Stone	6.Piers	9.				Econ. % Good		
Basement						Economic Code		
1.1/4 Bmt	4.Full Bmt	7.				0.None 3.Services 9.None		
2.1/2 Bmt	5.None	8.				1.Location 4.Traffic 8.		
3.3/4 Bmt	6.	9.None				2.Encroach 8.Other 9.		
Bsmt Gar # Cars						Entrance Code <b>0</b>		
Wet Basement						1.Interior 4.Vacant 7.		
1.Dry	4.	7.				2.Refusal 5.Estimate 8.		
2.Damp	5.	8.				3.Informed 6. 9.		
3.Wet	6.	9.				Information Code <b>0</b>		
						1.Owner 4.Agent 7.		
						2.Relative 5.Estimate 8.		
						3.Tenant 6.Other 9.		
Date Inspected								
<b>Additions, Outbuildings &amp; Improvements</b>								1.ONE STORY FRAM
Type	Year	Units	Grade	Cond	Phys.	Funct.	Sound Value	2.TWO STORY FRAM
					%	%		3.THREE STORY FR
					%	%		4.1 & 1/2 STORY
					%	%		5.1 & 3/4 STORY
					%	%		6.2 & 1/2 STORY
					%	%		21.Open Frame Por
					%	%		22.Encl Frame Por
					%	%		23.Frame Garage
					%	%		24.Frame Shed
					%	%		25.Frame Bay Wind
					%	%		26.1SFr Overhang
					%	%		27.Unfin Basement
					%	%		28.Unfinished Att
					%	%		29.Finished Attic

Map Lot R07A-003

Account 2074

Location 5 SOUTH POINT DRIVE

Card 1 Of 1 11/16/2021

WISCASSET, INHABITANTS OF  
51 BATH ROAD  
WISCASSET ME 04578

B3208P307

Previous Owner  
MASON STATION LLC

485 WEST PUTNAM AVENUE  
GREENWICH CT 06830  
Sale Date: 4/01/2012

Inspection Witnessed By:

X

Date

No./Date	Description	Date Insp.

Notes:

2006-LOT #3 POINT EAST MARITIME VILLAGE PLAN - 73.83 FRONTAGE.  
2012-Now belongs to Town of Wiscasset per foreclosure of 2009 tax lien.

WISCASSET

## Property Data

Neighborhood	111 MASON LANDING		
Tree Growth Year	0		
FARM LAND YEAR	0		
OPEN SPACE YEAR	0		
Zone/Land Use	14 SHORE RESIDENTIA		
Secondary Zone			
Topography			
			1 Level
1.Level	4.Below St	7.Steep	
2.Rolling	5.Low	8.Rough	
3.Above St	6.Swampy	9.	
Utilities			9 NoWater/NoSewer
1.Public	4.Dr Well	7.Cesspool	
2.Water	5.DUG/LAKE	8.	
3.Sewer	6.Septic	9.None	
Street	1 Paved		
1.Paved	4.Proposed	7.	
2.Semi Imp	5.Private	8.	
3.Gravel	6.Pub Eas	9.NoStreet	
TREE GROWTH PLAN			0
CONSERV EASE			0
Sale Data			
Sale Date			4/01/2012
Price			
Sale Type			1 Land Only
1.Land	4.Mobile	7.	
2.L & B	5.Other	8.	
3.Building	6.	9.	
Financing			9 Unknown
1.Convent	4.Seller	7.	
2.FHA/VA	5.Private	8.	
3.Assumed	6.Cash	9.Unknown	
Validity			6 Exempt Property
1.Valid	4.Split	7.Renovate	
2.Related	5.Partial	8.Other	
3.Distress	6.Exempt	9.Foreclose	
Verified			5 Public Record
1.Buyer	4.Agent	7.Family	
2.Seller	5.Pub Rec	8.Other	
3.Lender	6.MLS	9.	

## Assessment Record

Year	Land	Buildings	Exempt	Total
2008	280,200	0	0	280,200
2009	224,180	0	0	224,180
2010	224,200	0	0	224,200
2011	224,200	0	0	224,200
2012	224,200	0	224,200	0
2013	224,200	0	224,200	0
2014	224,200	0	224,200	0
2015	224,200	0	224,200	0
2016	224,200	0	224,200	0
2017	224,200	0	224,200	0
2018	224,200	0	224,200	0
2019	224,200	0	224,200	0
2020	224,200	0	224,200	0
2021	224,200	0	224,200	0

## Land Data

Front Foot	Type	Effective		Influence		Influence Codes
		Frontage	Depth	Factor	Code	
11.Regular Lot				%		1.Open Space
12.Delta Triangle				%		2.Neighborhood A
13.Nabla Triangle				%		3.Topography
14.Rear Land				%		4.Size/Shape
15.Front Foot				%		5.Access
				%		6.Restriction
				%		7.Corner/Locatio
				%		8.View/Environ
				%		9.Fract Share
				%		Acres
				%		30.Rear 20+
				%		31.Waterfront Rea
				%		32.Open Space
				%		33.RestrictEsm
				%		34.PASTURE 1
				%		35.HORTICULTURAL-
				%		36.Pasture 3
				%		37.Softwood
				%		38.Mixed Wood
				%		39.Hardwood
				%		40.Wasteland
				%		41.CAMP SITE
				%		42.Mobile Home Si
				%		43.Condo Site
				%		44.Site Improve
				%		45.CAMP SITE
				%		46.PAVING/00
Total Acreage		0.19				

## Front Foot

11.Regular Lot  
12.Delta Triangle  
13.Nabla Triangle  
14.Rear Land  
15.Front Foot

## Square Foot

16.Regular Lot  
17.Secondary Site  
18.Secondary Site  
19.Condominium  
20.Base Homesite

## Fract. Acre

21.HS Size Adj  
22.Base Waterfron  
23.Deep WF Size A

## Acres

24.Base Waterfron  
25.Shallow WF Siz  
26.Base Water Inf  
27.Influence W Si  
28.Rear Land 1-10  
29.Rear Land 11-2

## Type

## Effective

## Frontage

## Depth

## Factor

## Code

## %

## %

## %

## %

## %

## %

## %

## %

## %

## %

## %

## %

## %

## %

## %

## %

## %

## %

## %

## %

**WISCASSET**

Map Lot R07A-003

Account 2074

Location 5 SOUTH POINT DRIVE

Card 1 Of 1 11/16/2021

Building Style			SF Bsmt Living			Layout		
1.Conv.	5.Colonial	9.Other	Fin Bsmt Grade			1.Typical 4. 7.		
2.Ranch	6.Split	10.Double	HEARTH			2.Inadeq 5. 8.		
3.R Ranch	7.Mod/Cont	11.Multi	Heat Type <b>100%</b>			3. 6. 9.		
4.Cape	8.Log	12.Cot.	1.HWBB 5.FWA 9.No Heat			Attic		
Dwelling Units			2.HWCI 6.GravWA 10.			1.1/4 Fin 4.Full Fin 7.		
Other Units			3.H Pump 7.Electric 11.			2.1/2 Fin 5.F/Stair 8.		
Stories			4.Steam 8.F/Wall 12.			3.3/4 Fin 6. 9.None		
1.1	4.1.5	7.	Cool Type <b>0%</b>			Insulation		
2.2	5.1.75	8.	1.Refrig 4.W&C Air 7.			1.Full 4.Minimal 7.		
3.3	6.2.5	9.	2.Evapor 5. 8.			2.Heavy 5.Unknown 8.		
Exterior Walls			3.H Pump 6. 9.None			3.Capped 6. 9.None		
1.CLAP	5.T-111	9.OTHER	Kitchen Style			Unfinished %		
2.WD SH	6.BR/STONE	10.	1.GOOD 4.Obsolete 7.			Grade & Factor		
3.COMP	7.NOV	11.	2.TYPICAL 5. 8.			1.E Grade 4.B Grade 7.AA+ Grad		
4.ASB/ASP	8.AL/VIN	12.	3.OLD TYPE 6. 9.None			2.D Grade 5.A Grade 8.AA++Grad		
Roof Surface			Bath(s) Style			3.C Grade 6.AA Grade 9.Same		
1.Asphalt	4.Composit	7.	1.GOOD 4.Obsolete 7.			SQFT (Footprint)		
2.Slate	5.Wood	8.	2.TYPICAL 5. 8.			Condition		
3.Metal	6.Other	9.	3.Old Type 6. 9.None			1.Poor 4.Avg 7.V G		
SF Masonry Trim			# Rooms			2.Fair 5.Avg+ 8.Exc		
OPEN-3-CUSTOM			# Bedrooms			3.Avg- 6.Good 9.Same		
OPEN-4-CUSTOM			# Full Baths			Phys. % Good		
Year Built			# Half Baths			Funct. % Good		
Year Remodeled			# Addn Fixtures			Functional Code		
Foundation			# Fireplaces			1.Incomp 4.SMALL 7.LAYOUT		
1.Concrete	4.Wood	7.				2.O-Built 5.CDU 8.OTHER		
2.C Block	5.Slab	8.				3.Defmait 6.STYLE 9.None		
3.Br/Stone	6.Piers	9.				Econ. % Good		
Basement						Economic Code		
1.1/4 Bmt	4.Full Bmt	7.				0.None 3.Services 9.None		
2.1/2 Bmt	5.None	8.				1.Location 4.Traffic 8.		
3.3/4 Bmt	6.	9.None				2.Encroach 8.Other 9.		
Bsmt Gar # Cars						Entrance Code <b>0</b>		
Wet Basement						1.Interior 4.Vacant 7.		
1.Dry	4.	7.				2.Refusal 5.Estimate 8.		
2.Damp	5.	8.				3.Informed 6. 9.		
3.Wet	6.	9.				Information Code <b>0</b>		
						1.Owner 4.Agent 7.		
						2.Relative 5.Estimate 8.		
						3.Tenant 6.Other 9.		
Date Inspected								
<b>Additions, Outbuildings &amp; Improvements</b>								1.ONE STORY FRAM
Type	Year	Units	Grade	Cond	Phys.	Funct.	Sound Value	2.TWO STORY FRAM
					%	%		3.THREE STORY FR
					%	%		4.1 & 1/2 STORY
					%	%		5.1 & 3/4 STORY
					%	%		6.2 & 1/2 STORY
					%	%		21.Open Frame Por
					%	%		22.Encl Frame Por
					%	%		23.Frame Garage
					%	%		24.Frame Shed
					%	%		25.Frame Bay Wind
					%	%		26.1SFr Overhang
					%	%		27.Unfin Basement
					%	%		28.Unfinished Att
					%	%		29.Finished Attic

Map Lot R07A-004

Account 2075

Location 7 SOUTH POINT DRIVE

Card 1 Of 1 11/16/2021

WISCASSET, INHABITANTS OF  
51 BATH ROAD  
WISCASSET ME 04578

B3208P307

Previous Owner  
MASON STATION LLC

485 WEST PUTNAM AVENUE  
GREENWICH CT 06830  
Sale Date: 4/01/2012

Inspection Witnessed By:

X

Date

No./Date	Description	Date Insp.

Notes:

2006-LOT #4 POINT EAST MARITIME VILLAGE PLAN - 73.12 FRONTAGE.

2009-Permit for home but may just be a foundation. 6-2-09: Listed 32x28 Uncapped Foundation as "Capped" with 50% Functional discount.

2012-Now belongs to Town of Wiscasset per foreclosure of 2009 tax lien.

WISCASSET

### Property Data

Neighborhood	111 MASON LANDING		
Tree Growth Year	0		
FARM LAND YEAR	0		
OPEN SPACE YEAR	0		
Zone/Land Use	14 SHORE RESIDENTIA		
Secondary Zone			
Topography	1 Level		
1.Level	4.Below St	7.Steep	
2.Rolling	5.Low	8.Rough	
3.Above St	6.Swampy	9.	
Utilities	9 NoWater/NoSewer		
1.Public	4.Dr Well	7.Cesspool	
2.Water	5.DUG/LAKE	8.	
3.Sewer	6.Septic	9.None	
Street	1 Paved		
1.Paved	4.Proposed	7.	
2.Semi Imp	5.Private	8.	
3.Gravel	6.Pub Eas	9.NoStreet	
TREE GROWTH PLAN	0		
CONSERV EASE	0		
Sale Data			
Sale Date	4/01/2012		
Price			
Sale Type	1 Land Only		
1.Land	4.Mobile	7.	
2.L & B	5.Other	8.	
3.Building	6.	9.	
Financing	9 Unknown		
1.Convent	4.Seller	7.	
2.FHA/VA	5.Private	8.	
3.Assumed	6.Cash	9.Unknown	
Validity	6 Exempt Property		
1.Valid	4.Split	7.Renovate	
2.Related	5.Partial	8.Other	
3.Distress	6.Exempt	9.Foreclose	
Verified	5 Public Record		
1.Buyer	4.Agent	7.Family	
2.Seller	5.Pub Rec	8.Other	
3.Lender	6.MLS	9.	

### Assessment Record

Year	Land	Buildings	Exempt	Total
2008	279,400	0	0	279,400
2009	223,520	6,640	0	230,160
2010	223,500	6,600	0	230,100
2011	223,500	6,600	0	230,100
2012	223,500	6,600	230,100	0
2013	223,500	6,600	230,100	0
2014	223,500	6,600	230,100	0
2015	223,500	6,600	230,100	0
2016	223,500	6,600	230,100	0
2017	223,500	6,600	230,100	0
2018	223,500	6,600	230,100	0
2019	223,500	6,600	230,100	0
2020	223,500	6,600	230,100	0
2021	223,500	6,600	230,100	0

### Land Data

Front Foot	Type	Effective		Influence		Influence Codes
		Frontage	Depth	Factor	Code	
11.Regular Lot				%		1.Open Space
12.Delta Triangle				%		2.Neighborhood A
13.Nabla Triangle				%		3.Topography
14.Rear Land				%		4.Size/Shape
15.Front Foot				%		5.Access
				%		6.Restriction
				%		7.Corner/Locatio
				%		8.View/Environ
				%		9.Fract Share
				%		Acres
				%		30.Rear 20+
				%		31.Waterfront Rea
				%		32.Open Space
				%		33.RestrictEsm
				%		34.PASTURE 1
				%		35.HORTICULTURAL-
				%		36.Pasture 3
				%		37.Softwood
				%		38.Mixed Wood
				%		39.Hardwood
				%		40.Wasteland
				%		41.CAMP SITE
				%		42.Mobile Home Si
				%		43.Condo Site
				%		44.Site Improve
				%		45.CAMP SITE
				%		46.PAVING/00
Total Acreage		0.16				

**WISCASSET**

Map Lot R07A-004

Account 2075

Location 7 SOUTH POINT DRIVE

Card 1 Of 1 11/16/2021

Building Style			SF Bsmt Living			Layout		
1.Conv.	5.Colonial	9.Other	Fin Bsmt Grade			1.Typical	4.	7.
2.Ranch	6.Split	10.Double	HEARTH			2.Inadeq	5.	8.
3.R Ranch	7.Mod/Cont	11.Multi	Heat Type <b>100%</b>			3.	6.	9.
4.Cape	8.Log	12.Cot.	1.HWBB	5.FWA	9.No Heat	Attic		
Dwelling Units			2.HWCI	6.GravWA	10.	1.1/4 Fin	4.Full Fin	7.
Other Units			3.H Pump	7.Electric	11.	2.1/2 Fin	5.F/Stair	8.
Stories			4.Steam	8.F/Wall	12.	3.3/4 Fin	6.	9.None
1.1	4.1.5	7.	Cool Type <b>0%</b>			Insulation		
2.2	5.1.75	8.	1.Refrig	4.W&C Air	7.	1.Full	4.Minimal	7.
3.3	6.2.5	9.	2.Evapor	5.	8.	2.Heavy	5.Unknown	8.
Exterior Walls			3.H Pump	6.	9.None	3.Capped	6.	9.None
1.CLAP	5.T-111	9.OTHER	Kitchen Style			Unfinished %		
2.WD SH	6.BR/STONE	10.	1.GOOD	4.Obsolete	7.	Grade & Factor		
3.COMP	7.NOV	11.	2.TYPICAL	5.	8.	1.E Grade	4.B Grade	7.AA+ Grad
4.ASB/ASP	8.AL/VIN	12.	3.OLD TYPE	6.	9.None	2.D Grade	5.A Grade	8.AA++Grad
Roof Surface			Bath(s) Style			3.C Grade	6.AA Grade	9.Same
1.Asphalt	4.Composit	7.	1.GOOD	4.Obsolete	7.	SQFT (Footprint)		
2.Slate	5.Wood	8.	2.TYPICAL	5.	8.	Condition		
3.Metal	6.Other	9.	3.Old Type	6.	9.None	1.Poor	4.Avg	7.V G
SF Masonry Trim			# Rooms			2.Fair	5.Avg+	8.Exc
OPEN-3-CUSTOM			# Bedrooms			3.Avg-	6.Good	9.Same
OPEN-4-CUSTOM			# Full Baths			Phys. % Good		
Year Built			# Half Baths			Funct. % Good		
Year Remodeled			# Addn Fixtures			Functional Code		
Foundation			# Fireplaces			1.Incomp	4.SMALL	7.LAYOUT
1.Concrete	4.Wood	7.				2.O-Built	5.CDU	8.OTHER
2.C Block	5.Slab	8.				3.Defmait	6.STYLE	9.None
3.Br/Stone	6.Piers	9.				Econ. % Good		
Basement						Economic Code		
1.1/4 Bmt	4.Full Bmt	7.				0.None	3.Services	9.None
2.1/2 Bmt	5.None	8.				1.Location	4.Traffic	8.
3.3/4 Bmt	6.	9.None				2.Encroach	8.Other	9.
Bsmt Gar # Cars						Entrance Code <b>0</b>		
Wet Basement						1.Interior	4.Vacant	7.
1.Dry	4.	7.				2.Refusal	5.Estimate	8.
2.Damp	5.	8.				3.Informed	6.	9.
3.Wet	6.	9.				Information Code <b>0</b>		
Date Inspected			1.Owner			4.Agent	7.	
			2.Relative			5.Estimate	8.	
			3.Tenant			6.Other	9.	

Additions, Outbuildings & Improvements								1.ONE STORY FRAM
Type	Year	Units	Grade	Cond	Phys.	Funct.	Sound Value	2.TWO STORY FRAM
50 CAPPED	2008	896	3 100	4	0 %	50 %		3.THREE STORY FR
					%	%		4.1 & 1/2 STORY
					%	%		5.1 & 3/4 STORY
					%	%		6.2 & 1/2 STORY
					%	%		21.Open Frame Por
					%	%		22.Encl Frame Por
					%	%		23.Frame Garage
					%	%		24.Frame Shed
					%	%		25.Frame Bay Wind
					%	%		26.1SFr Overhang
					%	%		27.Unfin Basement
					%	%		28.Unfinished Att
					%	%		29.Finished Attic



Map Lot R07A-005

Account 2076

Location 9 SOUTH POINT DRIVE

Card 1 Of 1 11/16/2021

WISCASSET, INHABITANTS OF  
51 BATH ROAD  
WISCASSET ME 04578

B3208P307

Previous Owner  
MASON STATION LLC

485 WEST PUTNAM AVENUE  
GREENWICH CT 06830  
Sale Date: 4/01/2012

Inspection Witnessed By:

X

Date

No./Date	Description	Date Insp.

Notes:

2006-LOT #5 POINT EAST MARITIME VILLAGE PLAN - 67.72 FRONTAGE.  
2012-Now belongs to Town of Wiscasset per foreclosure of 2009 tax lien.

WISCASSET

## Property Data

Neighborhood	111 MASON LANDING		
Tree Growth Year	0		
FARM LAND YEAR	0		
OPEN SPACE YEAR	0		
Zone/Land Use	14 SHORE RESIDENTIA		
Secondary Zone			
Topography			
			1 Level
1.Level	4.Below St	7.Steep	
2.Rolling	5.Low	8.Rough	
3.Above St	6.Swampy	9.	
Utilities			9 NoWater/NoSewer
1.Public	4.Dr Well	7.Cesspool	
2.Water	5.DUG/LAKE	8.	
3.Sewer	6.Septic	9.None	
Street	1 Paved		
1.Paved	4.Proposed	7.	
2.Semi Imp	5.Private	8.	
3.Gravel	6.Pub Eas	9.NoStreet	
TREE GROWTH PLAN			0
CONSERV EASE			0
Sale Data			
Sale Date			4/01/2012
Price			
Sale Type			1 Land Only
1.Land	4.Mobile	7.	
2.L & B	5.Other	8.	
3.Building	6.	9.	
Financing			9 Unknown
1.Convent	4.Seller	7.	
2.FHA/VA	5.Private	8.	
3.Assumed	6.Cash	9.Unknown	
Validity			6 Exempt Property
1.Valid	4.Split	7.Renovate	
2.Related	5.Partial	8.Other	
3.Distress	6.Exempt	9.Foreclose	
Verified			5 Public Record
1.Buyer	4.Agent	7.Family	
2.Seller	5.Pub Rec	8.Other	
3.Lender	6.MLS	9.	

## Assessment Record

Year	Land	Buildings	Exempt	Total
2008	282,700	0	0	282,700
2009	226,160	0	0	226,160
2010	226,200	0	0	226,200
2011	226,200	0	0	226,200
2012	226,200	0	226,200	0
2013	226,200	0	226,200	0
2014	226,200	0	226,200	0
2015	226,200	0	226,200	0
2016	226,200	0	226,200	0
2017	226,200	0	226,200	0
2018	226,200	0	226,200	0
2019	226,200	0	226,200	0
2020	226,200	0	226,200	0
2021	226,200	0	226,200	0

## Land Data

Front Foot	Type	Effective		Influence		Influence Codes
		Frontage	Depth	Factor	Code	
11.Regular Lot				%		1.Open Space
12.Delta Triangle				%		2.Neighborhood A
13.Nabla Triangle				%		3.Topography
14.Rear Land				%		4.Size/Shape
15.Front Foot				%		5.Access
				%		6.Restriction
				%		7.Corner/Locatio
				%		8.View/Environ
				%		9.Fract Share
				%		Acres
				%		30.Rear 20+
				%		31.Waterfront Rea
				%		32.Open Space
				%		33.RestrictEsm
				%		34.PASTURE 1
				%		35.HORTICULTURAL-
				%		36.Pasture 3
				%		37.Softwood
				%		38.Mixed Wood
				%		39.Hardwood
				%		40.Wasteland
				%		41.CAMP SITE
				%		42.Mobile Home Si
				%		43.Condo Site
				%		44.Site Improve
				%		45.CAMP SITE
				%		46.PAVING/00
Total Acreage		0.28				

## Front Foot

11.Regular Lot  
12.Delta Triangle  
13.Nabla Triangle  
14.Rear Land  
15.Front Foot

## Square Foot

16.Regular Lot  
17.Secondary Site  
18.Secondary Site  
19.Condominium  
20.Base Homesite

## Fract. Acre

21.HS Size Adj  
22.Base Waterfron  
23.Deep WF Size A

## Acres

24.Base Waterfron  
25.Shallow WF Siz  
26.Base Water Inf  
27.Influence W Si  
28.Rear Land 1-10  
29.Rear Land 11-2

## Type

## Effective

## Frontage

## Depth

## Influence

## Factor

## Code

## Influence Codes

1.Open Space  
2.Neighborhood A  
3.Topography  
4.Size/Shape  
5.Access  
6.Restriction  
7.Corner/Locatio  
8.View/Environ  
9.Fract Share  
Acres  
30.Rear 20+  
31.Waterfront Rea  
32.Open Space  
33.RestrictEsm  
34.PASTURE 1  
35.HORTICULTURAL-  
36.Pasture 3  
37.Softwood  
38.Mixed Wood  
39.Hardwood  
40.Wasteland  
41.CAMP SITE  
42.Mobile Home Si  
43.Condo Site  
44.Site Improve  
45.CAMP SITE  
46.PAVING/00

**WISCASSET**

Map Lot R07A-005

Account 2076

Location 9 SOUTH POINT DRIVE

Card 1 Of 1 11/16/2021

Building Style			SF Bsmt Living			Layout		
1.Conv.	5.Colonial	9.Other	Fin Bsmt Grade			1.Typical 4. 7.		
2.Ranch	6.Split	10.Double	HEARTH			2.Inadeq 5. 8.		
3.R Ranch	7.Mod/Cont	11.Multi	Heat Type <b>100%</b>			3. 6. 9.		
4.Cape	8.Log	12.Cot.	1.HWBB 5.FWA 9.No Heat			Attic		
Dwelling Units			2.HWCI 6.GravWA 10.			1.1/4 Fin 4.Full Fin 7.		
Other Units			3.H Pump 7.Electric 11.			2.1/2 Fin 5.F/Stair 8.		
Stories			4.Steam 8.F/Wall 12.			3.3/4 Fin 6. 9.None		
1.1	4.1.5	7.	Cool Type <b>0%</b>			Insulation		
2.2	5.1.75	8.	1.Refrig 4.W&C Air 7.			1.Full 4.Minimal 7.		
3.3	6.2.5	9.	2.Evapor 5. 8.			2.Heavy 5.Unknown 8.		
Exterior Walls			3.H Pump 6. 9.None			3.Capped 6. 9.None		
1.CLAP	5.T-111	9.OTHER	Kitchen Style			Unfinished %		
2.WD SH	6.BR/STONE	10.	1.GOOD 4.Obsolete 7.			Grade & Factor		
3.COMP	7.NOV	11.	2.TYPICAL 5. 8.			1.E Grade 4.B Grade 7.AA+ Grad		
4.ASB/ASP	8.AL/VIN	12.	3.OLD TYPE 6. 9.None			2.D Grade 5.A Grade 8.AA++Grad		
Roof Surface			Bath(s) Style			3.C Grade 6.AA Grade 9.Same		
1.Asphalt	4.Composit	7.	1.GOOD 4.Obsolete 7.			SQFT (Footprint)		
2.Slate	5.Wood	8.	2.TYPICAL 5. 8.			Condition		
3.Metal	6.Other	9.	3.Old Type 6. 9.None			1.Poor 4.Avg 7.V G		
SF Masonry Trim			# Rooms			2.Fair 5.Avg+ 8.Exc		
OPEN-3-CUSTOM			# Bedrooms			3.Avg- 6.Good 9.Same		
OPEN-4-CUSTOM			# Full Baths			Phys. % Good		
Year Built			# Half Baths			Funct. % Good		
Year Remodeled			# Addn Fixtures			Functional Code		
Foundation			# Fireplaces			1.Incomp 4.SMALL 7.LAYOUT		
1.Concrete	4.Wood	7.				2.O-Built 5.CDU 8.OTHER		
2.C Block	5.Slab	8.				3.Defmaint 6.STYLE 9.None		
3.Br/Stone	6.Piers	9.				Econ. % Good		
Basement						Economic Code		
1.1/4 Bmt	4.Full Bmt	7.				0.None 3.Services 9.None		
2.1/2 Bmt	5.None	8.				1.Location 4.Traffic 8.		
3.3/4 Bmt	6.	9.None				2.Encroach 8.Other 9.		
Bsmt Gar # Cars						Entrance Code <b>0</b>		
Wet Basement						1.Interior 4.Vacant 7.		
1.Dry	4.	7.				2.Refusal 5.Estimate 8.		
2.Damp	5.	8.				3.Informed 6. 9.		
3.Wet	6.	9.				Information Code <b>0</b>		
						1.Owner 4.Agent 7.		
						2.Relative 5.Estimate 8.		
						3.Tenant 6.Other 9.		
Date Inspected								
<b>Additions, Outbuildings &amp; Improvements</b>								1.ONE STORY FRAM
Type	Year	Units	Grade	Cond	Phys.	Funct.	Sound Value	2.TWO STORY FRAM
					%	%		3.THREE STORY FR
					%	%		4.1 & 1/2 STORY
					%	%		5.1 & 3/4 STORY
					%	%		6.2 & 1/2 STORY
					%	%		21.Open Frame Por
					%	%		22.Encl Frame Por
					%	%		23.Frame Garage
					%	%		24.Frame Shed
					%	%		25.Frame Bay Wind
					%	%		26.1SFr Overhang
					%	%		27.Unfin Basement
					%	%		28.Unfinished Att
					%	%		29.Finished Attic

Map Lot R07A-006

Account 2077

Location 11 SOUTH POINT DRIVE

Card 1 Of 1 11/16/2021

WISCASSET, INHABITANTS OF  
51 BATH ROAD  
WISCASSET ME 04578

B3208P307

Previous Owner  
MASON STATION LLC

485 WEST PUTNAM AVENUE  
GREENWICH CT 06830  
Sale Date: 4/01/2012

Inspection Witnessed By:

X

Date

No./Date	Description	Date Insp.

Notes:

2006-LOT #6 POINT EAST MARITME VILLAGE PLAN - 67.28  
FRONTAGE.  
2012-Now belongs to Town of Wiscasset per foreclosure of  
2009 tax lien.

WISCASSET

## Property Data

Neighborhood	111 MASON LANDING		
Tree Growth Year	0		
FARM LAND YEAR	0		
OPEN SPACE YEAR	0		
Zone/Land Use	14 SHORE RESIDENTIA		
Secondary Zone			
Topography			
			1 Level
1.Level	4.Below St	7.Steep	
2.Rolling	5.Low	8.Rough	
3.Above St	6.Swampy	9.	
Utilities			9 NoWater/NoSewer
1.Public	4.Dr Well	7.Cesspool	
2.Water	5.DUG/LAKE	8.	
3.Sewer	6.Septic	9.None	
Street	1 Paved		
1.Paved	4.Proposed	7.	
2.Semi Imp	5.Private	8.	
3.Gravel	6.Pub Eas	9.NoStreet	
TREE GROWTH PLAN			0
CONSERV EASE			0
Sale Data			
Sale Date			4/01/2012
Price			
Sale Type			1 Land Only
1.Land	4.Mobile	7.	
2.L & B	5.Other	8.	
3.Building	6.	9.	
Financing			9 Unknown
1.Convent	4.Seller	7.	
2.FHA/VA	5.Private	8.	
3.Assumed	6.Cash	9.Unknown	
Validity			6 Exempt Property
1.Valid	4.Split	7.Renovate	
2.Related	5.Partial	8.Other	
3.Distress	6.Exempt	9.Foreclose	
Verified			5 Public Record
1.Buyer	4.Agent	7.Family	
2.Seller	5.Pub Rec	8.Other	
3.Lender	6.MLS	9.	

## Assessment Record

Year	Land	Buildings	Exempt	Total
2008	284,100	0	0	284,100
2009	227,260	0	0	227,260
2010	227,300	0	0	227,300
2011	227,300	0	0	227,300
2012	227,300	0	227,300	0
2013	227,300	0	227,300	0
2014	227,300	0	227,300	0
2015	227,300	0	227,300	0
2016	227,300	0	227,300	0
2017	227,300	0	227,300	0
2018	227,300	0	227,300	0
2019	227,300	0	227,300	0
2020	227,300	0	227,300	0
2021	227,300	0	227,300	0

## Land Data

Front Foot	Type	Effective		Influence		Influence Codes
		Frontage	Depth	Factor	Code	
11.Regular Lot				%		1.Open Space
12.Delta Triangle				%		2.Neighborhood A
13.Nabla Triangle				%		3.Topography
14.Rear Land				%		4.Size/Shape
15.Front Foot				%		5.Access
				%		6.Restriction
				%		7.Corner/Locatio
				%		8.View/Environ
				%		9.Fract Share
				%		Acres
				%		30.Rear 20+
				%		31.Waterfront Rea
				%		32.Open Space
				%		33.RestrictEsm
				%		34.PASTURE 1
				%		35.HORTICULTURAL-
				%		36.Pasture 3
				%		37.Softwood
				%		38.Mixed Wood
				%		39.Hardwood
				%		40.Wasteland
				%		41.CAMP SITE
				%		42.Mobile Home Si
				%		43.Condo Site
				%		44.Site Improve
				%		45.CAMP SITE
				%		46.PAVING/00
Total Acreage		0.33				

## Front Foot

11.Regular Lot  
12.Delta Triangle  
13.Nabla Triangle  
14.Rear Land  
15.Front Foot

## Square Foot

16.Regular Lot  
17.Secondary Site  
18.Secondary Site  
19.Condominium  
20.Base Homesite

## Fract. Acre

21.HS Size Adj  
22.Base Waterfron  
23.Deep WF Size A

## Acres

24.Base Waterfron  
25.Shallow WF Siz  
26.Base Water Inf  
27.Influence W Si  
28.Rear Land 1-10  
29.Rear Land 11-2

## Type

## Effective

## Frontage

## Depth

## Factor

## Code

## Influence

## Codes

## Acres

## Acres

## Acres

## Acres

## Acres

## Acres

## Acres

## Acres

## Acres

## Acres

## Acres

## Acres

## Acres

## Acres

## Acres

## Acres

## Acres

**WISCASSET**

Map Lot R07A-006

Account 2077

Location 11 SOUTH POINT DRIVE

Card 1 Of 1 11/16/2021

Building Style			SF Bsmt Living			Layout		
1.Conv.	5.Colonial	9.Other	Fin Bsmt Grade			1.Typical 4. 7.		
2.Ranch	6.Split	10.Double	HEARTH			2.Inadeq 5. 8.		
3.R Ranch	7.Mod/Cont	11.Multi	Heat Type <b>100%</b>			3. 6. 9.		
4.Cape	8.Log	12.Cot.	1.HWBB 5.FWA 9.No Heat			Attic		
Dwelling Units			2.HWCI 6.GravWA 10.			1.1/4 Fin 4.Full Fin 7.		
Other Units			3.H Pump 7.Electric 11.			2.1/2 Fin 5.F/Stair 8.		
Stories			4.Steam 8.F/Wall 12.			3.3/4 Fin 6. 9.None		
1.1	4.1.5	7.	Cool Type <b>0%</b>			Insulation		
2.2	5.1.75	8.	1.Refrig 4.W&C Air 7.			1.Full 4.Minimal 7.		
3.3	6.2.5	9.	2.Evapor 5. 8.			2.Heavy 5.Unknown 8.		
Exterior Walls			3.H Pump 6. 9.None			3.Capped 6. 9.None		
1.CLAP	5.T-111	9.OTHER	Kitchen Style			Unfinished %		
2.WD SH	6.BR/STONE	10.	1.GOOD 4.Obsolete 7.			Grade & Factor		
3.COMP	7.NOV	11.	2.TYPICAL 5. 8.			1.E Grade 4.B Grade 7.AA+ Grad		
4.ASB/ASP	8.AL/VIN	12.	3.OLD TYPE 6. 9.None			2.D Grade 5.A Grade 8.AA++Grad		
Roof Surface			Bath(s) Style			3.C Grade 6.AA Grade 9.Same		
1.Asphalt	4.Composit	7.	1.GOOD 4.Obsolete 7.			SQFT (Footprint)		
2.Slate	5.Wood	8.	2.TYPICAL 5. 8.			Condition		
3.Metal	6.Other	9.	3.Old Type 6. 9.None			1.Poor 4.Avg 7.V G		
SF Masonry Trim			# Rooms			2.Fair 5.Avg+ 8.Exc		
OPEN-3-CUSTOM			# Bedrooms			3.Avg- 6.Good 9.Same		
OPEN-4-CUSTOM			# Full Baths			Phys. % Good		
Year Built			# Half Baths			Funct. % Good		
Year Remodeled			# Addn Fixtures			Functional Code		
Foundation			# Fireplaces			1.Incomp 4.SMALL 7.LAYOUT		
1.Concrete	4.Wood	7.				2.O-Built 5.CDU 8.OTHER		
2.C Block	5.Slab	8.				3.Defmoint 6.STYLE 9.None		
3.Br/Stone	6.Piers	9.				Econ. % Good		
Basement						Economic Code		
1.1/4 Bmt	4.Full Bmt	7.				0.None 3.Services 9.None		
2.1/2 Bmt	5.None	8.				1.Location 4.Traffic 8.		
3.3/4 Bmt	6.	9.None				2.Encroach 8.Other 9.		
Bsmt Gar # Cars						Entrance Code <b>0</b>		
Wet Basement						1.Interior 4.Vacant 7.		
1.Dry	4.	7.				2.Refusal 5.Estimate 8.		
2.Damp	5.	8.	3.Informed 6. 9.					
3.Wet	6.	9.	Information Code <b>0</b>					
Date Inspected			1.Owner 4.Agent 7.			2.Relative 5.Estimate 8.		
			2.Relative 5.Estimate 8.			3.Tenant 6.Other 9.		
<b>Additions, Outbuildings &amp; Improvements</b>								1.ONE STORY FRAM
Type	Year	Units	Grade	Cond	Phys.	Funct.	Sound Value	2.TWO STORY FRAM
					%	%		3.THREE STORY FR
					%	%		4.1 & 1/2 STORY
					%	%		5.1 & 3/4 STORY
					%	%		6.2 & 1/2 STORY
					%	%		21.Open Frame Por
					%	%		22.Encl Frame Por
					%	%		23.Frame Garage
					%	%		24.Frame Shed
					%	%		25.Frame Bay Wind
					%	%		26.1SFr Overhang
					%	%		27.Unfin Basement
					%	%		28.Unfinished Att
					%	%		29.Finished Attic

Map Lot R07A-007

Account 2078

Location 13 SOUTH POINT DRIVE

Card 1 Of 1 11/16/2021

WISCASSET, INHABITANTS OF  
51 BATH ROAD  
WISCASSET ME 04578

B3208P307

Previous Owner  
MASON STATION LLC

485 WEST PUTNAM AVENUE  
GREENWICH CT 06830  
Sale Date: 4/01/2012

Inspection Witnessed By:

X

Date

No./Date	Description	Date Insp.

Notes:

2006-LOT #7 POINT EAST MARITIME VILLAGE PLAN - 66' FRONTAGE.  
2009-Permit for a home  
2012-Now belongs to Town of Wiscasset per foreclosure of 2009 tax lien.

**WISCASSET****Property Data**

Neighborhood	111 MASON LANDING		
Tree Growth Year	0		
FARM LAND YEAR	0		
OPEN SPACE YEAR	0		
Zone/Land Use	14 SHORE RESIDENTIA		
Secondary Zone			
Topography			
			1 Level
1.Level	4.Below St	7.Steep	
2.Rolling	5.Low	8.Rough	
3.Above St	6.Swampy	9.	
Utilities			9 NoWater/NoSewer
1.Public	4.Dr Well	7.Cesspool	
2.Water	5.DUG/LAKE	8.	
3.Sewer	6.Septic	9.None	
Street	1 Paved		
1.Paved	4.Proposed	7.	
2.Semi Imp	5.Private	8.	
3.Gravel	6.Pub Eas	9.NoStreet	
TREE GROWTH PLAN			0
CONSERV EASE			0
Sale Data			
Sale Date			4/01/2012
Price			
Sale Type			1 Land Only
1.Land	4.Mobile	7.	
2.L & B	5.Other	8.	
3.Building	6.	9.	
Financing			9 Unknown
1.Convent	4.Seller	7.	
2.FHA/VA	5.Private	8.	
3.Assumed	6.Cash	9.Unknown	
Validity			6 Exempt Property
1.Valid	4.Split	7.Renovate	
2.Related	5.Partial	8.Other	
3.Distress	6.Exempt	9.Foreclose	
Verified			5 Public Record
1.Buyer	4.Agent	7.Family	
2.Seller	5.Pub Rec	8.Other	
3.Lender	6.MLS	9.	

**Assessment Record**

Year	Land	Buildings	Exempt	Total
2008	280,800	0	0	280,800
2009	224,620	0	0	224,620
2010	224,600	0	0	224,600
2011	224,600	0	0	224,600
2012	224,600	0	224,600	0
2013	224,600	0	224,600	0
2014	224,600	0	224,600	0
2015	224,600	0	224,600	0
2016	224,600	0	224,600	0
2017	224,600	0	224,600	0
2018	224,600	0	224,600	0
2019	224,600	0	224,600	0
2020	224,600	0	224,600	0
2021	224,600	0	224,600	0

**Land Data**

Front Foot	Type	Effective		Influence		Influence Codes
		Frontage	Depth	Factor	Code	
11.Regular Lot				%		1.Open Space
12.Delta Triangle				%		2.Neighborhood A
13.Nabla Triangle				%		3.Topography
14.Rear Land				%		4.Size/Shape
15.Front Foot				%		5.Access
				%		6.Restriction
				%		7.Corner/Locatio
				%		8.View/Environ
				%		9.Fract Share
				%		<b>Acres</b>
				%		30.Rear 20+
				%		31.Waterfront Rea
				%		32.Open Space
				%		33.RestrictEsm
				%		34.PASTURE 1
				%		35.HORTICULTURAL-
				%		36.Pasture 3
				%		37.Softwood
				%		38.Mixed Wood
				%		39.Hardwood
				%		40.Wasteland
				%		41.CAMP SITE
				%		42.Mobile Home Si
				%		43.Condo Site
				%		44.Site Improve
				%		45.CAMP SITE
				%		46.PAVING/00
<b>Total Acreage</b>		0.21				

**Front Foot**

11.Regular Lot  
12.Delta Triangle  
13.Nabla Triangle  
14.Rear Land  
15.Front Foot

**Square Foot**

16.Regular Lot  
17.Secondary Site  
18.Secondary Site  
19.Condominium  
20.Base Homesite

**Fract. Acre**

21.HS Size Adj  
22.Base Waterfron  
23.Deep WF Size A

**Acres**

24.Base Waterfron  
25.Shallow WF Siz  
26.Base Water Inf  
27.Influence W Si  
28.Rear Land 1-10  
29.Rear Land 11-2

**Front Foot**

11.Regular Lot  
12.Delta Triangle  
13.Nabla Triangle  
14.Rear Land  
15.Front Foot

**Square Foot**

16.Regular Lot  
17.Secondary Site  
18.Secondary Site  
19.Condominium  
20.Base Homesite

**Fract. Acre**

21.HS Size Adj  
22.Base Waterfron  
23.Deep WF Size A

**Acres**

24.Base Waterfron  
25.Shallow WF Siz  
26.Base Water Inf  
27.Influence W Si  
28.Rear Land 1-10  
29.Rear Land 11-2

**Effective**

Frontage  
Depth

**Square Feet**

16.Regular Lot  
17.Secondary Site  
18.Secondary Site  
19.Condominium  
20.Base Homesite

**Fract. Acre**

21.HS Size Adj  
22.Base Waterfron  
23.Deep WF Size A

**Acres**

24.Base Waterfron  
25.Shallow WF Siz  
26.Base Water Inf  
27.Influence W Si  
28.Rear Land 1-10  
29.Rear Land 11-2

**Influence**

Factor  
Code

**Square Feet**

16.Regular Lot  
17.Secondary Site  
18.Secondary Site  
19.Condominium  
20.Base Homesite

**Fract. Acre**

21.HS Size Adj  
22.Base Waterfron  
23.Deep WF Size A

**Acres**

24.Base Waterfron  
25.Shallow WF Siz  
26.Base Water Inf  
27.Influence W Si  
28.Rear Land 1-10  
29.Rear Land 11-2

**Influence Codes**

1.Open Space  
2.Neighborhood A  
3.Topography  
4.Size/Shape  
5.Access  
6.Restriction  
7.Corner/Locatio  
8.View/Environ  
9.Fract Share  
**Acres**  
30.Rear 20+  
31.Waterfront Rea  
32.Open Space  
33.RestrictEsm  
34.PASTURE 1  
35.HORTICULTURAL-  
36.Pasture 3  
37.Softwood  
38.Mixed Wood  
39.Hardwood  
40.Wasteland  
41.CAMP SITE  
42.Mobile Home Si  
43.Condo Site  
44.Site Improve  
45.CAMP SITE  
46.PAVING/00

**WISCASSET**

Map Lot R07A-007

Account 2078

Location 13 SOUTH POINT DRIVE

Card 1 Of 1 11/16/2021

Building Style			SF Bsmt Living			Layout		
1.Conv.	5.Colonial	9.Other	Fin Bsmt Grade			1.Typical 4. 7.		
2.Ranch	6.Split	10.Double	HEARTH			2.Inadeq 5. 8.		
3.R Ranch	7.Mod/Cont	11.Multi	Heat Type <b>100%</b>			3. 6. 9.		
4.Cape	8.Log	12.Cot.	1.HWBB 5.FWA 9.No Heat			Attic		
Dwelling Units			2.HWCI 6.GravWA 10.			1.1/4 Fin 4.Full Fin 7.		
Other Units			3.H Pump 7.Electric 11.			2.1/2 Fin 5.F/Stair 8.		
Stories			4.Steam 8.F/Wall 12.			3.3/4 Fin 6. 9.None		
1.1	4.1.5	7.	Cool Type <b>0%</b>			Insulation		
2.2	5.1.75	8.	1.Refrig 4.W&C Air 7.			1.Full 4.Minimal 7.		
3.3	6.2.5	9.	2.Evapor 5. 8.			2.Heavy 5.Unknown 8.		
Exterior Walls			3.H Pump 6. 9.None			3.Capped 6. 9.None		
1.CLAP	5.T-111	9.OTHER	Kitchen Style			Unfinished %		
2.WD SH	6.BR/STONE	10.	1.GOOD 4.Obsolete 7.			Grade & Factor		
3.COMP	7.NOV	11.	2.TYPICAL 5. 8.			1.E Grade 4.B Grade 7.AA+ Grad		
4.ASB/ASP	8.AL/VIN	12.	3.OLD TYPE 6. 9.None			2.D Grade 5.A Grade 8.AA++Grad		
Roof Surface			Bath(s) Style			3.C Grade 6.AA Grade 9.Same		
1.Asphalt	4.Composit	7.	1.GOOD 4.Obsolete 7.			SQFT (Footprint)		
2.Slate	5.Wood	8.	2.TYPICAL 5. 8.			Condition		
3.Metal	6.Other	9.	3.Old Type 6. 9.None			1.Poor 4.Avg 7.V G		
SF Masonry Trim			# Rooms			2.Fair 5.Avg+ 8.Exc		
OPEN-3-CUSTOM			# Bedrooms			3.Avg- 6.Good 9.Same		
OPEN-4-CUSTOM			# Full Baths			Phys. % Good		
Year Built			# Half Baths			Funct. % Good		
Year Remodeled			# Addn Fixtures			Functional Code		
Foundation			# Fireplaces			1.Incomp 4.SMALL 7.LAYOUT		
1.Concrete	4.Wood	7.				2.O-Built 5.CDU 8.OTHER		
2.C Block	5.Slab	8.				3.Defmoint 6.STYLE 9.None		
3.Br/Stone	6.Piers	9.				Econ. % Good		
Basement						Economic Code		
1.1/4 Bmt	4.Full Bmt	7.				0.None 3.Services 9.None		
2.1/2 Bmt	5.None	8.				1.Location 4.Traffic 8.		
3.3/4 Bmt	6.	9.None				2.Encroach 8.Other 9.		
Bsmt Gar # Cars						Entrance Code <b>0</b>		
Wet Basement						1.Interior 4.Vacant 7.		
1.Dry	4.	7.				2.Refusal 5.Estimate 8.		
2.Damp	5.	8.				3.Informed 6. 9.		
3.Wet	6.	9.				Information Code <b>0</b>		
						1.Owner 4.Agent 7.		
						2.Relative 5.Estimate 8.		
						3.Tenant 6.Other 9.		
Date Inspected								
<b>Additions, Outbuildings &amp; Improvements</b>								1.ONE STORY FRAM
Type	Year	Units	Grade	Cond	Phys.	Funct.	Sound Value	2.TWO STORY FRAM
					%	%		3.THREE STORY FR
					%	%		4.1 & 1/2 STORY
					%	%		5.1 & 3/4 STORY
					%	%		6.2 & 1/2 STORY
					%	%		21.Open Frame Por
					%	%		22.Encl Frame Por
					%	%		23.Frame Garage
					%	%		24.Frame Shed
					%	%		25.Frame Bay Wind
					%	%		26.1SFr Overhang
					%	%		27.Unfin Basement
					%	%		28.Unfinished Att
					%	%		29.Finished Attic

Map Lot R07A-008

Account 2080

Location 15 SOUTH POINT DRIVE

Card 1 Of 1 11/16/2021

WISCASSET, INHABITANTS OF  
51 BATH ROAD  
WISCASSET ME 04578

B3208P307

Previous Owner  
MASON STATION LLC

485 WEST PUTNAM AVENUE  
GREENWICH CT 06830  
Sale Date: 4/01/2012

Inspection Witnessed By:

X

Date

No./Date	Description	Date Insp.

Notes:

2006-LOT #8 POINT EAST MARITIME VILLAGE PLAN - 82.62 FRONTAGE.  
2012-Now belongs to Town of Wiscasset per foreclosure of 2009 tax lien.

WISCASSET

## Property Data

Neighborhood	111 MASON LANDING		
Tree Growth Year	0		
FARM LAND YEAR	0		
OPEN SPACE YEAR	0		
Zone/Land Use	14 SHORE RESIDENTIA		
Secondary Zone			
Topography			
			1 Level
1.Level	4.Below St	7.Steep	
2.Rolling	5.Low	8.Rough	
3.Above St	6.Swampy	9.	
Utilities			9 NoWater/NoSewer
1.Public	4.Dr Well	7.Cesspool	
2.Water	5.DUG/LAKE	8.	
3.Sewer	6.Septic	9.None	
Street	1 Paved		
1.Paved	4.Proposed	7.	
2.Semi Imp	5.Private	8.	
3.Gravel	6.Pub Eas	9.NoStreet	
TREE GROWTH PLAN			0
CONSERV EASE			0
Sale Data			
Sale Date			4/01/2012
Price			
Sale Type			1 Land Only
1.Land	4.Mobile	7.	
2.L & B	5.Other	8.	
3.Building	6.	9.	
Financing			9 Unknown
1.Convent	4.Seller	7.	
2.FHA/VA	5.Private	8.	
3.Assumed	6.Cash	9.Unknown	
Validity			6 Exempt Property
1.Valid	4.Split	7.Renovate	
2.Related	5.Partial	8.Other	
3.Distress	6.Exempt	9.Foreclose	
Verified			5 Public Record
1.Buyer	4.Agent	7.Family	
2.Seller	5.Pub Rec	8.Other	
3.Lender	6.MLS	9.	

## Assessment Record

Year	Land	Buildings	Exempt	Total
2008	280,800	0	0	280,800
2009	224,620	0	0	224,620
2010	224,600	0	0	224,600
2011	224,600	0	0	224,600
2012	224,600	0	224,600	0
2013	224,600	0	224,600	0
2014	224,600	0	224,600	0
2015	224,600	0	224,600	0
2016	224,600	0	224,600	0
2017	224,600	0	224,600	0
2018	224,600	0	224,600	0
2019	224,600	0	224,600	0
2020	224,600	0	224,600	0
2021	224,600	0	224,600	0

## Land Data

Front Foot	Type	Effective		Influence		Influence Codes
		Frontage	Depth	Factor	Code	
11.Regular Lot				%		1.Open Space
12.Delta Triangle				%		2.Neighborhood A
13.Nabla Triangle				%		3.Topography
14.Rear Land				%		4.Size/Shape
15.Front Foot				%		5.Access
				%		6.Restriction
				%		7.Corner/Locatio
				%		8.View/Environ
				%		9.Fract Share
				%		Acres
				%		30.Rear 20+
				%		31.Waterfront Rea
				%		32.Open Space
				%		33.RestrictEsm
				%		34.PASTURE 1
				%		35.HORTICULTURAL-
				%		36.Pasture 3
				%		37.Softwood
				%		38.Mixed Wood
				%		39.Hardwood
				%		40.Wasteland
				%		41.CAMP SITE
				%		42.Mobile Home Si
				%		43.Condo Site
				%		44.Site Improve
				%		45.CAMP SITE
				%		46.PAVING/00
Total Acreage		0.21				

## Front Foot

11.Regular Lot  
12.Delta Triangle  
13.Nabla Triangle  
14.Rear Land  
15.Front Foot

## Square Foot

16.Regular Lot  
17.Secondary Site  
18.Secondary Site  
19.Condominium  
20.Base Homesite

## Fract. Acre

21.HS Size Adj  
22.Base Waterfron  
23.Deep WF Size A

## Acres

24.Base Waterfron  
25.Shallow WF Siz  
26.Base Water Inf  
27.Influence W Si  
28.Rear Land 1-10  
29.Rear Land 11-2

## Type

## Effective

## Frontage

## Depth

## Factor

## Code

## %

## %

## %

## %

## %

## %

## %

## %

## %

## %

## %

## %

## %

## %

## %

## %

## %

## %

## %

## %

**WISCASSET**

Map Lot R07A-008

Account 2080

Location 15 SOUTH POINT DRIVE

Card 1 Of 1 11/16/2021

Building Style			SF Bsmt Living			Layout		
1.Conv.	5.Colonial	9.Other	Fin Bsmt Grade			1.Typical 4. 7.		
2.Ranch	6.Split	10.Double	HEARTH			2.Inadeq 5. 8.		
3.R Ranch	7.Mod/Cont	11.Multi	Heat Type <b>100%</b>			3. 6. 9.		
4.Cape	8.Log	12.Cot.	1.HWBB 5.FWA 9.No Heat			Attic		
Dwelling Units			2.HWCI 6.GravWA 10.			1.1/4 Fin 4.Full Fin 7.		
Other Units			3.H Pump 7.Electric 11.			2.1/2 Fin 5.F/Stair 8.		
Stories			4.Steam 8.F/Wall 12.			3.3/4 Fin 6. 9.None		
1.1	4.1.5	7.	Cool Type <b>0%</b>			Insulation		
2.2	5.1.75	8.	1.Refrig 4.W&C Air 7.			1.Full 4.Minimal 7.		
3.3	6.2.5	9.	2.Evapor 5. 8.			2.Heavy 5.Unknown 8.		
Exterior Walls			3.H Pump 6. 9.None			3.Capped 6. 9.None		
1.CLAP	5.T-111	9.OTHER	Kitchen Style			Unfinished %		
2.WD SH	6.BR/STONE	10.	1.GOOD 4.Obsolete 7.			Grade & Factor		
3.COMP	7.NOV	11.	2.TYPICAL 5. 8.			1.E Grade 4.B Grade 7.AA+ Grad		
4.ASB/ASP	8.AL/VIN	12.	3.OLD TYPE 6. 9.None			2.D Grade 5.A Grade 8.AA++Grad		
Roof Surface			Bath(s) Style			3.C Grade 6.AA Grade 9.Same		
1.Asphalt	4.Composit	7.	1.GOOD 4.Obsolete 7.			SQFT (Footprint)		
2.Slate	5.Wood	8.	2.TYPICAL 5. 8.			Condition		
3.Metal	6.Other	9.	3.Old Type 6. 9.None			1.Poor 4.Avg 7.V G		
SF Masonry Trim			# Rooms			2.Fair 5.Avg+ 8.Exc		
OPEN-3-CUSTOM			# Bedrooms			3.Avg- 6.Good 9.Same		
OPEN-4-CUSTOM			# Full Baths			Phys. % Good		
Year Built			# Half Baths			Funct. % Good		
Year Remodeled			# Addn Fixtures			Functional Code		
Foundation			# Fireplaces			1.Incomp 4.SMALL 7.LAYOUT		
1.Concrete	4.Wood	7.				2.O-Built 5.CDU 8.OTHER		
2.C Block	5.Slab	8.				3.Defmoint 6.STYLE 9.None		
3.Br/Stone	6.Piers	9.				Econ. % Good		
Basement						Economic Code		
1.1/4 Bmt	4.Full Bmt	7.				0.None 3.Services 9.None		
2.1/2 Bmt	5.None	8.				1.Location 4.Traffic 8.		
3.3/4 Bmt	6.	9.None				2.Encroach 8.Other 9.		
Bsmt Gar # Cars						Entrance Code <b>0</b>		
Wet Basement						1.Interior 4.Vacant 7.		
1.Dry	4.	7.				2.Refusal 5.Estimate 8.		
2.Damp	5.	8.	3.Informed 6. 9.					
3.Wet	6.	9.	Information Code <b>0</b>					
Date Inspected			1.Owner 4.Agent 7.			2.Relative 5.Estimate 8.		
			3.Tenant 6.Other 9.					
<b>Additions, Outbuildings &amp; Improvements</b>								1.ONE STORY FRAM
Type	Year	Units	Grade	Cond	Phys.	Funct.	Sound Value	2.TWO STORY FRAM
					%	%		3.THREE STORY FR
					%	%		4.1 & 1/2 STORY
					%	%		5.1 & 3/4 STORY
					%	%		6.2 & 1/2 STORY
					%	%		21.Open Frame Por
					%	%		22.Encl Frame Por
					%	%		23.Frame Garage
					%	%		24.Frame Shed
					%	%		25.Frame Bay Wind
					%	%		26.1SFr Overhang
					%	%		27.Unfin Basement
					%	%		28.Unfinished Att
					%	%		29.Finished Attic



Map Lot R07A-009

Account 2081

Location 17 SOUTH POINT DRIVE

Card 1 Of 1 11/16/2021

WISCASSET, INHABITANTS OF  
51 BATH ROAD  
WISCASSET ME 04578

B3208P307

Previous Owner  
MASON STATION LLC

485 WEST PUTNAM AVENUE  
GREENWICH CT 06830  
Sale Date: 4/01/2012

Inspection Witnessed By:

X

Date

No./Date	Description	Date Insp.

Notes:

2006-LOT #9 POINT EAST MARITIME VILLAGE PLAN - 82.64 FRONTAGE.  
2012-Now belongs to Town of Wiscasset per foreclosure of 2009 tax lien.

WISCASSET

## Property Data

Neighborhood	111 MASON LANDING		
Tree Growth Year	0		
FARM LAND YEAR	0		
OPEN SPACE YEAR	0		
Zone/Land Use	14 SHORE RESIDENTIA		
Secondary Zone			
Topography			
			1 Level
1.Level	4.Below St	7.Steep	
2.Rolling	5.Low	8.Rough	
3.Above St	6.Swampy	9.	
Utilities			9 NoWater/NoSewer
1.Public	4.Dr Well	7.Cesspool	
2.Water	5.DUG/LAKE	8.	
3.Sewer	6.Septic	9.None	
Street	1 Paved		
1.Paved	4.Proposed	7.	
2.Semi Imp	5.Private	8.	
3.Gravel	6.Pub Eas	9.NoStreet	
TREE GROWTH PLAN			0
CONSERV EASE			0
Sale Data			
Sale Date			4/01/2012
Price			
Sale Type			1 Land Only
1.Land	4.Mobile	7.	
2.L & B	5.Other	8.	
3.Building	6.	9.	
Financing			9 Unknown
1.Convent	4.Seller	7.	
2.FHA/VA	5.Private	8.	
3.Assumed	6.Cash	9.Unknown	
Validity			6 Exempt Property
1.Valid	4.Split	7.Renovate	
2.Related	5.Partial	8.Other	
3.Distress	6.Exempt	9.Foreclose	
Verified			5 Public Record
1.Buyer	4.Agent	7.Family	
2.Seller	5.Pub Rec	8.Other	
3.Lender	6.MLS	9.	

## Assessment Record

Year	Land	Buildings	Exempt	Total
2008	280,200	0	0	280,200
2009	224,180	0	0	224,180
2010	224,200	0	0	224,200
2011	224,200	0	0	224,200
2012	224,200	0	224,200	0
2013	224,200	0	224,200	0
2014	224,200	0	224,200	0
2015	224,200	0	224,200	0
2016	224,200	0	224,200	0
2017	224,200	0	224,200	0
2018	224,200	0	224,200	0
2019	224,200	0	224,200	0
2020	224,200	0	224,200	0
2021	224,200	0	224,200	0

## Land Data

Front Foot	Type	Effective		Influence		Influence Codes
		Frontage	Depth	Factor	Code	
11.Regular Lot				%		1.Open Space
12.Delta Triangle				%		2.Neighborhood A
13.Nabla Triangle				%		3.Topography
14.Rear Land				%		4.Size/Shape
15.Front Foot				%		5.Access
				%		6.Restriction
				%		7.Corner/Locatio
				%		8.View/Environ
				%		9.Fract Share
				%		Acres
				%		30.Rear 20+
				%		31.Waterfront Rea
				%		32.Open Space
				%		33.RestrictEsm
				%		34.PASTURE 1
				%		35.HORTICULTURAL-
				%		36.Pasture 3
				%		37.Softwood
				%		38.Mixed Wood
				%		39.Hardwood
				%		40.Wasteland
				%		41.CAMP SITE
				%		42.Mobile Home Si
				%		43.Condo Site
				%		44.Site Improve
				%		45.CAMP SITE
				%		46.PAVING/00
Total Acreage		0.19				

## Front Foot

11.Regular Lot  
12.Delta Triangle  
13.Nabla Triangle  
14.Rear Land  
15.Front Foot

## Square Foot

16.Regular Lot  
17.Secondary Site  
18.Secondary Site  
19.Condominium  
20.Base Homesite

## Fract. Acre

21.HS Size Adj  
22.Base Waterfron  
23.Deep WF Size A

## Acres

24.Base Waterfron  
25.Shallow WF Siz  
26.Base Water Inf  
27.Influence W Si  
28.Rear Land 1-10  
29.Rear Land 11-2

## Type

## Effective

## Frontage

## Depth

## Influence

## Factor

## Code

## Influence Codes

1.Open Space  
2.Neighborhood A  
3.Topography  
4.Size/Shape  
5.Access  
6.Restriction  
7.Corner/Locatio  
8.View/Environ  
9.Fract Share  
Acres  
30.Rear 20+  
31.Waterfront Rea  
32.Open Space  
33.RestrictEsm  
34.PASTURE 1  
35.HORTICULTURAL-  
36.Pasture 3  
37.Softwood  
38.Mixed Wood  
39.Hardwood  
40.Wasteland  
41.CAMP SITE  
42.Mobile Home Si  
43.Condo Site  
44.Site Improve  
45.CAMP SITE  
46.PAVING/00

**WISCASSET**

Map Lot R07A-009

Account 2081

Location 17 SOUTH POINT DRIVE

Card 1 Of 1 11/16/2021

Building Style			SF Bsmt Living			Layout		
1.Conv.	5.Colonial	9.Other	Fin Bsmt Grade			1.Typical 4. 7.		
2.Ranch	6.Split	10.Double	HEARTH			2.Inadeq 5. 8.		
3.R Ranch	7.Mod/Cont	11.Multi	Heat Type <b>100%</b>			3. 6. 9.		
4.Cape	8.Log	12.Cot.	1.HWBB 5.FWA 9.No Heat			Attic		
Dwelling Units			2.HWCI 6.GravWA 10.			1.1/4 Fin 4.Full Fin 7.		
Other Units			3.H Pump 7.Electric 11.			2.1/2 Fin 5.F/Stair 8.		
Stories			4.Steam 8.F/Wall 12.			3.3/4 Fin 6. 9.None		
1.1	4.1.5	7.	Cool Type <b>0%</b>			Insulation		
2.2	5.1.75	8.	1.Refrig 4.W&C Air 7.			1.Full 4.Minimal 7.		
3.3	6.2.5	9.	2.Evapor 5. 8.			2.Heavy 5.Unknown 8.		
Exterior Walls			3.H Pump 6. 9.None			3.Capped 6. 9.None		
1.CLAP	5.T-111	9.OTHER	Kitchen Style			Unfinished %		
2.WD SH	6.BR/STONE	10.	1.GOOD 4.Obsolete 7.			Grade & Factor		
3.COMP	7.NOV	11.	2.TYPICAL 5. 8.			1.E Grade 4.B Grade 7.AA+ Grad		
4.ASB/ASP	8.AL/VIN	12.	3.OLD TYPE 6. 9.None			2.D Grade 5.A Grade 8.AA++Grad		
Roof Surface			Bath(s) Style			3.C Grade 6.AA Grade 9.Same		
1.Asphalt	4.Composit	7.	1.GOOD 4.Obsolete 7.			SQFT (Footprint)		
2.Slate	5.Wood	8.	2.TYPICAL 5. 8.			Condition		
3.Metal	6.Other	9.	3.Old Type 6. 9.None			1.Poor 4.Avg 7.V G		
SF Masonry Trim			# Rooms			2.Fair 5.Avg+ 8.Exc		
OPEN-3-CUSTOM			# Bedrooms			3.Avg- 6.Good 9.Same		
OPEN-4-CUSTOM			# Full Baths			Phys. % Good		
Year Built			# Half Baths			Funct. % Good		
Year Remodeled			# Addn Fixtures			Functional Code		
Foundation			# Fireplaces			1.Incomp 4.SMALL 7.LAYOUT		
1.Concrete	4.Wood	7.				2.O-Built 5.CDU 8.OTHER		
2.C Block	5.Slab	8.				3.Defmoint 6.STYLE 9.None		
3.Br/Stone	6.Piers	9.				Econ. % Good		
Basement						Economic Code		
1.1/4 Bmt	4.Full Bmt	7.				0.None 3.Services 9.None		
2.1/2 Bmt	5.None	8.				1.Location 4.Traffic 8.		
3.3/4 Bmt	6.	9.None				2.Encroach 8.Other 9.		
Bsmt Gar # Cars						Entrance Code <b>0</b>		
Wet Basement						1.Interior 4.Vacant 7.		
1.Dry	4.	7.				2.Refusal 5.Estimate 8.		
2.Damp	5.	8.	3.Informed 6. 9.					
3.Wet	6.	9.	Information Code <b>0</b>					
Date Inspected			1.Owner 4.Agent 7.			2.Relative 5.Estimate 8.		
			2.Relative 5.Estimate 8.			3.Tenant 6.Other 9.		
<b>Additions, Outbuildings &amp; Improvements</b>								1.ONE STORY FRAM
Type	Year	Units	Grade	Cond	Phys.	Funct.	Sound Value	2.TWO STORY FRAM
					%	%		3.THREE STORY FR
					%	%		4.1 & 1/2 STORY
					%	%		5.1 & 3/4 STORY
					%	%		6.2 & 1/2 STORY
					%	%		21.Open Frame Por
					%	%		22.Encl Frame Por
					%	%		23.Frame Garage
					%	%		24.Frame Shed
					%	%		25.Frame Bay Wind
					%	%		26.1SFr Overhang
					%	%		27.Unfin Basement
					%	%		28.Unfinished Att
					%	%		29.Finished Attic

Map Lot R07A-010

Account 2082

Location 19 SOUTH POINT DRIVE

Card 1 Of 1 11/16/2021

WISCASSET, INHABITANTS OF  
51 BATH ROAD  
WISCASSET ME 04578

B3208P307

Previous Owner  
MASON STATION LLC

485 WEST PUTNAM AVENUE  
GREENWICH CT 06830  
Sale Date: 4/01/2012

Inspection Witnessed By:

X

Date

No./Date	Description	Date Insp.

Notes:

2006-LOT #10 POINT EAST MARITIME VILLAGE PLAN - 61.08  
FRONTAGE.  
2012-Now belongs to Town of Wiscasset per foreclosure of  
2009 tax lien.

WISCASSET

## Property Data

Neighborhood	111 MASON LANDING		
Tree Growth Year	0		
FARM LAND YEAR	0		
OPEN SPACE YEAR	0		
Zone/Land Use	14 SHORE RESIDENTIA		
Secondary Zone			
Topography			
			1 Level
1.Level	4.Below St	7.Steep	
2.Rolling	5.Low	8.Rough	
3.Above St	6.Swampy	9.	
Utilities	9 NoWater/NoSewer		
1.Public	4.Dr Well	7.Cesspool	
2.Water	5.DUG/LAKE	8.	
3.Sewer	6.Septic	9.None	
Street	1 Paved		
1.Paved	4.Proposed	7.	
2.Semi Imp	5.Private	8.	
3.Gravel	6.Pub Eas	9.NoStreet	
TREE GROWTH PLAN	0		
CONSERV EASE	0		
Sale Data			
Sale Date	4/01/2012		
Price			
Sale Type	1 Land Only		
1.Land	4.Mobile	7.	
2.L & B	5.Other	8.	
3.Building	6.	9.	
Financing	9 Unknown		
1.Convert	4.Seller	7.	
2.FHA/VA	5.Private	8.	
3.Assumed	6.Cash	9.Unknown	
Validity	6 Exempt Property		
1.Valid	4.Split	7.Renovate	
2.Related	5.Partial	8.Other	
3.Distress	6.Exempt	9.Foreclose	
Verified	5 Public Record		
1.Buyer	4.Agent	7.Family	
2.Seller	5.Pub Rec	8.Other	
3.Lender	6.MLS	9.	

## Assessment Record

Year	Land	Buildings	Exempt	Total
2008	278,900	0	0	278,900
2009	223,080	0	0	223,080
2010	223,100	0	0	223,100
2011	223,100	0	0	223,100
2012	223,100	0	223,100	0
2013	223,100	0	223,100	0
2014	223,100	0	223,100	0
2015	223,100	0	223,100	0
2016	223,100	0	223,100	0
2017	223,100	0	223,100	0
2018	223,100	0	223,100	0
2019	223,100	0	223,100	0
2020	223,100	0	223,100	0
2021	223,100	0	223,100	0

## Land Data

Front Foot	Type	Effective		Influence		Influence Codes
		Frontage	Depth	Factor	Code	
11.Regular Lot				%		1.Open Space
12.Delta Triangle				%		2.Neighborhood A
13.Nabla Triangle				%		3.Topography
14.Rear Land				%		4.Size/Shape
15.Front Foot				%		5.Access
				%		6.Restriction
				%		7.Corner/Locatio
				%		8.View/Environ
				%		9.Fract Share
				%		Acres
				%		30.Rear 20+
				%		31.Waterfront Rea
				%		32.Open Space
				%		33.RestrictEsm
				%		34.PASTURE 1
				%		35.HORTICULTURAL-
				%		36.Pasture 3
24		1.00		100	%	0
25		0.14		100	%	0
				%		38.Mixed Wood
				%		39.Hardwood
				%		40.Wasteland
				%		41.CAMP SITE
				%		42.Mobile Home Si
				%		43.Condo Site
				%		44.Site Improve
				%		45.CAMP SITE
				%		46.PAVING/00
Total Acreage		0.14				

**WISCASSET**

Map Lot R07A-010

Account 2082

Location 19 SOUTH POINT DRIVE

Card 1 Of 1 11/16/2021

Building Style			SF Bsmt Living			Layout		
1.Conv.	5.Colonial	9.Other	Fin Bsmt Grade			1.Typical 4. 7.		
2.Ranch	6.Split	10.Double	HEARTH			2.Inadeq 5. 8.		
3.R Ranch	7.Mod/Cont	11.Multi	Heat Type <b>100%</b>			3. 6. 9.		
4.Cape	8.Log	12.Cot.	1.HWBB 5.FWA 9.No Heat			Attic		
Dwelling Units			2.HWCI 6.GravWA 10.			1.1/4 Fin 4.Full Fin 7.		
Other Units			3.H Pump 7.Electric 11.			2.1/2 Fin 5.F/Stair 8.		
Stories			4.Steam 8.F/Wall 12.			3.3/4 Fin 6. 9.None		
1.1	4.1.5	7.	Cool Type <b>0%</b>			Insulation		
2.2	5.1.75	8.	1.Refrig 4.W&C Air 7.			1.Full 4.Minimal 7.		
3.3	6.2.5	9.	2.Evapor 5. 8.			2.Heavy 5.Unknown 8.		
Exterior Walls			3.H Pump 6. 9.None			3.Capped 6. 9.None		
1.CLAP	5.T-111	9.OTHER	Kitchen Style			Unfinished %		
2.WD SH	6.BR/STONE	10.	1.GOOD 4.Obsolete 7.			Grade & Factor		
3.COMP	7.NOV	11.	2.TYPICAL 5. 8.			1.E Grade 4.B Grade 7.AA+ Grad		
4.ASB/ASP	8.AL/VIN	12.	3.OLD TYPE 6. 9.None			2.D Grade 5.A Grade 8.AA++Grad		
Roof Surface			Bath(s) Style			3.C Grade 6.AA Grade 9.Same		
1.Asphalt	4.Composit	7.	1.GOOD 4.Obsolete 7.			SQFT (Footprint)		
2.Slate	5.Wood	8.	2.TYPICAL 5. 8.			Condition		
3.Metal	6.Other	9.	3.Old Type 6. 9.None			1.Poor 4.Avg 7.V G		
SF Masonry Trim			# Rooms			2.Fair 5.Avg+ 8.Exc		
OPEN-3-CUSTOM			# Bedrooms			3.Avg- 6.Good 9.Same		
OPEN-4-CUSTOM			# Full Baths			Phys. % Good		
Year Built			# Half Baths			Funct. % Good		
Year Remodeled			# Addn Fixtures			Functional Code		
Foundation			# Fireplaces			1.Incomp 4.SMALL 7.LAYOUT		
1.Concrete	4.Wood	7.				2.O-Built 5.CDU 8.OTHER		
2.C Block	5.Slab	8.				3.Defmoint 6.STYLE 9.None		
3.Br/Stone	6.Piers	9.				Econ. % Good		
Basement						Economic Code		
1.1/4 Bmt	4.Full Bmt	7.				0.None 3.Services 9.None		
2.1/2 Bmt	5.None	8.				1.Location 4.Traffic 8.		
3.3/4 Bmt	6.	9.None				2.Encroach 8.Other 9.		
Bsmt Gar # Cars						Entrance Code <b>0</b>		
Wet Basement						1.Interior 4.Vacant 7.		
1.Dry	4.	7.				2.Refusal 5.Estimate 8.		
2.Damp	5.	8.				3.Informed 6. 9.		
3.Wet	6.	9.				Information Code <b>0</b>		
						1.Owner 4.Agent 7.		
						2.Relative 5.Estimate 8.		
						3.Tenant 6.Other 9.		
Date Inspected								
<b>Additions, Outbuildings &amp; Improvements</b>								1.ONE STORY FRAM
Type	Year	Units	Grade	Cond	Phys.	Funct.	Sound Value	2.TWO STORY FRAM
					%	%		3.THREE STORY FR
					%	%		4.1 & 1/2 STORY
					%	%		5.1 & 3/4 STORY
					%	%		6.2 & 1/2 STORY
					%	%		21.Open Frame Por
					%	%		22.Encl Frame Por
					%	%		23.Frame Garage
					%	%		24.Frame Shed
					%	%		25.Frame Bay Wind
					%	%		26.1SFr Overhang
					%	%		27.Unfin Basement
					%	%		28.Unfinished Att
					%	%		29.Finished Attic

Map Lot R07A-012

Account 2135

Location 23 SOUTH POINT DRIVE

Card 1 Of 1 11/16/2021

PEREGRINE CONSULTING, INC.  
29 SOUTH POINT DRIVE  
WISCASSET ME 04578

B3208P307 B5024P310 B5303P84

Previous Owner  
WISCASSET, INHABITANTS OF

51 BATH ROAD  
WISCASSET ME 04578  
Sale Date: 6/28/2016

Previous Owner  
MASON STATION LLC

485 WEST PUTNAM AVENUE  
GREENWICH CT 06830  
Sale Date: 4/01/2013

Previous Owner  
MASON STATION LLC

485 WEST PUTNAM AVENUE  
GREENWICH CT 06830  
Sale Date: 4/01/2012

Inspection Witnessed By:

X

Date

No./Date	Description	Date Insp.

Notes:

'19 per request combine lots 11 & 13.

Per review adjust property for external influence( brownfield and questionable sub div issues w/ Mason station.  
2006-LOT #12 POINT EAST MARITIME VILLAGE PLAN - 61.08 FRONTAGE.

2013-This property is now tax acquired by town, removed from tax rolls.

WISCASSET

Property Data			Assessment Record								
Neighborhood <b>111 MASON LANDING</b>			Year	Land	Buildings	Exempt	Total				
Tree Growth Year <b>0</b>			2008	278,900	324,500	0	603,400				
FARM LAND YEAR <b>0</b>			2009	223,080	324,470	0	547,550				
OPEN SPACE YEAR <b>0</b>			2010	223,100	324,500	0	547,600				
Zone/Land Use <b>14 SHORE RESIDENTIA</b>			2011	223,100	324,500	0	547,600				
Secondary Zone			2012	223,100	301,200	0	524,300				
			2013	223,100	301,200	524,300	0				
Topography <b>1 Level</b>			2014	223,100	301,200	524,300	0				
1.Level	4.Below St	7.Steep	2015	223,100	301,200	524,300	0				
2.Rolling	5.Low	8.Rough	2016	223,100	136,000	359,100	0				
3.Above St	6.Swampy	9.	2017	223,100	136,000	0	359,100				
Utilities <b>2 Public Water</b> <b>3 Public Sewer</b>				223,100	136,000	0	359,100				
1.Public	4.Dr Well	7.Cesspool	2018	223,100	136,000	0	359,100				
2.Water	5.DUG/LAKE	8.	2019	229,200	136,000	0	365,200				
3.Sewer	6.Septic	9.None	2020	229,200	136,000	0	365,200				
Street <b>1 Paved</b>			2021	229,200	136,000	0	365,200				
1.Paved	4.Proposed	7.	Land Data								
2.Semi Imp	5.Private	8.									
3.Gravel	6.Pub Eas	9.NoStreet	Front Foot	Type	Effective		Influence		Influence Codes		
TREE GROWTH PLAN <b>0</b>					Frontage	Depth	Factor	Code			
CONSERV EASE <b>0</b>				11.Regular Lot			%		1.Open Space		
Sale Data				12.Delta Triangle			%		2.Neighborhood A		
				13.Nabla Triangle			%		3.Topography		
				14.Rear Land			%		4.Size/Shape		
				15.Front Foot			%		5.Access		
							%		6.Restriction		
Price							%		7.Corner/Locatio		
Sale Type <b>2 Land &amp; Buildings</b>				Square Foot	Square Feet				8.View/Environ		
1.Land	4.Mobile	7.				%		9.Fract Share			
2.L & B	5.Other	8.				%		Acres			
3.Building	6.	9.				%		30.Rear 20+			
Financing <b>9 Unknown</b>						%		31.Waterfront Rea			
	1.Convent	4.Seller	7.				%		32.Open Space		
	2.FHA/VA	5.Private	8.				%		33.RestrictEsm		
	3.Assumed	6.Cash	9.Unknownn				%		34.PASTURE 1		
							%		35.HORTICULTURAL-		
Validity <b>6 Exempt Property</b>			Fract. Acre		Acreage/Sites				36.Pasture 3		
1.Valid	4.Split	7.Renovate		21.HS Size Adj	24	1.00	100	%	0	37.Softwood	
2.Related	5.Partial	8.Other		22.Base Waterfron	25	0.42	100	%	0	38.Mixed Wood	
3.Distress	6.Exempt	9.Foreclose		23.Deep WF Size A				%		39.Hardwood	
Verified <b>5 Public Record</b>				Acres				%		40.Wasteland	
	1.Buyer	4.Agent		7.Family	24.Base Waterfron				%		41.CAMP SITE
	2.Seller	5.Pub Rec		8.Other	25.Shallow WF Siz				%		42.Mobile Home Si
	3.Lender	6.MLS		9.	26.Base Water Inf				%		43.Condo Site
					27.Influence W Si				%		44.Site Improve
				28.Rear Land 1-10	Total Acreage    0.42					45.CAMP SITE	
			29.Rear Land 11-2								

# WISCASSET

Map Lot R07A-012

Account 2135

Location 23 SOUTH POINT DRIVE

Card 1

Of 1

11/16/2021

Building Style <b>1 Conventional</b>	SF Bsmt Living <b>0</b>	Layout <b>1 Typical</b>
1.Conv. 5.Colonial 9.Other	Fin Bsmt Grade <b>0 0</b>	1.Typical 4. 7.
2.Ranch 6.Split 10.Double	HEARTH <b>0</b>	2.Inadeq 5. 8.
3.R Ranch 7.Mod/Cont 11.Multi	Heat Type <b>100% 1 Hot Water BB</b>	3. 6. 9.
4.Cape 8.Log 12.Cot.	1.HWBB 5.FWA 9.No Heat	Attic <b>9 None</b>
Dwelling Units <b>1</b>	2.HWCI 6.GravWA 10.	1.1/4 Fin 4.Full Fin 7.
Other Units <b>0</b>	3.H Pump 7.Electric 11.	2.1/2 Fin 5.F/Stair 8.
Stories <b>5 One &amp; 3/4 Story</b>	4.Steam 8.F/Wall 12.	3.3/4 Fin 6. 9.None
1.1 4.1.5 7.	Cool Type <b>100% 1 Refrig A/C</b>	Insulation <b>1 Full</b>
2.2 5.1.75 8.	1.Refrig 4.W&C Air 7.	1.Full 4.Minimal 7.
3.3 6.2.5 9.	2.Evapor 5. 8.	2.Heavy 5.Unknown 8.
Exterior Walls <b>2 WOOD SHINGLE</b>	3.H Pump 6. 9.None	3.Capped 6. 9.None
1.CLAP 5.T-111 9.OTHER	Kitchen Style <b>1 GOOD</b>	Unfinished % <b>0%</b>
2.WD SH 6.BR/STONE 10.	1.GOOD 4.Obsolete 7.	Grade & Factor <b>4 Good 100%</b>
3.COMP 7.NOV 11.	2.TYPICAL 5. 8.	1.E Grade 4.B Grade 7.AA+ Grad
4.ASB/ASP 8.AL/VIN 12.	3.OLD TYPE 6. 9.None	2.D Grade 5.A Grade 8.AA++Grad
Roof Surface <b>1 Asphalt Shingles</b>	Bath(s) Style <b>1 GOOD</b>	3.C Grade 6.AA Grade 9.Same
1.Asphalt 4.Composit 7.	1.GOOD 4.Obsolete 7.	SQFT (Footprint) <b>1435</b>
2.Slate 5.Wood 8.	2.TYPICAL 5. 8.	Condition <b>4 Average</b>
3.Metal 6.Other 9.	3.Old Type 6. 9.None	1.Poor 4.Avg 7.V G
SF Masonry Trim <b>0</b>	# Rooms <b>5</b>	2.Fair 5.Avg+ 8.Exc
OPEN-3-CUSTOM <b>0</b>	# Bedrooms <b>3</b>	3.Avg- 6.Good 9.Same
OPEN-4-CUSTOM <b>0</b>	# Full Baths <b>3</b>	Phys. % Good <b>0%</b>
Year Built <b>2006</b>	# Half Baths <b>2</b>	Funct. % Good <b>50%</b>
Year Remodeled <b>0</b>	# Addn Fixtures <b>0</b>	Functional Code <b>3 Deferred</b>
Foundation <b>1 Concrete</b>	# Fireplaces <b>1</b>	1.Incomp 4.SMALL 7.LAYOUT
1.Concrete 4.Wood 7.		2.O-Built 5.CDU 8.OTHER
2.C Block 5.Slab 8.		3.Defmaint 6.STYLE 9.None
3.Br/Stone 6.Piers 9.		Econ. % Good <b>100%</b>
Basement <b>4 Full Basement</b>		Economic Code <b>None</b>
1.1/4 Bmt 4.Full Bmt 7.		0.None 3.Services 9.None
2.1/2 Bmt 5.None 8.		1.Location 4.Traffic 8.
3.3/4 Bmt 6. 9.None		2.Encroach 8.Other 9.
Bsmt Gar # Cars <b>0</b>		Entrance Code <b>5 Estimated</b>
Wet Basement <b>1 Dry Basement</b>		1.Interior 4.Vacant 7.
1.Dry 4. 7.		2.Refusal 5.Estimate 8.
2.Damp 5. 8.		3.Informed 6. 9.
3.Wet 6. 9.		Information Code <b>5 Estimate</b>
		1.Owner 4.Agent 7.
		2.Relative 5.Estimate 8.
		3.Tenant 6.Other 9.

Date Inspected

## Additions, Outbuildings & Improvements

Type	Year	Units	Grade	Cond	Phys.	Funct.	Sound Value	
11 1	2006	114	4 100	9	0 %	0 %		1.ONE STORY FRAM
21 Open Frame	2006	104	4 100	9	0 %	0 %		2.TWO STORY FRAM
21 Open Frame	2006	162	4 100	9	0 %	0 %		3.THREE STORY FR
21 Open Frame	2006	114	4 100	9	0 %	0 %		4.1 & 1/2 STORY
11 1	2006	48	4 100	9	0 %	0 %		5.1 & 3/4 STORY
11 1	2006	196	4 100	9	0 %	0 %		6.2 & 1/2 STORY
11 1	2006	132	4 100	9	0 %	0 %		21.Open Frame Por
1 ONE STORY	2006	112	4 100	9	0 %	0 %		22.Encl Frame Por
90 BSMT ENTRY.....	2006	20	3 100	9	0 %	0 %		23.Frame Garage
					%	%		24.Frame Shed
								25.Frame Bay Wind
								26.1SFr Overhang
								27.Unfin Basement
								28.Unfinished Att
								29.Finished Attic

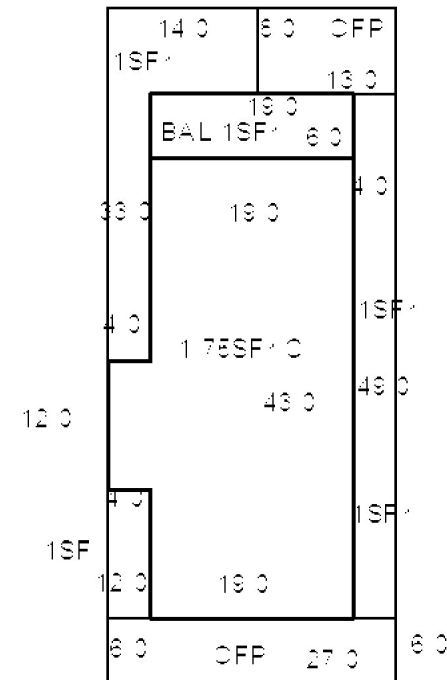

Map Lot R07A-015

Account 2167

Location 29 SOUTH POINT DRIVE

Card 1 Of 1 11/16/2021

PEREGRINE CONSULTING, INC.  
29 SOUTH POINT DRIVE  
WISCASSET ME 04578

B3208P307 B5024P310 B5303P83

Previous Owner  
WISCASSET, INHABITANTS OF

51 BATH ROAD  
WISCASSET ME 04578  
Sale Date: 6/28/2016

Previous Owner  
MASON STATION LLC

485 WEST PUTNAM AVENUE  
GREENWICH CT 06830  
Sale Date: 4/01/2013

Inspection Witnessed By:

X

Date

No./Date	Description	Date Insp.

Notes:

'19 Per request combine lots 14 & 16 with this lot.  
Per review adjust property for external influence( brownfield  
and questionable sub div issues w/ Mason station  
2006-LOT #15 POINT EAST MARITIME VILLAGE PLAN - 60.09  
FRONTAGE.  
2008-NEW HOUSE TOO  
2013-This property is now tax acquired by the town, removed  
from tax rolls.

WISCASSET

### Property Data

Neighborhood	111 MASON LANDING		
Tree Growth Year	0		
FARM LAND YEAR	0		
OPEN SPACE YEAR	0		
Zone/Land Use	14 SHORE RESIDENTIA		
Secondary Zone			
Topography		1 Level	
1.Level	4.Below St	7.Steep	
2.Rolling	5.Low	8.Rough	
3.Above St	6.Swampy	9.	
Utilities	2 Public Water	3 Public Sewer	
1.Public	4.Dr Well	7.Cesspool	
2.Water	5.DUG/LAKE	8.	
3.Sewer	6.Septic	9.None	
Street	1 Paved		
1.Paved	4.Proposed	7.	
2.Semi Imp	5.Private	8.	
3.Gravel	6.Pub Eas	9.NoStreet	
TREE GROWTH PLAN	0		
CONSERV EASE	0		
Sale Data			
Sale Date	6/28/2016		
Price			
Sale Type	2 Land & Buildings		
1.Land	4.Mobile	7.	
2.L & B	5.Other	8.	
3.Building	6.	9.	
Financing	9 Unknown		
1.Convent	4.Seller	7.	
2.FHA/VA	5.Private	8.	
3.Assumed	6.Cash	9.Unknown	
Validity	6 Exempt Property		
1.Valid	4.Split	7.Renovate	
2.Related	5.Partial	8.Other	
3.Distress	6.Exempt	9.Foreclose	
Verified	5 Public Record		
1.Buyer	4.Agent	7.Family	
2.Seller	5.Pub Rec	8.Other	
3.Lender	6.MLS	9.	

### Assessment Record

Year	Land	Buildings	Exempt	Total
2008	279,700	201,900	0	481,600
2009	223,740	246,960	0	470,700
2010	223,700	247,000	0	470,700
2011	223,700	247,000	0	470,700
2012	223,700	247,000	0	470,700
2013	223,700	247,000	470,700	0
2014	223,700	247,000	470,700	0
2015	223,700	247,000	470,700	0
2016	223,700	111,600	335,300	0
2017	223,700	111,600	0	335,300
2018	223,700	111,600	0	335,300
2019	230,300	111,600	0	341,900
2020	230,300	111,600	0	341,900
2021	230,300	111,600	0	341,900

### Land Data

Front Foot	Type	Effective		Influence		Influence Codes
		Frontage	Depth	Factor	Code	
11.Regular Lot				%		1.Open Space
12.Delta Triangle				%		2.Neighborhood A
13.Nabla Triangle				%		3.Topography
14.Rear Land				%		4.Size/Shape
15.Front Foot				%		5.Access
				%		6.Restriction
				%		7.Corner/Locatio
				%		8.View/Environ
				%		9.Fract Share
				%		Acres
				%		30.Rear 20+
				%		31.Waterfront Rea
				%		32.Open Space
				%		33.RestrictEsm
				%		34.PASTURE 1
				%		35.HORTICULTURAL-
				%		36.Pasture 3
				%		37.Softwood
				%		38.Mixed Wood
				%		39.Hardwood
				%		40.Wasteland
				%		41.CAMP SITE
				%		42.Mobile Home Si
				%		43.Condo Site
				%		44.Site Improve
				%		45.CAMP SITE
				%		46.PAVING/00
Total Acreage		0.47				

# WISCASSET

Map Lot R07A-015

Account 2167

Location 29 SOUTH POINT DRIVE

Card 1

Of 1

11/16/2021

Building Style <b>1 Conventional</b>	SF Bsmt Living <b>0</b>	Layout <b>1 Typical</b>
1.Conv. 5.Colonial 9.Other	Fin Bsmt Grade <b>0 0</b>	1.Typical 4. 7.
2.Ranch 6.Split 10.Double	HEARTH <b>0</b>	2.Inadeq 5. 8.
3.R Ranch 7.Mod/Cont 11.Multi	Heat Type <b>100% 1 Hot Water BB</b>	3. 6. 9.
4.Cape 8.Log 12.Cot.	1.HWBB 5.FWA 9.No Heat	Attic <b>9 None</b>
Dwelling Units <b>1</b>	2.HWCI 6.GravWA 10.	1.1/4 Fin 4.Full Fin 7.
Other Units <b>0</b>	3.H Pump 7.Electric 11.	2.1/2 Fin 5.F/Stair 8.
Stories <b>2 Two Story</b>	4.Steam 8.F/Wall 12.	3.3/4 Fin 6. 9.None
1.1 4.1.5 7.	Cool Type <b>100% 2 Evaporative</b>	Insulation <b>1 Full</b>
2.2 5.1.75 8.	1.Refrig 4.W&C Air 7.	1.Full 4.Minimal 7.
3.3 6.2.5 9.	2.Evapor 5. 8.	2.Heavy 5.Unknown 8.
Exterior Walls <b>2 WOOD SHINGLE</b>	3.H Pump 6. 9.None	3.Capped 6. 9.None
1.CLAP 5.T-111 9.OTHER	Kitchen Style <b>1 GOOD</b>	Unfinished % <b>0%</b>
2.WD SH 6.BR/STONE 10.	1.GOOD 4.Obsolete 7.	Grade & Factor <b>4 Good 100%</b>
3.COMP 7.NOV 11.	2.TYPICAL 5. 8.	1.E Grade 4.B Grade 7.AA+ Grad
4.ASB/ASP 8.AL/VIN 12.	3.OLD TYPE 6. 9.None	2.D Grade 5.A Grade 8.AA++Grad
Roof Surface <b>1 Asphalt Shingles</b>	Bath(s) Style <b>1 GOOD</b>	3.C Grade 6.AA Grade 9.Same
1.Asphalt 4.Composit 7.	1.GOOD 4.Obsolete 7.	SQFT (Footprint) <b>1245</b>
2.Slate 5.Wood 8.	2.TYPICAL 5. 8.	Condition <b>4 Average</b>
3.Metal 6.Other 9.	3.Old Type 6. 9.None	1.Poor 4.Avg 7.V G
SF Masonry Trim <b>0</b>	# Rooms <b>5</b>	2.Fair 5.Avg+ 8.Exc
OPEN-3-CUSTOM <b>0</b>	# Bedrooms <b>4</b>	3.Avg- 6.Good 9.Same
OPEN-4-CUSTOM <b>0</b>	# Full Baths <b>3</b>	Phys. % Good <b>0%</b>
Year Built <b>2007</b>	# Half Baths <b>1</b>	Funct. % Good <b>50%</b>
Year Remodeled <b>0</b>	# Addn Fixtures <b>0</b>	Functional Code <b>3 Deferred</b>
Foundation <b>1 Concrete</b>	# Fireplaces <b>0</b>	1.Incomp 4.SMALL 7.LAYOUT
1.Concrete 4.Wood 7.		2.O-Built 5.CDU 8.OTHER
2.C Block 5.Slab 8.		3.Defmaint 6.STYLE 9.None
3.Br/Stone 6.Piers 9.		Econ. % Good <b>100%</b>
Basement <b>4 Full Basement</b>		Economic Code <b>None</b>
1.1/4 Bmt 4.Full Bmt 7.		0.None 3.Services 9.None
2.1/2 Bmt 5.None 8.		1.Location 4.Traffic 8.
3.3/4 Bmt 6. 9.None		2.Encroach 8.Other 9.
Bsmt Gar # Cars <b>0</b>		Entrance Code <b>0</b>
Wet Basement <b>1 Dry Basement</b>		1.Interior 4.Vacant 7.
1.Dry 4. 7.		2.Refusal 5.Estimate 8.
2.Damp 5. 8.		3.Informed 6. 9.
3.Wet 6. 9.		Information Code <b>0</b>
		1.Owner 4.Agent 7.
		2.Relative 5.Estimate 8.
		3.Tenant 6.Other 9.

Date Inspected

## Additions, Outbuildings & Improvements

Type	Year	Units	Grade	Cond	Phys.	Funct.	Sound Value	
21 Open Frame	2007	117	4 100	9	0 %	0 %		1.ONE STORY FRAM
21 Open Frame	2007	126	4 100	9	0 %	0 %		2.TWO STORY FRAM
90 BSMT ENTRY.....	2007	25	3 100	9	0 %	0 %		3.THREE STORY FR
1 ONE STORY	2007	126	4 100	9	0 %	0 %		4.1 & 1/2 STORY
11 1	2007	78	4 100	9	0 %	0 %		5.1 & 3/4 STORY
21 Open Frame	2007	78	4 100	9	0 %	0 %		6.2 & 1/2 STORY
					%	%		21.Open Frame Por
					%	%		22.Encl Frame Por
					%	%		23.Frame Garage
					%	%		24.Frame Shed
					%	%		25.Frame Bay Wind
					%	%		26.1SFr Overhang
					%	%		27.Unfin Basement
					%	%		28.Unfinished Att
					%	%		29.Finished Attic

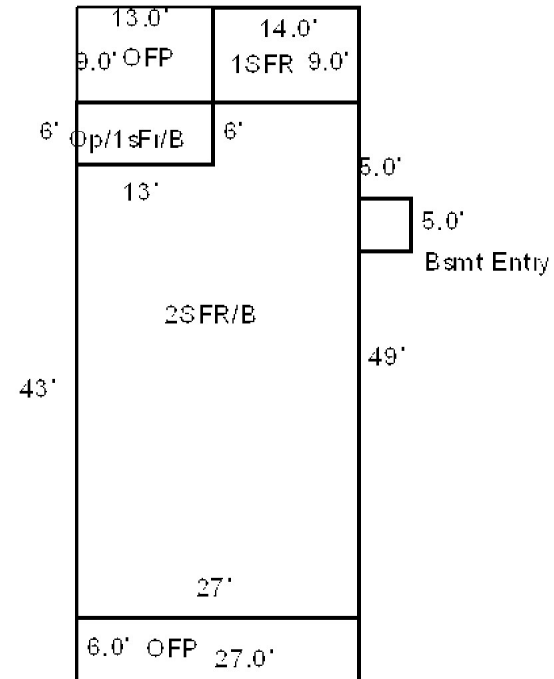



Map Lot R07A-017

Account 2173

Location 33 SOUTH POINT DRIVE

Card 1 Of 1 11/16/2021

WISCASSET, INHABITANTS OF  
51 BATH ROAD  
WISCASSET ME 04578

B3208P307

Previous Owner  
MASON STATION LLC

485 WEST PUTNAM AVENUE  
GREENWICH CT 06830  
Sale Date: 4/01/2012

Inspection Witnessed By:

X

Date

No./Date	Description	Date Insp.

Notes:

2006-LOT #17 POINT EAST MARITIME VILLAGE PLAN - 44.07 FRONTAGE.  
2012-Now belongs to Town of Wiscasset per foreclosure of 2009 tax lien.

WISCASSET

## Property Data

Neighborhood	111 MASON LANDING		
Tree Growth Year	0		
FARM LAND YEAR	0		
OPEN SPACE YEAR	0		
Zone/Land Use	14 SHORE RESIDENTIA		
Secondary Zone			
Topography			
			1 Level
1.Level	4.Below St	7.Steep	
2.Rolling	5.Low	8.Rough	
3.Above St	6.Swampy	9.	
Utilities			9 NoWater/NoSewer
1.Public	4.Dr Well	7.Cesspool	
2.Water	5.DUG/LAKE	8.	
3.Sewer	6.Septic	9.None	
Street	1 Paved		
1.Paved	4.Proposed	7.	
2.Semi Imp	5.Private	8.	
3.Gravel	6.Pub Eas	9.NoStreet	
TREE GROWTH PLAN			0
CONSERV EASE			0
Sale Data			
Sale Date			4/01/2012
Price			
Sale Type			1 Land Only
1.Land	4.Mobile	7.	
2.L & B	5.Other	8.	
3.Building	6.	9.	
Financing			9 Unknown
1.Convent	4.Seller	7.	
2.FHA/VA	5.Private	8.	
3.Assumed	6.Cash	9.Unknown	
Validity			6 Exempt Property
1.Valid	4.Split	7.Renovate	
2.Related	5.Partial	8.Other	
3.Distress	6.Exempt	9.Foreclose	
Verified			5 Public Record
1.Buyer	4.Agent	7.Family	
2.Seller	5.Pub Rec	8.Other	
3.Lender	6.MLS	9.	

## Assessment Record

Year	Land	Buildings	Exempt	Total
2008	279,400	0	0	279,400
2009	113,520	0	0	113,520
2010	113,500	0	0	113,500
2011	113,500	0	0	113,500
2012	113,500	0	113,500	0
2013	113,500	0	113,500	0
2014	113,500	0	113,500	0
2015	113,500	0	113,500	0
2016	113,500	0	113,500	0
2017	113,500	0	113,500	0
2018	113,500	0	113,500	0
2019	113,500	0	113,500	0
2020	113,500	0	113,500	0
2021	113,500	0	113,500	0

## Land Data

Front Foot	Type	Effective		Influence		Influence Codes
		Frontage	Depth	Factor	Code	
11.Regular Lot				%		1.Open Space
12.Delta Triangle				%		2.Neighborhood A
13.Nabla Triangle				%		3.Topography
14.Rear Land				%		4.Size/Shape
15.Front Foot				%		5.Access
				%		6.Restriction
				%		7.Corner/Locatio
				%		8.View/Environ
				%		9.Fract Share
				%		Acres
				%		30.Rear 20+
				%		31.Waterfront Rea
				%		32.Open Space
				%		33.RestrictEsm
				%		34.PASTURE 1
				%		35.HORTICULTURAL-
				%		36.Pasture 3
				%		37.Softwood
				%		38.Mixed Wood
				%		39.Hardwood
				%		40.Wasteland
				%		41.CAMP SITE
				%		42.Mobile Home Si
				%		43.Condo Site
				%		44.Site Improve
				%		45.CAMP SITE
				%		46.PAVING/00
Total Acreage		0.16				

## Front Foot

11.Regular Lot  
12.Delta Triangle  
13.Nabla Triangle  
14.Rear Land  
15.Front Foot

## Square Foot

16.Regular Lot  
17.Secondary Site  
18.Secondary Site  
19.Condominium  
20.Base Homesite

## Fract. Acre

21.HS Size Adj  
22.Base Waterfron  
23.Deep WF Size A

## Acres

24.Base Waterfron  
25.Shallow WF Siz  
26.Base Water Inf  
27.Influence W Si  
28.Rear Land 1-10  
29.Rear Land 11-2

## Type

## Effective

## Frontage

## Depth

## Factor

## Code

## Influence

## Codes

## Acres

## Acres

## Acres

## Acres

## Acres

## Acres

## Acres

## Acres

## Acres

## Acres

## Acres

## Acres

## Acres

## Acres

## Acres

## Acres

## Acres

## Acres

**WISCASSET**

Map Lot R07A-017

Account 2173

Location 33 SOUTH POINT DRIVE

Card 1 Of 1 11/16/2021

Building Style			SF Bsmt Living			Layout		
1.Conv.	5.Colonial	9.Other	Fin Bsmt Grade			1.Typical 4. 7.		
2.Ranch	6.Split	10.Double	HEARTH			2.Inadeq 5. 8.		
3.R Ranch	7.Mod/Cont	11.Multi	Heat Type <b>100%</b>			3. 6. 9.		
4.Cape	8.Log	12.Cot.	1.HWBB 5.FWA 9.No Heat			Attic		
Dwelling Units			2.HWCI 6.GravWA 10.			1.1/4 Fin 4.Full Fin 7.		
Other Units			3.H Pump 7.Electric 11.			2.1/2 Fin 5.F/Stair 8.		
Stories			4.Steam 8.F/Wall 12.			3.3/4 Fin 6. 9.None		
1.1	4.1.5	7.	Cool Type <b>100%</b>			Insulation		
2.2	5.1.75	8.	1.Refrig 4.W&C Air 7.			1.Full 4.Minimal 7.		
3.3	6.2.5	9.	2.Evapor 5. 8.			2.Heavy 5.Unknown 8.		
Exterior Walls			3.H Pump 6. 9.None			3.Capped 6. 9.None		
1.CLAP	5.T-111	9.OTHER	Kitchen Style			Unfinished %		
2.WD SH	6.BR/STONE	10.	1.GOOD 4.Obsolete 7.			Grade & Factor		
3.COMP	7.NOV	11.	2.TYPICAL 5. 8.			1.E Grade 4.B Grade 7.AA+ Grad		
4.ASB/ASP	8.AL/VIN	12.	3.OLD TYPE 6. 9.None			2.D Grade 5.A Grade 8.AA++Grad		
Roof Surface			Bath(s) Style			3.C Grade 6.AA Grade 9.Same		
1.Asphalt	4.Composit	7.	1.GOOD 4.Obsolete 7.			SQFT (Footprint)		
2.Slate	5.Wood	8.	2.TYPICAL 5. 8.			Condition		
3.Metal	6.Other	9.	3.Old Type 6. 9.None			1.Poor 4.Avg 7.V G		
SF Masonry Trim			# Rooms			2.Fair 5.Avg+ 8.Exc		
OPEN-3-CUSTOM			# Bedrooms			3.Avg- 6.Good 9.Same		
OPEN-4-CUSTOM			# Full Baths			Phys. % Good		
Year Built			# Half Baths			Funct. % Good		
Year Remodeled			# Addn Fixtures			Functional Code		
Foundation			# Fireplaces			1.Incomp 4.SMALL 7.LAYOUT		
1.Concrete	4.Wood	7.				2.O-Built 5.CDU 8.OTHER		
2.C Block	5.Slab	8.				3.Defmoint 6.STYLE 9.None		
3.Br/Stone	6.Piers	9.				Econ. % Good		
Basement						Economic Code		
1.1/4 Bmt	4.Full Bmt	7.				0.None 3.Services 9.None		
2.1/2 Bmt	5.None	8.				1.Location 4.Traffic 8.		
3.3/4 Bmt	6.	9.None				2.Encroach 8.Other 9.		
Bsmt Gar # Cars						Entrance Code <b>0</b>		
Wet Basement						1.Interior 4.Vacant 7.		
1.Dry	4.	7.				2.Refusal 5.Estimate 8.		
2.Damp	5.	8.				3.Informed 6. 9.		
3.Wet	6.	9.				Information Code <b>0</b>		
						1.Owner 4.Agent 7.		
						2.Relative 5.Estimate 8.		
						3.Tenant 6.Other 9.		
Date Inspected								
<b>Additions, Outbuildings &amp; Improvements</b>								1.ONE STORY FRAM
Type	Year	Units	Grade	Cond	Phys.	Funct.	Sound Value	2.TWO STORY FRAM
					%	%		3.THREE STORY FR
					%	%		4.1 & 1/2 STORY
					%	%		5.1 & 3/4 STORY
					%	%		6.2 & 1/2 STORY
					%	%		21.Open Frame Por
					%	%		22.Encl Frame Por
					%	%		23.Frame Garage
					%	%		24.Frame Shed
					%	%		25.Frame Bay Wind
					%	%		26.1SFr Overhang
					%	%		27.Unfin Basement
					%	%		28.Unfinished Att
					%	%		29.Finished Attic

Map Lot R07A-018

Account 2194

Location 35 SOUTH POINT DRIVE

Card 1 Of 1 11/16/2021

WISCASSET, INHABITANTS OF  
51 BATH ROAD  
WISCASSET ME 04578

B3208P307

Previous Owner  
MASON STATION LLC

485 WEST PUTNAM AVENUE  
GREENWICH CT 06830  
Sale Date: 4/01/2012

Inspection Witnessed By:

X

Date

No./Date	Description	Date Insp.

Notes:

2006-LOT #18 POINT EAST MARITIME VILLAGE PLAN - 61.53 FRONTAGE.  
2012-Now belongs to Town of Wiscasset per foreclosure of 2009 tax lien.

WISCASSET

## Property Data

Neighborhood	111 MASON LANDING		
Tree Growth Year	0		
FARM LAND YEAR	0		
OPEN SPACE YEAR	0		
Zone/Land Use	14 SHORE RESIDENTIA		
Secondary Zone			
Topography			
			1 Level
1.Level	4.Below St	7.Steep	
2.Rolling	5.Low	8.Rough	
3.Above St	6.Swampy	9.	
Utilities			9 NoWater/NoSewer
1.Public	4.Dr Well	7.Cesspool	
2.Water	5.DUG/LAKE	8.	
3.Sewer	6.Septic	9.None	
Street	1 Paved		
1.Paved	4.Proposed	7.	
2.Semi Imp	5.Private	8.	
3.Gravel	6.Pub Eas	9.NoStreet	
TREE GROWTH PLAN			0
CONSERV EASE			0
Sale Data			
Sale Date			4/01/2012
Price			
Sale Type			1 Land Only
1.Land	4.Mobile	7.	
2.L & B	5.Other	8.	
3.Building	6.	9.	
Financing			9 Unknown
1.Convent	4.Seller	7.	
2.FHA/VA	5.Private	8.	
3.Assumed	6.Cash	9.Unknown	
Validity			6 Exempt Property
1.Valid	4.Split	7.Renovate	
2.Related	5.Partial	8.Other	
3.Distress	6.Exempt	9.Foreclose	
Verified			5 Public Record
1.Buyer	4.Agent	7.Family	
2.Seller	5.Pub Rec	8.Other	
3.Lender	6.MLS	9.	

## Assessment Record

Year	Land	Buildings	Exempt	Total
2008	281,600	0	0	281,600
2009	115,280	0	0	115,280
2010	115,300	0	0	115,300
2011	115,300	0	0	115,300
2012	115,300	0	115,300	0
2013	115,300	0	115,300	0
2014	115,300	0	115,300	0
2015	115,300	0	115,300	0
2016	115,300	0	115,300	0
2017	115,300	0	115,300	0
2018	115,300	0	115,300	0
2019	115,300	0	115,300	0
2020	115,300	0	115,300	0
2021	115,300	0	115,300	0

## Land Data

Front Foot	Type	Effective		Influence		Influence Codes
		Frontage	Depth	Factor	Code	
11.Regular Lot				%		1.Open Space
12.Delta Triangle				%		2.Neighborhood A
13.Nabla Triangle				%		3.Topography
14.Rear Land				%		4.Size/Shape
15.Front Foot				%		5.Access
				%		6.Restriction
				%		7.Corner/Locatio
				%		8.View/Environ
				%		9.Fract Share
				%		Acres
				%		30.Rear 20+
				%		31.Waterfront Rea
				%		32.Open Space
				%		33.RestrictEsm
				%		34.PASTURE 1
				%		35.HORTICULTURAL-
				%		36.Pasture 3
				%		37.Softwood
				%		38.Mixed Wood
				%		39.Hardwood
				%		40.Wasteland
				%		41.CAMP SITE
				%		42.Mobile Home Si
				%		43.Condo Site
				%		44.Site Improve
				%		45.CAMP SITE
				%		46.PAVING/00
Total Acreage		0.24				

## Front Foot

11.Regular Lot  
12.Delta Triangle  
13.Nabla Triangle  
14.Rear Land  
15.Front Foot

## Square Foot

16.Regular Lot  
17.Secondary Site  
18.Secondary Site  
19.Condominium  
20.Base Homesite

## Fract. Acre

21.HS Size Adj  
22.Base Waterfron  
23.Deep WF Size A

## Acres

24.Base Waterfron  
25.Shallow WF Siz  
26.Base Water Inf  
27.Influence W Si  
28.Rear Land 1-10  
29.Rear Land 11-2

## Type

## Effective

## Frontage

## Depth

## Influence

## Factor

## Code

## Influence Codes

1.Open Space  
2.Neighborhood A  
3.Topography  
4.Size/Shape  
5.Access  
6.Restriction  
7.Corner/Locatio  
8.View/Environ  
9.Fract Share  
Acres  
30.Rear 20+  
31.Waterfront Rea  
32.Open Space  
33.RestrictEsm  
34.PASTURE 1  
35.HORTICULTURAL-  
36.Pasture 3  
37.Softwood  
38.Mixed Wood  
39.Hardwood  
40.Wasteland  
41.CAMP SITE  
42.Mobile Home Si  
43.Condo Site  
44.Site Improve  
45.CAMP SITE  
46.PAVING/00

**WISCASSET**

Map Lot R07A-018

Account 2194

Location 35 SOUTH POINT DRIVE

Card 1 Of 1 11/16/2021

Building Style			SF Bsmt Living			Layout		
1.Conv.	5.Colonial	9.Other	Fin Bsmt Grade			1.Typical 4. 7.		
2.Ranch	6.Split	10.Double	HEARTH			2.Inadeq 5. 8.		
3.R Ranch	7.Mod/Cont	11.Multi	Heat Type <b>100%</b>			3. 6. 9.		
4.Cape	8.Log	12.Cot.	1.HWBB 5.FWA 9.No Heat			Attic		
Dwelling Units			2.HWCI 6.GravWA 10.			1.1/4 Fin 4.Full Fin 7.		
Other Units			3.H Pump 7.Electric 11.			2.1/2 Fin 5.F/Stair 8.		
Stories			4.Steam 8.F/Wall 12.			3.3/4 Fin 6. 9.None		
1.1	4.1.5	7.	Cool Type <b>100%</b>			Insulation		
2.2	5.1.75	8.	1.Refrig 4.W&C Air 7.			1.Full 4.Minimal 7.		
3.3	6.2.5	9.	2.Evapor 5. 8.			2.Heavy 5.Unknown 8.		
Exterior Walls			3.H Pump 6. 9.None			3.Capped 6. 9.None		
1.CLAP	5.T-111	9.OTHER	Kitchen Style			Unfinished %		
2.WD SH	6.BR/STONE	10.	1.GOOD 4.Obsolete 7.			Grade & Factor		
3.COMP	7.NOV	11.	2.TYPICAL 5. 8.			1.E Grade 4.B Grade 7.AA+ Grad		
4.ASB/ASP	8.AL/VIN	12.	3.OLD TYPE 6. 9.None			2.D Grade 5.A Grade 8.AA++Grad		
Roof Surface			Bath(s) Style			3.C Grade 6.AA Grade 9.Same		
1.Asphalt	4.Composit	7.	1.GOOD 4.Obsolete 7.			SQFT (Footprint)		
2.Slate	5.Wood	8.	2.TYPICAL 5. 8.			Condition		
3.Metal	6.Other	9.	3.Old Type 6. 9.None			1.Poor 4.Avg 7.V G		
SF Masonry Trim			# Rooms			2.Fair 5.Avg+ 8.Exc		
OPEN-3-CUSTOM			# Bedrooms			3.Avg- 6.Good 9.Same		
OPEN-4-CUSTOM			# Full Baths			Phys. % Good		
Year Built			# Half Baths			Funct. % Good		
Year Remodeled			# Addn Fixtures			Functional Code		
Foundation			# Fireplaces			1.Incomp 4.SMALL 7.LAYOUT		
1.Concrete	4.Wood	7.				2.O-Built 5.CDU 8.OTHER		
2.C Block	5.Slab	8.				3.Defmait 6.STYLE 9.None		
3.Br/Stone	6.Piers	9.				Econ. % Good		
Basement						Economic Code		
1.1/4 Bmt	4.Full Bmt	7.				0.None 3.Services 9.None		
2.1/2 Bmt	5.None	8.				1.Location 4.Traffic 8.		
3.3/4 Bmt	6.	9.None				2.Encroach 8.Other 9.		
Bsmt Gar # Cars						Entrance Code <b>0</b>		
Wet Basement						1.Interior 4.Vacant 7.		
1.Dry	4.	7.				2.Refusal 5.Estimate 8.		
2.Damp	5.	8.	3.Informed 6. 9.					
3.Wet	6.	9.	Information Code <b>0</b>					
Date Inspected			1.Owner 4.Agent 7.			2.Relative 5.Estimate 8.		
			3.Tenant 6.Other 9.					
<b>Additions, Outbuildings &amp; Improvements</b>								1.ONE STORY FRAM
Type	Year	Units	Grade	Cond	Phys.	Funct.	Sound Value	2.TWO STORY FRAM
					%	%		3.THREE STORY FR
					%	%		4.1 & 1/2 STORY
					%	%		5.1 & 3/4 STORY
					%	%		6.2 & 1/2 STORY
					%	%		21.Open Frame Por
					%	%		22.Encl Frame Por
					%	%		23.Frame Garage
					%	%		24.Frame Shed
					%	%		25.Frame Bay Wind
					%	%		26.1SFr Overhang
					%	%		27.Unfin Basement
					%	%		28.Unfinished Att
					%	%		29.Finished Attic

Map Lot R07A-019

Account 2195

Location 34 WESTERLY WAY

Card 1 Of 1 11/16/2021

WISCASSET, INHABITANTS OF  
51 BATH ROAD  
WISCASSET ME 04578

B3208P307

Previous Owner  
MASON STATION LLC

485 WEST PUTNAM AVENUE  
GREENWICH CT 06830  
Sale Date: 4/01/2012

Inspection Witnessed By:

X

Date

No./Date	Description	Date Insp.

Notes:

2006-LOT #19 POINT EAST MARITIME VILLAGE PLAN - 59.14 FRONTAGE.

2012 -Now belongs to Town of Wiscasset per foreclosure of 2009 tax lien.

WISCASSET

## Property Data

Neighborhood	111 MASON LANDING		
Tree Growth Year	0		
FARM LAND YEAR	0		
OPEN SPACE YEAR	0		
Zone/Land Use	14 SHORE RESIDENTIA		
Secondary Zone			
Topography			
			1 Level
1.Level	4.Below St	7.Steep	
2.Rolling	5.Low	8.Rough	
3.Above St	6.Swampy	9.	
Utilities			9 NoWater/NoSewer
1.Public	4.Dr Well	7.Cesspool	
2.Water	5.DUG/LAKE	8.	
3.Sewer	6.Septic	9.None	
Street	1 Paved		
1.Paved	4.Proposed	7.	
2.Semi Imp	5.Private	8.	
3.Gravel	6.Pub Eas	9.NoStreet	
TREE GROWTH PLAN			0
CONSERV EASE			0
Sale Data			
Sale Date			4/01/2012
Price			
Sale Type			1 Land Only
1.Land	4.Mobile	7.	
2.L & B	5.Other	8.	
3.Building	6.	9.	
Financing			9 Unknown
1.Convent	4.Seller	7.	
2.FHA/VA	5.Private	8.	
3.Assumed	6.Cash	9.Unknown	
Validity			6 Exempt Property
1.Valid	4.Split	7.Renovate	
2.Related	5.Partial	8.Other	
3.Distress	6.Exempt	9.Foreclose	
Verified			5 Public Record
1.Buyer	4.Agent	7.Family	
2.Seller	5.Pub Rec	8.Other	
3.Lender	6.MLS	9.	

## Assessment Record

Year	Land	Buildings	Exempt	Total
2008	38,300	0	0	38,300
2009	38,250	0	0	38,250
2010	38,300	0	0	38,300
2011	38,300	0	0	38,300
2012	38,300	0	38,300	0
2013	38,300	0	38,300	0
2014	38,300	0	38,300	0
2015	38,300	0	38,300	0
2016	38,300	0	38,300	0
2017	38,300	0	38,300	0
2018	38,300	0	38,300	0
2019	38,300	0	38,300	0
2020	38,300	0	38,300	0
2021	38,300	0	38,300	0

## Land Data

Front Foot	Type	Effective		Influence		Influence Codes
		Frontage	Depth	Factor	Code	
11.Regular Lot				%		1.Open Space
12.Delta Triangle				%		2.Neighborhood A
13.Nabla Triangle				%		3.Topography
14.Rear Land				%		4.Size/Shape
15.Front Foot				%		5.Access
				%		6.Restriction
				%		7.Corner/Locatio
				%		8.View/Environ
				%		9.Fract Share
				%		Acres
				%		30.Rear 20+
				%		31.Waterfront Rea
				%		32.Open Space
				%		33.RestrictEsm
				%		34.PASTURE 1
				%		35.HORTICULTURAL-
				%		36.Pasture 3
				%		37.Softwood
				%		38.Mixed Wood
				%		39.Hardwood
				%		40.Wasteland
				%		41.CAMP SITE
				%		42.Mobile Home Si
				%		43.Condo Site
				%		44.Site Improve
				%		45.CAMP SITE
				%		46.PAVING/00
Total Acreage		0.10				

## Front Foot

11.Regular Lot  
12.Delta Triangle  
13.Nabla Triangle  
14.Rear Land  
15.Front Foot

## Square Foot

16.Regular Lot  
17.Secondary Site  
18.Secondary Site  
19.Condominium  
20.Base Homesite

## Fract. Acre

21.HS Size Adj  
22.Base Waterfron  
23.Deep WF Size A

## Acres

24.Base Waterfron  
25.Shallow WF Siz  
26.Base Water Inf  
27.Influence W Si  
28.Rear Land 1-10  
29.Rear Land 11-2

## Type

11.Regular Lot  
12.Delta Triangle  
13.Nabla Triangle  
14.Rear Land  
15.Front Foot

## Square Feet

16.Regular Lot  
17.Secondary Site  
18.Secondary Site  
19.Condominium  
20.Base Homesite

## Fract. Acre

21.HS Size Adj  
22.Base Waterfron  
23.Deep WF Size A

## Acres

24.Base Waterfron  
25.Shallow WF Siz  
26.Base Water Inf  
27.Influence W Si  
28.Rear Land 1-10  
29.Rear Land 11-2

## Effective

11.Regular Lot  
12.Delta Triangle  
13.Nabla Triangle  
14.Rear Land  
15.Front Foot

## Square Feet

16.Regular Lot  
17.Secondary Site  
18.Secondary Site  
19.Condominium  
20.Base Homesite

## Fract. Acre

21.HS Size Adj  
22.Base Waterfron  
23.Deep WF Size A

## Acres

24.Base Waterfron  
25.Shallow WF Siz  
26.Base Water Inf  
27.Influence W Si  
28.Rear Land 1-10  
29.Rear Land 11-2

## Influence

11.Regular Lot  
12.Delta Triangle  
13.Nabla Triangle  
14.Rear Land  
15.Front Foot

## Square Feet

16.Regular Lot  
17.Secondary Site  
18.Secondary Site  
19.Condominium  
20.Base Homesite

## Fract. Acre

21.HS Size Adj  
22.Base Waterfron  
23.Deep WF Size A

## Acres

24.Base Waterfron  
25.Shallow WF Siz  
26.Base Water Inf  
27.Influence W Si  
28.Rear Land 1-10  
29.Rear Land 11-2

## Influence

11.Regular Lot  
12.Delta Triangle  
13.Nabla Triangle  
14.Rear Land  
15.Front Foot

## Square Feet

16.Regular Lot  
17.Secondary Site  
18.Secondary Site  
19.Condominium  
20.Base Homesite

## Fract. Acre

21.HS Size Adj  
22.Base Waterfron  
23.Deep WF Size A

## Acres

24.Base Waterfron  
25.Shallow WF Siz  
26.Base Water Inf  
27.Influence W Si  
28.Rear Land 1-10  
29.Rear Land 11-2

## Influence

11.Regular Lot  
12.Delta Triangle  
13.Nabla Triangle  
14.Rear Land  
15.Front Foot

## Square Feet

16.Regular Lot  
17.Secondary Site  
18.Secondary Site  
19.Condominium  
20.Base Homesite

## Fract. Acre

21.HS Size Adj  
22.Base Waterfron  
23.Deep WF Size A

## Acres

24.Base Waterfron  
25.Shallow WF Siz  
26.Base Water Inf  
27.Influence W Si  
28.Rear Land 1-10  
29.Rear Land 11-2

**WISCASSET**

Map Lot R07A-019

Account 2195

Location 34 WESTERLY WAY

Card 1 Of 1 11/16/2021

Building Style			SF Bsmt Living			Layout		
1.Conv.	5.Colonial	9.Other	Fin Bsmt Grade			1.Typical 4. 7.		
2.Ranch	6.Split	10.Double	HEARTH			2.Inadeq 5. 8.		
3.R Ranch	7.Mod/Cont	11.Multi	Heat Type <b>100%</b>			3. 6. 9.		
4.Cape	8.Log	12.Cot.	1.HWBB 5.FWA 9.No Heat			Attic		
Dwelling Units			2.HWCI 6.GravWA 10.			1.1/4 Fin 4.Full Fin 7.		
Other Units			3.H Pump 7.Electric 11.			2.1/2 Fin 5.F/Stair 8.		
Stories			4.Steam 8.F/Wall 12.			3.3/4 Fin 6. 9.None		
1.1	4.1.5	7.	Cool Type <b>100%</b>			Insulation		
2.2	5.1.75	8.	1.Refrig 4.W&C Air 7.			1.Full 4.Minimal 7.		
3.3	6.2.5	9.	2.Evapor 5. 8.			2.Heavy 5.Unknown 8.		
Exterior Walls			3.H Pump 6. 9.None			3.Capped 6. 9.None		
1.CLAP	5.T-111	9.OTHER	Kitchen Style			Unfinished %		
2.WD SH	6.BR/STONE	10.	1.GOOD 4.Obsolete 7.			Grade & Factor		
3.COMP	7.NOV	11.	2.TYPICAL 5. 8.			1.E Grade 4.B Grade 7.AA+ Grad		
4.ASB/ASP	8.AL/VIN	12.	3.OLD TYPE 6. 9.None			2.D Grade 5.A Grade 8.AA++Grad		
Roof Surface			Bath(s) Style			3.C Grade 6.AA Grade 9.Same		
1.Asphalt	4.Composit	7.	1.GOOD 4.Obsolete 7.			SQFT (Footprint)		
2.Slate	5.Wood	8.	2.TYPICAL 5. 8.			Condition		
3.Metal	6.Other	9.	3.Old Type 6. 9.None			1.Poor 4.Avg 7.V G		
SF Masonry Trim			# Rooms			2.Fair 5.Avg+ 8.Exc		
OPEN-3-CUSTOM			# Bedrooms			3.Avg- 6.Good 9.Same		
OPEN-4-CUSTOM			# Full Baths			Phys. % Good		
Year Built			# Half Baths			Funct. % Good		
Year Remodeled			# Addn Fixtures			Functional Code		
Foundation			# Fireplaces			1.Incomp 4.SMALL 7.LAYOUT		
1.Concrete	4.Wood	7.				2.O-Built 5.CDU 8.OTHER		
2.C Block	5.Slab	8.				3.Defmoint 6.STYLE 9.None		
3.Br/Stone	6.Piers	9.				Econ. % Good		
Basement						Economic Code		
1.1/4 Bmt	4.Full Bmt	7.				0.None 3.Services 9.None		
2.1/2 Bmt	5.None	8.				1.Location 4.Traffic 8.		
3.3/4 Bmt	6.	9.None				2.Encroach 8.Other 9.		
Bsmt Gar # Cars						Entrance Code <b>0</b>		
Wet Basement						1.Interior 4.Vacant 7.		
1.Dry	4.	7.				2.Refusal 5.Estimate 8.		
2.Damp	5.	8.				3.Informed 6. 9.		
3.Wet	6.	9.				Information Code <b>0</b>		
						1.Owner 4.Agent 7.		
						2.Relative 5.Estimate 8.		
						3.Tenant 6.Other 9.		
Date Inspected								
<b>Additions, Outbuildings &amp; Improvements</b>								1.ONE STORY FRAM
Type	Year	Units	Grade	Cond	Phys.	Funct.	Sound Value	2.TWO STORY FRAM
					%	%		3.THREE STORY FR
					%	%		4.1 & 1/2 STORY
					%	%		5.1 & 3/4 STORY
					%	%		6.2 & 1/2 STORY
					%	%		21.Open Frame Por
					%	%		22.Encl Frame Por
					%	%		23.Frame Garage
					%	%		24.Frame Shed
					%	%		25.Frame Bay Wind
					%	%		26.1SFr Overhang
					%	%		27.Unfin Basement
					%	%		28.Unfinished Att
					%	%		29.Finished Attic

Map Lot R07A-020

Account 2196

Location 32 WESTERLY WAY

Card 1 Of 1 11/16/2021

WISCASSET, INHABITANTS OF  
51 BATH ROAD  
WISCASSET ME 04578

B3208P307

Previous Owner  
MASON STATION LLC

485 WEST PUTNAM AVENUE  
GREENWICH CT 06830  
Sale Date: 4/01/2012

Inspection Witnessed By:

X

Date

No./Date	Description	Date Insp.

Notes:

2006-LOT #20 POINT EAST MARITIME VILLAGE PLAN - 30' FRONTAGE.  
2012-Now belongs to Town of Wiscasset per foreclosure of 2009 tax lien.

WISCASSET

## Property Data

Neighborhood	111 MASON LANDING	
Tree Growth Year	0	
FARM LAND YEAR	0	
OPEN SPACE YEAR	0	
Zone/Land Use	14 SHORE RESIDENTIA	
Secondary Zone		
Topography	1 Level	
1.Level	4.Below St	7.Steep
2.Rolling	5.Low	8.Rough
3.Above St	6.Swampy	9.
Utilities	9 NoWater/NoSewer	
1.Public	4.Dr Well	7.Cesspool
2.Water	5.DUG/LAKE	8.
3.Sewer	6.Septic	9.None
Street	1 Paved	
1.Paved	4.Proposed	7.
2.Semi Imp	5.Private	8.
3.Gravel	6.Pub Eas	9.NoStreet
TREE GROWTH PLAN	0	
CONSERV EASE	0	
Sale Data		
Sale Date	4/01/2012	
Price		
Sale Type	1 Land Only	
1.Land	4.Mobile	7.
2.L & B	5.Other	8.
3.Building	6.	9.
Financing	9 Unknown	
1.Convert	4.Seller	7.
2.FHA/VA	5.Private	8.
3.Assumed	6.Cash	9.Unknown
Validity	6 Exempt Property	
1.Valid	4.Split	7.Renovate
2.Related	5.Partial	8.Other
3.Distress	6.Exempt	9.Foreclose
Verified	5 Public Record	
1.Buyer	4.Agent	7.Family
2.Seller	5.Pub Rec	8.Other
3.Lender	6.MLS	9.

## Assessment Record

Year	Land	Buildings	Exempt	Total
2008	142,200	0	0	142,200
2009	113,740	0	0	113,740
2010	113,700	0	0	113,700
2011	113,700	0	0	113,700
2012	113,700	0	113,700	0
2013	113,700	0	113,700	0
2014	113,700	0	113,700	0
2015	113,700	0	113,700	0
2016	113,700	0	113,700	0
2017	113,700	0	113,700	0
2018	113,700	0	113,700	0
2019	113,700	0	113,700	0
2020	113,700	0	113,700	0
2021	113,700	0	113,700	0

## Land Data

Front Foot	Type	Effective		Influence		Influence Codes
		Frontage	Depth	Factor	Code	
11.Regular Lot				%		1.Open Space
12.Delta Triangle				%		2.Neighborhood A
13.Nabla Triangle				%		3.Topography
14.Rear Land				%		4.Size/Shape
15.Front Foot				%		5.Access
				%		6.Restriction
				%		7.Corner/Locatio
				%		8.View/Environ
				%		9.Fract Share
				%		Acres
				%		30.Rear 20+
				%		31.Waterfront Rea
				%		32.Open Space
				%		33.RestrictEsm
				%		34.PASTURE 1
				%		35.HORTICULTURAL-
				%		36.Pasture 3
				%		37.Softwood
				%		38.Mixed Wood
				%		39.Hardwood
				%		40.Wasteland
				%		41.CAMP SITE
				%		42.Mobile Home Si
				%		43.Condo Site
				%		44.Site Improve
				%		45.CAMP SITE
				%		46.PAVING/00
Total Acreage		0.17				

## Front Foot

11.Regular Lot  
12.Delta Triangle  
13.Nabla Triangle  
14.Rear Land  
15.Front Foot

## Square Foot

16.Regular Lot  
17.Secondary Site  
18.Secondary Site  
19.Condominium  
20.Base Homesite

## Fract. Acre

21.HS Size Adj  
22.Base Waterfron  
23.Deep WF Size A

## Acres

24.Base Waterfron  
25.Shallow WF Siz  
26.Base Water Inf  
27.Influence W Si  
28.Rear Land 1-10  
29.Rear Land 11-2

## Type

## Effective

## Frontage

## Depth

## Factor

## Code

## %

## %

## %

## %

## %

## %

## %

## %

## %

## %

## %

## %

## %

## %

## %

## %

## %

## %

## %

## %

**WISCASSET**

Map Lot R07A-020

Account 2196

Location 32 WESTERLY WAY

Card 1 Of 1 11/16/2021

Building Style			SF Bsmt Living			Layout		
1.Conv.	5.Colonial	9.Other	Fin Bsmt Grade			1.Typical 4. 7.		
2.Ranch	6.Split	10.Double	HEARTH			2.Inadeq 5. 8.		
3.R Ranch	7.Mod/Cont	11.Multi	Heat Type <b>100%</b>			3. 6. 9.		
4.Cape	8.Log	12.Cot.	1.HWBB 5.FWA 9.No Heat			Attic		
Dwelling Units			2.HWCI 6.GravWA 10.			1.1/4 Fin 4.Full Fin 7.		
Other Units			3.H Pump 7.Electric 11.			2.1/2 Fin 5.F/Stair 8.		
Stories			4.Steam 8.F/Wall 12.			3.3/4 Fin 6. 9.None		
1.1	4.1.5	7.	Cool Type <b>100%</b>			Insulation		
2.2	5.1.75	8.	1.Refrig 4.W&C Air 7.			1.Full 4.Minimal 7.		
3.3	6.2.5	9.	2.Evapor 5. 8.			2.Heavy 5.Unknown 8.		
Exterior Walls			3.H Pump 6. 9.None			3.Capped 6. 9.None		
1.CLAP	5.T-111	9.OTHER	Kitchen Style			Unfinished %		
2.WD SH	6.BR/STONE	10.	1.GOOD 4.Obsolete 7.			Grade & Factor		
3.COMP	7.NOV	11.	2.TYPICAL 5. 8.			1.E Grade 4.B Grade 7.AA+ Grad		
4.ASB/ASP	8.AL/VIN	12.	3.OLD TYPE 6. 9.None			2.D Grade 5.A Grade 8.AA++Grad		
Roof Surface			Bath(s) Style			3.C Grade 6.AA Grade 9.Same		
1.Asphalt	4.Composit	7.	1.GOOD 4.Obsolete 7.			SQFT (Footprint)		
2.Slate	5.Wood	8.	2.TYPICAL 5. 8.			Condition		
3.Metal	6.Other	9.	3.Old Type 6. 9.None			1.Poor 4.Avg 7.V G		
SF Masonry Trim			# Rooms			2.Fair 5.Avg+ 8.Exc		
OPEN-3-CUSTOM			# Bedrooms			3.Avg- 6.Good 9.Same		
OPEN-4-CUSTOM			# Full Baths			Phys. % Good		
Year Built			# Half Baths			Funct. % Good		
Year Remodeled			# Addn Fixtures			Functional Code		
Foundation			# Fireplaces			1.Incomp 4.SMALL 7.LAYOUT		
1.Concrete	4.Wood	7.				2.O-Built 5.CDU 8.OTHER		
2.C Block	5.Slab	8.				3.Defmoint 6.STYLE 9.None		
3.Br/Stone	6.Piers	9.				Econ. % Good		
Basement						Economic Code		
1.1/4 Bmt	4.Full Bmt	7.				0.None 3.Services 9.None		
2.1/2 Bmt	5.None	8.				1.Location 4.Traffic 8.		
3.3/4 Bmt	6.	9.None				2.Encroach 8.Other 9.		
Bsmt Gar # Cars						Entrance Code <b>0</b>		
Wet Basement						1.Interior 4.Vacant 7.		
1.Dry	4.	7.				2.Refusal 5.Estimate 8.		
2.Damp	5.	8.				3.Informed 6. 9.		
3.Wet	6.	9.				Information Code <b>0</b>		
						1.Owner 4.Agent 7.		
						2.Relative 5.Estimate 8.		
						3.Tenant 6.Other 9.		
Date Inspected								
<b>Additions, Outbuildings &amp; Improvements</b>								1.ONE STORY FRAM
Type	Year	Units	Grade	Cond	Phys.	Funct.	Sound Value	2.TWO STORY FRAM
					%	%		3.THREE STORY FR
					%	%		4.1 & 1/2 STORY
					%	%		5.1 & 3/4 STORY
					%	%		6.2 & 1/2 STORY
					%	%		21.Open Frame Por
					%	%		22.Encl Frame Por
					%	%		23.Frame Garage
					%	%		24.Frame Shed
					%	%		25.Frame Bay Wind
					%	%		26.1SFr Overhang
					%	%		27.Unfin Basement
					%	%		28.Unfinished Att
					%	%		29.Finished Attic



Map Lot R07A-021

Account 2201

Location 30 WESTERLY WAY

Card 1 Of 1 11/16/2021

WISCASSET, INHABITANTS OF  
51 BATH ROAD  
WISCASSET ME 04578

B3208P307

Previous Owner  
MASON STATION LLC

485 WEST PUTNAM AVENUE  
GREENWICH CT 06830  
Sale Date: 4/01/2012

Inspection Witnessed By:

X

Date

No./Date	Description	Date Insp.

Notes:

2006-LOT #21 POINT EAST MARITIME VILLAGE PLAN - 50.17 FRONTAGE.  
2012-Now belongs to Town of Wiscasset per foreclosure of 2009 tax lien.

WISCASSET

## Property Data

Neighborhood	111 MASON LANDING		
Tree Growth Year	0		
FARM LAND YEAR	0		
OPEN SPACE YEAR	0		
Zone/Land Use	14 SHORE RESIDENTIA		
Secondary Zone			
Topography			
			1 Level
1.Level	4.Below St	7.Steep	
2.Rolling	5.Low	8.Rough	
3.Above St	6.Swampy	9.	
Utilities			9 NoWater/NoSewer
1.Public	4.Dr Well	7.Cesspool	
2.Water	5.DUG/LAKE	8.	
3.Sewer	6.Septic	9.None	
Street	1 Paved		
1.Paved	4.Proposed	7.	
2.Semi Imp	5.Private	8.	
3.Gravel	6.Pub Eas	9.NoStreet	
TREE GROWTH PLAN	0		
CONSERV EASE	0		
Sale Data			
Sale Date	4/01/2012		
Price			
Sale Type	1 Land Only		
1.Land	4.Mobile	7.	
2.L & B	5.Other	8.	
3.Building	6.	9.	
Financing	9 Unknown		
1.Convent	4.Seller	7.	
2.FHA/VA	5.Private	8.	
3.Assumed	6.Cash	9.Unknown	
Validity	6 Exempt Property		
1.Valid	4.Split	7.Renovate	
2.Related	5.Partial	8.Other	
3.Distress	6.Exempt	9.Foreclose	
Verified	5 Public Record		
1.Buyer	4.Agent	7.Family	
2.Seller	5.Pub Rec	8.Other	
3.Lender	6.MLS	9.	

## Assessment Record

Year	Land	Buildings	Exempt	Total
2008	142,200	0	0	142,200
2009	113,740	0	0	113,740
2010	113,700	0	0	113,700
2011	113,700	0	0	113,700
2012	113,700	0	113,700	0
2013	113,700	0	113,700	0
2014	113,700	0	113,700	0
2015	113,700	0	113,700	0
2016	113,700	0	113,700	0
2017	113,700	0	113,700	0
2018	113,700	0	113,700	0
2019	113,700	0	113,700	0
2020	113,700	0	113,700	0
2021	113,700	0	113,700	0

## Land Data

Front Foot	Type	Effective		Influence		Influence Codes
		Frontage	Depth	Factor	Code	
11.Regular Lot				%		1.Open Space
12.Delta Triangle				%		2.Neighborhood A
13.Nabla Triangle				%		3.Topography
14.Rear Land				%		4.Size/Shape
15.Front Foot				%		5.Access
				%		6.Restriction
				%		7.Corner/Locatio
				%		8.View/Environ
				%		9.Fract Share
				%		Acres
				%		30.Rear 20+
				%		31.Waterfront Rea
				%		32.Open Space
				%		33.RestrictEsm
				%		34.PASTURE 1
				%		35.HORTICULTURAL-
				%		36.Pasture 3
				%		37.Softwood
				%		38.Mixed Wood
				%		39.Hardwood
				%		40.Wasteland
				%		41.CAMP SITE
				%		42.Mobile Home Si
				%		43.Condo Site
				%		44.Site Improve
				%		45.CAMP SITE
				%		46.PAVING/00
Total Acreage		0.17				

## Front Foot

11.Regular Lot  
12.Delta Triangle  
13.Nabla Triangle  
14.Rear Land  
15.Front Foot

## Square Foot

16.Regular Lot  
17.Secondary Site  
18.Secondary Site  
19.Condominium  
20.Base Homesite

## Fract. Acre

21.HS Size Adj  
22.Base Waterfron  
23.Deep WF Size A

## Acres

24.Base Waterfron  
25.Shallow WF Siz  
26.Base Water Inf  
27.Influence W Si  
28.Rear Land 1-10  
29.Rear Land 11-2

## Type

## Effective

## Frontage

## Depth

## Factor

## Code

## Influence

## Codes

## Acres

## Acres

## Acres

## Acres

## Acres

## Acres

## Acres

## Acres

## Acres

## Acres

## Acres

## Acres

## Acres

## Acres

## Acres

## Acres

**WISCASSET**

Map Lot R07A-021

Account 2201

Location 30 WESTERLY WAY

Card 1 Of 1 11/16/2021

Building Style			SF Bsmt Living			Layout		
1.Conv.	5.Colonial	9.Other	Fin Bsmt Grade			1.Typical 4. 7.		
2.Ranch	6.Split	10.Double	HEARTH			2.Inadeq 5. 8.		
3.R Ranch	7.Mod/Cont	11.Multi	Heat Type <b>100%</b>			3. 6. 9.		
4.Cape	8.Log	12.Cot.	1.HWBB 5.FWA 9.No Heat			Attic		
Dwelling Units			2.HWCI 6.GravWA 10.			1.1/4 Fin 4.Full Fin 7.		
Other Units			3.H Pump 7.Electric 11.			2.1/2 Fin 5.F/Stair 8.		
Stories			4.Steam 8.F/Wall 12.			3.3/4 Fin 6. 9.None		
1.1	4.1.5	7.	Cool Type <b>100%</b>			Insulation		
2.2	5.1.75	8.	1.Refrig 4.W&C Air 7.			1.Full 4.Minimal 7.		
3.3	6.2.5	9.	2.Evapor 5. 8.			2.Heavy 5.Unknown 8.		
Exterior Walls			3.H Pump 6. 9.None			3.Capped 6. 9.None		
1.CLAP	5.T-111	9.OTHER	Kitchen Style			Unfinished %		
2.WD SH	6.BR/STONE	10.	1.GOOD 4.Obsolete 7.			Grade & Factor		
3.COMP	7.NOV	11.	2.TYPICAL 5. 8.			1.E Grade 4.B Grade 7.AA+ Grad		
4.ASB/ASP	8.AL/VIN	12.	3.OLD TYPE 6. 9.None			2.D Grade 5.A Grade 8.AA++Grad		
Roof Surface			Bath(s) Style			3.C Grade 6.AA Grade 9.Same		
1.Asphalt	4.Composit	7.	1.GOOD 4.Obsolete 7.			SQFT (Footprint)		
2.Slate	5.Wood	8.	2.TYPICAL 5. 8.			Condition		
3.Metal	6.Other	9.	3.Old Type 6. 9.None			1.Poor 4.Avg 7.V G		
SF Masonry Trim			# Rooms			2.Fair 5.Avg+ 8.Exc		
OPEN-3-CUSTOM			# Bedrooms			3.Avg- 6.Good 9.Same		
OPEN-4-CUSTOM			# Full Baths			Phys. % Good		
Year Built			# Half Baths			Funct. % Good		
Year Remodeled			# Addn Fixtures			Functional Code		
Foundation			# Fireplaces			1.Incomp 4.SMALL 7.LAYOUT		
1.Concrete	4.Wood	7.				2.O-Built 5.CDU 8.OTHER		
2.C Block	5.Slab	8.				3.Defmoint 6.STYLE 9.None		
3.Br/Stone	6.Piers	9.				Econ. % Good		
Basement						Economic Code		
1.1/4 Bmt	4.Full Bmt	7.				0.None 3.Services 9.None		
2.1/2 Bmt	5.None	8.				1.Location 4.Traffic 8.		
3.3/4 Bmt	6.	9.None				2.Encroach 8.Other 9.		
Bsmt Gar # Cars						Entrance Code <b>0</b>		
Wet Basement						1.Interior 4.Vacant 7.		
1.Dry	4.	7.				2.Refusal 5.Estimate 8.		
2.Damp	5.	8.				3.Informed 6. 9.		
3.Wet	6.	9.				Information Code <b>0</b>		
						1.Owner 4.Agent 7.		
						2.Relative 5.Estimate 8.		
						3.Tenant 6.Other 9.		
Date Inspected								
<b>Additions, Outbuildings &amp; Improvements</b>								1.ONE STORY FRAM
Type	Year	Units	Grade	Cond	Phys.	Funct.	Sound Value	2.TWO STORY FRAM
					%	%		3.THREE STORY FR
					%	%		4.1 & 1/2 STORY
					%	%		5.1 & 3/4 STORY
					%	%		6.2 & 1/2 STORY
					%	%		21.Open Frame Por
					%	%		22.Encl Frame Por
					%	%		23.Frame Garage
					%	%		24.Frame Shed
					%	%		25.Frame Bay Wind
					%	%		26.1SFr Overhang
					%	%		27.Unfin Basement
					%	%		28.Unfinished Att
					%	%		29.Finished Attic

Map Lot R07A-022

Account 2203

Location 28 WESTERLY WAY

Card 1 Of 1 11/16/2021

WISCASSET, INHABITANTS OF  
51 BATH ROAD  
WISCASSET ME 04578

B3208P307

Previous Owner  
MASON STATION LLC

485 WEST PUTNAM AVENUE  
GREENWICH CT 06830  
Sale Date: 4/01/2012

Inspection Witnessed By:

X

Date

No./Date	Description	Date Insp.

Notes:

2006-LOT #22 POINT EAST MARITIME VILLAGE PLAN - 50' FRONTAGE.  
2012-Now belongs to Town of Wiscasset per foreclosure of 2009 tax lien.

WISCASSET

## Property Data

Neighborhood	111 MASON LANDING	
Tree Growth Year	0	
FARM LAND YEAR	0	
OPEN SPACE YEAR	0	
Zone/Land Use	14 SHORE RESIDENTIA	
Secondary Zone		
Topography	1 Level	
1.Level	4.Below St	7.Steep
2.Rolling	5.Low	8.Rough
3.Above St	6.Swampy	9.
Utilities	9 NoWater/NoSewer	
1.Public	4.Dr Well	7.Cesspool
2.Water	5.DUG/LAKE	8.
3.Sewer	6.Septic	9.None
Street	1 Paved	
1.Paved	4.Proposed	7.
2.Semi Imp	5.Private	8.
3.Gravel	6.Pub Eas	9.NoStreet
TREE GROWTH PLAN	0	
CONSERV EASE	0	
Sale Data		
Sale Date	4/01/2012	
Price		
Sale Type	1 Land Only	
1.Land	4.Mobile	7.
2.L & B	5.Other	8.
3.Building	6.	9.
Financing	9 Unknown	
1.Convert	4.Seller	7.
2.FHA/VA	5.Private	8.
3.Assumed	6.Cash	9.Unknown
Validity	6 Exempt Property	
1.Valid	4.Split	7.Renovate
2.Related	5.Partial	8.Other
3.Distress	6.Exempt	9.Foreclose
Verified	5 Public Record	
1.Buyer	4.Agent	7.Family
2.Seller	5.Pub Rec	8.Other
3.Lender	6.MLS	9.

## Assessment Record

Year	Land	Buildings	Exempt	Total
2008	141,600	0	0	141,600
2009	113,300	0	0	113,300
2010	113,300	0	0	113,300
2011	113,300	0	0	113,300
2012	113,300	0	113,300	0
2013	113,300	0	113,300	0
2014	113,300	0	113,300	0
2015	113,300	0	113,300	0
2016	113,300	0	113,300	0
2017	113,300	0	113,300	0
2018	113,300	0	113,300	0
2019	113,300	0	113,300	0
2020	113,300	0	113,300	0
2021	113,300	0	113,300	0

## Land Data

Front Foot	Type	Effective		Influence		Influence Codes
		Frontage	Depth	Factor	Code	
11.Regular Lot				%		1.Open Space
12.Delta Triangle				%		2.Neighborhood A
13.Nabla Triangle				%		3.Topography
14.Rear Land				%		4.Size/Shape
15.Front Foot				%		5.Access
				%		6.Restriction
				%		7.Corner/Locatio
				%		8.View/Environ
				%		9.Fract Share
				%		Acres
				%		30.Rear 20+
				%		31.Waterfront Rea
				%		32.Open Space
				%		33.RestrictEsm
				%		34.PASTURE 1
				%		35.HORTICULTURAL-
				%		36.Pasture 3
				%		37.Softwood
				%		38.Mixed Wood
				%		39.Hardwood
				%		40.Wasteland
				%		41.CAMP SITE
				%		42.Mobile Home Si
				%		43.Condo Site
				%		44.Site Improve
				%		45.CAMP SITE
				%		46.PAVING/00
Total Acreage		0.15				

## Front Foot

11.Regular Lot  
12.Delta Triangle  
13.Nabla Triangle  
14.Rear Land  
15.Front Foot

## Square Foot

16.Regular Lot  
17.Secondary Site  
18.Secondary Site  
19.Condominium  
20.Base Homesite

## Fract. Acre

21.HS Size Adj  
22.Base Waterfron  
23.Deep WF Size A

## Acres

24.Base Waterfron  
25.Shallow WF Siz  
26.Base Water Inf  
27.Influence W Si  
28.Rear Land 1-10  
29.Rear Land 11-2

## Type

## Effective

## Frontage

## Depth

## Factor

## Code

## Influence

## Codes

## Acres

## Acres

## Acres

## Acres

## Acres

## Acres

## Acres

## Acres

## Acres

## Acres

## Acres

## Acres

## Acres

## Acres

## Acres

## Acres

## Acres

## Acres

## Acres

## Acres

**WISCASSET**

Map Lot R07A-022

Account 2203

Location 28 WESTERLY WAY

Card 1 Of 1 11/16/2021

Building Style			SF Bsmt Living			Layout		
1.Conv.	5.Colonial	9.Other	Fin Bsmt Grade			1.Typical 4. 7.		
2.Ranch	6.Split	10.Double	HEARTH			2.Inadeq 5. 8.		
3.R Ranch	7.Mod/Cont	11.Multi	Heat Type <b>100%</b>			3. 6. 9.		
4.Cape	8.Log	12.Cot.	1.HWBB 5.FWA 9.No Heat			Attic		
Dwelling Units			2.HWCI 6.GravWA 10.			1.1/4 Fin 4.Full Fin 7.		
Other Units			3.H Pump 7.Electric 11.			2.1/2 Fin 5.F/Stair 8.		
Stories			4.Steam 8.F/Wall 12.			3.3/4 Fin 6. 9.None		
1.1	4.1.5	7.	Cool Type <b>100%</b>			Insulation		
2.2	5.1.75	8.	1.Refrig 4.W&C Air 7.			1.Full 4.Minimal 7.		
3.3	6.2.5	9.	2.Evapor 5. 8.			2.Heavy 5.Unknown 8.		
Exterior Walls			3.H Pump 6. 9.None			3.Capped 6. 9.None		
1.CLAP	5.T-111	9.OTHER	Kitchen Style			Unfinished %		
2.WD SH	6.BR/STONE	10.	1.GOOD 4.Obsolete 7.			Grade & Factor		
3.COMP	7.NOV	11.	2.TYPICAL 5. 8.			1.E Grade 4.B Grade 7.AA+ Grad		
4.ASB/ASP	8.AL/VIN	12.	3.OLD TYPE 6. 9.None			2.D Grade 5.A Grade 8.AA++Grad		
Roof Surface			Bath(s) Style			3.C Grade 6.AA Grade 9.Same		
1.Asphalt	4.Composit	7.	1.GOOD 4.Obsolete 7.			SQFT (Footprint)		
2.Slate	5.Wood	8.	2.TYPICAL 5. 8.			Condition		
3.Metal	6.Other	9.	3.Old Type 6. 9.None			1.Poor 4.Avg 7.V G		
SF Masonry Trim			# Rooms			2.Fair 5.Avg+ 8.Exc		
OPEN-3-CUSTOM			# Bedrooms			3.Avg- 6.Good 9.Same		
OPEN-4-CUSTOM			# Full Baths			Phys. % Good		
Year Built			# Half Baths			Funct. % Good		
Year Remodeled			# Addn Fixtures			Functional Code		
Foundation			# Fireplaces			1.Incomp 4.SMALL 7.LAYOUT		
1.Concrete	4.Wood	7.				2.O-Built 5.CDU 8.OTHER		
2.C Block	5.Slab	8.				3.Defmait 6.STYLE 9.None		
3.Br/Stone	6.Piers	9.				Econ. % Good		
Basement						Economic Code		
1.1/4 Bmt	4.Full Bmt	7.				0.None 3.Services 9.None		
2.1/2 Bmt	5.None	8.				1.Location 4.Traffic 8.		
3.3/4 Bmt	6.	9.None				2.Encroach 8.Other 9.		
Bsmt Gar # Cars						Entrance Code <b>0</b>		
Wet Basement						1.Interior 4.Vacant 7.		
1.Dry	4.	7.				2.Refusal 5.Estimate 8.		
2.Damp	5.	8.				3.Informed 6. 9.		
3.Wet	6.	9.				Information Code <b>0</b>		
						1.Owner 4.Agent 7.		
						2.Relative 5.Estimate 8.		
						3.Tenant 6.Other 9.		
Date Inspected								
<b>Additions, Outbuildings &amp; Improvements</b>								1.ONE STORY FRAM
Type	Year	Units	Grade	Cond	Phys.	Funct.	Sound Value	2.TWO STORY FRAM
					%	%		3.THREE STORY FR
					%	%		4.1 & 1/2 STORY
					%	%		5.1 & 3/4 STORY
					%	%		6.2 & 1/2 STORY
					%	%		21.Open Frame Por
					%	%		22.Encl Frame Por
					%	%		23.Frame Garage
					%	%		24.Frame Shed
					%	%		25.Frame Bay Wind
					%	%		26.1SFr Overhang
					%	%		27.Unfin Basement
					%	%		28.Unfinished Att
					%	%		29.Finished Attic

Map Lot R07A-023

Account 2205

Location 26 WESTERLY WAY

Card 1 Of 1 11/16/2021

WISCASSET, INHABITANTS OF  
51 BATH ROAD  
WISCASSET ME 04578

B3208P307

Previous Owner  
MASON STATION LLC

485 WEST PUTNAM AVENUE  
GREENWICH CT 06830  
Sale Date: 4/01/2012

Inspection Witnessed By:

X

Date

No./Date	Description	Date Insp.

Notes:

2006-LOT #23 POINT EAST MARITIME VILLAGE PLAN - 50' FRONTAGE.  
2012-Now belongs to Town of Wiscasset per foreclosure of 2009 tax lien.

WISCASSET

## Property Data

Neighborhood	111 MASON LANDING	
Tree Growth Year	0	
FARM LAND YEAR	0	
OPEN SPACE YEAR	0	
Zone/Land Use	14 SHORE RESIDENTIA	
Secondary Zone		
Topography	1 Level	
1.Level	4.Below St	7.Steep
2.Rolling	5.Low	8.Rough
3.Above St	6.Swampy	9.
Utilities	9 NoWater/NoSewer	
1.Public	4.Dr Well	7.Cesspool
2.Water	5.DUG/LAKE	8.
3.Sewer	6.Septic	9.None
Street	1 Paved	
1.Paved	4.Proposed	7.
2.Semi Imp	5.Private	8.
3.Gravel	6.Pub Eas	9.NoStreet
TREE GROWTH PLAN	0	
CONSERV EASE	0	
Sale Data		
Sale Date	4/01/2012	
Price		
Sale Type	1 Land Only	
1.Land	4.Mobile	7.
2.L & B	5.Other	8.
3.Building	6.	9.
Financing	9 Unknown	
1.Convert	4.Seller	7.
2.FHA/VA	5.Private	8.
3.Assumed	6.Cash	9.Unknown
Validity	6 Exempt Property	
1.Valid	4.Split	7.Renovate
2.Related	5.Partial	8.Other
3.Distress	6.Exempt	9.Foreclose
Verified	5 Public Record	
1.Buyer	4.Agent	7.Family
2.Seller	5.Pub Rec	8.Other
3.Lender	6.MLS	9.

## Assessment Record

Year	Land	Buildings	Exempt	Total
2008	142,200	0	0	142,200
2009	113,740	0	0	113,740
2010	113,700	0	0	113,700
2011	113,700	0	0	113,700
2012	113,700	0	113,700	0
2013	113,700	0	113,700	0
2014	113,700	0	113,700	0
2015	113,700	0	113,700	0
2016	113,700	0	113,700	0
2017	113,700	0	113,700	0
2018	113,700	0	113,700	0
2019	113,700	0	113,700	0
2020	113,700	0	113,700	0
2021	113,700	0	113,700	0

## Land Data

Front Foot	Type	Effective		Influence		Influence Codes
		Frontage	Depth	Factor	Code	
11.Regular Lot				%		1.Open Space
12.Delta Triangle				%		2.Neighborhood A
13.Nabla Triangle				%		3.Topography
14.Rear Land				%		4.Size/Shape
15.Front Foot				%		5.Access
				%		6.Restriction
				%		7.Corner/Locatio
				%		8.View/Environ
				%		9.Fract Share
				%		Acres
				%		30.Rear 20+
				%		31.Waterfront Rea
				%		32.Open Space
				%		33.RestrictEsm
				%		34.PASTURE 1
				%		35.HORTICULTURAL-
				%		36.Pasture 3
				%		37.Softwood
				%		38.Mixed Wood
				%		39.Hardwood
				%		40.Wasteland
				%		41.CAMP SITE
				%		42.Mobile Home Si
				%		43.Condo Site
				%		44.Site Improve
				%		45.CAMP SITE
				%		46.PAVING/00
Total Acreage		0.17				

## Front Foot

11.Regular Lot  
12.Delta Triangle  
13.Nabla Triangle  
14.Rear Land  
15.Front Foot

## Square Foot

16.Regular Lot  
17.Secondary Site  
18.Secondary Site  
19.Condominium  
20.Base Homesite

## Fract. Acre

21.HS Size Adj  
22.Base Waterfron  
23.Deep WF Size A

## Acres

24.Base Waterfron  
25.Shallow WF Siz  
26.Base Water Inf  
27.Influence W Si  
28.Rear Land 1-10  
29.Rear Land 11-2

## Type

## Effective

## Frontage

## Depth

## Influence

## Factor

## Code

## Influence Codes

1.Open Space  
2.Neighborhood A  
3.Topography  
4.Size/Shape  
5.Access  
6.Restriction  
7.Corner/Locatio  
8.View/Environ  
9.Fract Share  
Acres  
30.Rear 20+  
31.Waterfront Rea  
32.Open Space  
33.RestrictEsm  
34.PASTURE 1  
35.HORTICULTURAL-  
36.Pasture 3  
37.Softwood  
38.Mixed Wood  
39.Hardwood  
40.Wasteland  
41.CAMP SITE  
42.Mobile Home Si  
43.Condo Site  
44.Site Improve  
45.CAMP SITE  
46.PAVING/00

**WISCASSET**

Map Lot R07A-023

Account 2205

Location 26 WESTERLY WAY

Card 1 Of 1 11/16/2021

Building Style			SF Bsmt Living			Layout		
1.Conv.	5.Colonial	9.Other	Fin Bsmt Grade			1.Typical 4. 7.		
2.Ranch	6.Split	10.Double	HEARTH			2.Inadeq 5. 8.		
3.R Ranch	7.Mod/Cont	11.Multi	Heat Type <b>100%</b>			3. 6. 9.		
4.Cape	8.Log	12.Cot.	1.HWBB 5.FWA 9.No Heat			Attic		
Dwelling Units			2.HWCI 6.GravWA 10.			1.1/4 Fin 4.Full Fin 7.		
Other Units			3.H Pump 7.Electric 11.			2.1/2 Fin 5.F/Stair 8.		
Stories			4.Steam 8.F/Wall 12.			3.3/4 Fin 6. 9.None		
1.1	4.1.5	7.	Cool Type <b>100%</b>			Insulation		
2.2	5.1.75	8.	1.Refrig 4.W&C Air 7.			1.Full 4.Minimal 7.		
3.3	6.2.5	9.	2.Evapor 5. 8.			2.Heavy 5.Unknown 8.		
Exterior Walls			3.H Pump 6. 9.None			3.Capped 6. 9.None		
1.CLAP	5.T-111	9.OTHER	Kitchen Style			Unfinished %		
2.WD SH	6.BR/STONE	10.	1.GOOD 4.Obsolete 7.			Grade & Factor		
3.COMP	7.NOV	11.	2.TYPICAL 5. 8.			1.E Grade 4.B Grade 7.AA+ Grad		
4.ASB/ASP	8.AL/VIN	12.	3.OLD TYPE 6. 9.None			2.D Grade 5.A Grade 8.AA++Grad		
Roof Surface			Bath(s) Style			3.C Grade 6.AA Grade 9.Same		
1.Asphalt	4.Composit	7.	1.GOOD 4.Obsolete 7.			SQFT (Footprint)		
2.Slate	5.Wood	8.	2.TYPICAL 5. 8.			Condition		
3.Metal	6.Other	9.	3.Old Type 6. 9.None			1.Poor 4.Avg 7.V G		
SF Masonry Trim			# Rooms			2.Fair 5.Avg+ 8.Exc		
OPEN-3-CUSTOM			# Bedrooms			3.Avg- 6.Good 9.Same		
OPEN-4-CUSTOM			# Full Baths			Phys. % Good		
Year Built			# Half Baths			Funct. % Good		
Year Remodeled			# Addn Fixtures			Functional Code		
Foundation			# Fireplaces			1.Incomp 4.SMALL 7.LAYOUT		
1.Concrete	4.Wood	7.				2.O-Built 5.CDU 8.OTHER		
2.C Block	5.Slab	8.				3.Defmaint 6.STYLE 9.None		
3.Br/Stone	6.Piers	9.				Econ. % Good		
Basement						Economic Code		
1.1/4 Bmt	4.Full Bmt	7.				0.None 3.Services 9.None		
2.1/2 Bmt	5.None	8.				1.Location 4.Traffic 8.		
3.3/4 Bmt	6.	9.None				2.Encroach 8.Other 9.		
Bsmt Gar # Cars						Entrance Code <b>0</b>		
Wet Basement						1.Interior 4.Vacant 7.		
1.Dry	4.	7.				2.Refusal 5.Estimate 8.		
2.Damp	5.	8.				3.Informed 6. 9.		
3.Wet	6.	9.				Information Code <b>0</b>		
						1.Owner 4.Agent 7.		
						2.Relative 5.Estimate 8.		
						3.Tenant 6.Other 9.		
Date Inspected								
<b>Additions, Outbuildings &amp; Improvements</b>								1.ONE STORY FRAM
Type	Year	Units	Grade	Cond	Phys.	Funct.	Sound Value	2.TWO STORY FRAM
					%	%		3.THREE STORY FR
					%	%		4.1 & 1/2 STORY
					%	%		5.1 & 3/4 STORY
					%	%		6.2 & 1/2 STORY
					%	%		21.Open Frame Por
					%	%		22.Encl Frame Por
					%	%		23.Frame Garage
					%	%		24.Frame Shed
					%	%		25.Frame Bay Wind
					%	%		26.1SFr Overhang
					%	%		27.Unfin Basement
					%	%		28.Unfinished Att
					%	%		29.Finished Attic

Map Lot R07A-024

Account 2206

Location 24 WESTERLY WAY

Card 1 Of 1 11/16/2021

WISCASSET, INHABITANTS OF  
51 BATH ROAD  
WISCASSET ME 04578

B3208P307

Previous Owner  
MASON STATION LLC

485 WEST PUTNAM AVENUE  
GREENWICH CT 06830  
Sale Date: 4/01/2012

Inspection Witnessed By:

X

Date

No./Date	Description	Date Insp.

Notes:

2006-LOT #24 POINT EAST MARITIME VILLAGE PLAN - 50' FRONTAGE.  
2012-Now belongs to Town of Wiscasset per foreclosure of 2009 tax lien.

WISCASSET

## Property Data

Neighborhood	111 MASON LANDING		
Tree Growth Year	0		
FARM LAND YEAR	0		
OPEN SPACE YEAR	0		
Zone/Land Use	14 SHORE RESIDENTIA		
Secondary Zone			
Topography			
			1 Level
1.Level	4.Below St	7.Steep	
2.Rolling	5.Low	8.Rough	
3.Above St	6.Swampy	9.	
Utilities			9 NoWater/NoSewer
1.Public	4.Dr Well	7.Cesspool	
2.Water	5.DUG/LAKE	8.	
3.Sewer	6.Septic	9.None	
Street	1 Paved		
1.Paved	4.Proposed	7.	
2.Semi Imp	5.Private	8.	
3.Gravel	6.Pub Eas	9.NoStreet	
TREE GROWTH PLAN	0		
CONSERV EASE	0		
Sale Data			
Sale Date	4/01/2012		
Price			
Sale Type	1 Land Only		
1.Land	4.Mobile	7.	
2.L & B	5.Other	8.	
3.Building	6.	9.	
Financing	9 Unknown		
1.Convent	4.Seller	7.	
2.FHA/VA	5.Private	8.	
3.Assumed	6.Cash	9.Unknown	
Validity	6 Exempt Property		
1.Valid	4.Split	7.Renovate	
2.Related	5.Partial	8.Other	
3.Distress	6.Exempt	9.Foreclose	
Verified	5 Public Record		
1.Buyer	4.Agent	7.Family	
2.Seller	5.Pub Rec	8.Other	
3.Lender	6.MLS	9.	

## Assessment Record

Year	Land	Buildings	Exempt	Total
2008	142,500	0	0	142,500
2009	113,960	0	0	113,960
2010	114,000	0	0	114,000
2011	114,000	0	0	114,000
2012	114,000	0	114,000	0
2013	114,000	0	114,000	0
2014	114,000	0	114,000	0
2015	114,000	0	114,000	0
2016	114,000	0	114,000	0
2017	114,000	0	114,000	0
2018	114,000	0	114,000	0
2019	114,000	0	114,000	0
2020	114,000	0	114,000	0
2021	114,000	0	114,000	0

## Land Data

Front Foot	Type	Effective		Influence		Influence Codes
		Frontage	Depth	Factor	Code	
11.Regular Lot				%		1.Open Space
12.Delta Triangle				%		2.Neighborhood A
13.Nabla Triangle				%		3.Topography
14.Rear Land				%		4.Size/Shape
15.Front Foot				%		5.Access
				%		6.Restriction
				%		7.Corner/Locatio
				%		8.View/Environ
				%		9.Fract Share
				%		Acres
				%		30.Rear 20+
				%		31.Waterfront Rea
				%		32.Open Space
				%		33.RestrictEsm
				%		34.PASTURE 1
				%		35.HORTICULTURAL-
				%		36.Pasture 3
				%		37.Softwood
				%		38.Mixed Wood
				%		39.Hardwood
				%		40.Wasteland
				%		41.CAMP SITE
				%		42.Mobile Home Si
				%		43.Condo Site
				%		44.Site Improve
				%		45.CAMP SITE
				%		46.PAVING/00
Total Acreage		0.18				

## Front Foot

11.Regular Lot  
12.Delta Triangle  
13.Nabla Triangle  
14.Rear Land  
15.Front Foot

## Square Foot

16.Regular Lot  
17.Secondary Site  
18.Secondary Site  
19.Condominium  
20.Base Homesite

## Fract. Acre

21.HS Size Adj  
22.Base Waterfron  
23.Deep WF Size A

## Acres

24.Base Waterfron  
25.Shallow WF Siz  
26.Base Water Inf  
27.Influence W Si  
28.Rear Land 1-10  
29.Rear Land 11-2

## Type

## Effective

## Frontage

## Depth

## Influence

## Factor

## Code

## Influence Codes

1.Open Space  
2.Neighborhood A  
3.Topography  
4.Size/Shape  
5.Access  
6.Restriction  
7.Corner/Locatio  
8.View/Environ  
9.Fract Share  
Acres  
30.Rear 20+  
31.Waterfront Rea  
32.Open Space  
33.RestrictEsm  
34.PASTURE 1  
35.HORTICULTURAL-  
36.Pasture 3  
37.Softwood  
38.Mixed Wood  
39.Hardwood  
40.Wasteland  
41.CAMP SITE  
42.Mobile Home Si  
43.Condo Site  
44.Site Improve  
45.CAMP SITE  
46.PAVING/00

**WISCASSET**

Map Lot R07A-024

Account 2206

Location 24 WESTERLY WAY

Card 1 Of 1 11/16/2021

Building Style			SF Bsmt Living			Layout		
1.Conv.	5.Colonial	9.Other	Fin Bsmt Grade			1.Typical 4. 7.		
2.Ranch	6.Split	10.Double	HEARTH			2.Inadeq 5. 8.		
3.R Ranch	7.Mod/Cont	11.Multi	Heat Type <b>100%</b>			3. 6. 9.		
4.Cape	8.Log	12.Cot.	1.HWBB 5.FWA 9.No Heat			Attic		
Dwelling Units			2.HWCI 6.GravWA 10.			1.1/4 Fin 4.Full Fin 7.		
Other Units			3.H Pump 7.Electric 11.			2.1/2 Fin 5.F/Stair 8.		
Stories			4.Steam 8.F/Wall 12.			3.3/4 Fin 6. 9.None		
1.1	4.1.5	7.	Cool Type <b>100%</b>			Insulation		
2.2	5.1.75	8.	1.Refrig 4.W&C Air 7.			1.Full 4.Minimal 7.		
3.3	6.2.5	9.	2.Evapor 5. 8.			2.Heavy 5.Unknown 8.		
Exterior Walls			3.H Pump 6. 9.None			3.Capped 6. 9.None		
1.CLAP	5.T-111	9.OTHER	Kitchen Style			Unfinished %		
2.WD SH	6.BR/STONE	10.	1.GOOD 4.Obsolete 7.			Grade & Factor		
3.COMP	7.NOV	11.	2.TYPICAL 5. 8.			1.E Grade 4.B Grade 7.AA+ Grad		
4.ASB/ASP	8.AL/VIN	12.	3.OLD TYPE 6. 9.None			2.D Grade 5.A Grade 8.AA++Grad		
Roof Surface			Bath(s) Style			3.C Grade 6.AA Grade 9.Same		
1.Asphalt	4.Composit	7.	1.GOOD 4.Obsolete 7.			SQFT (Footprint)		
2.Slate	5.Wood	8.	2.TYPICAL 5. 8.			Condition		
3.Metal	6.Other	9.	3.Old Type 6. 9.None			1.Poor 4.Avg 7.V G		
SF Masonry Trim			# Rooms			2.Fair 5.Avg+ 8.Exc		
OPEN-3-CUSTOM			# Bedrooms			3.Avg- 6.Good 9.Same		
OPEN-4-CUSTOM			# Full Baths			Phys. % Good		
Year Built			# Half Baths			Funct. % Good		
Year Remodeled			# Addn Fixtures			Functional Code		
Foundation			# Fireplaces			1.Incomp 4.SMALL 7.LAYOUT		
1.Concrete	4.Wood	7.				2.O-Built 5.CDU 8.OTHER		
2.C Block	5.Slab	8.				3.Defmoint 6.STYLE 9.None		
3.Br/Stone	6.Piers	9.				Econ. % Good		
Basement						Economic Code		
1.1/4 Bmt	4.Full Bmt	7.				0.None 3.Services 9.None		
2.1/2 Bmt	5.None	8.				1.Location 4.Traffic 8.		
3.3/4 Bmt	6.	9.None				2.Encroach 8.Other 9.		
Bsmt Gar # Cars						Entrance Code <b>0</b>		
Wet Basement						1.Interior 4.Vacant 7.		
1.Dry	4.	7.				2.Refusal 5.Estimate 8.		
2.Damp	5.	8.				3.Informed 6. 9.		
3.Wet	6.	9.				Information Code <b>0</b>		
						1.Owner 4.Agent 7.		
						2.Relative 5.Estimate 8.		
						3.Tenant 6.Other 9.		
Date Inspected								
<b>Additions, Outbuildings &amp; Improvements</b>								1.ONE STORY FRAM
Type	Year	Units	Grade	Cond	Phys.	Funct.	Sound Value	2.TWO STORY FRAM
					%	%		3.THREE STORY FR
					%	%		4.1 & 1/2 STORY
					%	%		5.1 & 3/4 STORY
					%	%		6.2 & 1/2 STORY
					%	%		21.Open Frame Por
					%	%		22.Encl Frame Por
					%	%		23.Frame Garage
					%	%		24.Frame Shed
					%	%		25.Frame Bay Wind
					%	%		26.1SFr Overhang
					%	%		27.Unfin Basement
					%	%		28.Unfinished Att
					%	%		29.Finished Attic



Map Lot R07A-025

Account 2218

Location 22 WESTERLY WAY

Card 1 Of 1 11/16/2021

WISCASSET, INHABITANTS OF  
51 BATH ROAD  
WISCASSET ME 04578

B3208P307

Previous Owner  
MASON STATION LLC

485 WEST PUTNAM AVENUE  
GREENWICH CT 06830  
Sale Date: 4/01/2012

Inspection Witnessed By:

X

Date

No./Date	Description	Date Insp.

Notes:

2006-LOT #25 POINT EAST MARITIME VILLAGE PLAN - 50.14 FRONTAGE.  
2012-Now belongs to Town of Wiscasset per foreclosure of 2009 tax lien.

WISCASSET

## Property Data

Neighborhood	111 MASON LANDING	
Tree Growth Year	0	
FARM LAND YEAR	0	
OPEN SPACE YEAR	0	
Zone/Land Use	14 SHORE RESIDENTIA	
Secondary Zone		
Topography	1 Level	
1.Level	4.Below St	7.Steep
2.Rolling	5.Low	8.Rough
3.Above St	6.Swampy	9.
Utilities	9 NoWater/NoSewer	
1.Public	4.Dr Well	7.Cesspool
2.Water	5.DUG/LAKE	8.
3.Sewer	6.Septic	9.None
Street	1 Paved	
1.Paved	4.Proposed	7.
2.Semi Imp	5.Private	8.
3.Gravel	6.Pub Eas	9.NoStreet
TREE GROWTH PLAN	0	
CONSERV EASE	0	
Sale Data		
Sale Date	4/01/2012	
Price		
Sale Type	1 Land Only	
1.Land	4.Mobile	7.
2.L & B	5.Other	8.
3.Building	6.	9.
Financing	9 Unknown	
1.Convert	4.Seller	7.
2.FHA/VA	5.Private	8.
3.Assumed	6.Cash	9.Unknown
Validity	6 Exempt Property	
1.Valid	4.Split	7.Renovate
2.Related	5.Partial	8.Other
3.Distress	6.Exempt	9.Foreclose
Verified	5 Public Record	
1.Buyer	4.Agent	7.Family
2.Seller	5.Pub Rec	8.Other
3.Lender	6.MLS	9.

## Assessment Record

Year	Land	Buildings	Exempt	Total
2008	141,400	0	0	141,400
2009	113,080	0	0	113,080
2010	113,100	0	0	113,100
2011	113,100	0	0	113,100
2012	113,100	0	113,100	0
2013	113,100	0	113,100	0
2014	113,100	0	113,100	0
2015	113,100	0	113,100	0
2016	113,100	0	113,100	0
2017	113,100	0	113,100	0
2018	113,100	0	113,100	0
2019	113,100	0	113,100	0
2020	113,100	0	113,100	0
2021	113,100	0	113,100	0

## Land Data

Front Foot	Type	Effective		Influence		Influence Codes
		Frontage	Depth	Factor	Code	
11.Regular Lot				%		1.Open Space
12.Delta Triangle				%		2.Neighborhood A
13.Nabla Triangle				%		3.Topography
14.Rear Land				%		4.Size/Shape
15.Front Foot				%		5.Access
				%		6.Restriction
				%		7.Corner/Locatio
				%		8.View/Environ
				%		9.Fract Share
				%		Acres
				%		30.Rear 20+
				%		31.Waterfront Rea
				%		32.Open Space
				%		33.RestrictEsm
				%		34.PASTURE 1
				%		35.HORTICULTURAL-
				%		36.Pasture 3
				%		37.Softwood
				%		38.Mixed Wood
				%		39.Hardwood
				%		40.Wasteland
				%		41.CAMP SITE
				%		42.Mobile Home Si
				%		43.Condo Site
				%		44.Site Improve
				%		45.CAMP SITE
				%		46.PAVING/00
Total Acreage		0.14				

## Front Foot

11.Regular Lot  
12.Delta Triangle  
13.Nabla Triangle  
14.Rear Land  
15.Front Foot

## Square Foot

16.Regular Lot  
17.Secondary Site  
18.Secondary Site  
19.Condominium  
20.Base Homesite

## Fract. Acre

21.HS Size Adj  
22.Base Waterfron  
23.Deep WF Size A

## Acres

24.Base Waterfron  
25.Shallow WF Siz  
26.Base Water Inf  
27.Influence W Si  
28.Rear Land 1-10  
29.Rear Land 11-2

## Type

11.Regular Lot  
12.Delta Triangle  
13.Nabla Triangle  
14.Rear Land  
15.Front Foot

## Square Feet

16.Regular Lot  
17.Secondary Site  
18.Secondary Site  
19.Condominium  
20.Base Homesite

## Fract. Acre

21.HS Size Adj  
22.Base Waterfron  
23.Deep WF Size A

## Acres

24.Base Waterfron  
25.Shallow WF Siz  
26.Base Water Inf  
27.Influence W Si  
28.Rear Land 1-10  
29.Rear Land 11-2

## Total Acreage

0.14

## Effective

11.Regular Lot  
12.Delta Triangle  
13.Nabla Triangle  
14.Rear Land  
15.Front Foot

## Square Feet

16.Regular Lot  
17.Secondary Site  
18.Secondary Site  
19.Condominium  
20.Base Homesite

## Fract. Acre

21.HS Size Adj  
22.Base Waterfron  
23.Deep WF Size A

## Acres

24.Base Waterfron  
25.Shallow WF Siz  
26.Base Water Inf  
27.Influence W Si  
28.Rear Land 1-10  
29.Rear Land 11-2

## Total Acreage

0.14

## Influence

11.Regular Lot  
12.Delta Triangle  
13.Nabla Triangle  
14.Rear Land  
15.Front Foot

## Square Feet

16.Regular Lot  
17.Secondary Site  
18.Secondary Site  
19.Condominium  
20.Base Homesite

## Fract. Acre

21.HS Size Adj  
22.Base Waterfron  
23.Deep WF Size A

## Acres

24.Base Waterfron  
25.Shallow WF Siz  
26.Base Water Inf  
27.Influence W Si  
28.Rear Land 1-10  
29.Rear Land 11-2

## Total Acreage

0.14

## Influence Codes

11.Regular Lot  
12.Delta Triangle  
13.Nabla Triangle  
14.Rear Land  
15.Front Foot

## Square Feet

16.Regular Lot  
17.Secondary Site  
18.Secondary Site  
19.Condominium  
20.Base Homesite

## Fract. Acre

21.HS Size Adj  
22.Base Waterfron  
23.Deep WF Size A

## Acres

24.Base Waterfron  
25.Shallow WF Siz  
26.Base Water Inf  
27.Influence W Si  
28.Rear Land 1-10  
29.Rear Land 11-2

## Total Acreage

0.14

**WISCASSET**

Map Lot R07A-025

Account 2218

Location 22 WESTERLY WAY

Card 1 Of 1 11/16/2021

Building Style			SF Bsmt Living			Layout		
1.Conv.	5.Colonial	9.Other	Fin Bsmt Grade			1.Typical 4. 7.		
2.Ranch	6.Split	10.Double	HEARTH			2.Inadeq 5. 8.		
3.R Ranch	7.Mod/Cont	11.Multi	Heat Type <b>100%</b>			3. 6. 9.		
4.Cape	8.Log	12.Cot.	1.HWBB 5.FWA 9.No Heat			Attic		
Dwelling Units			2.HWCI 6.GravWA 10.			1.1/4 Fin 4.Full Fin 7.		
Other Units			3.H Pump 7.Electric 11.			2.1/2 Fin 5.F/Stair 8.		
Stories			4.Steam 8.F/Wall 12.			3.3/4 Fin 6. 9.None		
1.1	4.1.5	7.	Cool Type <b>100%</b>			Insulation		
2.2	5.1.75	8.	1.Refrig 4.W&C Air 7.			1.Full 4.Minimal 7.		
3.3	6.2.5	9.	2.Evapor 5. 8.			2.Heavy 5.Unknown 8.		
Exterior Walls			3.H Pump 6. 9.None			3.Capped 6. 9.None		
1.CLAP	5.T-111	9.OTHER	Kitchen Style			Unfinished %		
2.WD SH	6.BR/STONE	10.	1.GOOD 4.Obsolete 7.			Grade & Factor		
3.COMP	7.NOV	11.	2.TYPICAL 5. 8.			1.E Grade 4.B Grade 7.AA+ Grad		
4.ASB/ASP	8.AL/VIN	12.	3.OLD TYPE 6. 9.None			2.D Grade 5.A Grade 8.AA++Grad		
Roof Surface			Bath(s) Style			3.C Grade 6.AA Grade 9.Same		
1.Asphalt	4.Composit	7.	1.GOOD 4.Obsolete 7.			SQFT (Footprint)		
2.Slate	5.Wood	8.	2.TYPICAL 5. 8.			Condition		
3.Metal	6.Other	9.	3.Old Type 6. 9.None			1.Poor 4.Avg 7.V G		
SF Masonry Trim			# Rooms			2.Fair 5.Avg+ 8.Exc		
OPEN-3-CUSTOM			# Bedrooms			3.Avg- 6.Good 9.Same		
OPEN-4-CUSTOM			# Full Baths			Phys. % Good		
Year Built			# Half Baths			Funct. % Good		
Year Remodeled			# Addn Fixtures			Functional Code		
Foundation			# Fireplaces			1.Incomp 4.SMALL 7.LAYOUT		
1.Concrete	4.Wood	7.				2.O-Built 5.CDU 8.OTHER		
2.C Block	5.Slab	8.				3.Defmaint 6.STYLE 9.None		
3.Br/Stone	6.Piers	9.				Econ. % Good		
Basement						Economic Code		
1.1/4 Bmt	4.Full Bmt	7.				0.None 3.Services 9.None		
2.1/2 Bmt	5.None	8.				1.Location 4.Traffic 8.		
3.3/4 Bmt	6.	9.None				2.Encroach 8.Other 9.		
Bsmt Gar # Cars						Entrance Code <b>0</b>		
Wet Basement						1.Interior 4.Vacant 7.		
1.Dry	4.	7.				2.Refusal 5.Estimate 8.		
2.Damp	5.	8.				3.Informed 6. 9.		
3.Wet	6.	9.				Information Code <b>0</b>		
						1.Owner 4.Agent 7.		
						2.Relative 5.Estimate 8.		
						3.Tenant 6.Other 9.		
Date Inspected								
<b>Additions, Outbuildings &amp; Improvements</b>								1.ONE STORY FRAM
Type	Year	Units	Grade	Cond	Phys.	Funct.	Sound Value	2.TWO STORY FRAM
					%	%		3.THREE STORY FR
					%	%		4.1 & 1/2 STORY
					%	%		5.1 & 3/4 STORY
					%	%		6.2 & 1/2 STORY
					%	%		21.Open Frame Por
					%	%		22.Encl Frame Por
					%	%		23.Frame Garage
					%	%		24.Frame Shed
					%	%		25.Frame Bay Wind
					%	%		26.1SFr Overhang
					%	%		27.Unfin Basement
					%	%		28.Unfinished Att
					%	%		29.Finished Attic

Map Lot R07A-026

Account 2230

Location 20 WESTERLY WAY

Card 1 Of 1 11/16/2021

WISCASSET, INHABITANTS OF  
51 BATH ROAD  
WISCASSET ME 04578

B3208P307

Previous Owner  
MASON STATION LLC

485 WEST PUTNAM AVENUE  
GREENWICH CT 06830  
Sale Date: 4/01/2012

Inspection Witnessed By:

X

Date

No./Date	Description	Date Insp.

Notes:

2006-LOT #26 POINT EAST MARITIME VILLAGE PLAN -  
177.53 FRONTAGE.  
2012-Now belongs to Town of Wiscasset per foreclosure of  
2009 tax lien.

WISCASSET

### Property Data

Neighborhood	111 MASON LANDING		
Tree Growth Year	0		
FARM LAND YEAR	0		
OPEN SPACE YEAR	0		
Zone/Land Use	14 SHORE RESIDENTIA		
Secondary Zone			
Topography	1 Level		
1.Level	4.Below St	7.Steep	
2.Rolling	5.Low	8.Rough	
3.Above St	6.Swampy	9.	
Utilities	9 NoWater/NoSewer		
1.Public	4.Dr Well	7.Cesspool	
2.Water	5.DUG/LAKE	8.	
3.Sewer	6.Septic	9.None	
Street	1 Paved		
1.Paved	4.Proposed	7.	
2.Semi Imp	5.Private	8.	
3.Gravel	6.Pub Eas	9.NoStreet	
TREE GROWTH PLAN	0		
CONSERV EASE	0		
Sale Data			
Sale Date	4/01/2012		
Price			
Sale Type	1 Land Only		
1.Land	4.Mobile	7.	
2.L & B	5.Other	8.	
3.Building	6.	9.	
Financing	9 Unknown		
1.Convent	4.Seller	7.	
2.FHA/VA	5.Private	8.	
3.Assumed	6.Cash	9.Unknown	
Validity	6 Exempt Property		
1.Valid	4.Split	7.Renovate	
2.Related	5.Partial	8.Other	
3.Distress	6.Exempt	9.Foreclose	
Verified	5 Public Record		
1.Buyer	4.Agent	7.Family	
2.Seller	5.Pub Rec	8.Other	
3.Lender	6.MLS	9.	

### Assessment Record

Year	Land	Buildings	Exempt	Total
2008	143,600	0	0	143,600
2009	114,840	0	0	114,840
2010	114,800	0	0	114,800
2011	114,800	0	0	114,800
2012	114,800	0	114,800	0
2013	114,800	0	114,800	0
2014	114,800	0	114,800	0
2015	114,800	0	114,800	0
2016	114,800	0	114,800	0
2017	114,800	0	114,800	0
2018	114,800	0	114,800	0
2019	114,800	0	114,800	0
2020	114,800	0	114,800	0
2021	114,800	0	114,800	0

### Land Data

Front Foot	Type	Effective		Influence		Influence Codes
		Frontage	Depth	Factor	Code	
11.Regular Lot				%		1.Open Space
12.Delta Triangle				%		2.Neighborhood A
13.Nabla Triangle				%		3.Topography
14.Rear Land				%		4.Size/Shape
15.Front Foot				%		5.Access
				%		6.Restriction
				%		7.Corner/Locatio
				%		8.View/Environ
				%		9.Fract Share
				%		Acres
				%		30.Rear 20+
				%		31.Waterfront Rea
				%		32.Open Space
				%		33.RestrictEsm
				%		34.PASTURE 1
				%		35.HORTICULTURAL-
				%		36.Pasture 3
				%		37.Softwood
				%		38.Mixed Wood
				%		39.Hardwood
				%		40.Wasteland
				%		41.CAMP SITE
				%		42.Mobile Home Si
				%		43.Condo Site
				%		44.Site Improve
				%		45.CAMP SITE
				%		46.PAVING/00
Total Acreage		0.22				

**WISCASSET**

Map Lot R07A-026

Account 2230

Location 20 WESTERLY WAY

Card 1 Of 1 11/16/2021

Building Style			SF Bsmt Living			Layout		
1.Conv.	5.Colonial	9.Other	Fin Bsmt Grade			1.Typical 4. 7.		
2.Ranch	6.Split	10.Double	HEARTH			2.Inadeq 5. 8.		
3.R Ranch	7.Mod/Cont	11.Multi	Heat Type <b>100%</b>			3. 6. 9.		
4.Cape	8.Log	12.Cot.	1.HWBB 5.FWA 9.No Heat			Attic		
Dwelling Units			2.HWCI 6.GravWA 10.			1.1/4 Fin 4.Full Fin 7.		
Other Units			3.H Pump 7.Electric 11.			2.1/2 Fin 5.F/Stair 8.		
Stories			4.Steam 8.F/Wall 12.			3.3/4 Fin 6. 9.None		
1.1	4.1.5	7.	Cool Type <b>100%</b>			Insulation		
2.2	5.1.75	8.	1.Refrig 4.W&C Air 7.			1.Full 4.Minimal 7.		
3.3	6.2.5	9.	2.Evapor 5. 8.			2.Heavy 5.Unknown 8.		
Exterior Walls			3.H Pump 6. 9.None			3.Capped 6. 9.None		
1.CLAP	5.T-111	9.OTHER	Kitchen Style			Unfinished %		
2.WD SH	6.BR/STONE	10.	1.GOOD 4.Obsolete 7.			Grade & Factor		
3.COMP	7.NOV	11.	2.TYPICAL 5. 8.			1.E Grade 4.B Grade 7.AA+ Grad		
4.ASB/ASP	8.AL/VIN	12.	3.OLD TYPE 6. 9.None			2.D Grade 5.A Grade 8.AA++Grad		
Roof Surface			Bath(s) Style			3.C Grade 6.AA Grade 9.Same		
1.Asphalt	4.Composit	7.	1.GOOD 4.Obsolete 7.			SQFT (Footprint)		
2.Slate	5.Wood	8.	2.TYPICAL 5. 8.			Condition		
3.Metal	6.Other	9.	3.Old Type 6. 9.None			1.Poor 4.Avg 7.V G		
SF Masonry Trim			# Rooms			2.Fair 5.Avg+ 8.Exc		
OPEN-3-CUSTOM			# Bedrooms			3.Avg- 6.Good 9.Same		
OPEN-4-CUSTOM			# Full Baths			Phys. % Good		
Year Built			# Half Baths			Funct. % Good		
Year Remodeled			# Addn Fixtures			Functional Code		
Foundation			# Fireplaces			1.Incomp 4.SMALL 7.LAYOUT		
1.Concrete	4.Wood	7.				2.O-Built 5.CDU 8.OTHER		
2.C Block	5.Slab	8.				3.Defmoint 6.STYLE 9.None		
3.Br/Stone	6.Piers	9.				Econ. % Good		
Basement						Economic Code		
1.1/4 Bmt	4.Full Bmt	7.				0.None 3.Services 9.None		
2.1/2 Bmt	5.None	8.				1.Location 4.Traffic 8.		
3.3/4 Bmt	6.	9.None				2.Encroach 8.Other 9.		
Bsmt Gar # Cars						Entrance Code <b>0</b>		
Wet Basement						1.Interior 4.Vacant 7.		
1.Dry	4.	7.				2.Refusal 5.Estimate 8.		
2.Damp	5.	8.				3.Informed 6. 9.		
3.Wet	6.	9.				Information Code <b>0</b>		
						1.Owner 4.Agent 7.		
						2.Relative 5.Estimate 8.		
						3.Tenant 6.Other 9.		
Date Inspected								
<b>Additions, Outbuildings &amp; Improvements</b>								1.ONE STORY FRAM
Type	Year	Units	Grade	Cond	Phys.	Funct.	Sound Value	2.TWO STORY FRAM
					%	%		3.THREE STORY FR
					%	%		4.1 & 1/2 STORY
					%	%		5.1 & 3/4 STORY
					%	%		6.2 & 1/2 STORY
					%	%		21.Open Frame Por
					%	%		22.Encl Frame Por
					%	%		23.Frame Garage
					%	%		24.Frame Shed
					%	%		25.Frame Bay Wind
					%	%		26.1SFr Overhang
					%	%		27.Unfin Basement
					%	%		28.Unfinished Att
					%	%		29.Finished Attic

Map Lot R07A-027

Account 2238

Location 19 WESTERLY WAY

Card 1 Of 1 11/16/2021

WISCASSET, INHABITANTS OF  
51 BATH ROAD  
WISCASSET ME 04578

B3208P307

Previous Owner  
MASON STATION LLC

485 WEST PUTNAM AVENUE  
GREENWICH CT 06830  
Sale Date: 4/01/2012

Inspection Witnessed By:

X

Date

No./Date	Description	Date Insp.

Notes:

2006-LOT #27 ON POINT EAST MARITIME VILLAGE PLAN -  
22.52 FRONTAGE  
2012-Now belongs to Town of Wiscasset per foreclosure of  
2009 tax lien.

WISCASSET

## Property Data

Neighborhood	111 MASON LANDING	
Tree Growth Year	0	
FARM LAND YEAR	0	
OPEN SPACE YEAR	0	
Zone/Land Use	14 SHORE RESIDENTIA	
Secondary Zone		
Topography	1 Level	
1.Level	4.Below St	7.Steep
2.Rolling	5.Low	8.Rough
3.Above St	6.Swampy	9.
Utilities	9 NoWater/NoSewer	
1.Public	4.Dr Well	7.Cesspool
2.Water	5.DUG/LAKE	8.
3.Sewer	6.Septic	9.None
Street	1 Paved	
1.Paved	4.Proposed	7.
2.Semi Imp	5.Private	8.
3.Gravel	6.Pub Eas	9.NoStreet
TREE GROWTH PLAN	0	
CONSERV EASE	0	
Sale Data		
Sale Date	4/01/2012	
Price		
Sale Type	1 Land Only	
1.Land	4.Mobile	7.
2.L & B	5.Other	8.
3.Building	6.	9.
Financing	9 Unknown	
1.Convert	4.Seller	7.
2.FHA/VA	5.Private	8.
3.Assumed	6.Cash	9.Unknown
Validity	6 Exempt Property	
1.Valid	4.Split	7.Renovate
2.Related	5.Partial	8.Other
3.Distress	6.Exempt	9.Foreclose
Verified	5 Public Record	
1.Buyer	4.Agent	7.Family
2.Seller	5.Pub Rec	8.Other
3.Lender	6.MLS	9.

## Assessment Record

Year	Land	Buildings	Exempt	Total
2008	39,100	0	0	39,100
2009	39,080	0	0	39,080
2010	39,100	0	0	39,100
2011	39,100	0	0	39,100
2012	39,100	0	39,100	0
2013	39,100	0	39,100	0
2014	39,100	0	39,100	0
2015	39,100	0	39,100	0
2016	39,100	0	39,100	0
2017	39,100	0	39,100	0
2018	39,100	0	39,100	0
2019	39,100	0	39,100	0
2020	39,100	0	39,100	0
2021	39,100	0	39,100	0

## Land Data

Front Foot	Type	Effective		Influence		Influence Codes
		Frontage	Depth	Factor	Code	
11.Regular Lot				%		1.Open Space
12.Delta Triangle				%		2.Neighborhood A
13.Nabla Triangle				%		3.Topography
14.Rear Land				%		4.Size/Shape
15.Front Foot				%		5.Access
				%		6.Restriction
				%		7.Corner/Locatio
				%		8.View/Environ
				%		9.Fract Share
				%		Acres
				%		30.Rear 20+
				%		31.Waterfront Rea
				%		32.Open Space
				%		33.RestrictEsm
				%		34.PASTURE 1
				%		35.HORTICULTURAL-
				%		36.Pasture 3
				%		37.Softwood
				%		38.Mixed Wood
				%		39.Hardwood
				%		40.Wasteland
				%		41.CAMP SITE
				%		42.Mobile Home Si
				%		43.Condo Site
				%		44.Site Improve
				%		45.CAMP SITE
				%		46.PAVING/00
Total Acreage		0.21				

## Front Foot

11.Regular Lot  
12.Delta Triangle  
13.Nabla Triangle  
14.Rear Land  
15.Front Foot

## Square Foot

16.Regular Lot  
17.Secondary Site  
18.Secondary Site  
19.Condominium  
20.Base Homesite

## Fract. Acre

21.HS Size Adj  
22.Base Waterfron  
23.Deep WF Size A

## Acres

24.Base Waterfron  
25.Shallow WF Siz  
26.Base Water Inf  
27.Influence W Si  
28.Rear Land 1-10  
29.Rear Land 11-2

## Type

## Effective

## Frontage

## Depth

## Factor

## Code

## Influence

## Codes

## Acres

## Acres

## Acres

## Acres

## Acres

## Acres

## Acres

## Acres

## Acres

## Acres

## Acres

## Acres

## Acres

## Acres

## Acres

## Acres

## Acres

**WISCASSET**

Map Lot R07A-027

Account 2238

Location 19 WESTERLY WAY

Card 1 Of 1 11/16/2021

Building Style			SF Bsmt Living			Layout		
1.Conv.	5.Colonial	9.Other	Fin Bsmt Grade			1.Typical 4. 7.		
2.Ranch	6.Split	10.Double	HEARTH			2.Inadeq 5. 8.		
3.R Ranch	7.Mod/Cont	11.Multi	Heat Type <b>100%</b>			3. 6. 9.		
4.Cape	8.Log	12.Cot.	1.HWBB 5.FWA 9.No Heat			Attic		
Dwelling Units			2.HWCI 6.GravWA 10.			1.1/4 Fin 4.Full Fin 7.		
Other Units			3.H Pump 7.Electric 11.			2.1/2 Fin 5.F/Stair 8.		
Stories			4.Steam 8.F/Wall 12.			3.3/4 Fin 6. 9.None		
1.1	4.1.5	7.	Cool Type <b>100%</b>			Insulation		
2.2	5.1.75	8.	1.Refrig 4.W&C Air 7.			1.Full 4.Minimal 7.		
3.3	6.2.5	9.	2.Evapor 5. 8.			2.Heavy 5.Unknown 8.		
Exterior Walls			3.H Pump 6. 9.None			3.Capped 6. 9.None		
1.CLAP	5.T-111	9.OTHER	Kitchen Style			Unfinished %		
2.WD SH	6.BR/STONE	10.	1.GOOD 4.Obsolete 7.			Grade & Factor		
3.COMP	7.NOV	11.	2.TYPICAL 5. 8.			1.E Grade 4.B Grade 7.AA+ Grad		
4.ASB/ASP	8.AL/VIN	12.	3.OLD TYPE 6. 9.None			2.D Grade 5.A Grade 8.AA++Grad		
Roof Surface			Bath(s) Style			3.C Grade 6.AA Grade 9.Same		
1.Asphalt	4.Composit	7.	1.GOOD 4.Obsolete 7.			SQFT (Footprint)		
2.Slate	5.Wood	8.	2.TYPICAL 5. 8.			Condition		
3.Metal	6.Other	9.	3.Old Type 6. 9.None			1.Poor 4.Avg 7.V G		
SF Masonry Trim			# Rooms			2.Fair 5.Avg+ 8.Exc		
OPEN-3-CUSTOM			# Bedrooms			3.Avg- 6.Good 9.Same		
OPEN-4-CUSTOM			# Full Baths			Phys. % Good		
Year Built			# Half Baths			Funct. % Good		
Year Remodeled			# Addn Fixtures			Functional Code		
Foundation			# Fireplaces			1.Incomp 4.SMALL 7.LAYOUT		
1.Concrete	4.Wood	7.				2.O-Built 5.CDU 8.OTHER		
2.C Block	5.Slab	8.				3.Defmait 6.STYLE 9.None		
3.Br/Stone	6.Piers	9.				Econ. % Good		
Basement						Economic Code		
1.1/4 Bmt	4.Full Bmt	7.				0.None 3.Services 9.None		
2.1/2 Bmt	5.None	8.				1.Location 4.Traffic 8.		
3.3/4 Bmt	6.	9.None				2.Encroach 8.Other 9.		
Bsmt Gar # Cars						Entrance Code <b>0</b>		
Wet Basement						1.Interior 4.Vacant 7.		
1.Dry	4.	7.				2.Refusal 5.Estimate 8.		
2.Damp	5.	8.				3.Informed 6. 9.		
3.Wet	6.	9.				Information Code <b>0</b>		
						1.Owner 4.Agent 7.		
						2.Relative 5.Estimate 8.		
						3.Tenant 6.Other 9.		
Date Inspected								
<b>Additions, Outbuildings &amp; Improvements</b>								1.ONE STORY FRAM
Type	Year	Units	Grade	Cond	Phys.	Funct.	Sound Value	2.TWO STORY FRAM
					%	%		3.THREE STORY FR
					%	%		4.1 & 1/2 STORY
					%	%		5.1 & 3/4 STORY
					%	%		6.2 & 1/2 STORY
					%	%		21.Open Frame Por
					%	%		22.Encl Frame Por
					%	%		23.Frame Garage
					%	%		24.Frame Shed
					%	%		25.Frame Bay Wind
					%	%		26.1SFr Overhang
					%	%		27.Unfin Basement
					%	%		28.Unfinished Att
					%	%		29.Finished Attic

Map Lot R07A-028

Account 2239

Location 17 WESTERLY WAY

Card 1 Of 1 11/16/2021

WISCASSET, INHABITANTS OF  
51 BATH ROAD  
WISCASSET ME 04578

B3208P307

Previous Owner  
MASON STATION LLC

485 WEST PUTNAM AVENUE  
GREENWICH CT 06830  
Sale Date: 4/01/2012

Inspection Witnessed By:

X

Date

No./Date	Description	Date Insp.

Notes:

2006-LOT #28 POINT EAST MARITIME VILLAGE PLAN - 68.12 FRONTAGE.  
2012-Now belongs to Town of Wiscasset per foreclosure of 2009 tax lien.

WISCASSET

## Property Data

Neighborhood	111 MASON LANDING		
Tree Growth Year	0		
FARM LAND YEAR	0		
OPEN SPACE YEAR	0		
Zone/Land Use	14 SHORE RESIDENTIA		
Secondary Zone			
Topography			
			1 Level
1.Level	4.Below St	7.Steep	
2.Rolling	5.Low	8.Rough	
3.Above St	6.Swampy	9.	
Utilities			9 NoWater/NoSewer
1.Public	4.Dr Well	7.Cesspool	
2.Water	5.DUG/LAKE	8.	
3.Sewer	6.Septic	9.None	
Street	1 Paved		
1.Paved	4.Proposed	7.	
2.Semi Imp	5.Private	8.	
3.Gravel	6.Pub Eas	9.NoStreet	
TREE GROWTH PLAN			0
CONSERV EASE			0
Sale Data			
Sale Date			4/01/2012
Price			
Sale Type			1 Land Only
1.Land	4.Mobile	7.	
2.L & B	5.Other	8.	
3.Building	6.	9.	
Financing			9 Unknown
1.Convent	4.Seller	7.	
2.FHA/VA	5.Private	8.	
3.Assumed	6.Cash	9.Unknown	
Validity			6 Exempt Property
1.Valid	4.Split	7.Renovate	
2.Related	5.Partial	8.Other	
3.Distress	6.Exempt	9.Foreclose	
Verified			5 Public Record
1.Buyer	4.Agent	7.Family	
2.Seller	5.Pub Rec	8.Other	
3.Lender	6.MLS	9.	

## Assessment Record

Year	Land	Buildings	Exempt	Total
2008	38,200	0	0	38,200
2009	38,180	0	0	38,180
2010	38,200	0	0	38,200
2011	38,200	0	0	38,200
2012	38,200	0	38,200	0
2013	38,200	0	38,200	0
2014	38,200	0	38,200	0
2015	38,200	0	38,200	0
2016	38,200	0	38,200	0
2017	38,200	0	38,200	0
2018	38,200	0	38,200	0
2019	38,200	0	38,200	0
2020	38,200	0	38,200	0
2021	38,200	0	38,200	0

## Land Data

Front Foot	Type	Effective		Influence		Influence Codes
		Frontage	Depth	Factor	Code	
11.Regular Lot				%		1.Open Space
12.Delta Triangle				%		2.Neighborhood A
13.Nabla Triangle				%		3.Topography
14.Rear Land				%		4.Size/Shape
15.Front Foot				%		5.Access
				%		6.Restriction
				%		7.Corner/Locatio
				%		8.View/Environ
				%		9.Fract Share
				%		Acres
				%		30.Rear 20+
				%		31.Waterfront Rea
				%		32.Open Space
				%		33.RestrictEsm
				%		34.PASTURE 1
				%		35.HORTICULTURAL-
				%		36.Pasture 3
				%		37.Softwood
				%		38.Mixed Wood
				%		39.Hardwood
				%		40.Wasteland
				%		41.CAMP SITE
				%		42.Mobile Home Si
				%		43.Condo Site
				%		44.Site Improve
				%		45.CAMP SITE
				%		46.PAVING/00
Total Acreage		0.09				

## Front Foot

11.Regular Lot  
12.Delta Triangle  
13.Nabla Triangle  
14.Rear Land  
15.Front Foot

## Square Foot

16.Regular Lot  
17.Secondary Site  
18.Secondary Site  
19.Condominium  
20.Base Homesite

## Fract. Acre

21.HS Size Adj  
22.Base Waterfron  
23.Deep WF Size A

## Acres

24.Base Waterfron  
25.Shallow WF Siz  
26.Base Water Inf  
27.Influence W Si  
28.Rear Land 1-10  
29.Rear Land 11-2

## Type

11.Regular Lot  
12.Delta Triangle  
13.Nabla Triangle  
14.Rear Land  
15.Front Foot

## Square Feet

16.Regular Lot  
17.Secondary Site  
18.Secondary Site  
19.Condominium  
20.Base Homesite

## Fract. Acre

21.HS Size Adj  
22.Base Waterfron  
23.Deep WF Size A

## Acres

24.Base Waterfron  
25.Shallow WF Siz  
26.Base Water Inf  
27.Influence W Si  
28.Rear Land 1-10  
29.Rear Land 11-2

## Effective

11.Regular Lot  
12.Delta Triangle  
13.Nabla Triangle  
14.Rear Land  
15.Front Foot

## Square Feet

16.Regular Lot  
17.Secondary Site  
18.Secondary Site  
19.Condominium  
20.Base Homesite

## Fract. Acre

21.HS Size Adj  
22.Base Waterfron  
23.Deep WF Size A

## Acres

24.Base Waterfron  
25.Shallow WF Siz  
26.Base Water Inf  
27.Influence W Si  
28.Rear Land 1-10  
29.Rear Land 11-2

## Influence

11.Regular Lot  
12.Delta Triangle  
13.Nabla Triangle  
14.Rear Land  
15.Front Foot

## Square Feet

16.Regular Lot  
17.Secondary Site  
18.Secondary Site  
19.Condominium  
20.Base Homesite

## Fract. Acre

21.HS Size Adj  
22.Base Waterfron  
23.Deep WF Size A

## Acres

24.Base Waterfron  
25.Shallow WF Siz  
26.Base Water Inf  
27.Influence W Si  
28.Rear Land 1-10  
29.Rear Land 11-2

## Influence

11.Regular Lot  
12.Delta Triangle  
13.Nabla Triangle  
14.Rear Land  
15.Front Foot

## Square Feet

16.Regular Lot  
17.Secondary Site  
18.Secondary Site  
19.Condominium  
20.Base Homesite

## Fract. Acre

21.HS Size Adj  
22.Base Waterfron  
23.Deep WF Size A

## Acres

24.Base Waterfron  
25.Shallow WF Siz  
26.Base Water Inf  
27.Influence W Si  
28.Rear Land 1-10  
29.Rear Land 11-2

## Influence

11.Regular Lot  
12.Delta Triangle  
13.Nabla Triangle  
14.Rear Land  
15.Front Foot

## Square Feet

16.Regular Lot  
17.Secondary Site  
18.Secondary Site  
19.Condominium  
20.Base Homesite

## Fract. Acre

21.HS Size Adj  
22.Base Waterfron  
23.Deep WF Size A

## Acres

24.Base Waterfron  
25.Shallow WF Siz  
26.Base Water Inf  
27.Influence W Si  
28.Rear Land 1-10  
29.Rear Land 11-2

**WISCASSET**

Map Lot R07A-028

Account 2239

Location 17 WESTERLY WAY

Card 1 Of 1 11/16/2021

Building Style			SF Bsmt Living			Layout		
1.Conv.	5.Colonial	9.Other	Fin Bsmt Grade			1.Typical 4. 7.		
2.Ranch	6.Split	10.Double	HEARTH			2.Inadeq 5. 8.		
3.R Ranch	7.Mod/Cont	11.Multi	Heat Type <b>100%</b>			3. 6. 9.		
4.Cape	8.Log	12.Cot.	1.HWBB 5.FWA 9.No Heat			Attic		
Dwelling Units			2.HWCI 6.GravWA 10.			1.1/4 Fin 4.Full Fin 7.		
Other Units			3.H Pump 7.Electric 11.			2.1/2 Fin 5.F/Stair 8.		
Stories			4.Steam 8.F/Wall 12.			3.3/4 Fin 6. 9.None		
1.1	4.1.5	7.	Cool Type <b>100%</b>			Insulation		
2.2	5.1.75	8.	1.Refrig 4.W&C Air 7.			1.Full 4.Minimal 7.		
3.3	6.2.5	9.	2.Evapor 5. 8.			2.Heavy 5.Unknown 8.		
Exterior Walls			3.H Pump 6. 9.None			3.Capped 6. 9.None		
1.CLAP	5.T-111	9.OTHER	Kitchen Style			Unfinished %		
2.WD SH	6.BR/STONE	10.	1.GOOD 4.Obsolete 7.			Grade & Factor		
3.COMP	7.NOV	11.	2.TYPICAL 5. 8.			1.E Grade 4.B Grade 7.AA+ Grad		
4.ASB/ASP	8.AL/VIN	12.	3.OLD TYPE 6. 9.None			2.D Grade 5.A Grade 8.AA++Grad		
Roof Surface			Bath(s) Style			3.C Grade 6.AA Grade 9.Same		
1.Asphalt	4.Composit	7.	1.GOOD 4.Obsolete 7.			SQFT (Footprint)		
2.Slate	5.Wood	8.	2.TYPICAL 5. 8.			Condition		
3.Metal	6.Other	9.	3.Old Type 6. 9.None			1.Poor 4.Avg 7.V G		
SF Masonry Trim			# Rooms			2.Fair 5.Avg+ 8.Exc		
OPEN-3-CUSTOM			# Bedrooms			3.Avg- 6.Good 9.Same		
OPEN-4-CUSTOM			# Full Baths			Phys. % Good		
Year Built			# Half Baths			Funct. % Good		
Year Remodeled			# Addn Fixtures			Functional Code		
Foundation			# Fireplaces			1.Incomp 4.SMALL 7.LAYOUT		
1.Concrete	4.Wood	7.				2.O-Built 5.CDU 8.OTHER		
2.C Block	5.Slab	8.				3.Defmait 6.STYLE 9.None		
3.Br/Stone	6.Piers	9.				Econ. % Good		
Basement						Economic Code		
1.1/4 Bmt	4.Full Bmt	7.				0.None 3.Services 9.None		
2.1/2 Bmt	5.None	8.				1.Location 4.Traffic 8.		
3.3/4 Bmt	6.	9.None				2.Encroach 8.Other 9.		
Bsmt Gar # Cars						Entrance Code <b>0</b>		
Wet Basement						1.Interior 4.Vacant 7.		
1.Dry	4.	7.				2.Refusal 5.Estimate 8.		
2.Damp	5.	8.				3.Informed 6. 9.		
3.Wet	6.	9.				Information Code <b>0</b>		
						1.Owner 4.Agent 7.		
						2.Relative 5.Estimate 8.		
						3.Tenant 6.Other 9.		
Date Inspected								
<b>Additions, Outbuildings &amp; Improvements</b>								1.ONE STORY FRAM
Type	Year	Units	Grade	Cond	Phys.	Funct.	Sound Value	2.TWO STORY FRAM
					%	%		3.THREE STORY FR
					%	%		4.1 & 1/2 STORY
					%	%		5.1 & 3/4 STORY
					%	%		6.2 & 1/2 STORY
					%	%		21.Open Frame Por
					%	%		22.Encl Frame Por
					%	%		23.Frame Garage
					%	%		24.Frame Shed
					%	%		25.Frame Bay Wind
					%	%		26.1SFr Overhang
					%	%		27.Unfin Basement
					%	%		28.Unfinished Att
					%	%		29.Finished Attic



Map Lot R07A-029

Account 2240

Location 15 WESTERLY WAY

Card 1 Of 1 11/16/2021

WISCASSET, INHABITANTS OF  
51 BATH ROAD  
WISCASSET ME 04578

B3208P307

Previous Owner  
MASON STATION LLC

485 WEST PUTNAM AVENUE  
GREENWICH CT 06830  
Sale Date: 4/01/2012

Inspection Witnessed By:

X

Date

No./Date	Description	Date Insp.

Notes:

2006-LOT #29 POINT EAST MARITIME VILLAGE PLAN -  
100.68 FRONTAGE.  
2012-Now belongs to Town of Wiscasset per foreclosure of  
2009 tax lien.

WISCASSET

## Property Data

Neighborhood	111 MASON LANDING	
Tree Growth Year	0	
FARM LAND YEAR	0	
OPEN SPACE YEAR	0	
Zone/Land Use	14 SHORE RESIDENTIA	
Secondary Zone		
Topography	1 Level	
1.Level	4.Below St	7.Steep
2.Rolling	5.Low	8.Rough
3.Above St	6.Swampy	9.
Utilities	9 NoWater/NoSewer	
1.Public	4.Dr Well	7.Cesspool
2.Water	5.DUG/LAKE	8.
3.Sewer	6.Septic	9.None
Street	1 Paved	
1.Paved	4.Proposed	7.
2.Semi Imp	5.Private	8.
3.Gravel	6.Pub Eas	9.NoStreet
TREE GROWTH PLAN	0	
CONSERV EASE	0	
Sale Data		
Sale Date	4/01/2012	
Price		
Sale Type	1 Land Only	
1.Land	4.Mobile	7.
2.L & B	5.Other	8.
3.Building	6.	9.
Financing	9 Unknown	
1.Convert	4.Seller	7.
2.FHA/VA	5.Private	8.
3.Assumed	6.Cash	9.Unknown
Validity	6 Exempt Property	
1.Valid	4.Split	7.Renovate
2.Related	5.Partial	8.Other
3.Distress	6.Exempt	9.Foreclose
Verified	5 Public Record	
1.Buyer	4.Agent	7.Family
2.Seller	5.Pub Rec	8.Other
3.Lender	6.MLS	9.

## Assessment Record

Year	Land	Buildings	Exempt	Total
2008	38,400	0	0	38,400
2009	38,400	0	0	38,400
2010	38,400	0	0	38,400
2011	38,400	0	0	38,400
2012	38,400	0	38,400	0
2013	38,400	0	38,400	0
2014	38,400	0	38,400	0
2015	38,400	0	38,400	0
2016	38,400	0	38,400	0
2017	38,400	0	38,400	0
2018	38,400	0	38,400	0
2019	38,400	0	38,400	0
2020	38,400	0	38,400	0
2021	38,400	0	38,400	0

## Land Data

Front Foot	Type	Effective		Influence		Influence Codes
		Frontage	Depth	Factor	Code	
11.Regular Lot				%		1.Open Space
12.Delta Triangle				%		2.Neighborhood A
13.Nabla Triangle				%		3.Topography
14.Rear Land				%		4.Size/Shape
15.Front Foot				%		5.Access
				%		6.Restriction
				%		7.Corner/Locatio
				%		8.View/Environ
				%		9.Fract Share
				%		Acres
				%		30.Rear 20+
				%		31.Waterfront Rea
				%		32.Open Space
				%		33.RestrictEsm
				%		34.PASTURE 1
				%		35.HORTICULTURAL-
				%		36.Pasture 3
				%		37.Softwood
				%		38.Mixed Wood
				%		39.Hardwood
				%		40.Wasteland
				%		41.CAMP SITE
				%		42.Mobile Home Si
				%		43.Condo Site
				%		44.Site Improve
				%		45.CAMP SITE
				%		46.PAVING/00
Total Acreage		0.12				

## Front Foot

11.Regular Lot  
12.Delta Triangle  
13.Nabla Triangle  
14.Rear Land  
15.Front Foot

## Square Foot

16.Regular Lot  
17.Secondary Site  
18.Secondary Site  
19.Condominium  
20.Base Homesite

## Fract. Acre

21.HS Size Adj  
22.Base Waterfron  
23.Deep WF Size A

## Acres

24.Base Waterfron  
25.Shallow WF Siz  
26.Base Water Inf  
27.Influence W Si  
28.Rear Land 1-10  
29.Rear Land 11-2

## Type

11.Regular Lot  
12.Delta Triangle  
13.Nabla Triangle  
14.Rear Land  
15.Front Foot

## Square Feet

16.Regular Lot  
17.Secondary Site  
18.Secondary Site  
19.Condominium  
20.Base Homesite

## Fract. Acre

21.HS Size Adj  
22.Base Waterfron  
23.Deep WF Size A

## Acres

24.Base Waterfron  
25.Shallow WF Siz  
26.Base Water Inf  
27.Influence W Si  
28.Rear Land 1-10  
29.Rear Land 11-2

## Effective

11.Regular Lot  
12.Delta Triangle  
13.Nabla Triangle  
14.Rear Land  
15.Front Foot

## Square Feet

16.Regular Lot  
17.Secondary Site  
18.Secondary Site  
19.Condominium  
20.Base Homesite

## Fract. Acre

21.HS Size Adj  
22.Base Waterfron  
23.Deep WF Size A

## Acres

24.Base Waterfron  
25.Shallow WF Siz  
26.Base Water Inf  
27.Influence W Si  
28.Rear Land 1-10  
29.Rear Land 11-2

## Influence

11.Regular Lot  
12.Delta Triangle  
13.Nabla Triangle  
14.Rear Land  
15.Front Foot

## Square Feet

16.Regular Lot  
17.Secondary Site  
18.Secondary Site  
19.Condominium  
20.Base Homesite

## Fract. Acre

21.HS Size Adj  
22.Base Waterfron  
23.Deep WF Size A

## Acres

24.Base Waterfron  
25.Shallow WF Siz  
26.Base Water Inf  
27.Influence W Si  
28.Rear Land 1-10  
29.Rear Land 11-2

## Influence Codes

1.Open Space  
2.Neighborhood A  
3.Topography  
4.Size/Shape  
5.Access  
6.Restriction  
7.Corner/Locatio  
8.View/Environ  
9.Fract Share  
Acres  
30.Rear 20+  
31.Waterfront Rea  
32.Open Space  
33.RestrictEsm  
34.PASTURE 1  
35.HORTICULTURAL-  
36.Pasture 3  
37.Softwood  
38.Mixed Wood  
39.Hardwood  
40.Wasteland  
41.CAMP SITE  
42.Mobile Home Si  
43.Condo Site  
44.Site Improve  
45.CAMP SITE  
46.PAVING/00

**WISCASSET**

Map Lot R07A-029

Account 2240

Location 15 WESTERLY WAY

Card 1 Of 1 11/16/2021

Building Style			SF Bsmt Living			Layout		
1.Conv.	5.Colonial	9.Other	Fin Bsmt Grade			1.Typical 4. 7.		
2.Ranch	6.Split	10.Double	HEARTH			2.Inadeq 5. 8.		
3.R Ranch	7.Mod/Cont	11.Multi	Heat Type <b>100%</b>			3. 6. 9.		
4.Cape	8.Log	12.Cot.	1.HWBB 5.FWA 9.No Heat			Attic		
Dwelling Units			2.HWCI 6.GravWA 10.			1.1/4 Fin 4.Full Fin 7.		
Other Units			3.H Pump 7.Electric 11.			2.1/2 Fin 5.F/Stair 8.		
Stories			4.Steam 8.F/Wall 12.			3.3/4 Fin 6. 9.None		
1.1	4.1.5	7.	Cool Type <b>100%</b>			Insulation		
2.2	5.1.75	8.	1.Refrig 4.W&C Air 7.			1.Full 4.Minimal 7.		
3.3	6.2.5	9.	2.Evapor 5. 8.			2.Heavy 5.Unknown 8.		
Exterior Walls			3.H Pump 6. 9.None			3.Capped 6. 9.None		
1.CLAP	5.T-111	9.OTHER	Kitchen Style			Unfinished %		
2.WD SH	6.BR/STONE	10.	1.GOOD 4.Obsolete 7.			Grade & Factor		
3.COMP	7.NOV	11.	2.TYPICAL 5. 8.			1.E Grade 4.B Grade 7.AA+ Grad		
4.ASB/ASP	8.AL/VIN	12.	3.OLD TYPE 6. 9.None			2.D Grade 5.A Grade 8.AA++Grad		
Roof Surface			Bath(s) Style			3.C Grade 6.AA Grade 9.Same		
1.Asphalt	4.Composit	7.	1.GOOD 4.Obsolete 7.			SQFT (Footprint)		
2.Slate	5.Wood	8.	2.TYPICAL 5. 8.			Condition		
3.Metal	6.Other	9.	3.Old Type 6. 9.None			1.Poor 4.Avg 7.V G		
SF Masonry Trim			# Rooms			2.Fair 5.Avg+ 8.Exc		
OPEN-3-CUSTOM			# Bedrooms			3.Avg- 6.Good 9.Same		
OPEN-4-CUSTOM			# Full Baths			Phys. % Good		
Year Built			# Half Baths			Funct. % Good		
Year Remodeled			# Addn Fixtures			Functional Code		
Foundation			# Fireplaces			1.Incomp 4.SMALL 7.LAYOUT		
1.Concrete	4.Wood	7.				2.O-Built 5.CDU 8.OTHER		
2.C Block	5.Slab	8.				3.Defmoint 6.STYLE 9.None		
3.Br/Stone	6.Piers	9.				Econ. % Good		
Basement						Economic Code		
1.1/4 Bmt	4.Full Bmt	7.				0.None 3.Services 9.None		
2.1/2 Bmt	5.None	8.				1.Location 4.Traffic 8.		
3.3/4 Bmt	6.	9.None				2.Encroach 8.Other 9.		
Bsmt Gar # Cars						Entrance Code <b>0</b>		
Wet Basement						1.Interior 4.Vacant 7.		
1.Dry	4.	7.				2.Refusal 5.Estimate 8.		
2.Damp	5.	8.				3.Informed 6. 9.		
3.Wet	6.	9.				Information Code <b>0</b>		
						1.Owner 4.Agent 7.		
						2.Relative 5.Estimate 8.		
						3.Tenant 6.Other 9.		
Date Inspected								
<b>Additions, Outbuildings &amp; Improvements</b>								1.ONE STORY FRAM
Type	Year	Units	Grade	Cond	Phys.	Funct.	Sound Value	2.TWO STORY FRAM
					%	%		3.THREE STORY FR
					%	%		4.1 & 1/2 STORY
					%	%		5.1 & 3/4 STORY
					%	%		6.2 & 1/2 STORY
					%	%		21.Open Frame Por
					%	%		22.Encl Frame Por
					%	%		23.Frame Garage
					%	%		24.Frame Shed
					%	%		25.Frame Bay Wind
					%	%		26.1SFr Overhang
					%	%		27.Unfin Basement
					%	%		28.Unfinished Att
					%	%		29.Finished Attic

Map Lot R07A-030

Account 2375

Location 13 WESTERLY WAY

Card 1 Of 1 11/16/2021

WISCASSET, INHABITANTS OF  
51 BATH ROAD  
WISCASSET ME 04578

B3208P307

Previous Owner  
MASON STATION LLC

485 WEST PUTNAM AVENUE  
GREENWICH CT 06830  
Sale Date: 4/01/2012

Inspection Witnessed By:

X

Date

No./Date	Description	Date Insp.

Notes:

2006-LOT #30 POINT EAST MARITIME VILLAGE PLAN - 50' FRONTAGE.  
2012-Now belongs to Town of Wiscasset per foreclosure of 2009 tax lien.

WISCASSET

## Property Data

Neighborhood	111 MASON LANDING	
Tree Growth Year	0	
FARM LAND YEAR	0	
OPEN SPACE YEAR	0	
Zone/Land Use	14 SHORE RESIDENTIA	
Secondary Zone		
Topography	1 Level	
1.Level	4.Below St	7.Steep
2.Rolling	5.Low	8.Rough
3.Above St	6.Swampy	9.
Utilities	9 NoWater/NoSewer	
1.Public	4.Dr Well	7.Cesspool
2.Water	5.DUG/LAKE	8.
3.Sewer	6.Septic	9.None
Street	1 Paved	
1.Paved	4.Proposed	7.
2.Semi Imp	5.Private	8.
3.Gravel	6.Pub Eas	9.NoStreet
TREE GROWTH PLAN	0	
CONSERV EASE	0	
Sale Data		
Sale Date	4/01/2012	
Price		
Sale Type	1 Land Only	
1.Land	4.Mobile	7.
2.L & B	5.Other	8.
3.Building	6.	9.
Financing	9 Unknown	
1.Convert	4.Seller	7.
2.FHA/VA	5.Private	8.
3.Assumed	6.Cash	9.Unknown
Validity	6 Exempt Property	
1.Valid	4.Split	7.Renovate
2.Related	5.Partial	8.Other
3.Distress	6.Exempt	9.Foreclose
Verified	5 Public Record	
1.Buyer	4.Agent	7.Family
2.Seller	5.Pub Rec	8.Other
3.Lender	6.MLS	9.

## Assessment Record

Year	Land	Buildings	Exempt	Total
2008	38,400	0	0	38,400
2009	38,400	0	0	38,400
2010	38,400	0	0	38,400
2011	38,400	0	0	38,400
2012	38,400	0	38,400	0
2013	38,400	0	38,400	0
2014	38,400	0	38,400	0
2015	38,400	0	38,400	0
2016	38,400	0	38,400	0
2017	38,400	0	38,400	0
2018	38,400	0	38,400	0
2019	38,400	0	38,400	0
2020	38,400	0	38,400	0
2021	38,400	0	38,400	0

## Land Data

Front Foot	Type	Effective		Influence		Influence Codes
		Frontage	Depth	Factor	Code	
11.Regular Lot				%		1.Open Space
12.Delta Triangle				%		2.Neighborhood A
13.Nabla Triangle				%		3.Topography
14.Rear Land				%		4.Size/Shape
15.Front Foot				%		5.Access
				%		6.Restriction
				%		7.Corner/Locatio
				%		8.View/Environ
				%		9.Fract Share
				%		Acres
				%		30.Rear 20+
				%		31.Waterfront Rea
				%		32.Open Space
				%		33.RestrictEsm
				%		34.PASTURE 1
				%		35.HORTICULTURAL-
				%		36.Pasture 3
				%		37.Softwood
				%		38.Mixed Wood
				%		39.Hardwood
				%		40.Wasteland
				%		41.CAMP SITE
				%		42.Mobile Home Si
				%		43.Condo Site
				%		44.Site Improve
				%		45.CAMP SITE
				%		46.PAVING/00
Total Acreage		0.12				

## Front Foot

11.Regular Lot  
12.Delta Triangle  
13.Nabla Triangle  
14.Rear Land  
15.Front Foot

## Square Foot

16.Regular Lot  
17.Secondary Site  
18.Secondary Site  
19.Condominium  
20.Base Homesite

## Fract. Acre

21.HS Size Adj  
22.Base Waterfron  
23.Deep WF Size A

## Acres

24.Base Waterfron  
25.Shallow WF Siz  
26.Base Water Inf  
27.Influence W Si  
28.Rear Land 1-10  
29.Rear Land 11-2

## Type

11.Regular Lot  
12.Delta Triangle  
13.Nabla Triangle  
14.Rear Land  
15.Front Foot

## Square Feet

16.Regular Lot  
17.Secondary Site  
18.Secondary Site  
19.Condominium  
20.Base Homesite

## Fract. Acre

21.HS Size Adj  
22.Base Waterfron  
23.Deep WF Size A

## Acres

24.Base Waterfron  
25.Shallow WF Siz  
26.Base Water Inf  
27.Influence W Si  
28.Rear Land 1-10  
29.Rear Land 11-2

## Effective

11.Regular Lot  
12.Delta Triangle  
13.Nabla Triangle  
14.Rear Land  
15.Front Foot

## Square Feet

16.Regular Lot  
17.Secondary Site  
18.Secondary Site  
19.Condominium  
20.Base Homesite

## Fract. Acre

21.HS Size Adj  
22.Base Waterfron  
23.Deep WF Size A

## Acres

24.Base Waterfron  
25.Shallow WF Siz  
26.Base Water Inf  
27.Influence W Si  
28.Rear Land 1-10  
29.Rear Land 11-2

## Influence

11.Regular Lot  
12.Delta Triangle  
13.Nabla Triangle  
14.Rear Land  
15.Front Foot

## Square Feet

16.Regular Lot  
17.Secondary Site  
18.Secondary Site  
19.Condominium  
20.Base Homesite

## Fract. Acre

21.HS Size Adj  
22.Base Waterfron  
23.Deep WF Size A

## Acres

24.Base Waterfron  
25.Shallow WF Siz  
26.Base Water Inf  
27.Influence W Si  
28.Rear Land 1-10  
29.Rear Land 11-2

## Influence Codes

1.Open Space  
2.Neighborhood A  
3.Topography  
4.Size/Shape  
5.Access  
6.Restriction  
7.Corner/Locatio  
8.View/Environ  
9.Fract Share  
Acres  
30.Rear 20+  
31.Waterfront Rea  
32.Open Space  
33.RestrictEsm  
34.PASTURE 1  
35.HORTICULTURAL-  
36.Pasture 3  
37.Softwood  
38.Mixed Wood  
39.Hardwood  
40.Wasteland  
41.CAMP SITE  
42.Mobile Home Si  
43.Condo Site  
44.Site Improve  
45.CAMP SITE  
46.PAVING/00

**WISCASSET**

Map Lot R07A-030

Account 2375

Location 13 WESTERLY WAY

Card 1 Of 1 11/16/2021

Building Style			SF Bsmt Living			Layout		
1.Conv.	5.Colonial	9.Other	Fin Bsmt Grade			1.Typical 4. 7.		
2.Ranch	6.Split	10.Double	HEARTH			2.Inadeq 5. 8.		
3.R Ranch	7.Mod/Cont	11.Multi	Heat Type <b>100%</b>			3. 6. 9.		
4.Cape	8.Log	12.Cot.	1.HWBB 5.FWA 9.No Heat			Attic		
Dwelling Units			2.HWCI 6.GravWA 10.			1.1/4 Fin 4.Full Fin 7.		
Other Units			3.H Pump 7.Electric 11.			2.1/2 Fin 5.F/Stair 8.		
Stories			4.Steam 8.F/Wall 12.			3.3/4 Fin 6. 9.None		
1.1	4.1.5	7.	Cool Type <b>100%</b>			Insulation		
2.2	5.1.75	8.	1.Refrig 4.W&C Air 7.			1.Full 4.Minimal 7.		
3.3	6.2.5	9.	2.Evapor 5. 8.			2.Heavy 5.Unknown 8.		
Exterior Walls			3.H Pump 6. 9.None			3.Capped 6. 9.None		
1.CLAP	5.T-111	9.OTHER	Kitchen Style			Unfinished %		
2.WD SH	6.BR/STONE	10.	1.GOOD 4.Obsolete 7.			Grade & Factor		
3.COMP	7.NOV	11.	2.TYPICAL 5. 8.			1.E Grade 4.B Grade 7.AA+ Grad		
4.ASB/ASP	8.AL/VIN	12.	3.OLD TYPE 6. 9.None			2.D Grade 5.A Grade 8.AA++Grad		
Roof Surface			Bath(s) Style			3.C Grade 6.AA Grade 9.Same		
1.Asphalt	4.Composit	7.	1.GOOD 4.Obsolete 7.			SQFT (Footprint)		
2.Slate	5.Wood	8.	2.TYPICAL 5. 8.			Condition		
3.Metal	6.Other	9.	3.Old Type 6. 9.None			1.Poor 4.Avg 7.V G		
SF Masonry Trim			# Rooms			2.Fair 5.Avg+ 8.Exc		
OPEN-3-CUSTOM			# Bedrooms			3.Avg- 6.Good 9.Same		
OPEN-4-CUSTOM			# Full Baths			Phys. % Good		
Year Built			# Half Baths			Funct. % Good		
Year Remodeled			# Addn Fixtures			Functional Code		
Foundation			# Fireplaces			1.Incomp 4.SMALL 7.LAYOUT		
1.Concrete	4.Wood	7.				2.O-Built 5.CDU 8.OTHER		
2.C Block	5.Slab	8.				3.Defmait 6.STYLE 9.None		
3.Br/Stone	6.Piers	9.				Econ. % Good		
Basement						Economic Code		
1.1/4 Bmt	4.Full Bmt	7.				0.None 3.Services 9.None		
2.1/2 Bmt	5.None	8.				1.Location 4.Traffic 8.		
3.3/4 Bmt	6.	9.None				2.Encroach 8.Other 9.		
Bsmt Gar # Cars						Entrance Code <b>0</b>		
Wet Basement						1.Interior 4.Vacant 7.		
1.Dry	4.	7.				2.Refusal 5.Estimate 8.		
2.Damp	5.	8.				3.Informed 6. 9.		
3.Wet	6.	9.				Information Code <b>0</b>		
						1.Owner 4.Agent 7.		
						2.Relative 5.Estimate 8.		
						3.Tenant 6.Other 9.		
Date Inspected								
<b>Additions, Outbuildings &amp; Improvements</b>								1.ONE STORY FRAM
Type	Year	Units	Grade	Cond	Phys.	Funct.	Sound Value	2.TWO STORY FRAM
					%	%		3.THREE STORY FR
					%	%		4.1 & 1/2 STORY
					%	%		5.1 & 3/4 STORY
					%	%		6.2 & 1/2 STORY
					%	%		21.Open Frame Por
					%	%		22.Encl Frame Por
					%	%		23.Frame Garage
					%	%		24.Frame Shed
					%	%		25.Frame Bay Wind
					%	%		26.1SFr Overhang
					%	%		27.Unfin Basement
					%	%		28.Unfinished Att
					%	%		29.Finished Attic

Map Lot R07A-031

Account 2376

Location 11 WESTERLY WAY

Card 1 Of 1 11/16/2021

WISCASSET, INHABITANTS OF  
51 BATH ROAD  
WISCASSET ME 04578

B3208P307

Previous Owner  
MASON STATION LLC

485 WEST PUTNAM AVENUE  
GREENWICH CT 06830  
Sale Date: 4/01/2012

Inspection Witnessed By:

X

Date

No./Date	Description	Date Insp.

Notes:

2006-LOT #31 POINT EAST MARITIME VILLAGE PLAN - 50.05 FRONTAGE.  
2012-Now belongs to Town of Wiscasset per foreclosure of 2009 tax lien.

WISCASSET

## Property Data

Neighborhood	111 MASON LANDING		
Tree Growth Year	0		
FARM LAND YEAR	0		
OPEN SPACE YEAR	0		
Zone/Land Use	14 SHORE RESIDENTIA		
Secondary Zone			
Topography			
			1 Level
1.Level	4.Below St	7.Steep	
2.Rolling	5.Low	8.Rough	
3.Above St	6.Swampy	9.	
Utilities			9 NoWater/NoSewer
1.Public	4.Dr Well	7.Cesspool	
2.Water	5.DUG/LAKE	8.	
3.Sewer	6.Septic	9.None	
Street	1 Paved		
1.Paved	4.Proposed	7.	
2.Semi Imp	5.Private	8.	
3.Gravel	6.Pub Eas	9.NoStreet	
TREE GROWTH PLAN			0
CONSERV EASE			0
Sale Data			
Sale Date			4/01/2012
Price			
Sale Type			1 Land Only
1.Land	4.Mobile	7.	
2.L & B	5.Other	8.	
3.Building	6.	9.	
Financing			9 Unknown
1.Convent	4.Seller	7.	
2.FHA/VA	5.Private	8.	
3.Assumed	6.Cash	9.Unknown	
Validity			6 Exempt Property
1.Valid	4.Split	7.Renovate	
2.Related	5.Partial	8.Other	
3.Distress	6.Exempt	9.Foreclose	
Verified			5 Public Record
1.Buyer	4.Agent	7.Family	
2.Seller	5.Pub Rec	8.Other	
3.Lender	6.MLS	9.	

## Assessment Record

Year	Land	Buildings	Exempt	Total
2008	38,500	0	0	38,500
2009	38,480	0	0	38,480
2010	38,500	0	0	38,500
2011	38,500	0	0	38,500
2012	38,500	0	38,500	0
2013	38,500	0	38,500	0
2014	38,500	0	38,500	0
2015	38,500	0	38,500	0
2016	38,500	0	38,500	0
2017	38,500	0	38,500	0
2018	38,500	0	38,500	0
2019	38,500	0	38,500	0
2020	38,500	0	38,500	0
2021	38,500	0	38,500	0

## Land Data

Front Foot	Type	Effective		Influence		Influence Codes
		Frontage	Depth	Factor	Code	
11.Regular Lot				%		1.Open Space
12.Delta Triangle				%		2.Neighborhood A
13.Nabla Triangle				%		3.Topography
14.Rear Land				%		4.Size/Shape
15.Front Foot				%		5.Access
				%		6.Restriction
				%		7.Corner/Locatio
				%		8.View/Environ
				%		9.Fract Share
				%		Acres
				%		30.Rear 20+
				%		31.Waterfront Rea
				%		32.Open Space
				%		33.RestrictEsm
				%		34.PASTURE 1
				%		35.HORTICULTURAL-
				%		36.Pasture 3
				%		37.Softwood
				%		38.Mixed Wood
				%		39.Hardwood
				%		40.Wasteland
				%		41.CAMP SITE
				%		42.Mobile Home Si
				%		43.Condo Site
				%		44.Site Improve
				%		45.CAMP SITE
				%		46.PAVING/00
Total Acreage		0.13				

## Front Foot

11.Regular Lot  
12.Delta Triangle  
13.Nabla Triangle  
14.Rear Land  
15.Front Foot

## Square Foot

16.Regular Lot  
17.Secondary Site  
18.Secondary Site  
19.Condominium  
20.Base Homesite

## Fract. Acre

21.HS Size Adj  
22.Base Waterfron  
23.Deep WF Size A

## Acres

24.Base Waterfron  
25.Shallow WF Siz  
26.Base Water Inf  
27.Influence W Si  
28.Rear Land 1-10  
29.Rear Land 11-2

## Type

11.Regular Lot  
12.Delta Triangle  
13.Nabla Triangle  
14.Rear Land  
15.Front Foot

## Square Feet

16.Regular Lot  
17.Secondary Site  
18.Secondary Site  
19.Condominium  
20.Base Homesite

## Fract. Acre

21.HS Size Adj  
22.Base Waterfron  
23.Deep WF Size A

## Acres

24.Base Waterfron  
25.Shallow WF Siz  
26.Base Water Inf  
27.Influence W Si  
28.Rear Land 1-10  
29.Rear Land 11-2

## Effective

11.Regular Lot  
12.Delta Triangle  
13.Nabla Triangle  
14.Rear Land  
15.Front Foot

## Square Feet

16.Regular Lot  
17.Secondary Site  
18.Secondary Site  
19.Condominium  
20.Base Homesite

## Fract. Acre

21.HS Size Adj  
22.Base Waterfron  
23.Deep WF Size A

## Acres

24.Base Waterfron  
25.Shallow WF Siz  
26.Base Water Inf  
27.Influence W Si  
28.Rear Land 1-10  
29.Rear Land 11-2

## Influence

11.Regular Lot  
12.Delta Triangle  
13.Nabla Triangle  
14.Rear Land  
15.Front Foot

## Square Feet

16.Regular Lot  
17.Secondary Site  
18.Secondary Site  
19.Condominium  
20.Base Homesite

## Fract. Acre

21.HS Size Adj  
22.Base Waterfron  
23.Deep WF Size A

## Acres

24.Base Waterfron  
25.Shallow WF Siz  
26.Base Water Inf  
27.Influence W Si  
28.Rear Land 1-10  
29.Rear Land 11-2

## Influence

11.Regular Lot  
12.Delta Triangle  
13.Nabla Triangle  
14.Rear Land  
15.Front Foot

## Square Feet

16.Regular Lot  
17.Secondary Site  
18.Secondary Site  
19.Condominium  
20.Base Homesite

## Fract. Acre

21.HS Size Adj  
22.Base Waterfron  
23.Deep WF Size A

## Acres

24.Base Waterfron  
25.Shallow WF Siz  
26.Base Water Inf  
27.Influence W Si  
28.Rear Land 1-10  
29.Rear Land 11-2

## Influence

11.Regular Lot  
12.Delta Triangle  
13.Nabla Triangle  
14.Rear Land  
15.Front Foot

## Square Feet

16.Regular Lot  
17.Secondary Site  
18.Secondary Site  
19.Condominium  
20.Base Homesite

## Fract. Acre

21.HS Size Adj  
22.Base Waterfron  
23.Deep WF Size A

## Acres

24.Base Waterfron  
25.Shallow WF Siz  
26.Base Water Inf  
27.Influence W Si  
28.Rear Land 1-10  
29.Rear Land 11-2

**WISCASSET**

Map Lot R07A-031

Account 2376

Location 11 WESTERLY WAY

Card 1 Of 1 11/16/2021

Building Style			SF Bsmt Living			Layout		
1.Conv.	5.Colonial	9.Other	Fin Bsmt Grade			1.Typical 4. 7.		
2.Ranch	6.Split	10.Double	HEARTH			2.Inadeq 5. 8.		
3.R Ranch	7.Mod/Cont	11.Multi	Heat Type <b>100%</b>			3. 6. 9.		
4.Cape	8.Log	12.Cot.	1.HWBB 5.FWA 9.No Heat			Attic		
Dwelling Units			2.HWCI 6.GravWA 10.			1.1/4 Fin 4.Full Fin 7.		
Other Units			3.H Pump 7.Electric 11.			2.1/2 Fin 5.F/Stair 8.		
Stories			4.Steam 8.F/Wall 12.			3.3/4 Fin 6. 9.None		
1.1	4.1.5	7.	Cool Type <b>100%</b>			Insulation		
2.2	5.1.75	8.	1.Refrig 4.W&C Air 7.			1.Full 4.Minimal 7.		
3.3	6.2.5	9.	2.Evapor 5. 8.			2.Heavy 5.Unknown 8.		
Exterior Walls			3.H Pump 6. 9.None			3.Capped 6. 9.None		
1.CLAP	5.T-111	9.OTHER	Kitchen Style			Unfinished %		
2.WD SH	6.BR/STONE	10.	1.GOOD 4.Obsolete 7.			Grade & Factor		
3.COMP	7.NOV	11.	2.TYPICAL 5. 8.			1.E Grade 4.B Grade 7.AA+ Grad		
4.ASB/ASP	8.AL/VIN	12.	3.OLD TYPE 6. 9.None			2.D Grade 5.A Grade 8.AA++Grad		
Roof Surface			Bath(s) Style			3.C Grade 6.AA Grade 9.Same		
1.Asphalt	4.Composit	7.	1.GOOD 4.Obsolete 7.			SQFT (Footprint)		
2.Slate	5.Wood	8.	2.TYPICAL 5. 8.			Condition		
3.Metal	6.Other	9.	3.Old Type 6. 9.None			1.Poor 4.Avg 7.V G		
SF Masonry Trim			# Rooms			2.Fair 5.Avg+ 8.Exc		
OPEN-3-CUSTOM			# Bedrooms			3.Avg- 6.Good 9.Same		
OPEN-4-CUSTOM			# Full Baths			Phys. % Good		
Year Built			# Half Baths			Funct. % Good		
Year Remodeled			# Addn Fixtures			Functional Code		
Foundation			# Fireplaces			1.Incomp 4.SMALL 7.LAYOUT		
1.Concrete	4.Wood	7.				2.O-Built 5.CDU 8.OTHER		
2.C Block	5.Slab	8.				3.Defmaint 6.STYLE 9.None		
3.Br/Stone	6.Piers	9.				Econ. % Good		
Basement						Economic Code		
1.1/4 Bmt	4.Full Bmt	7.				0.None 3.Services 9.None		
2.1/2 Bmt	5.None	8.				1.Location 4.Traffic 8.		
3.3/4 Bmt	6.	9.None				2.Encroach 8.Other 9.		
Bsmt Gar # Cars						Entrance Code <b>0</b>		
Wet Basement						1.Interior 4.Vacant 7.		
1.Dry	4.	7.				2.Refusal 5.Estimate 8.		
2.Damp	5.	8.				3.Informed 6. 9.		
3.Wet	6.	9.				Information Code <b>0</b>		
						1.Owner 4.Agent 7.		
						2.Relative 5.Estimate 8.		
						3.Tenant 6.Other 9.		
Date Inspected								
<b>Additions, Outbuildings &amp; Improvements</b>								1.ONE STORY FRAM
Type	Year	Units	Grade	Cond	Phys.	Funct.	Sound Value	2.TWO STORY FRAM
					%	%		3.THREE STORY FR
					%	%		4.1 & 1/2 STORY
					%	%		5.1 & 3/4 STORY
					%	%		6.2 & 1/2 STORY
					%	%		21.Open Frame Por
					%	%		22.Encl Frame Por
					%	%		23.Frame Garage
					%	%		24.Frame Shed
					%	%		25.Frame Bay Wind
					%	%		26.1SFr Overhang
					%	%		27.Unfin Basement
					%	%		28.Unfinished Att
					%	%		29.Finished Attic

Map Lot R07A-032-A

Account 2377

Location 9 WESTERLY WAY

Card 1 Of 1 11/16/2021

WISCASSET, INHABITANTS OF  
51 BATH ROAD  
WISCASSET ME 04578

B3208P307

Previous Owner  
MASON STATION LLC

485 WEST PUTNAM AVENUE  
GREENWICH CT 06830  
Sale Date: 4/01/2012

Inspection Witnessed By:

X

Date

No./Date	Description	Date Insp.

Notes:

2006-LOT 32A POINT EAST MARITIME VILLAGE PLAN - 84.22  
FRONTAGE.  
2012-Now belongs to Town of Wiscasset per foreclosure of  
2009 tax lien.

WISCASSET

## Property Data

Neighborhood	111 MASON LANDING	
Tree Growth Year	0	
FARM LAND YEAR	0	
OPEN SPACE YEAR	0	
Zone/Land Use	14 SHORE RESIDENTIA	
Secondary Zone		
Topography	1 Level	
1.Level	4.Below St	7.Steep
2.Rolling	5.Low	8.Rough
3.Above St	6.Swampy	9.
Utilities	9 NoWater/NoSewer	
1.Public	4.Dr Well	7.Cesspool
2.Water	5.DUG/LAKE	8.
3.Sewer	6.Septic	9.None
Street	1 Paved	
1.Paved	4.Proposed	7.
2.Semi Imp	5.Private	8.
3.Gravel	6.Pub Eas	9.NoStreet
TREE GROWTH PLAN	0	
CONSERV EASE	0	
Sale Data		
Sale Date	4/01/2012	
Price		
Sale Type	1 Land Only	
1.Land	4.Mobile	7.
2.L & B	5.Other	8.
3.Building	6.	9.
Financing	9 Unknown	
1.Convert	4.Seller	7.
2.FHA/VA	5.Private	8.
3.Assumed	6.Cash	9.Unknown
Validity	6 Exempt Property	
1.Valid	4.Split	7.Renovate
2.Related	5.Partial	8.Other
3.Distress	6.Exempt	9.Foreclose
Verified	5 Public Record	
1.Buyer	4.Agent	7.Family
2.Seller	5.Pub Rec	8.Other
3.Lender	6.MLS	9.

## Assessment Record

Year	Land	Buildings	Exempt	Total
2008	38,300	0	0	38,300
2009	38,250	0	0	38,250
2010	38,300	0	0	38,300
2011	38,300	0	0	38,300
2012	38,300	0	38,300	0
2013	38,300	0	38,300	0
2014	38,300	0	38,300	0
2015	38,300	0	38,300	0
2016	38,300	0	38,300	0
2017	38,300	0	38,300	0
2018	38,300	0	38,300	0
2019	38,300	0	38,300	0
2020	38,300	0	38,300	0
2021	38,300	0	38,300	0

## Land Data

Front Foot	Type	Effective		Influence		Influence Codes
		Frontage	Depth	Factor	Code	
11.Regular Lot				%		1.Open Space
12.Delta Triangle				%		2.Neighborhood A
13.Nabla Triangle				%		3.Topography
14.Rear Land				%		4.Size/Shape
15.Front Foot				%		5.Access
				%		6.Restriction
				%		7.Corner/Locatio
				%		8.View/Environ
				%		9.Fract Share
				%		Acres
				%		30.Rear 20+
				%		31.Waterfront Rea
				%		32.Open Space
				%		33.RestrictEsm
				%		34.PASTURE 1
				%		35.HORTICULTURAL-
				%		36.Pasture 3
				%		37.Softwood
				%		38.Mixed Wood
				%		39.Hardwood
				%		40.Wasteland
				%		41.CAMP SITE
				%		42.Mobile Home Si
				%		43.Condo Site
				%		44.Site Improve
				%		45.CAMP SITE
				%		46.PAVING/00
Total Acreage		0.10				

## Front Foot

11.Regular Lot  
12.Delta Triangle  
13.Nabla Triangle  
14.Rear Land  
15.Front Foot

## Square Foot

16.Regular Lot  
17.Secondary Site  
18.Secondary Site  
19.Condominium  
20.Base Homesite

## Fract. Acre

21.HS Size Adj  
22.Base Waterfron  
23.Deep WF Size A

## Acres

24.Base Waterfron  
25.Shallow WF Siz  
26.Base Water Inf  
27.Influence W Si  
28.Rear Land 1-10  
29.Rear Land 11-2

## Type

## Effective

## Frontage

## Depth

## Factor

## Code

## Influence

## Codes

## Acres

## Acres

## Acres

## Acres

## Acres

## Acres

## Acres

## Acres

## Acres

## Acres

## Acres

## Acres

## Acres

## Acres

## Acres

## Acres

## Acres

## Acres

## Acres

## Acres

**WISCASSET**

Map Lot R07A-032-A

Account 2377

Location 9 WESTERLY WAY

Card 1 Of 1 11/16/2021

Building Style			SF Bsmt Living			Layout		
1.Conv.	5.Colonial	9.Other	Fin Bsmt Grade			1.Typical 4. 7.		
2.Ranch	6.Split	10.Double	HEARTH			2.Inadeq 5. 8.		
3.R Ranch	7.Mod/Cont	11.Multi	Heat Type <b>100%</b>			3. 6. 9.		
4.Cape	8.Log	12.Cot.	1.HWBB 5.FWA 9.No Heat			Attic		
Dwelling Units			2.HWCI 6.GravWA 10.			1.1/4 Fin 4.Full Fin 7.		
Other Units			3.H Pump 7.Electric 11.			2.1/2 Fin 5.F/Stair 8.		
Stories			4.Steam 8.F/Wall 12.			3.3/4 Fin 6. 9.None		
1.1	4.1.5	7.	Cool Type <b>100%</b>			Insulation		
2.2	5.1.75	8.	1.Refrig 4.W&C Air 7.			1.Full 4.Minimal 7.		
3.3	6.2.5	9.	2.Evapor 5. 8.			2.Heavy 5.Unknown 8.		
Exterior Walls			3.H Pump 6. 9.None			3.Capped 6. 9.None		
1.CLAP	5.T-111	9.OTHER	Kitchen Style			Unfinished %		
2.WD SH	6.BR/STONE	10.	1.GOOD 4.Obsolete 7.			Grade & Factor		
3.COMP	7.NOV	11.	2.TYPICAL 5. 8.			1.E Grade 4.B Grade 7.AA+ Grad		
4.ASB/ASP	8.AL/VIN	12.	3.OLD TYPE 6. 9.None			2.D Grade 5.A Grade 8.AA++Grad		
Roof Surface			Bath(s) Style			3.C Grade 6.AA Grade 9.Same		
1.Asphalt	4.Composit	7.	1.GOOD 4.Obsolete 7.			SQFT (Footprint)		
2.Slate	5.Wood	8.	2.TYPICAL 5. 8.			Condition		
3.Metal	6.Other	9.	3.Old Type 6. 9.None			1.Poor 4.Avg 7.V G		
SF Masonry Trim			# Rooms			2.Fair 5.Avg+ 8.Exc		
OPEN-3-CUSTOM			# Bedrooms			3.Avg- 6.Good 9.Same		
OPEN-4-CUSTOM			# Full Baths			Phys. % Good		
Year Built			# Half Baths			Funct. % Good		
Year Remodeled			# Addn Fixtures			Functional Code		
Foundation			# Fireplaces			1.Incomp 4.SMALL 7.LAYOUT		
1.Concrete	4.Wood	7.				2.O-Built 5.CDU 8.OTHER		
2.C Block	5.Slab	8.				3.Defmoint 6.STYLE 9.None		
3.Br/Stone	6.Piers	9.				Econ. % Good		
Basement						Economic Code		
1.1/4 Bmt	4.Full Bmt	7.				0.None 3.Services 9.None		
2.1/2 Bmt	5.None	8.				1.Location 4.Traffic 8.		
3.3/4 Bmt	6.	9.None				2.Encroach 8.Other 9.		
Bsmt Gar # Cars						Entrance Code <b>0</b>		
Wet Basement						1.Interior 4.Vacant 7.		
1.Dry	4.	7.				2.Refusal 5.Estimate 8.		
2.Damp	5.	8.				3.Informed 6. 9.		
3.Wet	6.	9.				Information Code <b>0</b>		
						1.Owner 4.Agent 7.		
						2.Relative 5.Estimate 8.		
						3.Tenant 6.Other 9.		
Date Inspected								
<b>Additions, Outbuildings &amp; Improvements</b>								1.ONE STORY FRAM
Type	Year	Units	Grade	Cond	Phys.	Funct.	Sound Value	2.TWO STORY FRAM
					%	%		3.THREE STORY FR
					%	%		4.1 & 1/2 STORY
					%	%		5.1 & 3/4 STORY
					%	%		6.2 & 1/2 STORY
					%	%		21.Open Frame Por
					%	%		22.Encl Frame Por
					%	%		23.Frame Garage
					%	%		24.Frame Shed
					%	%		25.Frame Bay Wind
					%	%		26.1SFr Overhang
					%	%		27.Unfin Basement
					%	%		28.Unfinished Att
					%	%		29.Finished Attic



Map Lot R07A-032-B

Account 2378

Location 7 WESTERLY WAY

Card 1 Of 1 11/16/2021

WISCASSET, INHABITANTS OF  
51 BATH ROAD  
WISCASSET ME 04578

B3208P307

Previous Owner  
MASON STATION LLC

485 WEST PUTNAM AVENUE  
GREENWICH CT 06830  
Sale Date: 4/01/2012

Inspection Witnessed By:

X

Date

No./Date	Description	Date Insp.

Notes:

2006-LOT 32B POINT EAST MARITIME VILLAGE PLAN - 33.49 FRONTAGE.  
2012-Now belongs to Town of Wiscasset per foreclosure of 2009 tax lien.

WISCASSET

### Property Data

Neighborhood	111 MASON LANDING		
Tree Growth Year	0		
FARM LAND YEAR	0		
OPEN SPACE YEAR	0		
Zone/Land Use	14 SHORE RESIDENTIA		
Secondary Zone			
Topography	1 Level		
1.Level	4.Below St	7.Steep	
2.Rolling	5.Low	8.Rough	
3.Above St	6.Swampy	9.	
Utilities	9 NoWater/NoSewer		
1.Public	4.Dr Well	7.Cesspool	
2.Water	5.DUG/LAKE	8.	
3.Sewer	6.Septic	9.None	
Street	1 Paved		
1.Paved	4.Proposed	7.	
2.Semi Imp	5.Private	8.	
3.Gravel	6.Pub Eas	9.NoStreet	
TREE GROWTH PLAN	0		
CONSERV EASE	0		
Sale Data			
Sale Date	4/01/2012		
Price			
Sale Type	1 Land Only		
1.Land	4.Mobile	7.	
2.L & B	5.Other	8.	
3.Building	6.	9.	
Financing	9 Unknown		
1.Convent	4.Seller	7.	
2.FHA/VA	5.Private	8.	
3.Assumed	6.Cash	9.Unknown	
Validity	6 Exempt Property		
1.Valid	4.Split	7.Renovate	
2.Related	5.Partial	8.Other	
3.Distress	6.Exempt	9.Foreclose	
Verified	5 Public Record		
1.Buyer	4.Agent	7.Family	
2.Seller	5.Pub Rec	8.Other	
3.Lender	6.MLS	9.	

### Assessment Record

Year	Land	Buildings	Exempt	Total
2008	39,100	0	0	39,100
2009	39,080	0	0	39,080
2010	39,100	0	0	39,100
2011	39,100	0	0	39,100
2012	39,100	0	39,100	0
2013	39,100	0	39,100	0
2014	39,100	0	39,100	0
2015	39,100	0	39,100	0
2016	39,100	0	39,100	0
2017	39,100	0	39,100	0
2018	39,100	0	39,100	0
2019	39,100	0	39,100	0
2020	39,100	0	39,100	0
2021	39,100	0	39,100	0

### Land Data

Front Foot	Type	Effective		Influence		Influence Codes
		Frontage	Depth	Factor	Code	
11.Regular Lot				%		1.Open Space
12.Delta Triangle				%		2.Neighborhood A
13.Nabla Triangle				%		3.Topography
14.Rear Land				%		4.Size/Shape
15.Front Foot				%		5.Access
				%		6.Restriction
				%		7.Corner/Locatio
				%		8.View/Environ
				%		9.Fract Share
				%		Acres
				%		30.Rear 20+
				%		31.Waterfront Rea
				%		32.Open Space
				%		33.RestrictEsm
				%		34.PASTURE 1
				%		35.HORTICULTURAL-
				%		36.Pasture 3
				%		37.Softwood
				%		38.Mixed Wood
				%		39.Hardwood
				%		40.Wasteland
				%		41.CAMP SITE
				%		42.Mobile Home Si
				%		43.Condo Site
				%		44.Site Improve
				%		45.CAMP SITE
				%		46.PAVING/00
Total Acreage		0.21				

**WISCASSET**

Map Lot R07A-032-B

Account 2378

Location 7 WESTERLY WAY

Card 1 Of 1 11/16/2021

Building Style			SF Bsmt Living			Layout		
1.Conv.	5.Colonial	9.Other	Fin Bsmt Grade			1.Typical 4. 7.		
2.Ranch	6.Split	10.Double	HEARTH			2.Inadeq 5. 8.		
3.R Ranch	7.Mod/Cont	11.Multi	Heat Type <b>100%</b>			3. 6. 9.		
4.Cape	8.Log	12.Cot.	1.HWBB 5.FWA 9.No Heat			Attic		
Dwelling Units			2.HWCI 6.GravWA 10.			1.1/4 Fin 4.Full Fin 7.		
Other Units			3.H Pump 7.Electric 11.			2.1/2 Fin 5.F/Stair 8.		
Stories			4.Steam 8.F/Wall 12.			3.3/4 Fin 6. 9.None		
1.1	4.1.5	7.	Cool Type <b>100%</b>			Insulation		
2.2	5.1.75	8.	1.Refrig 4.W&C Air 7.			1.Full 4.Minimal 7.		
3.3	6.2.5	9.	2.Evapor 5. 8.			2.Heavy 5.Unknown 8.		
Exterior Walls			3.H Pump 6. 9.None			3.Capped 6. 9.None		
1.CLAP	5.T-111	9.OTHER	Kitchen Style			Unfinished %		
2.WD SH	6.BR/STONE	10.	1.GOOD 4.Obsolete 7.			Grade & Factor		
3.COMP	7.NOV	11.	2.TYPICAL 5. 8.			1.E Grade 4.B Grade 7.AA+ Grad		
4.ASB/ASP	8.AL/VIN	12.	3.OLD TYPE 6. 9.None			2.D Grade 5.A Grade 8.AA++Grad		
Roof Surface			Bath(s) Style			3.C Grade 6.AA Grade 9.Same		
1.Asphalt	4.Composit	7.	1.GOOD 4.Obsolete 7.			SQFT (Footprint)		
2.Slate	5.Wood	8.	2.TYPICAL 5. 8.			Condition		
3.Metal	6.Other	9.	3.Old Type 6. 9.None			1.Poor 4.Avg 7.V G		
SF Masonry Trim			# Rooms			2.Fair 5.Avg+ 8.Exc		
OPEN-3-CUSTOM			# Bedrooms			3.Avg- 6.Good 9.Same		
OPEN-4-CUSTOM			# Full Baths			Phys. % Good		
Year Built			# Half Baths			Funct. % Good		
Year Remodeled			# Addn Fixtures			Functional Code		
Foundation			# Fireplaces			1.Incomp 4.SMALL 7.LAYOUT		
1.Concrete	4.Wood	7.				2.O-Built 5.CDU 8.OTHER		
2.C Block	5.Slab	8.				3.Defmoint 6.STYLE 9.None		
3.Br/Stone	6.Piers	9.				Econ. % Good		
Basement						Economic Code		
1.1/4 Bmt	4.Full Bmt	7.				0.None 3.Services 9.None		
2.1/2 Bmt	5.None	8.				1.Location 4.Traffic 8.		
3.3/4 Bmt	6.	9.None				2.Encroach 8.Other 9.		
Bsmt Gar # Cars						Entrance Code <b>0</b>		
Wet Basement						1.Interior 4.Vacant 7.		
1.Dry	4.	7.				2.Refusal 5.Estimate 8.		
2.Damp	5.	8.				3.Informed 6. 9.		
3.Wet	6.	9.				Information Code <b>0</b>		
						1.Owner 4.Agent 7.		
						2.Relative 5.Estimate 8.		
						3.Tenant 6.Other 9.		
Date Inspected								
<b>Additions, Outbuildings &amp; Improvements</b>								1.ONE STORY FRAM
Type	Year	Units	Grade	Cond	Phys.	Funct.	Sound Value	2.TWO STORY FRAM
					%	%		3.THREE STORY FR
					%	%		4.1 & 1/2 STORY
					%	%		5.1 & 3/4 STORY
					%	%		6.2 & 1/2 STORY
					%	%		21.Open Frame Por
					%	%		22.Encl Frame Por
					%	%		23.Frame Garage
					%	%		24.Frame Shed
					%	%		25.Frame Bay Wind
					%	%		26.1SFr Overhang
					%	%		27.Unfin Basement
					%	%		28.Unfinished Att
					%	%		29.Finished Attic

Map Lot R07A-033

Account 2379

Location 1 WESTERLY WAY

Card 1 Of 1 11/16/2021

WISCASSET, INHABITANTS OF  
51 BATH ROAD  
WISCASSET ME 04578

B3208P307

Previous Owner  
MASON STATION LLC

485 WEST PUTNAM AVENUE  
GREENWICH CT 06830  
Sale Date: 4/01/2012

Inspection Witnessed By:

X

Date

No./Date	Description	Date Insp.

Notes:

2006-LOT #33 POINT EAST MARITIME VILLAGE PLAN -  
115.48 FRONTAGE.  
2012-Now belongs to Town of Wiscasset per foreclosure of  
2009 tax lien.

WISCASSET

## Property Data

Neighborhood	111 MASON LANDING	
Tree Growth Year	0	
FARM LAND YEAR	0	
OPEN SPACE YEAR	0	
Zone/Land Use	14 SHORE RESIDENTIA	
Secondary Zone		
Topography	1 Level	
1.Level	4.Below St	7.Steep
2.Rolling	5.Low	8.Rough
3.Above St	6.Swampy	9.
Utilities	9 NoWater/NoSewer	
1.Public	4.Dr Well	7.Cesspool
2.Water	5.DUG/LAKE	8.
3.Sewer	6.Septic	9.None
Street	1 Paved	
1.Paved	4.Proposed	7.
2.Semi Imp	5.Private	8.
3.Gravel	6.Pub Eas	9.NoStreet
TREE GROWTH PLAN	0	
CONSERV EASE	0	
Sale Data		
Sale Date	4/01/2012	
Price		
Sale Type	1 Land Only	
1.Land	4.Mobile	7.
2.L & B	5.Other	8.
3.Building	6.	9.
Financing	9 Unknown	
1.Convert	4.Seller	7.
2.FHA/VA	5.Private	8.
3.Assumed	6.Cash	9.Unknown
Validity	6 Exempt Property	
1.Valid	4.Split	7.Renovate
2.Related	5.Partial	8.Other
3.Distress	6.Exempt	9.Foreclose
Verified	5 Public Record	
1.Buyer	4.Agent	7.Family
2.Seller	5.Pub Rec	8.Other
3.Lender	6.MLS	9.

## Assessment Record

Year	Land	Buildings	Exempt	Total
2008	75,600	0	0	75,600
2009	38,100	0	0	38,100
2010	38,100	0	0	38,100
2011	38,100	0	0	38,100
2012	38,100	0	38,100	0
2013	38,100	0	38,100	0
2014	38,100	0	38,100	0
2015	38,100	0	38,100	0
2016	38,100	0	38,100	0
2017	38,100	0	38,100	0
2018	38,100	0	38,100	0
2019	38,100	0	38,100	0
2020	38,100	0	38,100	0
2021	38,100	0	38,100	0

## Land Data

Front Foot	Type	Effective		Influence		Influence Codes
		Frontage	Depth	Factor	Code	
11.Regular Lot				%		1.Open Space
12.Delta Triangle				%		2.Neighborhood A
13.Nabla Triangle				%		3.Topography
14.Rear Land				%		4.Size/Shape
15.Front Foot				%		5.Access
				%		6.Restriction
				%		7.Corner/Locatio
				%		8.View/Environ
				%		9.Fract Share
				%		Acres
				%		30.Rear 20+
				%		31.Waterfront Rea
				%		32.Open Space
				%		33.RestrictEsm
				%		34.PASTURE 1
				%		35.HORTICULTURAL-
				%		36.Pasture 3
				%		37.Softwood
				%		38.Mixed Wood
				%		39.Hardwood
				%		40.Wasteland
				%		41.CAMP SITE
				%		42.Mobile Home Si
				%		43.Condo Site
				%		44.Site Improve
				%		45.CAMP SITE
				%		46.PAVING/00
Total Acreage		0.08				

## Front Foot

11.Regular Lot  
12.Delta Triangle  
13.Nabla Triangle  
14.Rear Land  
15.Front Foot

## Square Foot

16.Regular Lot  
17.Secondary Site  
18.Secondary Site  
19.Condominium  
20.Base Homesite

## Fract. Acre

21.HS Size Adj  
22.Base Waterfron  
23.Deep WF Size A

## Acres

24.Base Waterfron  
25.Shallow WF Siz  
26.Base Water Inf  
27.Influence W Si  
28.Rear Land 1-10  
29.Rear Land 11-2

## Type

11.Regular Lot  
12.Delta Triangle  
13.Nabla Triangle  
14.Rear Land  
15.Front Foot

## Square Feet

16.Regular Lot  
17.Secondary Site  
18.Secondary Site  
19.Condominium  
20.Base Homesite

## Fract. Acre

21.HS Size Adj  
22.Base Waterfron  
23.Deep WF Size A

## Acres

24.Base Waterfron  
25.Shallow WF Siz  
26.Base Water Inf  
27.Influence W Si  
28.Rear Land 1-10  
29.Rear Land 11-2

## Total Acreage

0.08

**WISCASSET**

Map Lot R07A-033

Account 2379

Location 1 WESTERLY WAY

Card 1 Of 1 11/16/2021

Building Style			SF Bsmt Living			Layout		
1.Conv.	5.Colonial	9.Other	Fin Bsmt Grade			1.Typical 4. 7.		
2.Ranch	6.Split	10.Double	HEARTH			2.Inadeq 5. 8.		
3.R Ranch	7.Mod/Cont	11.Multi	Heat Type <b>100%</b>			3. 6. 9.		
4.Cape	8.Log	12.Cot.	1.HWBB 5.FWA 9.No Heat			Attic		
Dwelling Units			2.HWCI 6.GravWA 10.			1.1/4 Fin 4.Full Fin 7.		
Other Units			3.H Pump 7.Electric 11.			2.1/2 Fin 5.F/Stair 8.		
Stories			4.Steam 8.F/Wall 12.			3.3/4 Fin 6. 9.None		
1.1	4.1.5	7.	Cool Type <b>100%</b>			Insulation		
2.2	5.1.75	8.	1.Refrig 4.W&C Air 7.			1.Full 4.Minimal 7.		
3.3	6.2.5	9.	2.Evapor 5. 8.			2.Heavy 5.Unknown 8.		
Exterior Walls			3.H Pump 6. 9.None			3.Capped 6. 9.None		
1.CLAP	5.T-111	9.OTHER	Kitchen Style			Unfinished %		
2.WD SH	6.BR/STONE	10.	1.GOOD 4.Obsolete 7.			Grade & Factor		
3.COMP	7.NOV	11.	2.TYPICAL 5. 8.			1.E Grade 4.B Grade 7.AA+ Grad		
4.ASB/ASP	8.AL/VIN	12.	3.OLD TYPE 6. 9.None			2.D Grade 5.A Grade 8.AA++Grad		
Roof Surface			Bath(s) Style			3.C Grade 6.AA Grade 9.Same		
1.Asphalt	4.Composit	7.	1.GOOD 4.Obsolete 7.			SQFT (Footprint)		
2.Slate	5.Wood	8.	2.TYPICAL 5. 8.			Condition		
3.Metal	6.Other	9.	3.Old Type 6. 9.None			1.Poor 4.Avg 7.V G		
SF Masonry Trim			# Rooms			2.Fair 5.Avg+ 8.Exc		
OPEN-3-CUSTOM			# Bedrooms			3.Avg- 6.Good 9.Same		
OPEN-4-CUSTOM			# Full Baths			Phys. % Good		
Year Built			# Half Baths			Funct. % Good		
Year Remodeled			# Addn Fixtures			Functional Code		
Foundation			# Fireplaces			1.Incomp 4.SMALL 7.LAYOUT		
1.Concrete	4.Wood	7.				2.O-Built 5.CDU 8.OTHER		
2.C Block	5.Slab	8.				3.Defmoint 6.STYLE 9.None		
3.Br/Stone	6.Piers	9.				Econ. % Good		
Basement						Economic Code		
1.1/4 Bmt	4.Full Bmt	7.				0.None 3.Services 9.None		
2.1/2 Bmt	5.None	8.				1.Location 4.Traffic 8.		
3.3/4 Bmt	6.	9.None				2.Encroach 8.Other 9.		
Bsmt Gar # Cars						Entrance Code <b>0</b>		
Wet Basement						1.Interior 4.Vacant 7.		
1.Dry	4.	7.				2.Refusal 5.Estimate 8.		
2.Damp	5.	8.				3.Informed 6. 9.		
3.Wet	6.	9.				Information Code <b>0</b>		
						1.Owner 4.Agent 7.		
						2.Relative 5.Estimate 8.		
						3.Tenant 6.Other 9.		
Date Inspected								
<b>Additions, Outbuildings &amp; Improvements</b>								1.ONE STORY FRAM
Type	Year	Units	Grade	Cond	Phys.	Funct.	Sound Value	2.TWO STORY FRAM
					%	%		3.THREE STORY FR
					%	%		4.1 & 1/2 STORY
					%	%		5.1 & 3/4 STORY
					%	%		6.2 & 1/2 STORY
					%	%		21.Open Frame Por
					%	%		22.Encl Frame Por
					%	%		23.Frame Garage
					%	%		24.Frame Shed
					%	%		25.Frame Bay Wind
					%	%		26.1SFr Overhang
					%	%		27.Unfin Basement
					%	%		28.Unfinished Att
					%	%		29.Finished Attic

Map Lot R07A-034

Account 2380

Location 3 WESTERLY WAY

Card 1 Of 1 11/16/2021

WISCASSET, INHABITANTS OF  
51 BATH ROAD  
WISCASSET ME 04578

B3208P307

Previous Owner  
MASON STATION LLC

485 WEST PUTNAM AVENUE  
GREENWICH CT 06830  
Sale Date: 4/01/2012

Inspection Witnessed By:

X

Date

No./Date	Description	Date Insp.

Notes:

2006-LOT #34 POINT EAST MARITIME VILLAGE PLAN - 55.14 FRONTAGE.  
2012-Now belongs to Town of Wiscasset per foreclosure of 2009 tax lien.

WISCASSET

## Property Data

Neighborhood	111 MASON LANDING	
Tree Growth Year	0	
FARM LAND YEAR	0	
OPEN SPACE YEAR	0	
Zone/Land Use	14 SHORE RESIDENTIA	
Secondary Zone		
Topography	1 Level	
1.Level	4.Below St	7.Steep
2.Rolling	5.Low	8.Rough
3.Above St	6.Swampy	9.
Utilities	9 NoWater/NoSewer	
1.Public	4.Dr Well	7.Cesspool
2.Water	5.DUG/LAKE	8.
3.Sewer	6.Septic	9.None
Street	1 Paved	
1.Paved	4.Proposed	7.
2.Semi Imp	5.Private	8.
3.Gravel	6.Pub Eas	9.NoStreet
TREE GROWTH PLAN	0	
CONSERV EASE	0	
Sale Data		
Sale Date	4/01/2012	
Price		
Sale Type	1 Land Only	
1.Land	4.Mobile	7.
2.L & B	5.Other	8.
3.Building	6.	9.
Financing	9 Unknown	
1.Convert	4.Seller	7.
2.FHA/VA	5.Private	8.
3.Assumed	6.Cash	9.Unknown
Validity	6 Exempt Property	
1.Valid	4.Split	7.Renovate
2.Related	5.Partial	8.Other
3.Distress	6.Exempt	9.Foreclose
Verified	5 Public Record	
1.Buyer	4.Agent	7.Family
2.Seller	5.Pub Rec	8.Other
3.Lender	6.MLS	9.

## Assessment Record

Year	Land	Buildings	Exempt	Total
2008	75,600	0	0	75,600
2009	38,100	0	0	38,100
2010	38,100	0	0	38,100
2011	38,100	0	0	38,100
2012	38,100	0	38,100	0
2013	38,100	0	38,100	0
2014	38,100	0	38,100	0
2015	38,100	0	38,100	0
2016	38,100	0	38,100	0
2017	38,100	0	38,100	0
2018	38,100	0	38,100	0
2019	38,100	0	38,100	0
2020	38,100	0	38,100	0
2021	38,100	0	38,100	0

## Land Data

Front Foot	Type	Effective		Influence		Influence Codes
		Frontage	Depth	Factor	Code	
11.Regular Lot				%		1.Open Space
12.Delta Triangle				%		2.Neighborhood A
13.Nabla Triangle				%		3.Topography
14.Rear Land				%		4.Size/Shape
15.Front Foot				%		5.Access
				%		6.Restriction
				%		7.Corner/Locatio
				%		8.View/Environ
				%		9.Fract Share
				%		Acres
				%		30.Rear 20+
				%		31.Waterfront Rea
				%		32.Open Space
				%		33.RestrictEsm
				%		34.PASTURE 1
				%		35.HORTICULTURAL-
				%		36.Pasture 3
				%		37.Softwood
				%		38.Mixed Wood
				%		39.Hardwood
				%		40.Wasteland
				%		41.CAMP SITE
				%		42.Mobile Home Si
				%		43.Condo Site
				%		44.Site Improve
				%		45.CAMP SITE
				%		46.PAVING/00
Total Acreage		0.08				

## Front Foot

11.Regular Lot  
12.Delta Triangle  
13.Nabla Triangle  
14.Rear Land  
15.Front Foot

## Square Foot

16.Regular Lot  
17.Secondary Site  
18.Secondary Site  
19.Condominium  
20.Base Homesite

## Fract. Acre

21.HS Size Adj  
22.Base Waterfron  
23.Deep WF Size A

## Acres

24.Base Waterfron  
25.Shallow WF Siz  
26.Base Water Inf  
27.Influence W Si  
28.Rear Land 1-10  
29.Rear Land 11-2

## Type

11.Regular Lot  
12.Delta Triangle  
13.Nabla Triangle  
14.Rear Land  
15.Front Foot

## Square Feet

16.Regular Lot  
17.Secondary Site  
18.Secondary Site  
19.Condominium  
20.Base Homesite

## Fract. Acre

21.HS Size Adj  
22.Base Waterfron  
23.Deep WF Size A

## Acres

24.Base Waterfron  
25.Shallow WF Siz  
26.Base Water Inf  
27.Influence W Si  
28.Rear Land 1-10  
29.Rear Land 11-2

## Effective

11.Regular Lot  
12.Delta Triangle  
13.Nabla Triangle  
14.Rear Land  
15.Front Foot

## Square Feet

16.Regular Lot  
17.Secondary Site  
18.Secondary Site  
19.Condominium  
20.Base Homesite

## Fract. Acre

21.HS Size Adj  
22.Base Waterfron  
23.Deep WF Size A

## Acres

24.Base Waterfron  
25.Shallow WF Siz  
26.Base Water Inf  
27.Influence W Si  
28.Rear Land 1-10  
29.Rear Land 11-2

## Influence

11.Regular Lot  
12.Delta Triangle  
13.Nabla Triangle  
14.Rear Land  
15.Front Foot

## Square Feet

16.Regular Lot  
17.Secondary Site  
18.Secondary Site  
19.Condominium  
20.Base Homesite

## Fract. Acre

21.HS Size Adj  
22.Base Waterfron  
23.Deep WF Size A

## Acres

24.Base Waterfron  
25.Shallow WF Siz  
26.Base Water Inf  
27.Influence W Si  
28.Rear Land 1-10  
29.Rear Land 11-2

## Influence Codes

1.Open Space  
2.Neighborhood A  
3.Topography  
4.Size/Shape  
5.Access  
6.Restriction  
7.Corner/Locatio  
8.View/Environ  
9.Fract Share  
Acres  
30.Rear 20+  
31.Waterfront Rea  
32.Open Space  
33.RestrictEsm  
34.PASTURE 1  
35.HORTICULTURAL-  
36.Pasture 3  
37.Softwood  
38.Mixed Wood  
39.Hardwood  
40.Wasteland  
41.CAMP SITE  
42.Mobile Home Si  
43.Condo Site  
44.Site Improve  
45.CAMP SITE  
46.PAVING/00

**WISCASSET**

Map Lot R07A-034

Account 2380

Location 3 WESTERLY WAY

Card 1 Of 1 11/16/2021

Building Style			SF Bsmt Living			Layout		
1.Conv.	5.Colonial	9.Other	Fin Bsmt Grade			1.Typical 4. 7.		
2.Ranch	6.Split	10.Double	HEARTH			2.Inadeq 5. 8.		
3.R Ranch	7.Mod/Cont	11.Multi	Heat Type <b>100%</b>			3. 6. 9.		
4.Cape	8.Log	12.Cot.	1.HWBB 5.FWA 9.No Heat			Attic		
Dwelling Units			2.HWCI 6.GravWA 10.			1.1/4 Fin 4.Full Fin 7.		
Other Units			3.H Pump 7.Electric 11.			2.1/2 Fin 5.F/Stair 8.		
Stories			4.Steam 8.F/Wall 12.			3.3/4 Fin 6. 9.None		
1.1	4.1.5	7.	Cool Type <b>100%</b>			Insulation		
2.2	5.1.75	8.	1.Refrig 4.W&C Air 7.			1.Full 4.Minimal 7.		
3.3	6.2.5	9.	2.Evapor 5. 8.			2.Heavy 5.Unknown 8.		
Exterior Walls			3.H Pump 6. 9.None			3.Capped 6. 9.None		
1.CLAP	5.T-111	9.OTHER	Kitchen Style			Unfinished %		
2.WD SH	6.BR/STONE	10.	1.GOOD 4.Obsolete 7.			Grade & Factor		
3.COMP	7.NOV	11.	2.TYPICAL 5. 8.			1.E Grade 4.B Grade 7.AA+ Grad		
4.ASB/ASP	8.AL/VIN	12.	3.OLD TYPE 6. 9.None			2.D Grade 5.A Grade 8.AA++Grad		
Roof Surface			Bath(s) Style			3.C Grade 6.AA Grade 9.Same		
1.Asphalt	4.Composit	7.	1.GOOD 4.Obsolete 7.			SQFT (Footprint)		
2.Slate	5.Wood	8.	2.TYPICAL 5. 8.			Condition		
3.Metal	6.Other	9.	3.Old Type 6. 9.None			1.Poor 4.Avg 7.V G		
SF Masonry Trim			# Rooms			2.Fair 5.Avg+ 8.Exc		
OPEN-3-CUSTOM			# Bedrooms			3.Avg- 6.Good 9.Same		
OPEN-4-CUSTOM			# Full Baths			Phys. % Good		
Year Built			# Half Baths			Funct. % Good		
Year Remodeled			# Addn Fixtures			Functional Code		
Foundation			# Fireplaces			1.Incomp 4.SMALL 7.LAYOUT		
1.Concrete	4.Wood	7.				2.O-Built 5.CDU 8.OTHER		
2.C Block	5.Slab	8.				3.Defmoint 6.STYLE 9.None		
3.Br/Stone	6.Piers	9.				Econ. % Good		
Basement						Economic Code		
1.1/4 Bmt	4.Full Bmt	7.				0.None 3.Services 9.None		
2.1/2 Bmt	5.None	8.				1.Location 4.Traffic 8.		
3.3/4 Bmt	6.	9.None				2.Encroach 8.Other 9.		
Bsmt Gar # Cars						Entrance Code <b>0</b>		
Wet Basement						1.Interior 4.Vacant 7.		
1.Dry	4.	7.				2.Refusal 5.Estimate 8.		
2.Damp	5.	8.				3.Informed 6. 9.		
3.Wet	6.	9.				Information Code <b>0</b>		
						1.Owner 4.Agent 7.		
						2.Relative 5.Estimate 8.		
						3.Tenant 6.Other 9.		
Date Inspected								
<b>Additions, Outbuildings &amp; Improvements</b>								1.ONE STORY FRAM
Type	Year	Units	Grade	Cond	Phys.	Funct.	Sound Value	2.TWO STORY FRAM
					%	%		3.THREE STORY FR
					%	%		4.1 & 1/2 STORY
					%	%		5.1 & 3/4 STORY
					%	%		6.2 & 1/2 STORY
					%	%		21.Open Frame Por
					%	%		22.Encl Frame Por
					%	%		23.Frame Garage
					%	%		24.Frame Shed
					%	%		25.Frame Bay Wind
					%	%		26.1SFr Overhang
					%	%		27.Unfin Basement
					%	%		28.Unfinished Att
					%	%		29.Finished Attic

Map Lot R07A-035

Account 2381

Location 5 WESTERLY WAY

Card 1 Of 1 11/16/2021

WISCASSET, INHABITANTS OF  
51 BATH ROAD  
WISCASSET ME 04578

B3208P307

Previous Owner  
MASON STATION LLC

485 WEST PUTNAM AVENUE  
GREENWICH CT 06830  
Sale Date: 4/01/2012

Inspection Witnessed By:

X

Date

No./Date	Description	Date Insp.

Notes:

2006-LOT #35 POINT EAST MARITIME VILLAGE PLAN - 77.92 FRONTAGE.  
2012-Now belongs to Town of Wiscasset per foreclosure of 2009 tax lien.

WISCASSET

## Property Data

Neighborhood	111 MASON LANDING	
Tree Growth Year	0	
FARM LAND YEAR	0	
OPEN SPACE YEAR	0	
Zone/Land Use	14 SHORE RESIDENTIA	
Secondary Zone		
Topography	1 Level	
1.Level	4.Below St	7.Steep
2.Rolling	5.Low	8.Rough
3.Above St	6.Swampy	9.
Utilities	9 NoWater/NoSewer	
1.Public	4.Dr Well	7.Cesspool
2.Water	5.DUG/LAKE	8.
3.Sewer	6.Septic	9.None
Street	1 Paved	
1.Paved	4.Proposed	7.
2.Semi Imp	5.Private	8.
3.Gravel	6.Pub Eas	9.NoStreet
TREE GROWTH PLAN	0	
CONSERV EASE	0	
Sale Data		
Sale Date	4/01/2012	
Price		
Sale Type	1 Land Only	
1.Land	4.Mobile	7.
2.L & B	5.Other	8.
3.Building	6.	9.
Financing	9 Unknown	
1.Convert	4.Seller	7.
2.FHA/VA	5.Private	8.
3.Assumed	6.Cash	9.Unknown
Validity	6 Exempt Property	
1.Valid	4.Split	7.Renovate
2.Related	5.Partial	8.Other
3.Distress	6.Exempt	9.Foreclose
Verified	5 Public Record	
1.Buyer	4.Agent	7.Family
2.Seller	5.Pub Rec	8.Other
3.Lender	6.MLS	9.

## Assessment Record

Year	Land	Buildings	Exempt	Total
2008	76,500	0	0	76,500
2009	39,000	0	0	39,000
2010	39,000	0	0	39,000
2011	39,000	0	0	39,000
2012	39,000	0	39,000	0
2013	39,000	0	39,000	0
2014	39,000	0	39,000	0
2015	39,000	0	39,000	0
2016	39,000	0	39,000	0
2017	39,000	0	39,000	0
2018	39,000	0	39,000	0
2019	39,000	0	39,000	0
2020	39,000	0	39,000	0
2021	39,000	0	39,000	0

## Land Data

Front Foot	Type	Effective		Influence		Influence Codes
		Frontage	Depth	Factor	Code	
11.Regular Lot				%		1.Open Space
12.Delta Triangle				%		2.Neighborhood A
13.Nabla Triangle				%		3.Topography
14.Rear Land				%		4.Size/Shape
15.Front Foot				%		5.Access
				%		6.Restriction
				%		7.Corner/Locatio
				%		8.View/Environ
				%		9.Fract Share
				%		Acres
				%		30.Rear 20+
				%		31.Waterfront Rea
				%		32.Open Space
				%		33.RestrictEsm
				%		34.PASTURE 1
				%		35.HORTICULTURAL-
				%		36.Pasture 3
				%		37.Softwood
				%		38.Mixed Wood
				%		39.Hardwood
				%		40.Wasteland
				%		41.CAMP SITE
				%		42.Mobile Home Si
				%		43.Condo Site
				%		44.Site Improve
				%		45.CAMP SITE
				%		46.PAVING/00
Total Acreage		0.20				

## Front Foot

11.Regular Lot  
12.Delta Triangle  
13.Nabla Triangle  
14.Rear Land  
15.Front Foot

## Square Foot

16.Regular Lot  
17.Secondary Site  
18.Secondary Site  
19.Condominium  
20.Base Homesite

## Fract. Acre

21.HS Size Adj  
22.Base Waterfron  
23.Deep WF Size A

## Acres

24.Base Waterfron  
25.Shallow WF Siz  
26.Base Water Inf  
27.Influence W Si  
28.Rear Land 1-10  
29.Rear Land 11-2

## Type

## Effective

## Frontage

## Depth

## Factor

## Code

## Influence

## Codes

## Acres

## Acres

## Acres

## Acres

## Acres

## Acres

## Acres

## Acres

## Acres

## Acres

## Acres

## Acres

## Acres

## Acres

## Acres

## Acres

## Acres

## Acres

# WISCASSET

Map Lot R07A-035

Account 2381

Location 5 WESTERLY WAY

Card 1 Of 1 11/16/2021

Building Style			SF Bsmt Living			Layout		
1.Conv.	5.Colonial	9.Other	Fin Bsmt Grade			1.Typical 4. 7.		
2.Ranch	6.Split	10.Double	HEARTH			2.Inadeq 5. 8.		
3.R Ranch	7.Mod/Cont	11.Multi	Heat Type <b>100%</b>			3. 6. 9.		
4.Cape	8.Log	12.Cot.	1.HWBB 5.FWA 9.No Heat			Attic		
Dwelling Units			2.HWCI 6.GravWA 10.			1.1/4 Fin 4.Full Fin 7.		
Other Units			3.H Pump 7.Electric 11.			2.1/2 Fin 5.F/Stair 8.		
Stories			4.Steam 8.F/Wall 12.			3.3/4 Fin 6. 9.None		
1.1	4.1.5	7.	Cool Type <b>100%</b>			Insulation		
2.2	5.1.75	8.	1.Refrig 4.W&C Air 7.			1.Full 4.Minimal 7.		
3.3	6.2.5	9.	2.Evapor 5. 8.			2.Heavy 5.Unknown 8.		
Exterior Walls			3.H Pump 6. 9.None			3.Capped 6. 9.None		
1.CLAP	5.T-111	9.OTHER	Kitchen Style			Unfinished %		
2.WD SH	6.BR/STONE	10.	1.GOOD 4.Obsolete 7.			Grade & Factor		
3.COMP	7.NOV	11.	2.TYPICAL 5. 8.			1.E Grade 4.B Grade 7.AA+ Grad		
4.ASB/ASP	8.AL/VIN	12.	3.OLD TYPE 6. 9.None			2.D Grade 5.A Grade 8.AA++Grad		
Roof Surface			Bath(s) Style			3.C Grade 6.AA Grade 9.Same		
1.Asphalt	4.Composit	7.	1.GOOD 4.Obsolete 7.			SQFT (Footprint)		
2.Slate	5.Wood	8.	2.TYPICAL 5. 8.			Condition		
3.Metal	6.Other	9.	3.Old Type 6. 9.None			1.Poor 4.Avg 7.V G		
SF Masonry Trim			# Rooms			2.Fair 5.Avg+ 8.Exc		
OPEN-3-CUSTOM			# Bedrooms			3.Avg- 6.Good 9.Same		
OPEN-4-CUSTOM			# Full Baths			Phys. % Good		
Year Built			# Half Baths			Funct. % Good		
Year Remodeled			# Addn Fixtures			Functional Code		
Foundation			# Fireplaces			1.Incomp 4.SMALL 7.LAYOUT		
1.Concrete	4.Wood	7.				2.O-Built 5.CDU 8.OTHER		
2.C Block	5.Slab	8.				3.Defmoint 6.STYLE 9.None		
3.Br/Stone	6.Piers	9.				Econ. % Good		
Basement						Economic Code		
1.1/4 Bmt	4.Full Bmt	7.				0.None 3.Services 9.None		
2.1/2 Bmt	5.None	8.				1.Location 4.Traffic 8.		
3.3/4 Bmt	6.	9.None				2.Encroach 8.Other 9.		
Bsmt Gar # Cars						Entrance Code <b>0</b>		
Wet Basement						1.Interior 4.Vacant 7.		
1.Dry	4.	7.				2.Refusal 5.Estimate 8.		
2.Damp	5.	8.				3.Informed 6. 9.		
3.Wet	6.	9.				Information Code <b>0</b>		
						1.Owner 4.Agent 7.		
						2.Relative 5.Estimate 8.		
						3.Tenant 6.Other 9.		

Date Inspected

## Additions, Outbuildings & Improvements

Type	Year	Units	Grade	Cond	Phys.	Funct.	Sound Value	
					%	%		1.ONE STORY FRAM
					%	%		2.TWO STORY FRAM
					%	%		3.THREE STORY FR
					%	%		4.1 & 1/2 STORY
					%	%		5.1 & 3/4 STORY
					%	%		6.2 & 1/2 STORY
					%	%		21.Open Frame Por
					%	%		22.Encl Frame Por
					%	%		23.Frame Garage
					%	%		24.Frame Shed
					%	%		25.Frame Bay Wind
					%	%		26.1SFr Overhang
					%	%		27.Unfin Basement
					%	%		28.Unfinished Att
					%	%		29.Finished Attic



Map Lot R07A-036

Account 2382

Location 100 POINT EAST DRIVE

Card 1 Of 1 11/16/2021

WISCASSET, INHABITANTS OF  
51 BATH ROAD  
WISCASSET ME 04578

B3208P307

Previous Owner  
MASON STATION LLC

485 WEST PUTNAM AVENUE  
GREENWICH CT 06830  
Sale Date: 4/01/2012

Inspection Witnessed By:

X

Date

No./Date	Description	Date Insp.

Notes:

2006-LOT #36 POINT EAST MARITIME VILLAGE PLAN - 80' FRONTAGE.  
2012-Now belongs to Town of Wiscasset per foreclosure of 2009 tax lien.

WISCASSET

## Property Data

Neighborhood	111 MASON LANDING		
Tree Growth Year	0		
FARM LAND YEAR	0		
OPEN SPACE YEAR	0		
Zone/Land Use	14 SHORE RESIDENTIA		
Secondary Zone			
Topography			
			1 Level
1.Level	4.Below St	7.Steep	
2.Rolling	5.Low	8.Rough	
3.Above St	6.Swampy	9.	
Utilities			9 NoWater/NoSewer
1.Public	4.Dr Well	7.Cesspool	
2.Water	5.DUG/LAKE	8.	
3.Sewer	6.Septic	9.None	
Street	1 Paved		
1.Paved	4.Proposed	7.	
2.Semi Imp	5.Private	8.	
3.Gravel	6.Pub Eas	9.NoStreet	
TREE GROWTH PLAN			0
CONSERV EASE			0
Sale Data			
Sale Date			4/01/2012
Price			
Sale Type			1 Land Only
1.Land	4.Mobile	7.	
2.L & B	5.Other	8.	
3.Building	6.	9.	
Financing			9 Unknown
1.Convent	4.Seller	7.	
2.FHA/VA	5.Private	8.	
3.Assumed	6.Cash	9.Unknown	
Validity			6 Exempt Property
1.Valid	4.Split	7.Renovate	
2.Related	5.Partial	8.Other	
3.Distress	6.Exempt	9.Foreclose	
Verified			5 Public Record
1.Buyer	4.Agent	7.Family	
2.Seller	5.Pub Rec	8.Other	
3.Lender	6.MLS	9.	

## Assessment Record

Year	Land	Buildings	Exempt	Total
2008	75,800	0	0	75,800
2009	38,330	0	0	38,330
2010	38,300	0	0	38,300
2011	38,300	0	0	38,300
2012	38,300	0	38,300	0
2013	38,300	0	38,300	0
2014	38,300	0	38,300	0
2015	38,300	0	38,300	0
2016	38,300	0	38,300	0
2017	38,300	0	38,300	0
2018	38,300	0	38,300	0
2019	38,300	0	38,300	0
2020	38,300	0	38,300	0
2021	38,300	0	38,300	0

## Land Data

Front Foot	Type	Effective		Influence		Influence Codes
		Frontage	Depth	Factor	Code	
11.Regular Lot				%		1.Open Space
12.Delta Triangle				%		2.Neighborhood A
13.Nabla Triangle				%		3.Topography
14.Rear Land				%		4.Size/Shape
15.Front Foot				%		5.Access
				%		6.Restriction
				%		7.Corner/Locatio
				%		8.View/Environ
				%		9.Fract Share
				%		Acres
				%		30.Rear 20+
				%		31.Waterfront Rea
				%		32.Open Space
				%		33.RestrictEsm
				%		34.PASTURE 1
				%		35.HORTICULTURAL-
				%		36.Pasture 3
				%		37.Softwood
				%		38.Mixed Wood
				%		39.Hardwood
				%		40.Wasteland
				%		41.CAMP SITE
				%		42.Mobile Home Si
				%		43.Condo Site
				%		44.Site Improve
				%		45.CAMP SITE
				%		46.PAVING/00
Total Acreage		0.11				

## Front Foot

11.Regular Lot  
12.Delta Triangle  
13.Nabla Triangle  
14.Rear Land  
15.Front Foot

## Square Foot

16.Regular Lot  
17.Secondary Site  
18.Secondary Site  
19.Condominium  
20.Base Homesite

## Fract. Acre

21.HS Size Adj  
22.Base Waterfron  
23.Deep WF Size A

## Acres

24.Base Waterfron  
25.Shallow WF Siz  
26.Base Water Inf  
27.Influence W Si  
28.Rear Land 1-10  
29.Rear Land 11-2

## Type

11.Regular Lot  
12.Delta Triangle  
13.Nabla Triangle  
14.Rear Land  
15.Front Foot

## Square Feet

16.Regular Lot  
17.Secondary Site  
18.Secondary Site  
19.Condominium  
20.Base Homesite

## Fract. Acre

21.HS Size Adj  
22.Base Waterfron  
23.Deep WF Size A

## Acres

24.Base Waterfron  
25.Shallow WF Siz  
26.Base Water Inf  
27.Influence W Si  
28.Rear Land 1-10  
29.Rear Land 11-2

## Effective

11.Regular Lot  
12.Delta Triangle  
13.Nabla Triangle  
14.Rear Land  
15.Front Foot

## Square Feet

16.Regular Lot  
17.Secondary Site  
18.Secondary Site  
19.Condominium  
20.Base Homesite

## Fract. Acre

21.HS Size Adj  
22.Base Waterfron  
23.Deep WF Size A

## Acres

24.Base Waterfron  
25.Shallow WF Siz  
26.Base Water Inf  
27.Influence W Si  
28.Rear Land 1-10  
29.Rear Land 11-2

## Influence

11.Regular Lot  
12.Delta Triangle  
13.Nabla Triangle  
14.Rear Land  
15.Front Foot

## Square Feet

16.Regular Lot  
17.Secondary Site  
18.Secondary Site  
19.Condominium  
20.Base Homesite

## Fract. Acre

21.HS Size Adj  
22.Base Waterfron  
23.Deep WF Size A

## Acres

24.Base Waterfron  
25.Shallow WF Siz  
26.Base Water Inf  
27.Influence W Si  
28.Rear Land 1-10  
29.Rear Land 11-2

## Influence Codes

1.Open Space  
2.Neighborhood A  
3.Topography  
4.Size/Shape  
5.Access  
6.Restriction  
7.Corner/Locatio  
8.View/Environ  
9.Fract Share  
Acres  
30.Rear 20+  
31.Waterfront Rea  
32.Open Space  
33.RestrictEsm  
34.PASTURE 1  
35.HORTICULTURAL-  
36.Pasture 3  
37.Softwood  
38.Mixed Wood  
39.Hardwood  
40.Wasteland  
41.CAMP SITE  
42.Mobile Home Si  
43.Condo Site  
44.Site Improve  
45.CAMP SITE  
46.PAVING/00

**WISCASSET**

Map Lot R07A-036

Account 2382

Location 100 POINT EAST DRIVE

Card 1 Of 1 11/16/2021

Building Style			SF Bsmt Living			Layout		
1.Conv.	5.Colonial	9.Other	Fin Bsmt Grade			1.Typical 4. 7.		
2.Ranch	6.Split	10.Double	HEARTH			2.Inadeq 5. 8.		
3.R Ranch	7.Mod/Cont	11.Multi	Heat Type <b>100%</b>			3. 6. 9.		
4.Cape	8.Log	12.Cot.	1.HWBB 5.FWA 9.No Heat			Attic		
Dwelling Units			2.HWCI 6.GravWA 10.			1.1/4 Fin 4.Full Fin 7.		
Other Units			3.H Pump 7.Electric 11.			2.1/2 Fin 5.F/Stair 8.		
Stories			4.Steam 8.F/Wall 12.			3.3/4 Fin 6. 9.None		
1.1	4.1.5	7.	Cool Type <b>100%</b>			Insulation		
2.2	5.1.75	8.	1.Refrig 4.W&C Air 7.			1.Full 4.Minimal 7.		
3.3	6.2.5	9.	2.Evapor 5. 8.			2.Heavy 5.Unknown 8.		
Exterior Walls			3.H Pump 6. 9.None			3.Capped 6. 9.None		
1.CLAP	5.T-111	9.OTHER	Kitchen Style			Unfinished %		
2.WD SH	6.BR/STONE	10.	1.GOOD 4.Obsolete 7.			Grade & Factor		
3.COMP	7.NOV	11.	2.TYPICAL 5. 8.			1.E Grade 4.B Grade 7.AA+ Grad		
4.ASB/ASP	8.AL/VIN	12.	3.OLD TYPE 6. 9.None			2.D Grade 5.A Grade 8.AA++Grad		
Roof Surface			Bath(s) Style			3.C Grade 6.AA Grade 9.Same		
1.Asphalt	4.Composit	7.	1.GOOD 4.Obsolete 7.			SQFT (Footprint)		
2.Slate	5.Wood	8.	2.TYPICAL 5. 8.			Condition		
3.Metal	6.Other	9.	3.Old Type 6. 9.None			1.Poor 4.Avg 7.V G		
SF Masonry Trim			# Rooms			2.Fair 5.Avg+ 8.Exc		
OPEN-3-CUSTOM			# Bedrooms			3.Avg- 6.Good 9.Same		
OPEN-4-CUSTOM			# Full Baths			Phys. % Good		
Year Built			# Half Baths			Funct. % Good		
Year Remodeled			# Addn Fixtures			Functional Code		
Foundation			# Fireplaces			1.Incomp 4.SMALL 7.LAYOUT		
1.Concrete	4.Wood	7.				2.O-Built 5.CDU 8.OTHER		
2.C Block	5.Slab	8.				3.Defmait 6.STYLE 9.None		
3.Br/Stone	6.Piers	9.				Econ. % Good		
Basement						Economic Code		
1.1/4 Bmt	4.Full Bmt	7.				0.None 3.Services 9.None		
2.1/2 Bmt	5.None	8.				1.Location 4.Traffic 8.		
3.3/4 Bmt	6.	9.None				2.Encroach 8.Other 9.		
Bsmt Gar # Cars						Entrance Code <b>0</b>		
Wet Basement						1.Interior 4.Vacant 7.		
1.Dry	4.	7.				2.Refusal 5.Estimate 8.		
2.Damp	5.	8.				3.Informed 6. 9.		
3.Wet	6.	9.				Information Code <b>0</b>		
						1.Owner 4.Agent 7.		
						2.Relative 5.Estimate 8.		
						3.Tenant 6.Other 9.		
Date Inspected								
<b>Additions, Outbuildings &amp; Improvements</b>								1.ONE STORY FRAM
Type	Year	Units	Grade	Cond	Phys.	Funct.	Sound Value	2.TWO STORY FRAM
					%	%		3.THREE STORY FR
					%	%		4.1 & 1/2 STORY
					%	%		5.1 & 3/4 STORY
					%	%		6.2 & 1/2 STORY
					%	%		21.Open Frame Por
					%	%		22.Encl Frame Por
					%	%		23.Frame Garage
					%	%		24.Frame Shed
					%	%		25.Frame Bay Wind
					%	%		26.1SFr Overhang
					%	%		27.Unfin Basement
					%	%		28.Unfinished Att
					%	%		29.Finished Attic

Map Lot R07A-037

Account 2383

Location 2 SOUTH POINT DRIVE

Card 1 Of 1 11/16/2021

WISCASSET, INHABITANTS OF  
51 BATH ROAD  
WISCASSET ME 04578

B3208P307

Previous Owner  
MASON STATION LLC

485 WEST PUTNAM AVENUE  
GREENWICH CT 06830  
Sale Date: 4/01/2012

Inspection Witnessed By:

X

Date

No./Date	Description	Date Insp.

Notes:

2006-LOT#37 POINT EAST MARITIME VILLAGE PLAN - 120.71  
FRONTAGE.  
2012-Now belongs to Town of Wiscasset per foreclosure of  
2009 tax lien.

WISCASSET

## Property Data

Neighborhood	111 MASON LANDING		
Tree Growth Year	0		
FARM LAND YEAR	0		
OPEN SPACE YEAR	0		
Zone/Land Use	14 SHORE RESIDENTIA		
Secondary Zone			
Topography			
			1 Level
1.Level	4.Below St	7.Steep	
2.Rolling	5.Low	8.Rough	
3.Above St	6.Swampy	9.	
Utilities			9 NoWater/NoSewer
1.Public	4.Dr Well	7.Cesspool	
2.Water	5.DUG/LAKE	8.	
3.Sewer	6.Septic	9.None	
Street	1 Paved		
1.Paved	4.Proposed	7.	
2.Semi Imp	5.Private	8.	
3.Gravel	6.Pub Eas	9.NoStreet	
TREE GROWTH PLAN			0
CONSERV EASE			0
Sale Data			
Sale Date			4/01/2012
Price			
Sale Type			1 Land Only
1.Land	4.Mobile	7.	
2.L & B	5.Other	8.	
3.Building	6.	9.	
Financing			9 Unknown
1.Convent	4.Seller	7.	
2.FHA/VA	5.Private	8.	
3.Assumed	6.Cash	9.Unknown	
Validity			6 Exempt Property
1.Valid	4.Split	7.Renovate	
2.Related	5.Partial	8.Other	
3.Distress	6.Exempt	9.Foreclose	
Verified			5 Public Record
1.Buyer	4.Agent	7.Family	
2.Seller	5.Pub Rec	8.Other	
3.Lender	6.MLS	9.	

## Assessment Record

Year	Land	Buildings	Exempt	Total
2008	75,600	0	0	75,600
2009	38,100	0	0	38,100
2010	38,100	0	0	38,100
2011	38,100	0	0	38,100
2012	38,100	0	38,100	0
2013	38,100	0	38,100	0
2014	38,100	0	38,100	0
2015	38,100	0	38,100	0
2016	38,100	0	38,100	0
2017	38,100	0	38,100	0
2018	38,100	0	38,100	0
2019	38,100	0	38,100	0
2020	38,100	0	38,100	0
2021	38,100	0	38,100	0

## Land Data

Front Foot	Type	Effective		Influence		Influence Codes
		Frontage	Depth	Factor	Code	
11.Regular Lot				%		1.Open Space
12.Delta Triangle				%		2.Neighborhood A
13.Nabla Triangle				%		3.Topography
14.Rear Land				%		4.Size/Shape
15.Front Foot				%		5.Access
				%		6.Restriction
				%		7.Corner/Locatio
				%		8.View/Environ
				%		9.Fract Share
				%		Acres
				%		30.Rear 20+
				%		31.Waterfront Rea
				%		32.Open Space
				%		33.RestrictEsm
				%		34.PASTURE 1
				%		35.HORTICULTURAL-
				%		36.Pasture 3
				%		37.Softwood
				%		38.Mixed Wood
				%		39.Hardwood
				%		40.Wasteland
				%		41.CAMP SITE
				%		42.Mobile Home Si
				%		43.Condo Site
				%		44.Site Improve
				%		45.CAMP SITE
				%		46.PAVING/00
Total Acreage		0.08				

## Front Foot

11.Regular Lot  
12.Delta Triangle  
13.Nabla Triangle  
14.Rear Land  
15.Front Foot

## Square Foot

16.Regular Lot  
17.Secondary Site  
18.Secondary Site  
19.Condominium  
20.Base Homesite

## Fract. Acre

21.HS Size Adj  
22.Base Waterfron  
23.Deep WF Size A

## Acres

24.Base Waterfron  
25.Shallow WF Siz  
26.Base Water Inf  
27.Influence W Si  
28.Rear Land 1-10  
29.Rear Land 11-2

## Type

11.Regular Lot  
12.Delta Triangle  
13.Nabla Triangle  
14.Rear Land  
15.Front Foot

## Square Feet

16.Regular Lot  
17.Secondary Site  
18.Secondary Site  
19.Condominium  
20.Base Homesite

## Fract. Acre

21.HS Size Adj  
22.Base Waterfron  
23.Deep WF Size A

## Acres

24.Base Waterfron  
25.Shallow WF Siz  
26.Base Water Inf  
27.Influence W Si  
28.Rear Land 1-10  
29.Rear Land 11-2

## Effective

11.Regular Lot  
12.Delta Triangle  
13.Nabla Triangle  
14.Rear Land  
15.Front Foot

## Square Feet

16.Regular Lot  
17.Secondary Site  
18.Secondary Site  
19.Condominium  
20.Base Homesite

## Fract. Acre

21.HS Size Adj  
22.Base Waterfron  
23.Deep WF Size A

## Acres

24.Base Waterfron  
25.Shallow WF Siz  
26.Base Water Inf  
27.Influence W Si  
28.Rear Land 1-10  
29.Rear Land 11-2

## Influence

11.Regular Lot  
12.Delta Triangle  
13.Nabla Triangle  
14.Rear Land  
15.Front Foot

## Square Feet

16.Regular Lot  
17.Secondary Site  
18.Secondary Site  
19.Condominium  
20.Base Homesite

## Fract. Acre

21.HS Size Adj  
22.Base Waterfron  
23.Deep WF Size A

## Acres

24.Base Waterfron  
25.Shallow WF Siz  
26.Base Water Inf  
27.Influence W Si  
28.Rear Land 1-10  
29.Rear Land 11-2

## Influence

11.Regular Lot  
12.Delta Triangle  
13.Nabla Triangle  
14.Rear Land  
15.Front Foot

## Square Feet

16.Regular Lot  
17.Secondary Site  
18.Secondary Site  
19.Condominium  
20.Base Homesite

## Fract. Acre

21.HS Size Adj  
22.Base Waterfron  
23.Deep WF Size A

## Acres

24.Base Waterfron  
25.Shallow WF Siz  
26.Base Water Inf  
27.Influence W Si  
28.Rear Land 1-10  
29.Rear Land 11-2

## Influence

11.Regular Lot  
12.Delta Triangle  
13.Nabla Triangle  
14.Rear Land  
15.Front Foot

## Square Feet

16.Regular Lot  
17.Secondary Site  
18.Secondary Site  
19.Condominium  
20.Base Homesite

## Fract. Acre

21.HS Size Adj  
22.Base Waterfron  
23.Deep WF Size A

## Acres

24.Base Waterfron  
25.Shallow WF Siz  
26.Base Water Inf  
27.Influence W Si  
28.Rear Land 1-10  
29.Rear Land 11-2

**WISCASSET**

Map Lot R07A-037

Account 2383

Location 2 SOUTH POINT DRIVE

Card 1 Of 1 11/16/2021

Building Style			SF Bsmt Living			Layout		
1.Conv.	5.Colonial	9.Other	Fin Bsmt Grade			1.Typical 4. 7.		
2.Ranch	6.Split	10.Double	HEARTH			2.Inadeq 5. 8.		
3.R Ranch	7.Mod/Cont	11.Multi	Heat Type <b>100%</b>			3. 6. 9.		
4.Cape	8.Log	12.Cot.	1.HWBB 5.FWA 9.No Heat			Attic		
Dwelling Units			2.HWCI 6.GravWA 10.			1.1/4 Fin 4.Full Fin 7.		
Other Units			3.H Pump 7.Electric 11.			2.1/2 Fin 5.F/Stair 8.		
Stories			4.Steam 8.F/Wall 12.			3.3/4 Fin 6. 9.None		
1.1	4.1.5	7.	Cool Type <b>100%</b>			Insulation		
2.2	5.1.75	8.	1.Refrig 4.W&C Air 7.			1.Full 4.Minimal 7.		
3.3	6.2.5	9.	2.Evapor 5. 8.			2.Heavy 5.Unknown 8.		
Exterior Walls			3.H Pump 6. 9.None			3.Capped 6. 9.None		
1.CLAP	5.T-111	9.OTHER	Kitchen Style			Unfinished %		
2.WD SH	6.BR/STONE	10.	1.GOOD 4.Obsolete 7.			Grade & Factor		
3.COMP	7.NOV	11.	2.TYPICAL 5. 8.			1.E Grade 4.B Grade 7.AA+ Grad		
4.ASB/ASP	8.AL/VIN	12.	3.OLD TYPE 6. 9.None			2.D Grade 5.A Grade 8.AA++Grad		
Roof Surface			Bath(s) Style			3.C Grade 6.AA Grade 9.Same		
1.Asphalt	4.Composit	7.	1.GOOD 4.Obsolete 7.			SQFT (Footprint)		
2.Slate	5.Wood	8.	2.TYPICAL 5. 8.			Condition		
3.Metal	6.Other	9.	3.Old Type 6. 9.None			1.Poor 4.Avg 7.V G		
SF Masonry Trim			# Rooms			2.Fair 5.Avg+ 8.Exc		
OPEN-3-CUSTOM			# Bedrooms			3.Avg- 6.Good 9.Same		
OPEN-4-CUSTOM			# Full Baths			Phys. % Good		
Year Built			# Half Baths			Funct. % Good		
Year Remodeled			# Addn Fixtures			Functional Code		
Foundation			# Fireplaces			1.Incomp 4.SMALL 7.LAYOUT		
1.Concrete	4.Wood	7.				2.O-Built 5.CDU 8.OTHER		
2.C Block	5.Slab	8.				3.Defmoint 6.STYLE 9.None		
3.Br/Stone	6.Piers	9.				Econ. % Good		
Basement						Economic Code		
1.1/4 Bmt	4.Full Bmt	7.				0.None 3.Services 9.None		
2.1/2 Bmt	5.None	8.				1.Location 4.Traffic 8.		
3.3/4 Bmt	6.	9.None				2.Encroach 8.Other 9.		
Bsmt Gar # Cars						Entrance Code <b>0</b>		
Wet Basement						1.Interior 4.Vacant 7.		
1.Dry	4.	7.				2.Refusal 5.Estimate 8.		
2.Damp	5.	8.				3.Informed 6. 9.		
3.Wet	6.	9.				Information Code <b>0</b>		
						1.Owner 4.Agent 7.		
						2.Relative 5.Estimate 8.		
						3.Tenant 6.Other 9.		
Date Inspected								
<b>Additions, Outbuildings &amp; Improvements</b>								1.ONE STORY FRAM
Type	Year	Units	Grade	Cond	Phys.	Funct.	Sound Value	2.TWO STORY FRAM
					%	%		3.THREE STORY FR
					%	%		4.1 & 1/2 STORY
					%	%		5.1 & 3/4 STORY
					%	%		6.2 & 1/2 STORY
					%	%		21.Open Frame Por
					%	%		22.Encl Frame Por
					%	%		23.Frame Garage
					%	%		24.Frame Shed
					%	%		25.Frame Bay Wind
					%	%		26.1SFr Overhang
					%	%		27.Unfin Basement
					%	%		28.Unfinished Att
					%	%		29.Finished Attic

Map Lot R07A-038

Account 2384

Location 4 SOUTH POINT DRIVE

Card 1 Of 1 11/16/2021

WISCASSET, INHABITANTS OF  
51 BATH ROAD  
WISCASSET ME 04578

B3208P307

Previous Owner  
MASON STATION LLC

485 WEST PUTNAM AVENUE  
GREENWICH CT 06830  
Sale Date: 4/01/2012

Inspection Witnessed By:

X

Date

No./Date	Description	Date Insp.

Notes:

2006-LOT #38 POINT EAST MARITIME VILLAGE PLAN - 67.16  
FRONTAGE.  
2012-Now belongs to Town of Wiscasset per foreclosure of  
2009 tax lien.

WISCASSET

### Property Data

Neighborhood	111 MASON LANDING		
Tree Growth Year	0		
FARM LAND YEAR	0		
OPEN SPACE YEAR	0		
Zone/Land Use	14 SHORE RESIDENTIA		
Secondary Zone			
Topography			
			1 Level
1.Level	4.Below St	7.Steep	
2.Rolling	5.Low	8.Rough	
3.Above St	6.Swampy	9.	
Utilities			9 NoWater/NoSewer
1.Public	4.Dr Well	7.Cesspool	
2.Water	5.DUG/LAKE	8.	
3.Sewer	6.Septic	9.None	
Street	1 Paved		
1.Paved	4.Proposed	7.	
2.Semi Imp	5.Private	8.	
3.Gravel	6.Pub Eas	9.NoStreet	
TREE GROWTH PLAN			0
CONSERV EASE			0
Sale Data			
Sale Date			4/01/2012
Price			
Sale Type			1 Land Only
1.Land	4.Mobile	7.	
2.L & B	5.Other	8.	
3.Building	6.	9.	
Financing			9 Unknown
1.Convent	4.Seller	7.	
2.FHA/VA	5.Private	8.	
3.Assumed	6.Cash	9.Unknown	
Validity			6 Exempt Property
1.Valid	4.Split	7.Renovate	
2.Related	5.Partial	8.Other	
3.Distress	6.Exempt	9.Foreclose	
Verified			5 Public Record
1.Buyer	4.Agent	7.Family	
2.Seller	5.Pub Rec	8.Other	
3.Lender	6.MLS	9.	

### Assessment Record

Year	Land	Buildings	Exempt	Total
2008	75,800	0	0	75,800
2009	38,250	0	0	38,250
2010	38,300	0	0	38,300
2011	38,300	0	0	38,300
2012	38,300	0	38,300	0
2013	38,300	0	38,300	0
2014	38,300	0	38,300	0
2015	38,300	0	38,300	0
2016	38,300	0	38,300	0
2017	38,300	0	38,300	0
2018	38,300	0	38,300	0
2019	38,300	0	38,300	0
2020	38,300	0	38,300	0
2021	38,300	0	38,300	0

### Land Data

Front Foot	Type	Effective		Influence		Influence Codes
		Frontage	Depth	Factor	Code	
11.Regular Lot				%		1.Open Space
12.Delta Triangle				%		2.Neighborhood A
13.Nabla Triangle				%		3.Topography
14.Rear Land				%		4.Size/Shape
15.Front Foot				%		5.Access
				%		6.Restriction
				%		7.Corner/Locatio
				%		8.View/Environ
				%		9.Fract Share
				%		Acres
				%		30.Rear 20+
				%		31.Waterfront Rea
				%		32.Open Space
				%		33.RestrictEsm
				%		34.PASTURE 1
				%		35.HORTICULTURAL-
				%		36.Pasture 3
				%		37.Softwood
				%		38.Mixed Wood
				%		39.Hardwood
				%		40.Wasteland
				%		41.CAMP SITE
				%		42.Mobile Home Si
				%		43.Condo Site
				%		44.Site Improve
				%		45.CAMP SITE
				%		46.PAVING/00
Total Acreage		0.10				

**WISCASSET**

Map Lot R07A-038

Account 2384

Location 4 SOUTH POINT DRIVE

Card 1 Of 1 11/16/2021

Building Style			SF Bsmt Living			Layout		
1.Conv.	5.Colonial	9.Other	Fin Bsmt Grade			1.Typical 4. 7.		
2.Ranch	6.Split	10.Double	HEARTH			2.Inadeq 5. 8.		
3.R Ranch	7.Mod/Cont	11.Multi	Heat Type <b>100%</b>			3. 6. 9.		
4.Cape	8.Log	12.Cot.	1.HWBB 5.FWA 9.No Heat			Attic		
Dwelling Units			2.HWCI 6.GravWA 10.			1.1/4 Fin 4.Full Fin 7.		
Other Units			3.H Pump 7.Electric 11.			2.1/2 Fin 5.F/Stair 8.		
Stories			4.Steam 8.F/Wall 12.			3.3/4 Fin 6. 9.None		
1.1	4.1.5	7.	Cool Type <b>100%</b>			Insulation		
2.2	5.1.75	8.	1.Refrig 4.W&C Air 7.			1.Full 4.Minimal 7.		
3.3	6.2.5	9.	2.Evapor 5. 8.			2.Heavy 5.Unknown 8.		
Exterior Walls			3.H Pump 6. 9.None			3.Capped 6. 9.None		
1.CLAP	5.T-111	9.OTHER	Kitchen Style			Unfinished %		
2.WD SH	6.BR/STONE	10.	1.GOOD 4.Obsolete 7.			Grade & Factor		
3.COMP	7.NOV	11.	2.TYPICAL 5. 8.			1.E Grade 4.B Grade 7.AA+ Grad		
4.ASB/ASP	8.AL/VIN	12.	3.OLD TYPE 6. 9.None			2.D Grade 5.A Grade 8.AA++Grad		
Roof Surface			Bath(s) Style			3.C Grade 6.AA Grade 9.Same		
1.Asphalt	4.Composit	7.	1.GOOD 4.Obsolete 7.			SQFT (Footprint)		
2.Slate	5.Wood	8.	2.TYPICAL 5. 8.			Condition		
3.Metal	6.Other	9.	3.Old Type 6. 9.None			1.Poor 4.Avg 7.V G		
SF Masonry Trim			# Rooms			2.Fair 5.Avg+ 8.Exc		
OPEN-3-CUSTOM			# Bedrooms			3.Avg- 6.Good 9.Same		
OPEN-4-CUSTOM			# Full Baths			Phys. % Good		
Year Built			# Half Baths			Funct. % Good		
Year Remodeled			# Addn Fixtures			Functional Code		
Foundation			# Fireplaces			1.Incomp 4.SMALL 7.LAYOUT		
1.Concrete	4.Wood	7.				2.O-Built 5.CDU 8.OTHER		
2.C Block	5.Slab	8.				3.Defmoint 6.STYLE 9.None		
3.Br/Stone	6.Piers	9.				Econ. % Good		
Basement						Economic Code		
1.1/4 Bmt	4.Full Bmt	7.				0.None 3.Services 9.None		
2.1/2 Bmt	5.None	8.				1.Location 4.Traffic 8.		
3.3/4 Bmt	6.	9.None				2.Encroach 8.Other 9.		
Bsmt Gar # Cars						Entrance Code <b>0</b>		
Wet Basement						1.Interior 4.Vacant 7.		
1.Dry	4.	7.				2.Refusal 5.Estimate 8.		
2.Damp	5.	8.				3.Informed 6. 9.		
3.Wet	6.	9.				Information Code <b>0</b>		
						1.Owner 4.Agent 7.		
						2.Relative 5.Estimate 8.		
						3.Tenant 6.Other 9.		
Date Inspected								
<b>Additions, Outbuildings &amp; Improvements</b>								1.ONE STORY FRAM
Type	Year	Units	Grade	Cond	Phys.	Funct.	Sound Value	2.TWO STORY FRAM
					%	%		3.THREE STORY FR
					%	%		4.1 & 1/2 STORY
					%	%		5.1 & 3/4 STORY
					%	%		6.2 & 1/2 STORY
					%	%		21.Open Frame Por
					%	%		22.Encl Frame Por
					%	%		23.Frame Garage
					%	%		24.Frame Shed
					%	%		25.Frame Bay Wind
					%	%		26.1SFr Overhang
					%	%		27.Unfin Basement
					%	%		28.Unfinished Att
					%	%		29.Finished Attic

Map Lot R07A-039

Account 2385

Location 6 SOUTH POINT DRIVE

Card 1 Of 1 11/16/2021

WISCASSET, INHABITANTS OF  
51 BATH ROAD  
WISCASSET ME 04578

B3208P307

Previous Owner  
MASON STATION LLC

485 WEST PUTNAM AVENUE  
GREENWICH CT 06830  
Sale Date: 4/01/2012

Inspection Witnessed By:

X

Date

No./Date	Description	Date Insp.

Notes:

2006-LOT #39 POINT EAST MARITIME VILLAGE PLAN - 61.76 FRONTAGE.

2012- Now belongs to Town of Wiscasset per foreclosure of 2009 tax lien.

WISCASSET

### Property Data

Neighborhood	111 MASON LANDING		
Tree Growth Year	0		
FARM LAND YEAR	0		
OPEN SPACE YEAR	0		
Zone/Land Use	14 SHORE RESIDENTIA		
Secondary Zone			
Topography		1 Level	
1.Level	4.Below St	7.Steep	
2.Rolling	5.Low	8.Rough	
3.Above St	6.Swampy	9.	
Utilities		9 NoWater/NoSewer	
1.Public	4.Dr Well	7.Cesspool	
2.Water	5.DUG/LAKE	8.	
3.Sewer	6.Septic	9.None	
Street		1 Paved	
1.Paved	4.Proposed	7.	
2.Semi Imp	5.Private	8.	
3.Gravel	6.Pub Eas	9.NoStreet	
TREE GROWTH PLAN		0	
CONSERV EASE		0	
Sale Data			
Sale Date		4/01/2012	
Price			
Sale Type		1 Land Only	
1.Land	4.Mobile	7.	
2.L & B	5.Other	8.	
3.Building	6.	9.	
Financing		9 Unknown	
1.Convent	4.Seller	7.	
2.FHA/VA	5.Private	8.	
3.Assumed	6.Cash	9.Unknown	
Validity		6 Exempt Property	
1.Valid	4.Split	7.Renovate	
2.Related	5.Partial	8.Other	
3.Distress	6.Exempt	9.Foreclose	
Verified		5 Public Record	
1.Buyer	4.Agent	7.Family	
2.Seller	5.Pub Rec	8.Other	
3.Lender	6.MLS	9.	

### Assessment Record

Year	Land	Buildings	Exempt	Total
2008	75,800	0	0	75,800
2009	38,250	0	0	38,250
2010	38,300	0	0	38,300
2011	38,300	0	0	38,300
2012	38,300	0	38,300	0
2013	38,300	0	38,300	0
2014	38,300	0	38,300	0
2015	38,300	0	38,300	0
2016	38,300	0	38,300	0
2017	38,300	0	38,300	0
2018	38,300	0	38,300	0
2019	38,300	0	38,300	0
2020	38,300	0	38,300	0
2021	38,300	0	38,300	0

### Land Data

Front Foot	Type	Effective		Influence		Influence Codes
		Frontage	Depth	Factor	Code	
11.Regular Lot				%		1.Open Space
12.Delta Triangle				%		2.Neighborhood A
13.Nabla Triangle				%		3.Topography
14.Rear Land				%		4.Size/Shape
15.Front Foot				%		5.Access
				%		6.Restriction
				%		7.Corner/Locatio
				%		8.View/Environ
				%		9.Fract Share
				%		Acres
				%		30.Rear 20+
				%		31.Waterfront Rea
				%		32.Open Space
				%		33.RestrictEsm
				%		34.PASTURE 1
				%		35.HORTICULTURAL-
				%		36.Pasture 3
				%		37.Softwood
				%		38.Mixed Wood
				%		39.Hardwood
				%		40.Wasteland
				%		41.CAMP SITE
				%		42.Mobile Home Si
				%		43.Condo Site
				%		44.Site Improve
				%		45.CAMP SITE
				%		46.PAVING/00
Total Acreage		0.10				

**WISCASSET**

Map Lot R07A-039

Account 2385

Location 6 SOUTH POINT DRIVE

Card 1 Of 1 11/16/2021

Building Style			SF Bsmt Living			Layout		
1.Conv.	5.Colonial	9.Other	Fin Bsmt Grade			1.Typical 4. 7.		
2.Ranch	6.Split	10.Double	HEARTH			2.Inadeq 5. 8.		
3.R Ranch	7.Mod/Cont	11.Multi	Heat Type <b>100%</b>			3. 6. 9.		
4.Cape	8.Log	12.Cot.	1.HWBB 5.FWA 9.No Heat			Attic		
Dwelling Units			2.HWCI 6.GravWA 10.			1.1/4 Fin 4.Full Fin 7.		
Other Units			3.H Pump 7.Electric 11.			2.1/2 Fin 5.F/Stair 8.		
Stories			4.Steam 8.F/Wall 12.			3.3/4 Fin 6. 9.None		
1.1	4.1.5	7.	Cool Type <b>100%</b>			Insulation		
2.2	5.1.75	8.	1.Refrig 4.W&C Air 7.			1.Full 4.Minimal 7.		
3.3	6.2.5	9.	2.Evapor 5. 8.			2.Heavy 5.Unknown 8.		
Exterior Walls			3.H Pump 6. 9.None			3.Capped 6. 9.None		
1.CLAP	5.T-111	9.OTHER	Kitchen Style			Unfinished %		
2.WD SH	6.BR/STONE	10.	1.GOOD 4.Obsolete 7.			Grade & Factor		
3.COMP	7.NOV	11.	2.TYPICAL 5. 8.			1.E Grade 4.B Grade 7.AA+ Grad		
4.ASB/ASP	8.AL/VIN	12.	3.OLD TYPE 6. 9.None			2.D Grade 5.A Grade 8.AA++Grad		
Roof Surface			Bath(s) Style			3.C Grade 6.AA Grade 9.Same		
1.Asphalt	4.Composit	7.	1.GOOD 4.Obsolete 7.			SQFT (Footprint)		
2.Slate	5.Wood	8.	2.TYPICAL 5. 8.			Condition		
3.Metal	6.Other	9.	3.Old Type 6. 9.None			1.Poor 4.Avg 7.V G		
SF Masonry Trim			# Rooms			2.Fair 5.Avg+ 8.Exc		
OPEN-3-CUSTOM			# Bedrooms			3.Avg- 6.Good 9.Same		
OPEN-4-CUSTOM			# Full Baths			Phys. % Good		
Year Built			# Half Baths			Funct. % Good		
Year Remodeled			# Addn Fixtures			Functional Code		
Foundation			# Fireplaces			1.Incomp 4.SMALL 7.LAYOUT		
1.Concrete	4.Wood	7.				2.O-Built 5.CDU 8.OTHER		
2.C Block	5.Slab	8.				3.Defmoint 6.STYLE 9.None		
3.Br/Stone	6.Piers	9.				Econ. % Good		
Basement						Economic Code		
1.1/4 Bmt	4.Full Bmt	7.				0.None 3.Services 9.None		
2.1/2 Bmt	5.None	8.				1.Location 4.Traffic 8.		
3.3/4 Bmt	6.	9.None				2.Encroach 8.Other 9.		
Bsmt Gar # Cars						Entrance Code <b>0</b>		
Wet Basement						1.Interior 4.Vacant 7.		
1.Dry	4.	7.				2.Refusal 5.Estimate 8.		
2.Damp	5.	8.				3.Informed 6. 9.		
3.Wet	6.	9.				Information Code <b>0</b>		
						1.Owner 4.Agent 7.		
						2.Relative 5.Estimate 8.		
						3.Tenant 6.Other 9.		
Date Inspected								
<b>Additions, Outbuildings &amp; Improvements</b>								1.ONE STORY FRAM
Type	Year	Units	Grade	Cond	Phys.	Funct.	Sound Value	2.TWO STORY FRAM
					%	%		3.THREE STORY FR
					%	%		4.1 & 1/2 STORY
					%	%		5.1 & 3/4 STORY
					%	%		6.2 & 1/2 STORY
					%	%		21.Open Frame Por
					%	%		22.Encl Frame Por
					%	%		23.Frame Garage
					%	%		24.Frame Shed
					%	%		25.Frame Bay Wind
					%	%		26.1SFr Overhang
					%	%		27.Unfin Basement
					%	%		28.Unfinished Att
					%	%		29.Finished Attic



Map Lot		R07A-040		Account	2386	Location	8 SOUTH POINT DRIVE		Card	1	Of	1	11/16/2021								
WISCASSET, INHABITANTS OF 51 BATH ROAD WISCASSET ME 04578						Property Data		Assessment Record													
						Neighborhood		111 MASON LANDING		Year	Land	Buildings	Exempt	Total							
						Tree Growth Year		0		2008	75,900	0	0	75,900							
						FARM LAND YEAR		0		2009	38,400	0	0	38,400							
						OPEN SPACE YEAR		0		2010	38,400	0	0	38,400							
B3208P307						Zone/Land Use		14 SHORE RESIDENTIA		2011	38,400	0	0	38,400							
Previous Owner MASON STATION LLC						Secondary Zone		2012	38,400	0	38,400	0									
								2013	38,400	0	38,400	0									
485 WEST PUTNAM AVENUE GREENWICH CT 06830 Sale Date: 4/01/2012						Topography		1 Level		2014	38,400	0	38,400	0							
						1.Level		4.Below St		7.Steep		2015	38,400	0	38,400	0					
						2.Rolling		5.Low		8.Rough		2016	38,400	0	38,400	0					
						3.Above St		6.Swampy		9.		2017	38,400	0	38,400	0					
						Utilities		9		NoWater/NoSewer		2018	38,400	0	38,400	0					
						1.Public		4.Dr Well		7.Cesspool		2019	38,400	0	38,400	0					
						2.Water		5.DUG/LAKE		8.		2020	38,400	0	38,400	0					
						3.Sewer		6.Septic		9.None		2021	38,400	0	38,400	0					
						Street		1 Paved													
						1.Paved		4.Proposed		7.											
						2.Semi Imp		5.Private		8.											
						3.Gravel		6.Pub Eas		9.NoStreet											
Inspection Witnessed By:						TREE GROWTH PLAN		0		11.Regular Lot						1.Open Space					
						CONSERV EASE		0		12.Delta Triangle								2.Neighborhood A			
						Sale Data				13.Nabla Triangle								3.Topography			
						Sale Date		4/01/2012		14.Rear Land								4.Size/Shape			
						Price				15.Front Foot								5.Access			
X						Date															
No./Date		Description				Date Insp.															
Notes: 2006-LOT #4 POINT EAST MARITIME VILLAGE PLAN - 103.23 FRONTAGE. 2012-Now belong to Town of Wiscasset per foreclosure of 2009 tax lien.						Sale Type		1 Land Only		16.Regular Lot						30.Rear 20+					
						1.Land		4.Mobile		7.		17.Secondary Site						31.Waterfront Rea			
						2.L & B		5.Other		8.		18.Secondary Site						32.Open Space			
						3.Building		6.		9.		19.Condominium						33.RestrictEsm			
						Financing		9 Unknown		20.Base Homesite								34.PASTURE 1			
						1.Convent		4.Seller		7.		Fract. Acre		Acres/Sites				35.HORTICULTURAL-			
						2.FHA/VA		5.Private		8.		21.HS Size Adj		20		1.00		50		36.Pasture 3	
						3.Assumed		6.Cash		9.Unknown		22.Base Waterfron		21		0.12		100		37.Softwood	
						Validity		6 Exempt Property		23.Deep WF Size A										38.Mixed Wood	
						1.Valid		4.Split		7.Renovate		Acres								39.Hardwood	
						2.Related		5.Partial		8.Other		24.Base Waterfron								40.Wasteland	
						3.Distress		6.Exempt		9.Foreclose		25.Shallow WF Siz								41.CAMP SITE	
						Verified		5 Public Record		26.Base Water Inf										42.Mobile Home Si	
						1.Buyer		4.Agent		7.Family		27.Influence W Si								43.Condo Site	
2.Seller		5.Pub Rec		8.Other		28.Rear Land 1-10								44.Site Improve							
3.Lender		6.MLS		9.		29.Rear Land 11-2								45.CAMP SITE							
WISCASSET																46.PAVING/00					

**WISCASSET**

Map Lot R07A-040

Account 2386

Location 8 SOUTH POINT DRIVE

Card 1 Of 1 11/16/2021

Building Style			SF Bsmt Living			Layout		
1.Conv.	5.Colonial	9.Other	Fin Bsmt Grade			1.Typical 4. 7.		
2.Ranch	6.Split	10.Double	HEARTH			2.Inadeq 5. 8.		
3.R Ranch	7.Mod/Cont	11.Multi	Heat Type <b>100%</b>			3. 6. 9.		
4.Cape	8.Log	12.Cot.	1.HWBB 5.FWA 9.No Heat			Attic		
Dwelling Units			2.HWCI 6.GravWA 10.			1.1/4 Fin 4.Full Fin 7.		
Other Units			3.H Pump 7.Electric 11.			2.1/2 Fin 5.F/Stair 8.		
Stories			4.Steam 8.F/Wall 12.			3.3/4 Fin 6. 9.None		
1.1	4.1.5	7.	Cool Type <b>100%</b>			Insulation		
2.2	5.1.75	8.	1.Refrig 4.W&C Air 7.			1.Full 4.Minimal 7.		
3.3	6.2.5	9.	2.Evapor 5. 8.			2.Heavy 5.Unknown 8.		
Exterior Walls			3.H Pump 6. 9.None			3.Capped 6. 9.None		
1.CLAP	5.T-111	9.OTHER	Kitchen Style			Unfinished %		
2.WD SH	6.BR/STONE	10.	1.GOOD 4.Obsolete 7.			Grade & Factor		
3.COMP	7.NOV	11.	2.TYPICAL 5. 8.			1.E Grade 4.B Grade 7.AA+ Grad		
4.ASB/ASP	8.AL/VIN	12.	3.OLD TYPE 6. 9.None			2.D Grade 5.A Grade 8.AA++Grad		
Roof Surface			Bath(s) Style			3.C Grade 6.AA Grade 9.Same		
1.Asphalt	4.Composit	7.	1.GOOD 4.Obsolete 7.			SQFT (Footprint)		
2.Slate	5.Wood	8.	2.TYPICAL 5. 8.			Condition		
3.Metal	6.Other	9.	3.Old Type 6. 9.None			1.Poor 4.Avg 7.V G		
SF Masonry Trim			# Rooms			2.Fair 5.Avg+ 8.Exc		
OPEN-3-CUSTOM			# Bedrooms			3.Avg- 6.Good 9.Same		
OPEN-4-CUSTOM			# Full Baths			Phys. % Good		
Year Built			# Half Baths			Funct. % Good		
Year Remodeled			# Addn Fixtures			Functional Code		
Foundation			# Fireplaces			1.Incomp 4.SMALL 7.LAYOUT		
1.Concrete	4.Wood	7.				2.O-Built 5.CDU 8.OTHER		
2.C Block	5.Slab	8.				3.Defmoint 6.STYLE 9.None		
3.Br/Stone	6.Piers	9.				Econ. % Good		
Basement						Economic Code		
1.1/4 Bmt	4.Full Bmt	7.				0.None 3.Services 9.None		
2.1/2 Bmt	5.None	8.				1.Location 4.Traffic 8.		
3.3/4 Bmt	6.	9.None				2.Encroach 8.Other 9.		
Bsmt Gar # Cars						Entrance Code <b>0</b>		
Wet Basement						1.Interior 4.Vacant 7.		
1.Dry	4.	7.				2.Refusal 5.Estimate 8.		
2.Damp	5.	8.				3.Informed 6. 9.		
3.Wet	6.	9.				Information Code <b>0</b>		
						1.Owner 4.Agent 7.		
						2.Relative 5.Estimate 8.		
						3.Tenant 6.Other 9.		
Date Inspected								
<b>Additions, Outbuildings &amp; Improvements</b>								1.ONE STORY FRAM
Type	Year	Units	Grade	Cond	Phys.	Funct.	Sound Value	2.TWO STORY FRAM
					%	%		3.THREE STORY FR
					%	%		4.1 & 1/2 STORY
					%	%		5.1 & 3/4 STORY
					%	%		6.2 & 1/2 STORY
					%	%		21.Open Frame Por
					%	%		22.Encl Frame Por
					%	%		23.Frame Garage
					%	%		24.Frame Shed
					%	%		25.Frame Bay Wind
					%	%		26.1SFr Overhang
					%	%		27.Unfin Basement
					%	%		28.Unfinished Att
					%	%		29.Finished Attic

Map Lot R07A-041

Account 2387

Location 10 SOUTH POINT DRIVE

Card 1 Of 1 11/16/2021

WISCASSET, INHABITANTS OF  
51 BATH ROAD  
WISCASSET ME 04578

B3208P307

Previous Owner  
MASON STATION LLC

485 WEST PUTNAM AVENUE  
GREENWICH CT 06830  
Sale Date: 4/01/2012

Inspection Witnessed By:

X

Date

No./Date	Description	Date Insp.

Notes:

2006-LOT #41 POINT EAST MARITIME VILLAGE PLAN -  
132.85 FRONTAGE.  
2012-Now belongs to Town of Wiscasset per foreclosure of  
2009 tax lien.

WISCASSET

### Property Data

Neighborhood	111 MASON LANDING		
Tree Growth Year	0		
FARM LAND YEAR	0		
OPEN SPACE YEAR	0		
Zone/Land Use	14 SHORE RESIDENTIA		
Secondary Zone			
Topography	1 Level		
1.Level	4.Below St	7.Steep	
2.Rolling	5.Low	8.Rough	
3.Above St	6.Swampy	9.	
Utilities	9 NoWater/NoSewer		
1.Public	4.Dr Well	7.Cesspool	
2.Water	5.DUG/LAKE	8.	
3.Sewer	6.Septic	9.None	
Street	1 Paved		
1.Paved	4.Proposed	7.	
2.Semi Imp	5.Private	8.	
3.Gravel	6.Pub Eas	9.NoStreet	
TREE GROWTH PLAN	0		
CONSERV EASE	0		
Sale Data			
Sale Date	4/01/2012		
Price			
Sale Type	1 Land Only		
1.Land	4.Mobile	7.	
2.L & B	5.Other	8.	
3.Building	6.	9.	
Financing	9 Unknown		
1.Convent	4.Seller	7.	
2.FHA/VA	5.Private	8.	
3.Assumed	6.Cash	9.Unknown	
Validity	6 Exempt Property		
1.Valid	4.Split	7.Renovate	
2.Related	5.Partial	8.Other	
3.Distress	6.Exempt	9.Foreclose	
Verified	5 Public Record		
1.Buyer	4.Agent	7.Family	
2.Seller	5.Pub Rec	8.Other	
3.Lender	6.MLS	9.	

### Assessment Record

Year	Land	Buildings	Exempt	Total
2008	75,800	0	0	75,800
2009	38,330	0	0	38,330
2010	38,300	0	0	38,300
2011	38,300	0	0	38,300
2012	38,300	0	38,300	0
2013	38,300	0	38,300	0
2014	38,300	0	38,300	0
2015	38,300	0	38,300	0
2016	38,300	0	38,300	0
2017	38,300	0	38,300	0
2018	38,300	0	38,300	0
2019	38,300	0	38,300	0
2020	38,300	0	38,300	0
2021	38,300	0	38,300	0

### Land Data

Front Foot	Type	Effective		Influence		Influence Codes
		Frontage	Depth	Factor	Code	
11.Regular Lot				%		1.Open Space
12.Delta Triangle				%		2.Neighborhood A
13.Nabla Triangle				%		3.Topography
14.Rear Land				%		4.Size/Shape
15.Front Foot				%		5.Access
				%		6.Restriction
				%		7.Corner/Locatio
				%		8.View/Environ
				%		9.Fract Share
				%		Acres
				%		30.Rear 20+
				%		31.Waterfront Rea
				%		32.Open Space
				%		33.RestrictEsm
				%		34.PASTURE 1
				%		35.HORTICULTURAL-
				%		36.Pasture 3
				%		37.Softwood
				%		38.Mixed Wood
				%		39.Hardwood
				%		40.Wasteland
				%		41.CAMP SITE
				%		42.Mobile Home Si
				%		43.Condo Site
				%		44.Site Improve
				%		45.CAMP SITE
				%		46.PAVING/00
Total Acreage		0.11				

**WISCASSET**

Map Lot R07A-041

Account 2387

Location 10 SOUTH POINT DRIVE

Card 1 Of 1 11/16/2021

Building Style			SF Bsmt Living			Layout		
1.Conv.	5.Colonial	9.Other	Fin Bsmt Grade			1.Typical 4. 7.		
2.Ranch	6.Split	10.Double	HEARTH			2.Inadeq 5. 8.		
3.R Ranch	7.Mod/Cont	11.Multi	Heat Type <b>100%</b>			3. 6. 9.		
4.Cape	8.Log	12.Cot.	1.HWBB 5.FWA 9.No Heat			Attic		
Dwelling Units			2.HWCI 6.GravWA 10.			1.1/4 Fin 4.Full Fin 7.		
Other Units			3.H Pump 7.Electric 11.			2.1/2 Fin 5.F/Stair 8.		
Stories			4.Steam 8.F/Wall 12.			3.3/4 Fin 6. 9.None		
1.1	4.1.5	7.	Cool Type <b>100%</b>			Insulation		
2.2	5.1.75	8.	1.Refrig 4.W&C Air 7.			1.Full 4.Minimal 7.		
3.3	6.2.5	9.	2.Evapor 5. 8.			2.Heavy 5.Unknown 8.		
Exterior Walls			3.H Pump 6. 9.None			3.Capped 6. 9.None		
1.CLAP	5.T-111	9.OTHER	Kitchen Style			Unfinished %		
2.WD SH	6.BR/STONE	10.	1.GOOD 4.Obsolete 7.			Grade & Factor		
3.COMP	7.NOV	11.	2.TYPICAL 5. 8.			1.E Grade 4.B Grade 7.AA+ Grad		
4.ASB/ASP	8.AL/VIN	12.	3.OLD TYPE 6. 9.None			2.D Grade 5.A Grade 8.AA++Grad		
Roof Surface			Bath(s) Style			3.C Grade 6.AA Grade 9.Same		
1.Asphalt	4.Composit	7.	1.GOOD 4.Obsolete 7.			SQFT (Footprint)		
2.Slate	5.Wood	8.	2.TYPICAL 5. 8.			Condition		
3.Metal	6.Other	9.	3.Old Type 6. 9.None			1.Poor 4.Avg 7.V G		
SF Masonry Trim			# Rooms			2.Fair 5.Avg+ 8.Exc		
OPEN-3-CUSTOM			# Bedrooms			3.Avg- 6.Good 9.Same		
OPEN-4-CUSTOM			# Full Baths			Phys. % Good		
Year Built			# Half Baths			Funct. % Good		
Year Remodeled			# Addn Fixtures			Functional Code		
Foundation			# Fireplaces			1.Incomp 4.SMALL 7.LAYOUT		
1.Concrete	4.Wood	7.				2.O-Built 5.CDU 8.OTHER		
2.C Block	5.Slab	8.				3.Defmait 6.STYLE 9.None		
3.Br/Stone	6.Piers	9.				Econ. % Good		
Basement						Economic Code		
1.1/4 Bmt	4.Full Bmt	7.				0.None 3.Services 9.None		
2.1/2 Bmt	5.None	8.				1.Location 4.Traffic 8.		
3.3/4 Bmt	6.	9.None				2.Encroach 8.Other 9.		
Bsmt Gar # Cars						Entrance Code <b>0</b>		
Wet Basement						1.Interior 4.Vacant 7.		
1.Dry	4.	7.				2.Refusal 5.Estimate 8.		
2.Damp	5.	8.				3.Informed 6. 9.		
3.Wet	6.	9.				Information Code <b>0</b>		
						1.Owner 4.Agent 7.		
						2.Relative 5.Estimate 8.		
						3.Tenant 6.Other 9.		
Date Inspected								
<b>Additions, Outbuildings &amp; Improvements</b>								1.ONE STORY FRAM
Type	Year	Units	Grade	Cond	Phys.	Funct.	Sound Value	2.TWO STORY FRAM
					%	%		3.THREE STORY FR
					%	%		4.1 & 1/2 STORY
					%	%		5.1 & 3/4 STORY
					%	%		6.2 & 1/2 STORY
					%	%		21.Open Frame Por
					%	%		22.Encl Frame Por
					%	%		23.Frame Garage
					%	%		24.Frame Shed
					%	%		25.Frame Bay Wind
					%	%		26.1SFr Overhang
					%	%		27.Unfin Basement
					%	%		28.Unfinished Att
					%	%		29.Finished Attic

Map Lot R07A-042

Account 2388

Location 1 MASON STATION LAND

Card 1 Of 1 11/16/2021

WISCASSET, INHABITANTS OF  
51 BATH ROAD  
WISCASSET ME 04578

B3208P307

Previous Owner  
MASON STATION LLC

485 WEST PUTNAM AVENUE  
GREENWICH CT 06830  
Sale Date: 4/01/2012

Inspection Witnessed By:

X

Date

No./Date	Description	Date Insp.

Notes:

2006-LOT #42 POINT EAST MARITIME VILLAGE PLAN -  
185.36 FRONTAGE.  
2012-Now belongs to Town of Wiscasset per foreclosure of  
2009 tax lien.

WISCASSET

## Property Data

Neighborhood	111 MASON LANDING		
Tree Growth Year	0		
FARM LAND YEAR	0		
OPEN SPACE YEAR	0		
Zone/Land Use	14 SHORE RESIDENTIA		
Secondary Zone			
Topography			
			1 Level
1.Level	4.Below St	7.Steep	
2.Rolling	5.Low	8.Rough	
3.Above St	6.Swampy	9.	
Utilities			9 NoWater/NoSewer
1.Public	4.Dr Well	7.Cesspool	
2.Water	5.DUG/LAKE	8.	
3.Sewer	6.Septic	9.None	
Street	1 Paved		
1.Paved	4.Proposed	7.	
2.Semi Imp	5.Private	8.	
3.Gravel	6.Pub Eas	9.NoStreet	
TREE GROWTH PLAN			0
CONSERV EASE			0
Sale Data			
Sale Date			4/01/2012
Price			
Sale Type			1 Land Only
1.Land	4.Mobile	7.	
2.L & B	5.Other	8.	
3.Building	6.	9.	
Financing			9 Unknown
1.Convert	4.Seller	7.	
2.FHA/VA	5.Private	8.	
3.Assumed	6.Cash	9.Unknown	
Validity			6 Exempt Property
1.Valid	4.Split	7.Renovate	
2.Related	5.Partial	8.Other	
3.Distress	6.Exempt	9.Foreclose	
Verified			5 Public Record
1.Buyer	4.Agent	7.Family	
2.Seller	5.Pub Rec	8.Other	
3.Lender	6.MLS	9.	

## Assessment Record

Year	Land	Buildings	Exempt	Total
2008	75,700	0	0	75,700
2009	38,180	0	0	38,180
2010	38,200	0	0	38,200
2011	38,200	0	0	38,200
2012	38,200	0	38,200	0
2013	38,200	0	38,200	0
2014	38,200	0	38,200	0
2015	38,200	0	38,200	0
2016	38,200	0	38,200	0
2017	38,200	0	38,200	0
2018	38,200	0	38,200	0
2019	38,200	0	38,200	0
2020	38,200	0	38,200	0
2021	38,200	0	38,200	0

## Land Data

Front Foot	Type	Effective		Influence		Influence Codes
		Frontage	Depth	Factor	Code	
11.Regular Lot				%		1.Open Space
12.Delta Triangle				%		2.Neighborhood A
13.Nabla Triangle				%		3.Topography
14.Rear Land				%		4.Size/Shape
15.Front Foot				%		5.Access
				%		6.Restriction
				%		7.Corner/Locatio
				%		8.View/Environ
				%		9.Fract Share
				%		Acres
				%		30.Rear 20+
				%		31.Waterfront Rea
				%		32.Open Space
				%		33.RestrictEsm
				%		34.PASTURE 1
				%		35.HORTICULTURAL-
				%		36.Pasture 3
				%		37.Softwood
				%		38.Mixed Wood
				%		39.Hardwood
				%		40.Wasteland
				%		41.CAMP SITE
				%		42.Mobile Home Si
				%		43.Condo Site
				%		44.Site Improve
				%		45.CAMP SITE
				%		46.PAVING/00
Total Acreage		0.09				

## Front Foot

11.Regular Lot  
12.Delta Triangle  
13.Nabla Triangle  
14.Rear Land  
15.Front Foot

## Square Foot

16.Regular Lot  
17.Secondary Site  
18.Secondary Site  
19.Condominium  
20.Base Homesite

## Fract. Acre

21.HS Size Adj  
22.Base Waterfron  
23.Deep WF Size A

## Acres

24.Base Waterfron  
25.Shallow WF Siz  
26.Base Water Inf  
27.Influence W Si  
28.Rear Land 1-10  
29.Rear Land 11-2

## Type

11.Regular Lot  
12.Delta Triangle  
13.Nabla Triangle  
14.Rear Land  
15.Front Foot

## Square Feet

16.Regular Lot  
17.Secondary Site  
18.Secondary Site  
19.Condominium  
20.Base Homesite

## Fract. Acre

21.HS Size Adj  
22.Base Waterfron  
23.Deep WF Size A

## Acres

24.Base Waterfron  
25.Shallow WF Siz  
26.Base Water Inf  
27.Influence W Si  
28.Rear Land 1-10  
29.Rear Land 11-2

## Effective

11.Regular Lot  
12.Delta Triangle  
13.Nabla Triangle  
14.Rear Land  
15.Front Foot

## Square Feet

16.Regular Lot  
17.Secondary Site  
18.Secondary Site  
19.Condominium  
20.Base Homesite

## Fract. Acre

21.HS Size Adj  
22.Base Waterfron  
23.Deep WF Size A

## Acres

24.Base Waterfron  
25.Shallow WF Siz  
26.Base Water Inf  
27.Influence W Si  
28.Rear Land 1-10  
29.Rear Land 11-2

## Influence

11.Regular Lot  
12.Delta Triangle  
13.Nabla Triangle  
14.Rear Land  
15.Front Foot

## Square Feet

16.Regular Lot  
17.Secondary Site  
18.Secondary Site  
19.Condominium  
20.Base Homesite

## Fract. Acre

21.HS Size Adj  
22.Base Waterfron  
23.Deep WF Size A

## Acres

24.Base Waterfron  
25.Shallow WF Siz  
26.Base Water Inf  
27.Influence W Si  
28.Rear Land 1-10  
29.Rear Land 11-2

## Influence Codes

11.Regular Lot  
12.Delta Triangle  
13.Nabla Triangle  
14.Rear Land  
15.Front Foot

## Square Feet

16.Regular Lot  
17.Secondary Site  
18.Secondary Site  
19.Condominium  
20.Base Homesite

## Fract. Acre

21.HS Size Adj  
22.Base Waterfron  
23.Deep WF Size A

## Acres

24.Base Waterfron  
25.Shallow WF Siz  
26.Base Water Inf  
27.Influence W Si  
28.Rear Land 1-10  
29.Rear Land 11-2

**WISCASSET**

Map Lot R07A-042

Account 2388

Location 1 MASON STATION LAND

Card 1 Of 1 11/16/2021

Building Style			SF Bsmt Living			Layout		
1.Conv.	5.Colonial	9.Other	Fin Bsmt Grade			1.Typical 4. 7.		
2.Ranch	6.Split	10.Double	HEARTH			2.Inadeq 5. 8.		
3.R Ranch	7.Mod/Cont	11.Multi	Heat Type <b>100%</b>			3. 6. 9.		
4.Cape	8.Log	12.Cot.	1.HWBB 5.FWA 9.No Heat			Attic		
Dwelling Units			2.HWCI 6.GravWA 10.			1.1/4 Fin 4.Full Fin 7.		
Other Units			3.H Pump 7.Electric 11.			2.1/2 Fin 5.F/Stair 8.		
Stories			4.Steam 8.F/Wall 12.			3.3/4 Fin 6. 9.None		
1.1	4.1.5	7.	Cool Type <b>100%</b>			Insulation		
2.2	5.1.75	8.	1.Refrig 4.W&C Air 7.			1.Full 4.Minimal 7.		
3.3	6.2.5	9.	2.Evapor 5. 8.			2.Heavy 5.Unknown 8.		
Exterior Walls			3.H Pump 6. 9.None			3.Capped 6. 9.None		
1.CLAP	5.T-111	9.OTHER	Kitchen Style			Unfinished %		
2.WD SH	6.BR/STONE	10.	1.GOOD 4.Obsolete 7.			Grade & Factor		
3.COMP	7.NOV	11.	2.TYPICAL 5. 8.			1.E Grade 4.B Grade 7.AA+ Grad		
4.ASB/ASP	8.AL/VIN	12.	3.OLD TYPE 6. 9.None			2.D Grade 5.A Grade 8.AA++Grad		
Roof Surface			Bath(s) Style			3.C Grade 6.AA Grade 9.Same		
1.Asphalt	4.Composit	7.	1.GOOD 4.Obsolete 7.			SQFT (Footprint)		
2.Slate	5.Wood	8.	2.TYPICAL 5. 8.			Condition		
3.Metal	6.Other	9.	3.Old Type 6. 9.None			1.Poor 4.Avg 7.V G		
SF Masonry Trim			# Rooms			2.Fair 5.Avg+ 8.Exc		
OPEN-3-CUSTOM			# Bedrooms			3.Avg- 6.Good 9.Same		
OPEN-4-CUSTOM			# Full Baths			Phys. % Good		
Year Built			# Half Baths			Funct. % Good		
Year Remodeled			# Addn Fixtures			Functional Code		
Foundation			# Fireplaces			1.Incomp 4.SMALL 7.LAYOUT		
1.Concrete	4.Wood	7.				2.O-Built 5.CDU 8.OTHER		
2.C Block	5.Slab	8.				3.Defmoint 6.STYLE 9.None		
3.Br/Stone	6.Piers	9.				Econ. % Good		
Basement						Economic Code		
1.1/4 Bmt	4.Full Bmt	7.				0.None 3.Services 9.None		
2.1/2 Bmt	5.None	8.				1.Location 4.Traffic 8.		
3.3/4 Bmt	6.	9.None				2.Encroach 8.Other 9.		
Bsmt Gar # Cars						Entrance Code <b>0</b>		
Wet Basement						1.Interior 4.Vacant 7.		
1.Dry	4.	7.				2.Refusal 5.Estimate 8.		
2.Damp	5.	8.				3.Informed 6. 9.		
3.Wet	6.	9.				Information Code <b>0</b>		
						1.Owner 4.Agent 7.		
						2.Relative 5.Estimate 8.		
						3.Tenant 6.Other 9.		
Date Inspected								
<b>Additions, Outbuildings &amp; Improvements</b>								1.ONE STORY FRAM
Type	Year	Units	Grade	Cond	Phys.	Funct.	Sound Value	2.TWO STORY FRAM
					%	%		3.THREE STORY FR
					%	%		4.1 & 1/2 STORY
					%	%		5.1 & 3/4 STORY
					%	%		6.2 & 1/2 STORY
					%	%		21.Open Frame Por
					%	%		22.Encl Frame Por
					%	%		23.Frame Garage
					%	%		24.Frame Shed
					%	%		25.Frame Bay Wind
					%	%		26.1SFr Overhang
					%	%		27.Unfin Basement
					%	%		28.Unfinished Att
					%	%		29.Finished Attic

Map Lot R07A-043

Account 2389

Location 3 MASON STATION LAND

Card 1 Of 1 11/16/2021

WISCASSET, INHABITANTS OF  
51 BATH ROAD  
WISCASSET ME 04578

B3208P307

Previous Owner  
MASON STATION LLC

485 WEST PUTNAM AVENUE  
GREENWICH CT 06830  
Sale Date: 4/01/2012

Inspection Witnessed By:

X

Date

No./Date	Description	Date Insp.

Notes:

2006-LOT #43 POINT EAST MARITIME VILLAGE PLAN -  
117.16 FRONTAGE.  
2012-Now belongs to Town of Wiscasset per foreclosure of  
2009 tax lien.

WISCASSET

## Property Data

Neighborhood	111 MASON LANDING		
Tree Growth Year	0		
FARM LAND YEAR	0		
OPEN SPACE YEAR	0		
Zone/Land Use	14 SHORE RESIDENTIA		
Secondary Zone			
Topography			
			1 Level
1.Level	4.Below St	7.Steep	
2.Rolling	5.Low	8.Rough	
3.Above St	6.Swampy	9.	
Utilities	9 NoWater/NoSewer		
1.Public	4.Dr Well	7.Cesspool	
2.Water	5.DUG/LAKE	8.	
3.Sewer	6.Septic	9.None	
Street	1 Paved		
1.Paved	4.Proposed	7.	
2.Semi Imp	5.Private	8.	
3.Gravel	6.Pub Eas	9.NoStreet	
TREE GROWTH PLAN	0		
CONSERV EASE	0		
Sale Data			
Sale Date	4/01/2012		
Price			
Sale Type	1 Land Only		
1.Land	4.Mobile	7.	
2.L & B	5.Other	8.	
3.Building	6.	9.	
Financing	9 Unknown		
1.Convent	4.Seller	7.	
2.FHA/VA	5.Private	8.	
3.Assumed	6.Cash	9.Unknown	
Validity	6 Exempt Property		
1.Valid	4.Split	7.Renovate	
2.Related	5.Partial	8.Other	
3.Distress	6.Exempt	9.Foreclose	
Verified	5 Public Record		
1.Buyer	4.Agent	7.Family	
2.Seller	5.Pub Rec	8.Other	
3.Lender	6.MLS	9.	

## Assessment Record

Year	Land	Buildings	Exempt	Total
2008	75,700	0	0	75,700
2009	38,180	0	0	38,180
2010	38,200	0	0	38,200
2011	38,200	0	0	38,200
2012	38,200	0	38,200	0
2013	38,200	0	38,200	0
2014	38,200	0	38,200	0
2015	38,200	0	38,200	0
2016	38,200	0	38,200	0
2017	38,200	0	38,200	0
2018	38,200	0	38,200	0
2019	38,200	0	38,200	0
2020	38,200	0	38,200	0
2021	38,200	0	38,200	0

## Land Data

Front Foot	Type	Effective		Influence		Influence Codes
		Frontage	Depth	Factor	Code	
11.Regular Lot				%		1.Open Space
12.Delta Triangle				%		2.Neighborhood A
13.Nabla Triangle				%		3.Topography
14.Rear Land				%		4.Size/Shape
15.Front Foot				%		5.Access
				%		6.Restriction
				%		7.Corner/Locatio
				%		8.View/Environ
				%		9.Fract Share
				%		Acres
				%		30.Rear 20+
				%		31.Waterfront Rea
				%		32.Open Space
				%		33.RestrictEsm
				%		34.PASTURE 1
				%		35.HORTICULTURAL-
				%		36.Pasture 3
				%		37.Softwood
				%		38.Mixed Wood
				%		39.Hardwood
				%		40.Wasteland
				%		41.CAMP SITE
				%		42.Mobile Home Si
				%		43.Condo Site
				%		44.Site Improve
				%		45.CAMP SITE
				%		46.PAVING/00
Total Acreage		0.09				

## Front Foot

11.Regular Lot  
12.Delta Triangle  
13.Nabla Triangle  
14.Rear Land  
15.Front Foot

## Square Foot

16.Regular Lot  
17.Secondary Site  
18.Secondary Site  
19.Condominium  
20.Base Homesite

## Fract. Acre

21.HS Size Adj  
22.Base Waterfron  
23.Deep WF Size A

## Acres

24.Base Waterfron  
25.Shallow WF Siz  
26.Base Water Inf  
27.Influence W Si  
28.Rear Land 1-10  
29.Rear Land 11-2

## Type

## Effective

## Frontage

## Depth

## Factor

## Code

## %

## %

## %

## %

## %

## %

## %

## %

## %

## %

## %

## %

## %

## %

## %

## %

## %

## %

## %

## %

**WISCASSET**

Map Lot R07A-043

Account 2389

Location 3 MASON STATION LAND

Card 1 Of 1 11/16/2021

Building Style			SF Bsmt Living			Layout		
1.Conv.	5.Colonial	9.Other	Fin Bsmt Grade			1.Typical 4. 7.		
2.Ranch	6.Split	10.Double	HEARTH			2.Inadeq 5. 8.		
3.R Ranch	7.Mod/Cont	11.Multi	Heat Type <b>100%</b>			3. 6. 9.		
4.Cape	8.Log	12.Cot.	1.HWBB 5.FWA 9.No Heat			Attic		
Dwelling Units			2.HWCI 6.GravWA 10.			1.1/4 Fin 4.Full Fin 7.		
Other Units			3.H Pump 7.Electric 11.			2.1/2 Fin 5.F/Stair 8.		
Stories			4.Steam 8.F/Wall 12.			3.3/4 Fin 6. 9.None		
1.1	4.1.5	7.	Cool Type <b>100%</b>			Insulation		
2.2	5.1.75	8.	1.Refrig 4.W&C Air 7.			1.Full 4.Minimal 7.		
3.3	6.2.5	9.	2.Evapor 5. 8.			2.Heavy 5.Unknown 8.		
Exterior Walls			3.H Pump 6. 9.None			3.Capped 6. 9.None		
1.CLAP	5.T-111	9.OTHER	Kitchen Style			Unfinished %		
2.WD SH	6.BR/STONE	10.	1.GOOD 4.Obsolete 7.			Grade & Factor		
3.COMP	7.NOV	11.	2.TYPICAL 5. 8.			1.E Grade 4.B Grade 7.AA+ Grad		
4.ASB/ASP	8.AL/VIN	12.	3.OLD TYPE 6. 9.None			2.D Grade 5.A Grade 8.AA++Grad		
Roof Surface			Bath(s) Style			3.C Grade 6.AA Grade 9.Same		
1.Asphalt	4.Composit	7.	1.GOOD 4.Obsolete 7.			SQFT (Footprint)		
2.Slate	5.Wood	8.	2.TYPICAL 5. 8.			Condition		
3.Metal	6.Other	9.	3.Old Type 6. 9.None			1.Poor 4.Avg 7.V G		
SF Masonry Trim			# Rooms			2.Fair 5.Avg+ 8.Exc		
OPEN-3-CUSTOM			# Bedrooms			3.Avg- 6.Good 9.Same		
OPEN-4-CUSTOM			# Full Baths			Phys. % Good		
Year Built			# Half Baths			Funct. % Good		
Year Remodeled			# Addn Fixtures			Functional Code		
Foundation			# Fireplaces			1.Incomp 4.SMALL 7.LAYOUT		
1.Concrete	4.Wood	7.				2.O-Built 5.CDU 8.OTHER		
2.C Block	5.Slab	8.				3.Defmoint 6.STYLE 9.None		
3.Br/Stone	6.Piers	9.				Econ. % Good		
Basement						Economic Code		
1.1/4 Bmt	4.Full Bmt	7.				0.None 3.Services 9.None		
2.1/2 Bmt	5.None	8.				1.Location 4.Traffic 8.		
3.3/4 Bmt	6.	9.None				2.Encroach 8.Other 9.		
Bsmt Gar # Cars						Entrance Code <b>0</b>		
Wet Basement						1.Interior 4.Vacant 7.		
1.Dry	4.	7.				2.Refusal 5.Estimate 8.		
2.Damp	5.	8.	3.Informed 6. 9.					
3.Wet	6.	9.	Information Code <b>0</b>					
Date Inspected			1.Owner 4.Agent 7.			2.Relative 5.Estimate 8.		
			2.Relative 5.Estimate 8.			3.Tenant 6.Other 9.		
<b>Additions, Outbuildings &amp; Improvements</b>								1.ONE STORY FRAM
Type	Year	Units	Grade	Cond	Phys.	Funct.	Sound Value	2.TWO STORY FRAM
					%	%		3.THREE STORY FR
					%	%		4.1 & 1/2 STORY
					%	%		5.1 & 3/4 STORY
					%	%		6.2 & 1/2 STORY
					%	%		21.Open Frame Por
					%	%		22.Encl Frame Por
					%	%		23.Frame Garage
					%	%		24.Frame Shed
					%	%		25.Frame Bay Wind
					%	%		26.1SFr Overhang
					%	%		27.Unfin Basement
					%	%		28.Unfinished Att
					%	%		29.Finished Attic



Map Lot R07A-044

Account 2070

Location 5 MASON STATION LAND

Card 1 Of 1 11/16/2021

WISCASSET, INHABITANTS OF  
51 BATH ROAD  
WISCASSET ME 04578

B3208P307

Previous Owner  
MASON STATION LLC

485 WEST PUTNAM AVENUE  
GREENWICH CT 06830  
Sale Date: 4/01/2012

Inspection Witnessed By:

X

Date

No./Date	Description	Date Insp.

Notes:

2006-LOT #44 POINT EAST MARITME VILLAGE PLAN - 90.13 FRONTAGE.  
2012-Now belongs to Town of Wiscasset per foreclosure of 2009 tax lien.

WISCASSET

## Property Data

Neighborhood	111 MASON LANDING		
Tree Growth Year	0		
FARM LAND YEAR	0		
OPEN SPACE YEAR	0		
Zone/Land Use	14 SHORE RESIDENTIA		
Secondary Zone			
Topography			
			1 Level
1.Level	4.Below St	7.Steep	
2.Rolling	5.Low	8.Rough	
3.Above St	6.Swampy	9.	
Utilities			9 NoWater/NoSewer
1.Public	4.Dr Well	7.Cesspool	
2.Water	5.DUG/LAKE	8.	
3.Sewer	6.Septic	9.None	
Street	1 Paved		
1.Paved	4.Proposed	7.	
2.Semi Imp	5.Private	8.	
3.Gravel	6.Pub Eas	9.NoStreet	
TREE GROWTH PLAN			0
CONSERV EASE			0
Sale Data			
Sale Date			4/01/2012
Price			
Sale Type			1 Land Only
1.Land	4.Mobile	7.	
2.L & B	5.Other	8.	
3.Building	6.	9.	
Financing			9 Unknown
1.Convert	4.Seller	7.	
2.FHA/VA	5.Private	8.	
3.Assumed	6.Cash	9.Unknown	
Validity			6 Exempt Property
1.Valid	4.Split	7.Renovate	
2.Related	5.Partial	8.Other	
3.Distress	6.Exempt	9.Foreclose	
Verified			5 Public Record
1.Buyer	4.Agent	7.Family	
2.Seller	5.Pub Rec	8.Other	
3.Lender	6.MLS	9.	

## Assessment Record

Year	Land	Buildings	Exempt	Total
2008	75,600	0	0	75,600
2009	38,100	0	0	38,100
2010	38,100	0	0	38,100
2011	38,100	0	0	38,100
2012	38,100	0	38,100	0
2013	38,100	0	38,100	0
2014	38,100	0	38,100	0
2015	38,100	0	38,100	0
2016	38,100	0	38,100	0
2017	38,100	0	38,100	0
2018	38,100	0	38,100	0
2019	38,100	0	38,100	0
2020	38,100	0	38,100	0
2021	38,100	0	38,100	0

## Land Data

Front Foot	Type	Effective		Influence		Influence Codes
		Frontage	Depth	Factor	Code	
11.Regular Lot				%		1.Open Space
12.Delta Triangle				%		2.Neighborhood A
13.Nabla Triangle				%		3.Topography
14.Rear Land				%		4.Size/Shape
15.Front Foot				%		5.Access
				%		6.Restriction
				%		7.Corner/Locatio
				%		8.View/Environ
				%		9.Fract Share
				%		Acres
				%		30.Rear 20+
				%		31.Waterfront Rea
				%		32.Open Space
				%		33.RestrictEsm
				%		34.PASTURE 1
				%		35.HORTICULTURAL-
				%		36.Pasture 3
				%		37.Softwood
				%		38.Mixed Wood
				%		39.Hardwood
				%		40.Wasteland
				%		41.CAMP SITE
				%		42.Mobile Home Si
				%		43.Condo Site
				%		44.Site Improve
				%		45.CAMP SITE
				%		46.PAVING/00
Total Acreage		0.08				

## Front Foot

11.Regular Lot  
12.Delta Triangle  
13.Nabla Triangle  
14.Rear Land  
15.Front Foot

## Square Foot

16.Regular Lot  
17.Secondary Site  
18.Secondary Site  
19.Condominium  
20.Base Homesite

## Fract. Acre

21.HS Size Adj  
22.Base Waterfron  
23.Deep WF Size A

## Acres

24.Base Waterfron  
25.Shallow WF Siz  
26.Base Water Inf  
27.Influence W Si  
28.Rear Land 1-10  
29.Rear Land 11-2

## Type

## Effective

## Frontage

## Depth

## Influence

## Factor

## Code

## Influence Codes

1.Open Space  
2.Neighborhood A  
3.Topography  
4.Size/Shape  
5.Access  
6.Restriction  
7.Corner/Locatio  
8.View/Environ  
9.Fract Share  
Acres  
30.Rear 20+  
31.Waterfront Rea  
32.Open Space  
33.RestrictEsm  
34.PASTURE 1  
35.HORTICULTURAL-  
36.Pasture 3  
37.Softwood  
38.Mixed Wood  
39.Hardwood  
40.Wasteland  
41.CAMP SITE  
42.Mobile Home Si  
43.Condo Site  
44.Site Improve  
45.CAMP SITE  
46.PAVING/00

**WISCASSET**

Map Lot R07A-044

Account 2070

Location 5 MASON STATION LAND

Card 1 Of 1 11/16/2021

Building Style			SF Bsmt Living			Layout		
1.Conv.	5.Colonial	9.Other	Fin Bsmt Grade			1.Typical 4. 7.		
2.Ranch	6.Split	10.Double	HEARTH			2.Inadeq 5. 8.		
3.R Ranch	7.Mod/Cont	11.Multi	Heat Type <b>100%</b>			3. 6. 9.		
4.Cape	8.Log	12.Cot.	1.HWBB 5.FWA 9.No Heat			Attic		
Dwelling Units			2.HWCI 6.GravWA 10.			1.1/4 Fin 4.Full Fin 7.		
Other Units			3.H Pump 7.Electric 11.			2.1/2 Fin 5.F/Stair 8.		
Stories			4.Steam 8.F/Wall 12.			3.3/4 Fin 6. 9.None		
1.1	4.1.5	7.	Cool Type <b>100%</b>			Insulation		
2.2	5.1.75	8.	1.Refrig 4.W&C Air 7.			1.Full 4.Minimal 7.		
3.3	6.2.5	9.	2.Evapor 5. 8.			2.Heavy 5.Unknown 8.		
Exterior Walls			3.H Pump 6. 9.None			3.Capped 6. 9.None		
1.CLAP	5.T-111	9.OTHER	Kitchen Style			Unfinished %		
2.WD SH	6.BR/STONE	10.	1.GOOD 4.Obsolete 7.			Grade & Factor		
3.COMP	7.NOV	11.	2.TYPICAL 5. 8.			1.E Grade 4.B Grade 7.AA+ Grad		
4.ASB/ASP	8.AL/VIN	12.	3.OLD TYPE 6. 9.None			2.D Grade 5.A Grade 8.AA++Grad		
Roof Surface			Bath(s) Style			3.C Grade 6.AA Grade 9.Same		
1.Asphalt	4.Composit	7.	1.GOOD 4.Obsolete 7.			SQFT (Footprint)		
2.Slate	5.Wood	8.	2.TYPICAL 5. 8.			Condition		
3.Metal	6.Other	9.	3.Old Type 6. 9.None			1.Poor 4.Avg 7.V G		
SF Masonry Trim			# Rooms			2.Fair 5.Avg+ 8.Exc		
OPEN-3-CUSTOM			# Bedrooms			3.Avg- 6.Good 9.Same		
OPEN-4-CUSTOM			# Full Baths			Phys. % Good		
Year Built			# Half Baths			Funct. % Good		
Year Remodeled			# Addn Fixtures			Functional Code		
Foundation			# Fireplaces			1.Incomp 4.SMALL 7.LAYOUT		
1.Concrete	4.Wood	7.				2.O-Built 5.CDU 8.OTHER		
2.C Block	5.Slab	8.				3.Defmoint 6.STYLE 9.None		
3.Br/Stone	6.Piers	9.				Econ. % Good		
Basement						Economic Code		
1.1/4 Bmt	4.Full Bmt	7.				0.None 3.Services 9.None		
2.1/2 Bmt	5.None	8.				1.Location 4.Traffic 8.		
3.3/4 Bmt	6.	9.None				2.Encroach 8.Other 9.		
Bsmt Gar # Cars						Entrance Code <b>0</b>		
Wet Basement						1.Interior 4.Vacant 7.		
1.Dry	4.	7.				2.Refusal 5.Estimate 8.		
2.Damp	5.	8.				3.Informed 6. 9.		
3.Wet	6.	9.				Information Code <b>0</b>		
						1.Owner 4.Agent 7.		
						2.Relative 5.Estimate 8.		
						3.Tenant 6.Other 9.		
Date Inspected								
<b>Additions, Outbuildings &amp; Improvements</b>								1.ONE STORY FRAM
Type	Year	Units	Grade	Cond	Phys.	Funct.	Sound Value	2.TWO STORY FRAM
					%	%		3.THREE STORY FR
					%	%		4.1 & 1/2 STORY
					%	%		5.1 & 3/4 STORY
					%	%		6.2 & 1/2 STORY
					%	%		21.Open Frame Por
					%	%		22.Encl Frame Por
					%	%		23.Frame Garage
					%	%		24.Frame Shed
					%	%		25.Frame Bay Wind
					%	%		26.1SFr Overhang
					%	%		27.Unfin Basement
					%	%		28.Unfinished Att
					%	%		29.Finished Attic

Map Lot R07A-045

Account 2390

Location 7 MASON STATION LAND

Card 1 Of 1 11/16/2021

WISCASSET, INHABITANTS OF  
51 BATH ROAD  
WISCASSET ME 04578

B3208P307

Previous Owner  
MASON STATION LLC

485 WEST PUTNAM AVENUE  
GREENWICH CT 06830  
Sale Date: 4/01/2012

Inspection Witnessed By:

X

Date

No./Date	Description	Date Insp.

Notes:

2006-LOT #45 POINT EAST MARITIME VILLAGE PLAN -  
100.09 FRONTAGE.  
2012-Now belongs to Town of Wiscasset per foreclosure of  
2009 tax lien.

WISCASSET

### Property Data

Neighborhood	111 MASON LANDING		
Tree Growth Year	0		
FARM LAND YEAR	0		
OPEN SPACE YEAR	0		
Zone/Land Use	14 SHORE RESIDENTIA		
Secondary Zone			
Topography	1 Level		
1.Level	4.Below St	7.Steep	
2.Rolling	5.Low	8.Rough	
3.Above St	6.Swampy	9.	
Utilities	9 NoWater/NoSewer		
1.Public	4.Dr Well	7.Cesspool	
2.Water	5.DUG/LAKE	8.	
3.Sewer	6.Septic	9.None	
Street	1 Paved		
1.Paved	4.Proposed	7.	
2.Semi Imp	5.Private	8.	
3.Gravel	6.Pub Eas	9.NoStreet	
TREE GROWTH PLAN	0		
CONSERV EASE	0		
Sale Data			
Sale Date	4/01/2012		
Price			
Sale Type	1 Land Only		
1.Land	4.Mobile	7.	
2.L & B	5.Other	8.	
3.Building	6.	9.	
Financing	9 Unknown		
1.Convent	4.Seller	7.	
2.FHA/VA	5.Private	8.	
3.Assumed	6.Cash	9.Unknown	
Validity	6 Exempt Property		
1.Valid	4.Split	7.Renovate	
2.Related	5.Partial	8.Other	
3.Distress	6.Exempt	9.Foreclose	
Verified	5 Public Record		
1.Buyer	4.Agent	7.Family	
2.Seller	5.Pub Rec	8.Other	
3.Lender	6.MLS	9.	

### Assessment Record

Year	Land	Buildings	Exempt	Total
2008	75,600	0	0	75,600
2009	38,100	0	0	38,100
2010	38,100	0	0	38,100
2011	38,100	0	0	38,100
2012	38,100	0	38,100	0
2013	38,100	0	38,100	0
2014	38,100	0	38,100	0
2015	38,100	0	38,100	0
2016	38,100	0	38,100	0
2017	38,100	0	38,100	0
2018	38,100	0	38,100	0
2019	38,100	0	38,100	0
2020	38,100	0	38,100	0
2021	38,100	0	38,100	0

### Land Data

Front Foot	Type	Effective		Influence		Influence Codes
		Frontage	Depth	Factor	Code	
11.Regular Lot				%		1.Open Space
12.Delta Triangle				%		2.Neighborhood A
13.Nabla Triangle				%		3.Topography
14.Rear Land				%		4.Size/Shape
15.Front Foot				%		5.Access
				%		6.Restriction
				%		7.Corner/Locatio
				%		8.View/Environ
				%		9.Fract Share
				%		Acres
				%		30.Rear 20+
				%		31.Waterfront Rea
				%		32.Open Space
				%		33.RestrictEsm
				%		34.PASTURE 1
				%		35.HORTICULTURAL-
				%		36.Pasture 3
				%		37.Softwood
				%		38.Mixed Wood
				%		39.Hardwood
				%		40.Wasteland
				%		41.CAMP SITE
				%		42.Mobile Home Si
				%		43.Condo Site
				%		44.Site Improve
				%		45.CAMP SITE
				%		46.PAVING/00
Total Acreage		0.08				

**WISCASSET**

Map Lot R07A-045

Account 2390

Location 7 MASON STATION LAND

Card 1 Of 1 11/16/2021

Building Style			SF Bsmt Living			Layout		
1.Conv.	5.Colonial	9.Other	Fin Bsmt Grade			1.Typical 4. 7.		
2.Ranch	6.Split	10.Double	HEARTH			2.Inadeq 5. 8.		
3.R Ranch	7.Mod/Cont	11.Multi	Heat Type <b>100%</b>			3. 6. 9.		
4.Cape	8.Log	12.Cot.	1.HWBB 5.FWA 9.No Heat			Attic		
Dwelling Units			2.HWCI 6.GravWA 10.			1.1/4 Fin 4.Full Fin 7.		
Other Units			3.H Pump 7.Electric 11.			2.1/2 Fin 5.F/Stair 8.		
Stories			4.Steam 8.F/Wall 12.			3.3/4 Fin 6. 9.None		
1.1	4.1.5	7.	Cool Type <b>100%</b>			Insulation		
2.2	5.1.75	8.	1.Refrig 4.W&C Air 7.			1.Full 4.Minimal 7.		
3.3	6.2.5	9.	2.Evapor 5. 8.			2.Heavy 5.Unknown 8.		
Exterior Walls			3.H Pump 6. 9.None			3.Capped 6. 9.None		
1.CLAP	5.T-111	9.OTHER	Kitchen Style			Unfinished %		
2.WD SH	6.BR/STONE	10.	1.GOOD 4.Obsolete 7.			Grade & Factor		
3.COMP	7.NOV	11.	2.TYPICAL 5. 8.			1.E Grade 4.B Grade 7.AA+ Grad		
4.ASB/ASP	8.AL/VIN	12.	3.OLD TYPE 6. 9.None			2.D Grade 5.A Grade 8.AA++Grad		
Roof Surface			Bath(s) Style			3.C Grade 6.AA Grade 9.Same		
1.Asphalt	4.Composit	7.	1.GOOD 4.Obsolete 7.			SQFT (Footprint)		
2.Slate	5.Wood	8.	2.TYPICAL 5. 8.			Condition		
3.Metal	6.Other	9.	3.Old Type 6. 9.None			1.Poor 4.Avg 7.V G		
SF Masonry Trim			# Rooms			2.Fair 5.Avg+ 8.Exc		
OPEN-3-CUSTOM			# Bedrooms			3.Avg- 6.Good 9.Same		
OPEN-4-CUSTOM			# Full Baths			Phys. % Good		
Year Built			# Half Baths			Funct. % Good		
Year Remodeled			# Addn Fixtures			Functional Code		
Foundation			# Fireplaces			1.Incomp 4.SMALL 7.LAYOUT		
1.Concrete	4.Wood	7.				2.O-Built 5.CDU 8.OTHER		
2.C Block	5.Slab	8.				3.Defmait 6.STYLE 9.None		
3.Br/Stone	6.Piers	9.				Econ. % Good		
Basement						Economic Code		
1.1/4 Bmt	4.Full Bmt	7.				0.None 3.Services 9.None		
2.1/2 Bmt	5.None	8.				1.Location 4.Traffic 8.		
3.3/4 Bmt	6.	9.None				2.Encroach 8.Other 9.		
Bsmt Gar # Cars						Entrance Code <b>0</b>		
Wet Basement						1.Interior 4.Vacant 7.		
1.Dry	4.	7.				2.Refusal 5.Estimate 8.		
2.Damp	5.	8.				3.Informed 6. 9.		
3.Wet	6.	9.				Information Code <b>0</b>		
						1.Owner 4.Agent 7.		
						2.Relative 5.Estimate 8.		
						3.Tenant 6.Other 9.		
Date Inspected								
<b>Additions, Outbuildings &amp; Improvements</b>								1.ONE STORY FRAM
Type	Year	Units	Grade	Cond	Phys.	Funct.	Sound Value	2.TWO STORY FRAM
					%	%		3.THREE STORY FR
					%	%		4.1 & 1/2 STORY
					%	%		5.1 & 3/4 STORY
					%	%		6.2 & 1/2 STORY
					%	%		21.Open Frame Por
					%	%		22.Encl Frame Por
					%	%		23.Frame Garage
					%	%		24.Frame Shed
					%	%		25.Frame Bay Wind
					%	%		26.1SFr Overhang
					%	%		27.Unfin Basement
					%	%		28.Unfinished Att
					%	%		29.Finished Attic

Map Lot R07A-046

Account 2391

Location 9 MASON STATION LAND

Card 1 Of 1 11/16/2021

WISCASSET, INHABITANTS OF  
51 BATH ROAD  
WISCASSET ME 04578

B3208P307

Previous Owner  
MASON STATION LLC

485 WEST PUTNAM AVENUE  
GREENWICH CT 06830  
Sale Date: 4/01/2012

Inspection Witnessed By:

X

Date

No./Date	Description	Date Insp.

Notes:

2006-LOT #46 POINT EAST MARITIME VILLAGE PLAN -  
100.09 FRONTAGE.  
2012-Now belongs to Town of Wiscasset per foreclosure of  
2009 tax lien.

WISCASSET

## Property Data

Neighborhood	111 MASON LANDING		
Tree Growth Year	0		
FARM LAND YEAR	0		
OPEN SPACE YEAR	0		
Zone/Land Use	14 SHORE RESIDENTIA		
Secondary Zone			
Topography			
			1 Level
1.Level	4.Below St	7.Steep	
2.Rolling	5.Low	8.Rough	
3.Above St	6.Swampy	9.	
Utilities			9 NoWater/NoSewer
1.Public	4.Dr Well	7.Cesspool	
2.Water	5.DUG/LAKE	8.	
3.Sewer	6.Septic	9.None	
Street	1 Paved		
1.Paved	4.Proposed	7.	
2.Semi Imp	5.Private	8.	
3.Gravel	6.Pub Eas	9.NoStreet	
TREE GROWTH PLAN			0
CONSERV EASE			0
Sale Data			
Sale Date			4/01/2012
Price			
Sale Type			1 Land Only
1.Land	4.Mobile	7.	
2.L & B	5.Other	8.	
3.Building	6.	9.	
Financing			9 Unknown
1.Convent	4.Seller	7.	
2.FHA/VA	5.Private	8.	
3.Assumed	6.Cash	9.Unknown	
Validity			6 Exempt Property
1.Valid	4.Split	7.Renovate	
2.Related	5.Partial	8.Other	
3.Distress	6.Exempt	9.Foreclose	
Verified			5 Public Record
1.Buyer	4.Agent	7.Family	
2.Seller	5.Pub Rec	8.Other	
3.Lender	6.MLS	9.	

## Assessment Record

Year	Land	Buildings	Exempt	Total
2008	75,600	0	0	75,600
2009	38,100	0	0	38,100
2010	38,100	0	0	38,100
2011	38,100	0	0	38,100
2012	38,100	0	38,100	0
2013	38,100	0	38,100	0
2014	38,100	0	38,100	0
2015	38,100	0	38,100	0
2016	38,100	0	38,100	0
2017	38,100	0	38,100	0
2018	38,100	0	38,100	0
2019	38,100	0	38,100	0
2020	38,100	0	38,100	0
2021	38,100	0	38,100	0

## Land Data

Front Foot	Type	Effective		Influence		Influence Codes
		Frontage	Depth	Factor	Code	
11.Regular Lot				%		1.Open Space
12.Delta Triangle				%		2.Neighborhood A
13.Nabla Triangle				%		3.Topography
14.Rear Land				%		4.Size/Shape
15.Front Foot				%		5.Access
				%		6.Restriction
				%		7.Corner/Locatio
				%		8.View/Environ
				%		9.Fract Share
				%		Acres
				%		30.Rear 20+
				%		31.Waterfront Rea
				%		32.Open Space
				%		33.RestrictEsm
				%		34.PASTURE 1
				%		35.HORTICULTURAL-
				%		36.Pasture 3
				%		37.Softwood
				%		38.Mixed Wood
				%		39.Hardwood
				%		40.Wasteland
				%		41.CAMP SITE
				%		42.Mobile Home Si
				%		43.Condo Site
				%		44.Site Improve
				%		45.CAMP SITE
				%		46.PAVING/00
Total Acreage		0.08				

## Front Foot

11.Regular Lot  
12.Delta Triangle  
13.Nabla Triangle  
14.Rear Land  
15.Front Foot

## Square Foot

16.Regular Lot  
17.Secondary Site  
18.Secondary Site  
19.Condominium  
20.Base Homesite

## Fract. Acre

21.HS Size Adj  
22.Base Waterfron  
23.Deep WF Size A

## Acres

24.Base Waterfron  
25.Shallow WF Siz  
26.Base Water Inf  
27.Influence W Si  
28.Rear Land 1-10  
29.Rear Land 11-2

## Type

## Effective

## Frontage

## Depth

## Influence

## Factor

## Code

## Influence Codes

1.Open Space  
2.Neighborhood A  
3.Topography  
4.Size/Shape  
5.Access  
6.Restriction  
7.Corner/Locatio  
8.View/Environ  
9.Fract Share  
Acres  
30.Rear 20+  
31.Waterfront Rea  
32.Open Space  
33.RestrictEsm  
34.PASTURE 1  
35.HORTICULTURAL-  
36.Pasture 3  
37.Softwood  
38.Mixed Wood  
39.Hardwood  
40.Wasteland  
41.CAMP SITE  
42.Mobile Home Si  
43.Condo Site  
44.Site Improve  
45.CAMP SITE  
46.PAVING/00

**WISCASSET**

Map Lot R07A-046

Account 2391

Location 9 MASON STATION LAND

Card 1 Of 1 11/16/2021

Building Style			SF Bsmt Living			Layout		
1.Conv.	5.Colonial	9.Other	Fin Bsmt Grade			1.Typical 4. 7.		
2.Ranch	6.Split	10.Double	HEARTH			2.Inadeq 5. 8.		
3.R Ranch	7.Mod/Cont	11.Multi	Heat Type <b>100%</b>			3. 6. 9.		
4.Cape	8.Log	12.Cot.	1.HWBB 5.FWA 9.No Heat			Attic		
Dwelling Units			2.HWCI 6.GravWA 10.			1.1/4 Fin 4.Full Fin 7.		
Other Units			3.H Pump 7.Electric 11.			2.1/2 Fin 5.F/Stair 8.		
Stories			4.Steam 8.F/Wall 12.			3.3/4 Fin 6. 9.None		
1.1	4.1.5	7.	Cool Type <b>100%</b>			Insulation		
2.2	5.1.75	8.	1.Refrig 4.W&C Air 7.			1.Full 4.Minimal 7.		
3.3	6.2.5	9.	2.Evapor 5. 8.			2.Heavy 5.Unknown 8.		
Exterior Walls			3.H Pump 6. 9.None			3.Capped 6. 9.None		
1.CLAP	5.T-111	9.OTHER	Kitchen Style			Unfinished %		
2.WD SH	6.BR/STONE	10.	1.GOOD 4.Obsolete 7.			Grade & Factor		
3.COMP	7.NOV	11.	2.TYPICAL 5. 8.			1.E Grade 4.B Grade 7.AA+ Grad		
4.ASB/ASP	8.AL/VIN	12.	3.OLD TYPE 6. 9.None			2.D Grade 5.A Grade 8.AA++Grad		
Roof Surface			Bath(s) Style			3.C Grade 6.AA Grade 9.Same		
1.Asphalt	4.Composit	7.	1.GOOD 4.Obsolete 7.			SQFT (Footprint)		
2.Slate	5.Wood	8.	2.TYPICAL 5. 8.			Condition		
3.Metal	6.Other	9.	3.Old Type 6. 9.None			1.Poor 4.Avg 7.V G		
SF Masonry Trim			# Rooms			2.Fair 5.Avg+ 8.Exc		
OPEN-3-CUSTOM			# Bedrooms			3.Avg- 6.Good 9.Same		
OPEN-4-CUSTOM			# Full Baths			Phys. % Good		
Year Built			# Half Baths			Funct. % Good		
Year Remodeled			# Addn Fixtures			Functional Code		
Foundation			# Fireplaces			1.Incomp 4.SMALL 7.LAYOUT		
1.Concrete	4.Wood	7.				2.O-Built 5.CDU 8.OTHER		
2.C Block	5.Slab	8.				3.Defmoint 6.STYLE 9.None		
3.Br/Stone	6.Piers	9.				Econ. % Good		
Basement						Economic Code		
1.1/4 Bmt	4.Full Bmt	7.				0.None 3.Services 9.None		
2.1/2 Bmt	5.None	8.				1.Location 4.Traffic 8.		
3.3/4 Bmt	6.	9.None				2.Encroach 8.Other 9.		
Bsmt Gar # Cars						Entrance Code <b>0</b>		
Wet Basement						1.Interior 4.Vacant 7.		
1.Dry	4.	7.				2.Refusal 5.Estimate 8.		
2.Damp	5.	8.	3.Informed 6. 9.					
3.Wet	6.	9.	Information Code <b>0</b>					
Date Inspected			1.Owner 4.Agent 7.			2.Relative 5.Estimate 8.		
			3.Tenant 6.Other 9.					

Additions, Outbuildings & Improvements								1.ONE STORY FRAM
Type	Year	Units	Grade	Cond	Phys.	Funct.	Sound Value	2.TWO STORY FRAM
					%	%		3.THREE STORY FR
					%	%		4.1 & 1/2 STORY
					%	%		5.1 & 3/4 STORY
					%	%		6.2 & 1/2 STORY
					%	%		21.Open Frame Por
					%	%		22.Encl Frame Por
					%	%		23.Frame Garage
					%	%		24.Frame Shed
					%	%		25.Frame Bay Wind
					%	%		26.1SFr Overhang
					%	%		27.Unfin Basement
					%	%		28.Unfinished Att
					%	%		29.Finished Attic

Map Lot R07A-047

Account 2392

Location 11 MASON STATION LAND

Card 1 Of 1 11/16/2021

WISCASSET, INHABITANTS OF  
51 BATH ROAD  
WISCASSET ME 04578

B3208P307

Previous Owner  
MASON STATION LLC

485 WEST PUTNAM AVENUE  
GREENWICH CT 06830  
Sale Date: 4/01/2012

Inspection Witnessed By:

X

Date

No./Date	Description	Date Insp.

Notes:

2006-LOT #47 POINT EAST MARITIME VILLAGE PLAN -  
103.99 FRONTAGE.  
2012-Now belongs to Town of Wiscasset per foreclosure of  
2009 tax lien.

WISCASSET

## Property Data

Neighborhood	111 MASON LANDING		
Tree Growth Year	0		
FARM LAND YEAR	0		
OPEN SPACE YEAR	0		
Zone/Land Use	14 SHORE RESIDENTIA		
Secondary Zone			
Topography			
			1 Level
1.Level	4.Below St	7.Steep	
2.Rolling	5.Low	8.Rough	
3.Above St	6.Swampy	9.	
Utilities			9 NoWater/NoSewer
1.Public	4.Dr Well	7.Cesspool	
2.Water	5.DUG/LAKE	8.	
3.Sewer	6.Septic	9.None	
Street	1 Paved		
1.Paved	4.Proposed	7.	
2.Semi Imp	5.Private	8.	
3.Gravel	6.Pub Eas	9.NoStreet	
TREE GROWTH PLAN			0
CONSERV EASE			0
Sale Data			
Sale Date			4/01/2012
Price			
Sale Type			1 Land Only
1.Land	4.Mobile	7.	
2.L & B	5.Other	8.	
3.Building	6.	9.	
Financing			9 Unknown
1.Convent	4.Seller	7.	
2.FHA/VA	5.Private	8.	
3.Assumed	6.Cash	9.Unknown	
Validity			6 Exempt Property
1.Valid	4.Split	7.Renovate	
2.Related	5.Partial	8.Other	
3.Distress	6.Exempt	9.Foreclose	
Verified			5 Public Record
1.Buyer	4.Agent	7.Family	
2.Seller	5.Pub Rec	8.Other	
3.Lender	6.MLS	9.	

## Assessment Record

Year	Land	Buildings	Exempt	Total
2008	75,700	0	0	75,700
2009	38,180	0	0	38,180
2010	38,200	0	0	38,200
2011	38,200	0	0	38,200
2012	38,200	0	38,200	0
2013	38,200	0	38,200	0
2014	38,200	0	38,200	0
2015	38,200	0	38,200	0
2016	38,200	0	38,200	0
2017	38,200	0	38,200	0
2018	38,200	0	38,200	0
2019	38,200	0	38,200	0
2020	38,200	0	38,200	0
2021	38,200	0	38,200	0

## Land Data

Front Foot	Type	Effective		Influence		Influence Codes
		Frontage	Depth	Factor	Code	
11.Regular Lot				%		1.Open Space
12.Delta Triangle				%		2.Neighborhood A
13.Nabla Triangle				%		3.Topography
14.Rear Land				%		4.Size/Shape
15.Front Foot				%		5.Access
				%		6.Restriction
				%		7.Corner/Locatio
				%		8.View/Environ
				%		9.Fract Share
				%		Acres
				%		30.Rear 20+
				%		31.Waterfront Rea
				%		32.Open Space
				%		33.RestrictEsm
				%		34.PASTURE 1
				%		35.HORTICULTURAL-
				%		36.Pasture 3
				%		37.Softwood
				%		38.Mixed Wood
				%		39.Hardwood
				%		40.Wasteland
				%		41.CAMP SITE
				%		42.Mobile Home Si
				%		43.Condo Site
				%		44.Site Improve
				%		45.CAMP SITE
				%		46.PAVING/00
Total Acreage		0.09				

**WISCASSET**

Map Lot R07A-047

Account 2392

Location 11 MASON STATION LAND

Card 1 Of 1 11/16/2021

Building Style			SF Bsmt Living			Layout		
1.Conv.	5.Colonial	9.Other	Fin Bsmt Grade			1.Typical 4. 7.		
2.Ranch	6.Split	10.Double	HEARTH			2.Inadeq 5. 8.		
3.R Ranch	7.Mod/Cont	11.Multi	Heat Type <b>100%</b>			3. 6. 9.		
4.Cape	8.Log	12.Cot.	1.HWBB 5.FWA 9.No Heat			Attic		
Dwelling Units			2.HWCI 6.GravWA 10.			1.1/4 Fin 4.Full Fin 7.		
Other Units			3.H Pump 7.Electric 11.			2.1/2 Fin 5.F/Stair 8.		
Stories			4.Steam 8.F/Wall 12.			3.3/4 Fin 6. 9.None		
1.1	4.1.5	7.	Cool Type <b>100%</b>			Insulation		
2.2	5.1.75	8.	1.Refrig 4.W&C Air 7.			1.Full 4.Minimal 7.		
3.3	6.2.5	9.	2.Evapor 5. 8.			2.Heavy 5.Unknown 8.		
Exterior Walls			3.H Pump 6. 9.None			3.Capped 6. 9.None		
1.CLAP	5.T-111	9.OTHER	Kitchen Style			Unfinished %		
2.WD SH	6.BR/STONE	10.	1.GOOD 4.Obsolete 7.			Grade & Factor		
3.COMP	7.NOV	11.	2.TYPICAL 5. 8.			1.E Grade 4.B Grade 7.AA+ Grad		
4.ASB/ASP	8.AL/VIN	12.	3.OLD TYPE 6. 9.None			2.D Grade 5.A Grade 8.AA++Grad		
Roof Surface			Bath(s) Style			3.C Grade 6.AA Grade 9.Same		
1.Asphalt	4.Composit	7.	1.GOOD 4.Obsolete 7.			SQFT (Footprint)		
2.Slate	5.Wood	8.	2.TYPICAL 5. 8.			Condition		
3.Metal	6.Other	9.	3.Old Type 6. 9.None			1.Poor 4.Avg 7.V G		
SF Masonry Trim			# Rooms			2.Fair 5.Avg+ 8.Exc		
OPEN-3-CUSTOM			# Bedrooms			3.Avg- 6.Good 9.Same		
OPEN-4-CUSTOM			# Full Baths			Phys. % Good		
Year Built			# Half Baths			Funct. % Good		
Year Remodeled			# Addn Fixtures			Functional Code		
Foundation			# Fireplaces			1.Incomp 4.SMALL 7.LAYOUT		
1.Concrete	4.Wood	7.				2.O-Built 5.CDU 8.OTHER		
2.C Block	5.Slab	8.				3.Defmait 6.STYLE 9.None		
3.Br/Stone	6.Piers	9.				Econ. % Good		
Basement						Economic Code		
1.1/4 Bmt	4.Full Bmt	7.				0.None 3.Services 9.None		
2.1/2 Bmt	5.None	8.				1.Location 4.Traffic 8.		
3.3/4 Bmt	6.	9.None				2.Encroach 8.Other 9.		
Bsmt Gar # Cars						Entrance Code <b>0</b>		
Wet Basement						1.Interior 4.Vacant 7.		
1.Dry	4.	7.				2.Refusal 5.Estimate 8.		
2.Damp	5.	8.				3.Informed 6. 9.		
3.Wet	6.	9.				Information Code <b>0</b>		
						1.Owner 4.Agent 7.		
						2.Relative 5.Estimate 8.		
						3.Tenant 6.Other 9.		
Date Inspected								
<b>Additions, Outbuildings &amp; Improvements</b>								1.ONE STORY FRAM
Type	Year	Units	Grade	Cond	Phys.	Funct.	Sound Value	2.TWO STORY FRAM
					%	%		3.THREE STORY FR
					%	%		4.1 & 1/2 STORY
					%	%		5.1 & 3/4 STORY
					%	%		6.2 & 1/2 STORY
					%	%		21.Open Frame Por
					%	%		22.Encl Frame Por
					%	%		23.Frame Garage
					%	%		24.Frame Shed
					%	%		25.Frame Bay Wind
					%	%		26.1SFr Overhang
					%	%		27.Unfin Basement
					%	%		28.Unfinished Att
					%	%		29.Finished Attic



Map Lot R07A-048

Account 2393

Location 13 MASON STATION LAND

Card 1 Of 1 11/16/2021

WISCASSET, INHABITANTS OF  
51 BATH ROAD  
WISCASSET ME 04578

B3208P307

Previous Owner  
MASON STATION LLC

485 WEST PUTNAM AVENUE  
GREENWICH CT 06830  
Sale Date: 4/01/2012

Inspection Witnessed By:

X

Date

No./Date	Description	Date Insp.

Notes:

2006-LOT #48 POINT EAST MARITIME VILLAGE PLAN -  
104.24 FRONTAGE.  
2012-Now belongs to Town of Wiscasset per foreclosure of  
2009 tax lien.

WISCASSET

## Property Data

Neighborhood	111 MASON LANDING		
Tree Growth Year	0		
FARM LAND YEAR	0		
OPEN SPACE YEAR	0		
Zone/Land Use	14 SHORE RESIDENTIA		
Secondary Zone			
Topography			
			1 Level
1.Level	4.Below St	7.Steep	
2.Rolling	5.Low	8.Rough	
3.Above St	6.Swampy	9.	
Utilities	9 NoWater/NoSewer		
1.Public	4.Dr Well	7.Cesspool	
2.Water	5.DUG/LAKE	8.	
3.Sewer	6.Septic	9.None	
Street	1 Paved		
1.Paved	4.Proposed	7.	
2.Semi Imp	5.Private	8.	
3.Gravel	6.Pub Eas	9.NoStreet	
TREE GROWTH PLAN	0		
CONSERV EASE	0		
Sale Data			
Sale Date	4/01/2012		
Price			
Sale Type	1 Land Only		
1.Land	4.Mobile	7.	
2.L & B	5.Other	8.	
3.Building	6.	9.	
Financing	9 Unknown		
1.Convent	4.Seller	7.	
2.FHA/VA	5.Private	8.	
3.Assumed	6.Cash	9.Unknown	
Validity	6 Exempt Property		
1.Valid	4.Split	7.Renovate	
2.Related	5.Partial	8.Other	
3.Distress	6.Exempt	9.Foreclose	
Verified	5 Public Record		
1.Buyer	4.Agent	7.Family	
2.Seller	5.Pub Rec	8.Other	
3.Lender	6.MLS	9.	

## Assessment Record

Year	Land	Buildings	Exempt	Total
2008	75,800	0	0	75,800
2009	38,250	0	0	38,250
2010	38,300	0	0	38,300
2011	38,300	0	0	38,300
2012	38,300	0	38,300	0
2013	38,300	0	38,300	0
2014	38,300	0	38,300	0
2015	38,300	0	38,300	0
2016	38,300	0	38,300	0
2017	38,300	0	38,300	0
2018	38,300	0	38,300	0
2019	38,300	0	38,300	0
2020	38,300	0	38,300	0
2021	38,300	0	38,300	0

## Land Data

Front Foot	Type	Effective		Influence		Influence Codes
		Frontage	Depth	Factor	Code	
11.Regular Lot				%		1.Open Space
12.Delta Triangle				%		2.Neighborhood A
13.Nabla Triangle				%		3.Topography
14.Rear Land				%		4.Size/Shape
15.Front Foot				%		5.Access
				%		6.Restriction
				%		7.Corner/Locatio
				%		8.View/Environ
				%		9.Fract Share
				%		Acres
				%		30.Rear 20+
				%		31.Waterfront Rea
				%		32.Open Space
				%		33.RestrictEsm
				%		34.PASTURE 1
				%		35.HORTICULTURAL-
				%		36.Pasture 3
				%		37.Softwood
				%		38.Mixed Wood
				%		39.Hardwood
				%		40.Wasteland
				%		41.CAMP SITE
				%		42.Mobile Home Si
				%		43.Condo Site
				%		44.Site Improve
				%		45.CAMP SITE
				%		46.PAVING/00
Total Acreage		0.10				

## Front Foot

11.Regular Lot  
12.Delta Triangle  
13.Nabla Triangle  
14.Rear Land  
15.Front Foot

## Square Foot

16.Regular Lot  
17.Secondary Site  
18.Secondary Site  
19.Condominium  
20.Base Homesite

## Fract. Acre

21.HS Size Adj  
22.Base Waterfron  
23.Deep WF Size A

## Acres

24.Base Waterfron  
25.Shallow WF Siz  
26.Base Water Inf  
27.Influence W Si  
28.Rear Land 1-10  
29.Rear Land 11-2

## Type

11.Regular Lot  
12.Delta Triangle  
13.Nabla Triangle  
14.Rear Land  
15.Front Foot

## Square Feet

16.Regular Lot  
17.Secondary Site  
18.Secondary Site  
19.Condominium  
20.Base Homesite

## Fract. Acre

21.HS Size Adj  
22.Base Waterfron  
23.Deep WF Size A

## Acres

24.Base Waterfron  
25.Shallow WF Siz  
26.Base Water Inf  
27.Influence W Si  
28.Rear Land 1-10  
29.Rear Land 11-2

## Effective

11.Regular Lot  
12.Delta Triangle  
13.Nabla Triangle  
14.Rear Land  
15.Front Foot

## Square Feet

16.Regular Lot  
17.Secondary Site  
18.Secondary Site  
19.Condominium  
20.Base Homesite

## Fract. Acre

21.HS Size Adj  
22.Base Waterfron  
23.Deep WF Size A

## Acres

24.Base Waterfron  
25.Shallow WF Siz  
26.Base Water Inf  
27.Influence W Si  
28.Rear Land 1-10  
29.Rear Land 11-2

## Influence

11.Regular Lot  
12.Delta Triangle  
13.Nabla Triangle  
14.Rear Land  
15.Front Foot

## Square Feet

16.Regular Lot  
17.Secondary Site  
18.Secondary Site  
19.Condominium  
20.Base Homesite

## Fract. Acre

21.HS Size Adj  
22.Base Waterfron  
23.Deep WF Size A

## Acres

24.Base Waterfron  
25.Shallow WF Siz  
26.Base Water Inf  
27.Influence W Si  
28.Rear Land 1-10  
29.Rear Land 11-2

## Influence Codes

1.Open Space  
2.Neighborhood A  
3.Topography  
4.Size/Shape  
5.Access  
6.Restriction  
7.Corner/Locatio  
8.View/Environ  
9.Fract Share  
Acres  
30.Rear 20+  
31.Waterfront Rea  
32.Open Space  
33.RestrictEsm  
34.PASTURE 1  
35.HORTICULTURAL-  
36.Pasture 3  
37.Softwood  
38.Mixed Wood  
39.Hardwood  
40.Wasteland  
41.CAMP SITE  
42.Mobile Home Si  
43.Condo Site  
44.Site Improve  
45.CAMP SITE  
46.PAVING/00

**WISCASSET**

Map Lot R07A-048

Account 2393

Location 13 MASON STATION LAND

Card 1 Of 1 11/16/2021

Building Style			SF Bsmt Living			Layout		
1.Conv.	5.Colonial	9.Other	Fin Bsmt Grade			1.Typical	4.	7.
2.Ranch	6.Split	10.Double	HEARTH			2.Inadeq	5.	8.
3.R Ranch	7.Mod/Cont	11.Multi	Heat Type <b>100%</b>			3.	6.	9.
4.Cape	8.Log	12.Cot.	1.HWBB	5.FWA	9.No Heat	Attic		
Dwelling Units			2.HWCI	6.GravWA	10.	1.1/4 Fin	4.Full Fin	7.
Other Units			3.H Pump	7.Electric	11.	2.1/2 Fin	5.F/Stair	8.
Stories			4.Steam	8.F/Wall	12.	3.3/4 Fin	6.	9.None
1.1	4.1.5	7.	Cool Type <b>100%</b>			Insulation		
2.2	5.1.75	8.	1.Refrig	4.W&C Air	7.	1.Full	4.Minimal	7.
3.3	6.2.5	9.	2.Evapor	5.	8.	2.Heavy	5.Unknown	8.
Exterior Walls			3.H Pump	6.	9.None	3.Capped	6.	9.None
1.CLAP	5.T-111	9.OTHER	Kitchen Style			Unfinished %		
2.WD SH	6.BR/STONE	10.	1.GOOD	4.Obsolete	7.	Grade & Factor		
3.COMP	7.NOV	11.	2.TYPICAL	5.	8.	1.E Grade	4.B Grade	7.AA+ Grad
4.ASB/ASP	8.AL/VIN	12.	3.OLD TYPE	6.	9.None	2.D Grade	5.A Grade	8.AA++Grad
Roof Surface			Bath(s) Style			3.C Grade	6.AA Grade	9.Same
1.Asphalt	4.Composit	7.	1.GOOD	4.Obsolete	7.	SQFT (Footprint)		
2.Slate	5.Wood	8.	2.TYPICAL	5.	8.	Condition		
3.Metal	6.Other	9.	3.Old Type	6.	9.None	1.Poor	4.Avg	7.V G
SF Masonry Trim			# Rooms			2.Fair	5.Avg+	8.Exc
OPEN-3-CUSTOM			# Bedrooms			3.Avg-	6.Good	9.Same
OPEN-4-CUSTOM			# Full Baths			Phys. % Good		
Year Built			# Half Baths			Funct. % Good		
Year Remodeled			# Addn Fixtures			Functional Code		
Foundation			# Fireplaces			1.Incomp	4.SMALL	7.LAYOUT
1.Concrete	4.Wood	7.				2.O-Built	5.CDU	8.OTHER
2.C Block	5.Slab	8.				3.Defmait	6.STYLE	9.None
3.Br/Stone	6.Piers	9.				Econ. % Good		
Basement						Economic Code		
1.1/4 Bmt	4.Full Bmt	7.				0.None	3.Services	9.None
2.1/2 Bmt	5.None	8.				1.Location	4.Traffic	8.
3.3/4 Bmt	6.	9.None				2.Encroach	8.Other	9.
Bsmt Gar # Cars						Entrance Code <b>0</b>		
Wet Basement						1.Interior	4.Vacant	7.
1.Dry	4.	7.				2.Refusal	5.Estimate	8.
2.Damp	5.	8.				3.Informed	6.	9.
3.Wet	6.	9.				Information Code <b>0</b>		
Date Inspected			1.Owner			4.Agent	7.	
			2.Relative			5.Estimate	8.	
			3.Tenant			6.Other	9.	
<b>Additions, Outbuildings &amp; Improvements</b>								
Type	Year	Units	Grade	Cond	Phys.	Funct.	Sound Value	1.ONE STORY FRAM
					%	%		2.TWO STORY FRAM
					%	%		3.THREE STORY FR
					%	%		4.1 & 1/2 STORY
					%	%		5.1 & 3/4 STORY
					%	%		6.2 & 1/2 STORY
					%	%		21.Open Frame Por
					%	%		22.Encl Frame Por
					%	%		23.Frame Garage
					%	%		24.Frame Shed
					%	%		25.Frame Bay Wind
					%	%		26.1SFr Overhang
					%	%		27.Unfin Basement
					%	%		28.Unfinished Att
					%	%		29.Finished Attic

Map Lot R07A-049

Account 2394

Location 15 MASON STATION LAND

Card 1 Of 1 11/16/2021

WISCASSET, INHABITANTS OF  
51 BATH ROAD  
WISCASSET ME 04578

B3208P307

Previous Owner  
MASON STATION LLC

485 WEST PUTNAM AVENUE  
GREENWICH CT 06830  
Sale Date: 4/01/2012

Inspection Witnessed By:

X

Date

No./Date	Description	Date Insp.

Notes:

2006-LOT #49 POINT EAST MARITIME VILLAGE PLAN -  
101.04 FRONTAGE.  
2012-Now belongs to Town of Wiscasset per foreclosure of  
2009 tax lien.

WISCASSET

## Property Data

Neighborhood	111 MASON LANDING		
Tree Growth Year	0		
FARM LAND YEAR	0		
OPEN SPACE YEAR	0		
Zone/Land Use	14 SHORE RESIDENTIA		
Secondary Zone			
Topography			
			1 Level
1.Level	4.Below St	7.Steep	
2.Rolling	5.Low	8.Rough	
3.Above St	6.Swampy	9.	
Utilities			9 NoWater/NoSewer
1.Public	4.Dr Well	7.Cesspool	
2.Water	5.DUG/LAKE	8.	
3.Sewer	6.Septic	9.None	
Street	1 Paved		
1.Paved	4.Proposed	7.	
2.Semi Imp	5.Private	8.	
3.Gravel	6.Pub Eas	9.NoStreet	
TREE GROWTH PLAN			0
CONSERV EASE			0
Sale Data			
Sale Date			4/01/2012
Price			
Sale Type			1 Land Only
1.Land	4.Mobile	7.	
2.L & B	5.Other	8.	
3.Building	6.	9.	
Financing			9 Unknown
1.Convent	4.Seller	7.	
2.FHA/VA	5.Private	8.	
3.Assumed	6.Cash	9.Unknown	
Validity			6 Exempt Property
1.Valid	4.Split	7.Renovate	
2.Related	5.Partial	8.Other	
3.Distress	6.Exempt	9.Foreclose	
Verified			5 Public Record
1.Buyer	4.Agent	7.Family	
2.Seller	5.Pub Rec	8.Other	
3.Lender	6.MLS	9.	

## Assessment Record

Year	Land	Buildings	Exempt	Total
2008	75,700	0	0	75,700
2009	38,180	0	0	38,180
2010	38,200	0	0	38,200
2011	38,200	0	0	38,200
2012	38,200	0	38,200	0
2013	38,200	0	38,200	0
2014	38,200	0	38,200	0
2015	38,200	0	38,200	0
2016	38,200	0	38,200	0
2017	38,200	0	38,200	0
2018	38,200	0	38,200	0
2019	38,200	0	38,200	0
2020	38,200	0	38,200	0
2021	38,200	0	38,200	0

## Land Data

Front Foot	Type	Effective		Influence		Influence Codes
		Frontage	Depth	Factor	Code	
11.Regular Lot				%		1.Open Space
12.Delta Triangle				%		2.Neighborhood A
13.Nabla Triangle				%		3.Topography
14.Rear Land				%		4.Size/Shape
15.Front Foot				%		5.Access
				%		6.Restriction
				%		7.Corner/Locatio
				%		8.View/Environ
				%		9.Fract Share
				%		Acres
				%		30.Rear 20+
				%		31.Waterfront Rea
				%		32.Open Space
				%		33.RestrictEsm
				%		34.PASTURE 1
				%		35.HORTICULTURAL-
				%		36.Pasture 3
				%		37.Softwood
				%		38.Mixed Wood
				%		39.Hardwood
				%		40.Wasteland
				%		41.CAMP SITE
				%		42.Mobile Home Si
				%		43.Condo Site
				%		44.Site Improve
				%		45.CAMP SITE
				%		46.PAVING/00
Total Acreage		0.09				

## Front Foot

11.Regular Lot  
12.Delta Triangle  
13.Nabla Triangle  
14.Rear Land  
15.Front Foot

## Square Foot

16.Regular Lot  
17.Secondary Site  
18.Secondary Site  
19.Condominium  
20.Base Homesite

## Fract. Acre

21.HS Size Adj  
22.Base Waterfron  
23.Deep WF Size A

## Acres

24.Base Waterfron  
25.Shallow WF Siz  
26.Base Water Inf  
27.Influence W Si  
28.Rear Land 1-10  
29.Rear Land 11-2

## Type

11.Regular Lot  
12.Delta Triangle  
13.Nabla Triangle  
14.Rear Land  
15.Front Foot

## Square Feet

16.Regular Lot  
17.Secondary Site  
18.Secondary Site  
19.Condominium  
20.Base Homesite

## Fract. Acre

21.HS Size Adj  
22.Base Waterfron  
23.Deep WF Size A

## Acres

24.Base Waterfron  
25.Shallow WF Siz  
26.Base Water Inf  
27.Influence W Si  
28.Rear Land 1-10  
29.Rear Land 11-2

## Effective

11.Regular Lot  
12.Delta Triangle  
13.Nabla Triangle  
14.Rear Land  
15.Front Foot

## Square Feet

16.Regular Lot  
17.Secondary Site  
18.Secondary Site  
19.Condominium  
20.Base Homesite

## Fract. Acre

21.HS Size Adj  
22.Base Waterfron  
23.Deep WF Size A

## Acres

24.Base Waterfron  
25.Shallow WF Siz  
26.Base Water Inf  
27.Influence W Si  
28.Rear Land 1-10  
29.Rear Land 11-2

## Influence

11.Regular Lot  
12.Delta Triangle  
13.Nabla Triangle  
14.Rear Land  
15.Front Foot

## Square Feet

16.Regular Lot  
17.Secondary Site  
18.Secondary Site  
19.Condominium  
20.Base Homesite

## Fract. Acre

21.HS Size Adj  
22.Base Waterfron  
23.Deep WF Size A

## Acres

24.Base Waterfron  
25.Shallow WF Siz  
26.Base Water Inf  
27.Influence W Si  
28.Rear Land 1-10  
29.Rear Land 11-2

## Influence

11.Regular Lot  
12.Delta Triangle  
13.Nabla Triangle  
14.Rear Land  
15.Front Foot

## Square Feet

16.Regular Lot  
17.Secondary Site  
18.Secondary Site  
19.Condominium  
20.Base Homesite

## Fract. Acre

21.HS Size Adj  
22.Base Waterfron  
23.Deep WF Size A

## Acres

24.Base Waterfron  
25.Shallow WF Siz  
26.Base Water Inf  
27.Influence W Si  
28.Rear Land 1-10  
29.Rear Land 11-2

## Influence

11.Regular Lot  
12.Delta Triangle  
13.Nabla Triangle  
14.Rear Land  
15.Front Foot

## Square Feet

16.Regular Lot  
17.Secondary Site  
18.Secondary Site  
19.Condominium  
20.Base Homesite

## Fract. Acre

21.HS Size Adj  
22.Base Waterfron  
23.Deep WF Size A

## Acres

24.Base Waterfron  
25.Shallow WF Siz  
26.Base Water Inf  
27.Influence W Si  
28.Rear Land 1-10  
29.Rear Land 11-2

**WISCASSET**

Map Lot R07A-049

Account 2394

Location 15 MASON STATION LAND

Card 1 Of 1 11/16/2021

Building Style			SF Bsmt Living			Layout		
1.Conv.	5.Colonial	9.Other	Fin Bsmt Grade			1.Typical	4.	7.
2.Ranch	6.Split	10.Double	HEARTH			2.Inadeq	5.	8.
3.R Ranch	7.Mod/Cont	11.Multi	Heat Type <b>100%</b>			3.	6.	9.
4.Cape	8.Log	12.Cot.	1.HWBB	5.FWA	9.No Heat	Attic		
Dwelling Units			2.HWCI	6.GravWA	10.	1.1/4 Fin	4.Full Fin	7.
Other Units			3.H Pump	7.Electric	11.	2.1/2 Fin	5.F/Stair	8.
Stories			4.Steam	8.F/Wall	12.	3.3/4 Fin	6.	9.None
1.1	4.1.5	7.	Cool Type <b>100%</b>			Insulation		
2.2	5.1.75	8.	1.Refrig	4.W&C Air	7.	1.Full	4.Minimal	7.
3.3	6.2.5	9.	2.Evapor	5.	8.	2.Heavy	5.Unknown	8.
Exterior Walls			3.H Pump	6.	9.None	3.Capped	6.	9.None
1.CLAP	5.T-111	9.OTHER	Kitchen Style			Unfinished %		
2.WD SH	6.BR/STONE	10.	1.GOOD	4.Obsolete	7.	Grade & Factor		
3.COMP	7.NOV	11.	2.TYPICAL	5.	8.	1.E Grade	4.B Grade	7.AA+ Grad
4.ASB/ASP	8.AL/VIN	12.	3.OLD TYPE	6.	9.None	2.D Grade	5.A Grade	8.AA++Grad
Roof Surface			Bath(s) Style			3.C Grade	6.AA Grade	9.Same
1.Asphalt	4.Composit	7.	1.GOOD	4.Obsolete	7.	SQFT (Footprint)		
2.Slate	5.Wood	8.	2.TYPICAL	5.	8.	Condition		
3.Metal	6.Other	9.	3.Old Type	6.	9.None	1.Poor	4.Avg	7.V G
SF Masonry Trim			# Rooms			2.Fair	5.Avg+	8.Exc
OPEN-3-CUSTOM			# Bedrooms			3.Avg-	6.Good	9.Same
OPEN-4-CUSTOM			# Full Baths			Phys. % Good		
Year Built			# Half Baths			Funct. % Good		
Year Remodeled			# Addn Fixtures			Functional Code		
Foundation			# Fireplaces			1.Incomp	4.SMALL	7.LAYOUT
1.Concrete	4.Wood	7.				2.O-Built	5.CDU	8.OTHER
2.C Block	5.Slab	8.				3.Defmait	6.STYLE	9.None
3.Br/Stone	6.Piers	9.				Econ. % Good		
Basement						Economic Code		
1.1/4 Bmt	4.Full Bmt	7.				0.None	3.Services	9.None
2.1/2 Bmt	5.None	8.				1.Location	4.Traffic	8.
3.3/4 Bmt	6.	9.None				2.Encroach	8.Other	9.
Bsmt Gar # Cars						Entrance Code <b>0</b>		
Wet Basement						1.Interior	4.Vacant	7.
1.Dry	4.	7.				2.Refusal	5.Estimate	8.
2.Damp	5.	8.				3.Informed	6.	9.
3.Wet	6.	9.				Information Code <b>0</b>		
Date Inspected			1.Owner			4.Agent	7.	
			2.Relative			5.Estimate	8.	
			3.Tenant			6.Other	9.	
<b>Additions, Outbuildings &amp; Improvements</b>								
Type	Year	Units	Grade	Cond	Phys.	Funct.	Sound Value	1.ONE STORY FRAM
					%	%		2.TWO STORY FRAM
					%	%		3.THREE STORY FR
					%	%		4.1 & 1/2 STORY
					%	%		5.1 & 3/4 STORY
					%	%		6.2 & 1/2 STORY
					%	%		21.Open Frame Por
					%	%		22.Encl Frame Por
					%	%		23.Frame Garage
					%	%		24.Frame Shed
					%	%		25.Frame Bay Wind
					%	%		26.1SFr Overhang
					%	%		27.Unfin Basement
					%	%		28.Unfinished Att
					%	%		29.Finished Attic

Map Lot R07A-050

Account 2395

Location 17 MASON STATION LAND

Card 1 Of 1 11/16/2021

WISCASSET, INHABITANTS OF  
51 BATH ROAD  
WISCASSET ME 04578

B3208P307

Previous Owner  
MASON STATION LLC

485 WEST PUTNAM AVENUE  
GREENWICH CT 06830  
Sale Date: 4/01/2012

Inspection Witnessed By:

X

Date

No./Date	Description	Date Insp.

Notes:

2006-LOT #50 POINT EAST MARITIME VILLAGE PLAN - 137.3 FRONTAGE.  
2012-Now belongs to Town of Wiscasset per foreclosure of 2009 tax lien.

WISCASSET

## Property Data

Neighborhood	111 MASON LANDING		
Tree Growth Year	0		
FARM LAND YEAR	0		
OPEN SPACE YEAR	0		
Zone/Land Use	14 SHORE RESIDENTIA		
Secondary Zone			
Topography			
			1 Level
1.Level	4.Below St	7.Steep	
2.Rolling	5.Low	8.Rough	
3.Above St	6.Swampy	9.	
Utilities			9 NoWater/NoSewer
1.Public	4.Dr Well	7.Cesspool	
2.Water	5.DUG/LAKE	8.	
3.Sewer	6.Septic	9.None	
Street	1 Paved		
1.Paved	4.Proposed	7.	
2.Semi Imp	5.Private	8.	
3.Gravel	6.Pub Eas	9.NoStreet	
TREE GROWTH PLAN			0
CONSERV EASE			0
Sale Data			
Sale Date			4/01/2012
Price			
Sale Type			1 Land Only
1.Land	4.Mobile	7.	
2.L & B	5.Other	8.	
3.Building	6.	9.	
Financing			9 Unknown
1.Convent	4.Seller	7.	
2.FHA/VA	5.Private	8.	
3.Assumed	6.Cash	9.Unknown	
Validity			6 Exempt Property
1.Valid	4.Split	7.Renovate	
2.Related	5.Partial	8.Other	
3.Distress	6.Exempt	9.Foreclose	
Verified			5 Public Record
1.Buyer	4.Agent	7.Family	
2.Seller	5.Pub Rec	8.Other	
3.Lender	6.MLS	9.	

## Assessment Record

Year	Land	Buildings	Exempt	Total
2008	75,500	0	0	75,500
2009	37,950	0	0	37,950
2010	38,000	0	0	38,000
2011	38,000	0	0	38,000
2012	38,000	0	38,000	0
2013	38,000	0	38,000	0
2014	38,000	0	38,000	0
2015	38,000	0	38,000	0
2016	38,000	0	38,000	0
2017	38,000	0	38,000	0
2018	38,000	0	38,000	0
2019	38,000	0	38,000	0
2020	38,000	0	38,000	0
2021	38,000	0	38,000	0

## Land Data

Front Foot	Type	Effective		Influence		Influence Codes
		Frontage	Depth	Factor	Code	
11.Regular Lot				%		1.Open Space
12.Delta Triangle				%		2.Neighborhood A
13.Nabla Triangle				%		3.Topography
14.Rear Land				%		4.Size/Shape
15.Front Foot				%		5.Access
				%		6.Restriction
				%		7.Corner/Locatio
				%		8.View/Environ
				%		9.Fract Share
				%		Acres
				%		30.Rear 20+
				%		31.Waterfront Rea
				%		32.Open Space
				%		33.RestrictEsm
				%		34.PASTURE 1
				%		35.HORTICULTURAL-
				%		36.Pasture 3
				%		37.Softwood
				%		38.Mixed Wood
				%		39.Hardwood
				%		40.Wasteland
				%		41.CAMP SITE
				%		42.Mobile Home Si
				%		43.Condo Site
				%		44.Site Improve
				%		45.CAMP SITE
				%		46.PAVING/00
Total Acreage		0.06				

## Front Foot

11.Regular Lot  
12.Delta Triangle  
13.Nabla Triangle  
14.Rear Land  
15.Front Foot

## Square Foot

16.Regular Lot  
17.Secondary Site  
18.Secondary Site  
19.Condominium  
20.Base Homesite

## Fract. Acre

21.HS Size Adj  
22.Base Waterfron  
23.Deep WF Size A

## Acres

24.Base Waterfron  
25.Shallow WF Siz  
26.Base Water Inf  
27.Influence W Si  
28.Rear Land 1-10  
29.Rear Land 11-2

## Type

## Effective

## Frontage

## Depth

## Influence

## Factor

## Code

## Influence Codes

1.Open Space  
2.Neighborhood A  
3.Topography  
4.Size/Shape  
5.Access  
6.Restriction  
7.Corner/Locatio  
8.View/Environ  
9.Fract Share  
Acres  
30.Rear 20+  
31.Waterfront Rea  
32.Open Space  
33.RestrictEsm  
34.PASTURE 1  
35.HORTICULTURAL-  
36.Pasture 3  
37.Softwood  
38.Mixed Wood  
39.Hardwood  
40.Wasteland  
41.CAMP SITE  
42.Mobile Home Si  
43.Condo Site  
44.Site Improve  
45.CAMP SITE  
46.PAVING/00

**WISCASSET**

Map Lot R07A-050

Account 2395

Location 17 MASON STATION LAND

Card 1 Of 1 11/16/2021

Building Style			SF Bsmt Living			Layout		
1.Conv.	5.Colonial	9.Other	Fin Bsmt Grade			1.Typical 4. 7.		
2.Ranch	6.Split	10.Double	HEARTH			2.Inadeq 5. 8.		
3.R Ranch	7.Mod/Cont	11.Multi	Heat Type <b>100%</b>			3. 6. 9.		
4.Cape	8.Log	12.Cot.	1.HWBB 5.FWA 9.No Heat			Attic		
Dwelling Units			2.HWCI 6.GravWA 10.			1.1/4 Fin 4.Full Fin 7.		
Other Units			3.H Pump 7.Electric 11.			2.1/2 Fin 5.F/Stair 8.		
Stories			4.Steam 8.F/Wall 12.			3.3/4 Fin 6. 9.None		
1.1	4.1.5	7.	Cool Type <b>100%</b>			Insulation		
2.2	5.1.75	8.	1.Refrig 4.W&C Air 7.			1.Full 4.Minimal 7.		
3.3	6.2.5	9.	2.Evapor 5. 8.			2.Heavy 5.Unknown 8.		
Exterior Walls			3.H Pump 6. 9.None			3.Capped 6. 9.None		
1.CLAP	5.T-111	9.OTHER	Kitchen Style			Unfinished %		
2.WD SH	6.BR/STONE	10.	1.GOOD 4.Obsolete 7.			Grade & Factor		
3.COMP	7.NOV	11.	2.TYPICAL 5. 8.			1.E Grade 4.B Grade 7.AA+ Grad		
4.ASB/ASP	8.AL/VIN	12.	3.OLD TYPE 6. 9.None			2.D Grade 5.A Grade 8.AA++Grad		
Roof Surface			Bath(s) Style			3.C Grade 6.AA Grade 9.Same		
1.Asphalt	4.Composit	7.	1.GOOD 4.Obsolete 7.			SQFT (Footprint)		
2.Slate	5.Wood	8.	2.TYPICAL 5. 8.			Condition		
3.Metal	6.Other	9.	3.Old Type 6. 9.None			1.Poor 4.Avg 7.V G		
SF Masonry Trim			# Rooms			2.Fair 5.Avg+ 8.Exc		
OPEN-3-CUSTOM			# Bedrooms			3.Avg- 6.Good 9.Same		
OPEN-4-CUSTOM			# Full Baths			Phys. % Good		
Year Built			# Half Baths			Funct. % Good		
Year Remodeled			# Addn Fixtures			Functional Code		
Foundation			# Fireplaces			1.Incomp 4.SMALL 7.LAYOUT		
1.Concrete	4.Wood	7.				2.O-Built 5.CDU 8.OTHER		
2.C Block	5.Slab	8.				3.Defmoint 6.STYLE 9.None		
3.Br/Stone	6.Piers	9.				Econ. % Good		
Basement						Economic Code		
1.1/4 Bmt	4.Full Bmt	7.				0.None 3.Services 9.None		
2.1/2 Bmt	5.None	8.				1.Location 4.Traffic 8.		
3.3/4 Bmt	6.	9.None				2.Encroach 8.Other 9.		
Bsmt Gar # Cars						Entrance Code <b>0</b>		
Wet Basement						1.Interior 4.Vacant 7.		
1.Dry	4.	7.				2.Refusal 5.Estimate 8.		
2.Damp	5.	8.				3.Informed 6. 9.		
3.Wet	6.	9.				Information Code <b>0</b>		
						1.Owner 4.Agent 7.		
						2.Relative 5.Estimate 8.		
						3.Tenant 6.Other 9.		
Date Inspected								
<b>Additions, Outbuildings &amp; Improvements</b>								1.ONE STORY FRAM
Type	Year	Units	Grade	Cond	Phys.	Funct.	Sound Value	2.TWO STORY FRAM
					%	%		3.THREE STORY FR
					%	%		4.1 & 1/2 STORY
					%	%		5.1 & 3/4 STORY
					%	%		6.2 & 1/2 STORY
					%	%		21.Open Frame Por
					%	%		22.Encl Frame Por
					%	%		23.Frame Garage
					%	%		24.Frame Shed
					%	%		25.Frame Bay Wind
					%	%		26.1SFr Overhang
					%	%		27.Unfin Basement
					%	%		28.Unfinished Att
					%	%		29.Finished Attic

Map Lot R07A-051

Account 2396

Location 20 MASON STATION LAND

Card 1 Of 1 11/16/2021

WISCASSET, INHABITANTS OF  
51 BATH ROAD  
WISCASSET ME 04578

B3208P307

Previous Owner  
MASON STATION LLC

485 WEST PUTNAM AVENUE  
GREENWICH CT 06830  
Sale Date: 4/01/2012

Inspection Witnessed By:

X

Date

No./Date	Description	Date Insp.

Notes:

2006-LOT #51 POINT EAST MARITIME VILLAGE PLAN -  
163.42 FRONTAGE.  
2/10/11-Added 100% factor on 2nd land line as it was  
missing.  
2012-Now belongs to Town of Wiscasset per foreclosure of  
2009 tax lien.

WISCASSET

### Property Data

Neighborhood	111 MASON LANDING		
Tree Growth Year	0		
FARM LAND YEAR	0		
OPEN SPACE YEAR	0		
Zone/Land Use	14 SHORE RESIDENTIA		
Secondary Zone			
Topography	1 Level		
1.Level	4.Below St	7.Steep	
2.Rolling	5.Low	8.Rough	
3.Above St	6.Swampy	9.	
Utilities	9 NoWater/NoSewer		
1.Public	4.Dr Well	7.Cesspool	
2.Water	5.DUG/LAKE	8.	
3.Sewer	6.Septic	9.None	
Street	1 Paved		
1.Paved	4.Proposed	7.	
2.Semi Imp	5.Private	8.	
3.Gravel	6.Pub Eas	9.NoStreet	
TREE GROWTH PLAN	0		
CONSERV EASE	0		
Sale Data			
Sale Date	4/01/2012		
Price			
Sale Type	1 Land Only		
1.Land	4.Mobile	7.	
2.L & B	5.Other	8.	
3.Building	6.	9.	
Financing	9 Unknown		
1.Convent	4.Seller	7.	
2.FHA/VA	5.Private	8.	
3.Assumed	6.Cash	9.Unknown	
Validity	6 Exempt Property		
1.Valid	4.Split	7.Renovate	
2.Related	5.Partial	8.Other	
3.Distress	6.Exempt	9.Foreclose	
Verified	5 Public Record		
1.Buyer	4.Agent	7.Family	
2.Seller	5.Pub Rec	8.Other	
3.Lender	6.MLS	9.	

### Assessment Record

Year	Land	Buildings	Exempt	Total
2008	37,500	0	0	37,500
2009	37,500	0	0	37,500
2010	37,500	0	0	37,500
2011	38,100	0	0	38,100
2012	38,100	0	38,100	0
2013	38,100	0	38,100	0
2014	38,100	0	38,100	0
2015	38,100	0	38,100	0
2016	38,100	0	38,100	0
2017	38,100	0	38,100	0
2018	38,100	0	38,100	0
2019	38,100	0	38,100	0
2020	38,100	0	38,100	0
2021	38,100	0	38,100	0

### Land Data

Front Foot	Type	Effective		Influence		Influence Codes
		Frontage	Depth	Factor	Code	
11.Regular Lot				%		1.Open Space
12.Delta Triangle				%		2.Neighborhood A
13.Nabla Triangle				%		3.Topography
14.Rear Land				%		4.Size/Shape
15.Front Foot				%		5.Access
				%		6.Restriction
				%		7.Corner/Locatio
				%		8.View/Environ
				%		9.Fract Share
				%		Acres
				%		30.Rear 20+
				%		31.Waterfront Rea
				%		32.Open Space
				%		33.RestrictEsm
				%		34.PASTURE 1
				%		35.HORTICULTURAL-
				%		36.Pasture 3
				%		37.Softwood
				%		38.Mixed Wood
				%		39.Hardwood
				%		40.Wasteland
				%		41.CAMP SITE
				%		42.Mobile Home Si
				%		43.Condo Site
				%		44.Site Improve
				%		45.CAMP SITE
				%		46.PAVING/00
Total Acreage		0.08				

**WISCASSET**

Map Lot R07A-051

Account 2396

Location 20 MASON STATION LAND

Card 1 Of 1 11/16/2021

Building Style			SF Bsmt Living			Layout		
1.Conv.	5.Colonial	9.Other	Fin Bsmt Grade			1.Typical 4. 7.		
2.Ranch	6.Split	10.Double	HEARTH			2.Inadeq 5. 8.		
3.R Ranch	7.Mod/Cont	11.Multi	Heat Type <b>100%</b>			3. 6. 9.		
4.Cape	8.Log	12.Cot.	1.HWBB 5.FWA 9.No Heat			Attic		
Dwelling Units			2.HWCI 6.GravWA 10.			1.1/4 Fin 4.Full Fin 7.		
Other Units			3.H Pump 7.Electric 11.			2.1/2 Fin 5.F/Stair 8.		
Stories			4.Steam 8.F/Wall 12.			3.3/4 Fin 6. 9.None		
1.1	4.1.5	7.	Cool Type <b>100%</b>			Insulation		
2.2	5.1.75	8.	1.Refrig 4.W&C Air 7.			1.Full 4.Minimal 7.		
3.3	6.2.5	9.	2.Evapor 5. 8.			2.Heavy 5.Unknown 8.		
Exterior Walls			3.H Pump 6. 9.None			3.Capped 6. 9.None		
1.CLAP	5.T-111	9.OTHER	Kitchen Style			Unfinished %		
2.WD SH	6.BR/STONE	10.	1.GOOD 4.Obsolete 7.			Grade & Factor		
3.COMP	7.NOV	11.	2.TYPICAL 5. 8.			1.E Grade 4.B Grade 7.AA+ Grad		
4.ASB/ASP	8.AL/VIN	12.	3.OLD TYPE 6. 9.None			2.D Grade 5.A Grade 8.AA++Grad		
Roof Surface			Bath(s) Style			3.C Grade 6.AA Grade 9.Same		
1.Asphalt	4.Composit	7.	1.GOOD 4.Obsolete 7.			SQFT (Footprint)		
2.Slate	5.Wood	8.	2.TYPICAL 5. 8.			Condition		
3.Metal	6.Other	9.	3.Old Type 6. 9.None			1.Poor 4.Avg 7.V G		
SF Masonry Trim			# Rooms			2.Fair 5.Avg+ 8.Exc		
OPEN-3-CUSTOM			# Bedrooms			3.Avg- 6.Good 9.Same		
OPEN-4-CUSTOM			# Full Baths			Phys. % Good		
Year Built			# Half Baths			Funct. % Good		
Year Remodeled			# Addn Fixtures			Functional Code		
Foundation			# Fireplaces			1.Incomp 4.SMALL 7.LAYOUT		
1.Concrete	4.Wood	7.				2.O-Built 5.CDU 8.OTHER		
2.C Block	5.Slab	8.				3.Defmait 6.STYLE 9.None		
3.Br/Stone	6.Piers	9.				Econ. % Good		
Basement						Economic Code		
1.1/4 Bmt	4.Full Bmt	7.				0.None 3.Services 9.None		
2.1/2 Bmt	5.None	8.				1.Location 4.Traffic 8.		
3.3/4 Bmt	6.	9.None				2.Encroach 8.Other 9.		
Bsmt Gar # Cars						Entrance Code <b>0</b>		
Wet Basement						1.Interior 4.Vacant 7.		
1.Dry	4.	7.				2.Refusal 5.Estimate 8.		
2.Damp	5.	8.				3.Informed 6. 9.		
3.Wet	6.	9.				Information Code <b>0</b>		
						1.Owner 4.Agent 7.		
						2.Relative 5.Estimate 8.		
						3.Tenant 6.Other 9.		
Date Inspected								
<b>Additions, Outbuildings &amp; Improvements</b>								1.ONE STORY FRAM
Type	Year	Units	Grade	Cond	Phys.	Funct.	Sound Value	2.TWO STORY FRAM
					%	%		3.THREE STORY FR
					%	%		4.1 & 1/2 STORY
					%	%		5.1 & 3/4 STORY
					%	%		6.2 & 1/2 STORY
					%	%		21.Open Frame Por
					%	%		22.Encl Frame Por
					%	%		23.Frame Garage
					%	%		24.Frame Shed
					%	%		25.Frame Bay Wind
					%	%		26.1SFr Overhang
					%	%		27.Unfin Basement
					%	%		28.Unfinished Att
					%	%		29.Finished Attic



Map Lot R07A-052

Account 2397

Location 18 MASON STATION LAND

Card 1 Of 1 11/16/2021

WISCASSET, INHABITANTS OF  
51 BATH ROAD  
WISCASSET ME 04578

B3208P307

Previous Owner  
MASON STATION LLC

485 WEST PUTNAM AVENUE  
GREENWICH CT 06830  
Sale Date: 4/01/2012

Inspection Witnessed By:

X

Date

No./Date	Description	Date Insp.

Notes:

2006-LOT #52 POINT EAST MARITIME VILLAGE PLAN - 100' FRONTAGE.  
2012-Now belongs to Town of Wiscasset per foreclosure of 2009 tax lien.

WISCASSET

## Property Data

Neighborhood	111 MASON LANDING		
Tree Growth Year	0		
FARM LAND YEAR	0		
OPEN SPACE YEAR	0		
Zone/Land Use	14 SHORE RESIDENTIA		
Secondary Zone			
Topography	1 Level		
1.Level	4.Below St	7.Steep	9 NoWater/NoSewer
2.Rolling	5.Low	8.Rough	
3.Above St	6.Swampy	9.	
Utilities			
1.Public	4.Dr Well	7.Cesspool	
2.Water	5.DUG/LAKE	8.	
3.Sewer	6.Septic	9.None	
Street	1 Paved		
1.Paved	4.Proposed	7.	
2.Semi Imp	5.Private	8.	
3.Gravel	6.Pub Eas	9.NoStreet	
TREE GROWTH PLAN	0		
CONSERV EASE	0		
Sale Data			
Sale Date	4/01/2012		
Price			
Sale Type	1 Land Only		
1.Land	4.Mobile	7.	
2.L & B	5.Other	8.	
3.Building	6.	9.	
Financing	9 Unknown		
1.Convert	4.Seller	7.	
2.FHA/VA	5.Private	8.	
3.Assumed	6.Cash	9.Unknown	
Validity	6 Exempt Property		
1.Valid	4.Split	7.Renovate	
2.Related	5.Partial	8.Other	
3.Distress	6.Exempt	9.Foreclose	
Verified	5 Public Record		
1.Buyer	4.Agent	7.Family	
2.Seller	5.Pub Rec	8.Other	
3.Lender	6.MLS	9.	

## Assessment Record

Year	Land	Buildings	Exempt	Total
2008	38,100	0	0	38,100
2009	38,100	0	0	38,100
2010	38,100	0	0	38,100
2011	38,100	0	0	38,100
2012	38,100	0	38,100	0
2013	38,100	0	38,100	0
2014	38,100	0	38,100	0
2015	38,100	0	38,100	0
2016	38,100	0	38,100	0
2017	38,100	0	38,100	0
2018	38,100	0	38,100	0
2019	38,100	0	38,100	0
2020	38,100	0	38,100	0
2021	38,100	0	38,100	0

## Land Data

Front Foot	Type	Effective		Influence		Influence Codes
		Frontage	Depth	Factor	Code	
11.Regular Lot				%		1.Open Space
12.Delta Triangle				%		2.Neighborhood A
13.Nabla Triangle				%		3.Topography
14.Rear Land				%		4.Size/Shape
15.Front Foot				%		5.Access
				%		6.Restriction
				%		7.Corner/Locatio
				%		8.View/Environ
				%		9.Fract Share
				%		Acres
				%		30.Rear 20+
				%		31.Waterfront Rea
				%		32.Open Space
				%		33.RestrictEsm
				%		34.PASTURE 1
				%		35.HORTICULTURAL-
				%		36.Pasture 3
				%		37.Softwood
				%		38.Mixed Wood
				%		39.Hardwood
				%		40.Wasteland
				%		41.CAMP SITE
				%		42.Mobile Home Si
				%		43.Condo Site
				%		44.Site Improve
				%		45.CAMP SITE
				%		46.PAVING/00
Total Acreage		0.08				

## Front Foot

11.Regular Lot  
12.Delta Triangle  
13.Nabla Triangle  
14.Rear Land  
15.Front Foot

## Square Foot

16.Regular Lot  
17.Secondary Site  
18.Secondary Site  
19.Condominium  
20.Base Homesite

## Fract. Acre

21.HS Size Adj  
22.Base Waterfron  
23.Deep WF Size A

## Acres

24.Base Waterfron  
25.Shallow WF Siz  
26.Base Water Inf  
27.Influence W Si  
28.Rear Land 1-10  
29.Rear Land 11-2

## Type

11.Regular Lot  
12.Delta Triangle  
13.Nabla Triangle  
14.Rear Land  
15.Front Foot

## Square Feet

16.Regular Lot  
17.Secondary Site  
18.Secondary Site  
19.Condominium  
20.Base Homesite

## Fract. Acre

21.HS Size Adj  
22.Base Waterfron  
23.Deep WF Size A

## Acres

24.Base Waterfron  
25.Shallow WF Siz  
26.Base Water Inf  
27.Influence W Si  
28.Rear Land 1-10  
29.Rear Land 11-2

## Effective

11.Regular Lot  
12.Delta Triangle  
13.Nabla Triangle  
14.Rear Land  
15.Front Foot

## Square Feet

16.Regular Lot  
17.Secondary Site  
18.Secondary Site  
19.Condominium  
20.Base Homesite

## Fract. Acre

21.HS Size Adj  
22.Base Waterfron  
23.Deep WF Size A

## Acres

24.Base Waterfron  
25.Shallow WF Siz  
26.Base Water Inf  
27.Influence W Si  
28.Rear Land 1-10  
29.Rear Land 11-2

## Influence

11.Regular Lot  
12.Delta Triangle  
13.Nabla Triangle  
14.Rear Land  
15.Front Foot

## Square Feet

16.Regular Lot  
17.Secondary Site  
18.Secondary Site  
19.Condominium  
20.Base Homesite

## Fract. Acre

21.HS Size Adj  
22.Base Waterfron  
23.Deep WF Size A

## Acres

24.Base Waterfron  
25.Shallow WF Siz  
26.Base Water Inf  
27.Influence W Si  
28.Rear Land 1-10  
29.Rear Land 11-2

## Influence Codes

1.Open Space  
2.Neighborhood A  
3.Topography  
4.Size/Shape  
5.Access  
6.Restriction  
7.Corner/Locatio  
8.View/Environ  
9.Fract Share  
Acres  
30.Rear 20+  
31.Waterfront Rea  
32.Open Space  
33.RestrictEsm  
34.PASTURE 1  
35.HORTICULTURAL-  
36.Pasture 3  
37.Softwood  
38.Mixed Wood  
39.Hardwood  
40.Wasteland  
41.CAMP SITE  
42.Mobile Home Si  
43.Condo Site  
44.Site Improve  
45.CAMP SITE  
46.PAVING/00

**WISCASSET**

Map Lot R07A-052

Account 2397

Location 18 MASON STATION LAND

Card 1 Of 1 11/16/2021

Building Style			SF Bsmt Living			Layout		
1.Conv.	5.Colonial	9.Other	Fin Bsmt Grade			1.Typical 4. 7.		
2.Ranch	6.Split	10.Double	HEARTH			2.Inadeq 5. 8.		
3.R Ranch	7.Mod/Cont	11.Multi	Heat Type <b>100%</b>			3. 6. 9.		
4.Cape	8.Log	12.Cot.	1.HWBB 5.FWA 9.No Heat			Attic		
Dwelling Units			2.HWCI 6.GravWA 10.			1.1/4 Fin 4.Full Fin 7.		
Other Units			3.H Pump 7.Electric 11.			2.1/2 Fin 5.F/Stair 8.		
Stories			4.Steam 8.F/Wall 12.			3.3/4 Fin 6. 9.None		
1.1	4.1.5	7.	Cool Type <b>100%</b>			Insulation		
2.2	5.1.75	8.	1.Refrig 4.W&C Air 7.			1.Full 4.Minimal 7.		
3.3	6.2.5	9.	2.Evapor 5. 8.			2.Heavy 5.Unknown 8.		
Exterior Walls			3.H Pump 6. 9.None			3.Capped 6. 9.None		
1.CLAP	5.T-111	9.OTHER	Kitchen Style			Unfinished %		
2.WD SH	6.BR/STONE	10.	1.GOOD 4.Obsolete 7.			Grade & Factor		
3.COMP	7.NOV	11.	2.TYPICAL 5. 8.			1.E Grade 4.B Grade 7.AA+ Grad		
4.ASB/ASP	8.AL/VIN	12.	3.OLD TYPE 6. 9.None			2.D Grade 5.A Grade 8.AA++Grad		
Roof Surface			Bath(s) Style			3.C Grade 6.AA Grade 9.Same		
1.Asphalt	4.Composit	7.	1.GOOD 4.Obsolete 7.			SQFT (Footprint)		
2.Slate	5.Wood	8.	2.TYPICAL 5. 8.			Condition		
3.Metal	6.Other	9.	3.Old Type 6. 9.None			1.Poor 4.Avg 7.V G		
SF Masonry Trim			# Rooms			2.Fair 5.Avg+ 8.Exc		
OPEN-3-CUSTOM			# Bedrooms			3.Avg- 6.Good 9.Same		
OPEN-4-CUSTOM			# Full Baths			Phys. % Good		
Year Built			# Half Baths			Funct. % Good		
Year Remodeled			# Addn Fixtures			Functional Code		
Foundation			# Fireplaces			1.Incomp 4.SMALL 7.LAYOUT		
1.Concrete	4.Wood	7.				2.O-Built 5.CDU 8.OTHER		
2.C Block	5.Slab	8.				3.Defmaint 6.STYLE 9.None		
3.Br/Stone	6.Piers	9.				Econ. % Good		
Basement						Economic Code		
1.1/4 Bmt	4.Full Bmt	7.				0.None 3.Services 9.None		
2.1/2 Bmt	5.None	8.				1.Location 4.Traffic 8.		
3.3/4 Bmt	6.	9.None				2.Encroach 8.Other 9.		
Bsmt Gar # Cars						Entrance Code <b>0</b>		
Wet Basement						1.Interior 4.Vacant 7.		
1.Dry	4.	7.				2.Refusal 5.Estimate 8.		
2.Damp	5.	8.				3.Informed 6. 9.		
3.Wet	6.	9.				Information Code <b>0</b>		
						1.Owner 4.Agent 7.		
						2.Relative 5.Estimate 8.		
						3.Tenant 6.Other 9.		
Date Inspected								
<b>Additions, Outbuildings &amp; Improvements</b>								1.ONE STORY FRAM
Type	Year	Units	Grade	Cond	Phys.	Funct.	Sound Value	2.TWO STORY FRAM
					%	%		3.THREE STORY FR
					%	%		4.1 & 1/2 STORY
					%	%		5.1 & 3/4 STORY
					%	%		6.2 & 1/2 STORY
					%	%		21.Open Frame Por
					%	%		22.Encl Frame Por
					%	%		23.Frame Garage
					%	%		24.Frame Shed
					%	%		25.Frame Bay Wind
					%	%		26.1SFr Overhang
					%	%		27.Unfin Basement
					%	%		28.Unfinished Att
					%	%		29.Finished Attic

Map Lot R07A-053

Account 2398

Location 16 MASON STATION LAND

Card 1 Of 1 11/16/2021

WISCASSET, INHABITANTS OF  
51 BATH ROAD  
WISCASSET ME 04578

B3208P307

Previous Owner  
MASON STATION LLC

485 WEST PUTNAM AVENUE  
GREENWICH CT 06830  
Sale Date: 4/01/2012

Inspection Witnessed By:

X

Date

No./Date	Description	Date Insp.

Notes:

2006-LOT #53 POINT EAST MARITIME VILLAGE PLAN - 100' FRONTAGE.  
2012-Now belongs to Town of Wiscasset per foreclosure of 2009 tax lien.

WISCASSET

## Property Data

Neighborhood	111 MASON LANDING		
Tree Growth Year	0		
FARM LAND YEAR	0		
OPEN SPACE YEAR	0		
Zone/Land Use	14 SHORE RESIDENTIA		
Secondary Zone			
Topography			
			1 Level
1.Level	4.Below St	7.Steep	
2.Rolling	5.Low	8.Rough	
3.Above St	6.Swampy	9.	
Utilities			9 NoWater/NoSewer
1.Public	4.Dr Well	7.Cesspool	
2.Water	5.DUG/LAKE	8.	
3.Sewer	6.Septic	9.None	
Street	1 Paved		
1.Paved	4.Proposed	7.	
2.Semi Imp	5.Private	8.	
3.Gravel	6.Pub Eas	9.NoStreet	
TREE GROWTH PLAN			0
CONSERV EASE			0
Sale Data			
Sale Date			4/01/2012
Price			
Sale Type			1 Land Only
1.Land	4.Mobile	7.	
2.L & B	5.Other	8.	
3.Building	6.	9.	
Financing			9 Unknown
1.Convent	4.Seller	7.	
2.FHA/VA	5.Private	8.	
3.Assumed	6.Cash	9.Unknown	
Validity			6 Exempt Property
1.Valid	4.Split	7.Renovate	
2.Related	5.Partial	8.Other	
3.Distress	6.Exempt	9.Foreclose	
Verified			5 Public Record
1.Buyer	4.Agent	7.Family	
2.Seller	5.Pub Rec	8.Other	
3.Lender	6.MLS	9.	

## Assessment Record

Year	Land	Buildings	Exempt	Total
2008	38,100	0	0	38,100
2009	38,100	0	0	38,100
2010	38,100	0	0	38,100
2011	38,100	0	0	38,100
2012	38,100	0	38,100	0
2013	38,100	0	38,100	0
2014	38,100	0	38,100	0
2015	38,100	0	38,100	0
2016	38,100	0	38,100	0
2017	38,100	0	38,100	0
2018	38,100	0	38,100	0
2019	38,100	0	38,100	0
2020	38,100	0	38,100	0
2021	38,100	0	38,100	0

## Land Data

Front Foot	Type	Effective		Influence		Influence Codes
		Frontage	Depth	Factor	Code	
11.Regular Lot				%		1.Open Space
12.Delta Triangle				%		2.Neighborhood A
13.Nabla Triangle				%		3.Topography
14.Rear Land				%		4.Size/Shape
15.Front Foot				%		5.Access
				%		6.Restriction
				%		7.Corner/Locatio
				%		8.View/Environ
				%		9.Fract Share
				%		Acres
				%		30.Rear 20+
				%		31.Waterfront Rea
				%		32.Open Space
				%		33.RestrictEsm
				%		34.PASTURE 1
				%		35.HORTICULTURAL-
				%		36.Pasture 3
				%		37.Softwood
				%		38.Mixed Wood
				%		39.Hardwood
				%		40.Wasteland
				%		41.CAMP SITE
				%		42.Mobile Home Si
				%		43.Condo Site
				%		44.Site Improve
				%		45.CAMP SITE
				%		46.PAVING/00
Total Acreage		0.08				

## Front Foot

11.Regular Lot  
12.Delta Triangle  
13.Nabla Triangle  
14.Rear Land  
15.Front Foot

## Square Foot

16.Regular Lot  
17.Secondary Site  
18.Secondary Site  
19.Condominium  
20.Base Homesite

## Fract. Acre

21.HS Size Adj  
22.Base Waterfron  
23.Deep WF Size A

## Acres

24.Base Waterfron  
25.Shallow WF Siz  
26.Base Water Inf  
27.Influence W Si  
28.Rear Land 1-10  
29.Rear Land 11-2

## Type

## Effective

## Frontage

## Depth

## Influence

## Factor

## Code

## Influence Codes

1.Open Space  
2.Neighborhood A  
3.Topography  
4.Size/Shape  
5.Access  
6.Restriction  
7.Corner/Locatio  
8.View/Environ  
9.Fract Share  
Acres  
30.Rear 20+  
31.Waterfront Rea  
32.Open Space  
33.RestrictEsm  
34.PASTURE 1  
35.HORTICULTURAL-  
36.Pasture 3  
37.Softwood  
38.Mixed Wood  
39.Hardwood  
40.Wasteland  
41.CAMP SITE  
42.Mobile Home Si  
43.Condo Site  
44.Site Improve  
45.CAMP SITE  
46.PAVING/00

**WISCASSET**

Map Lot R07A-053

Account 2398

Location 16 MASON STATION LAND

Card 1 Of 1 11/16/2021

Building Style			SF Bsmt Living			Layout		
1.Conv.	5.Colonial	9.Other	Fin Bsmt Grade			1.Typical 4. 7.		
2.Ranch	6.Split	10.Double	HEARTH			2.Inadeq 5. 8.		
3.R Ranch	7.Mod/Cont	11.Multi	Heat Type <b>100%</b>			3. 6. 9.		
4.Cape	8.Log	12.Cot.	1.HWBB 5.FWA 9.No Heat			Attic		
Dwelling Units			2.HWCI 6.GravWA 10.			1.1/4 Fin 4.Full Fin 7.		
Other Units			3.H Pump 7.Electric 11.			2.1/2 Fin 5.F/Stair 8.		
Stories			4.Steam 8.F/Wall 12.			3.3/4 Fin 6. 9.None		
1.1	4.1.5	7.	Cool Type <b>100%</b>			Insulation		
2.2	5.1.75	8.	1.Refrig 4.W&C Air 7.			1.Full 4.Minimal 7.		
3.3	6.2.5	9.	2.Evapor 5. 8.			2.Heavy 5.Unknown 8.		
Exterior Walls			3.H Pump 6. 9.None			3.Capped 6. 9.None		
1.CLAP	5.T-111	9.OTHER	Kitchen Style			Unfinished %		
2.WD SH	6.BR/STONE	10.	1.GOOD 4.Obsolete 7.			Grade & Factor		
3.COMP	7.NOV	11.	2.TYPICAL 5. 8.			1.E Grade 4.B Grade 7.AA+ Grad		
4.ASB/ASP	8.AL/VIN	12.	3.OLD TYPE 6. 9.None			2.D Grade 5.A Grade 8.AA++Grad		
Roof Surface			Bath(s) Style			3.C Grade 6.AA Grade 9.Same		
1.Asphalt	4.Composit	7.	1.GOOD 4.Obsolete 7.			SQFT (Footprint)		
2.Slate	5.Wood	8.	2.TYPICAL 5. 8.			Condition		
3.Metal	6.Other	9.	3.Old Type 6. 9.None			1.Poor 4.Avg 7.V G		
SF Masonry Trim			# Rooms			2.Fair 5.Avg+ 8.Exc		
OPEN-3-CUSTOM			# Bedrooms			3.Avg- 6.Good 9.Same		
OPEN-4-CUSTOM			# Full Baths			Phys. % Good		
Year Built			# Half Baths			Funct. % Good		
Year Remodeled			# Addn Fixtures			Functional Code		
Foundation			# Fireplaces			1.Incomp 4.SMALL 7.LAYOUT		
1.Concrete	4.Wood	7.				2.O-Built 5.CDU 8.OTHER		
2.C Block	5.Slab	8.				3.Defmait 6.STYLE 9.None		
3.Br/Stone	6.Piers	9.				Econ. % Good		
Basement						Economic Code		
1.1/4 Bmt	4.Full Bmt	7.				0.None 3.Services 9.None		
2.1/2 Bmt	5.None	8.				1.Location 4.Traffic 8.		
3.3/4 Bmt	6.	9.None				2.Encroach 8.Other 9.		
Bsmt Gar # Cars						Entrance Code <b>0</b>		
Wet Basement						1.Interior 4.Vacant 7.		
1.Dry	4.	7.				2.Refusal 5.Estimate 8.		
2.Damp	5.	8.				3.Informed 6. 9.		
3.Wet	6.	9.				Information Code <b>0</b>		
						1.Owner 4.Agent 7.		
						2.Relative 5.Estimate 8.		
						3.Tenant 6.Other 9.		
Date Inspected								
<b>Additions, Outbuildings &amp; Improvements</b>								1.ONE STORY FRAM
Type	Year	Units	Grade	Cond	Phys.	Funct.	Sound Value	2.TWO STORY FRAM
					%	%		3.THREE STORY FR
					%	%		4.1 & 1/2 STORY
					%	%		5.1 & 3/4 STORY
					%	%		6.2 & 1/2 STORY
					%	%		21.Open Frame Por
					%	%		22.Encl Frame Por
					%	%		23.Frame Garage
					%	%		24.Frame Shed
					%	%		25.Frame Bay Wind
					%	%		26.1SFr Overhang
					%	%		27.Unfin Basement
					%	%		28.Unfinished Att
					%	%		29.Finished Attic

Map Lot R07A-054

Account 2399

Location 14 MASON STATION LAND

Card 1 Of 1 11/16/2021

WISCASSET, INHABITANTS OF  
51 BATH ROAD  
WISCASSET ME 04578

B3208P307

Previous Owner  
MASON STATION LLC

485 WEST PUTNAM AVENUE  
GREENWICH CT 06830  
Sale Date: 4/01/2012

Inspection Witnessed By:

X

Date

No./Date	Description	Date Insp.

Notes:

2006-LOT #54 POINT EAST MARITIME VILLAGE PLAN -  
100.15 FRONTAGE.  
2012-Now belongs to Town of Wiscasset per foreclosure of  
2009 tax lien.

WISCASSET

### Property Data

Neighborhood	111 MASON LANDING		
Tree Growth Year	0		
FARM LAND YEAR	0		
OPEN SPACE YEAR	0		
Zone/Land Use	14 SHORE RESIDENTIA		
Secondary Zone			
Topography	1 Level		
1.Level	4.Below St	7.Steep	
2.Rolling	5.Low	8.Rough	
3.Above St	6.Swampy	9.	
Utilities	9 NoWater/NoSewer		
1.Public	4.Dr Well	7.Cesspool	
2.Water	5.DUG/LAKE	8.	
3.Sewer	6.Septic	9.None	
Street	1 Paved		
1.Paved	4.Proposed	7.	
2.Semi Imp	5.Private	8.	
3.Gravel	6.Pub Eas	9.NoStreet	
TREE GROWTH PLAN	0		
CONSERV EASE	0		
Sale Data			
Sale Date	4/01/2012		
Price			
Sale Type	1 Land Only		
1.Land	4.Mobile	7.	
2.L & B	5.Other	8.	
3.Building	6.	9.	
Financing	9 Unknown		
1.Convent	4.Seller	7.	
2.FHA/VA	5.Private	8.	
3.Assumed	6.Cash	9.Unknown	
Validity	6 Exempt Property		
1.Valid	4.Split	7.Renovate	
2.Related	5.Partial	8.Other	
3.Distress	6.Exempt	9.Foreclose	
Verified	5 Public Record		
1.Buyer	4.Agent	7.Family	
2.Seller	5.Pub Rec	8.Other	
3.Lender	6.MLS	9.	

### Assessment Record

Year	Land	Buildings	Exempt	Total
2008	38,100	0	0	38,100
2009	38,100	0	0	38,100
2010	38,100	0	0	38,100
2011	38,100	0	0	38,100
2012	38,100	0	38,100	0
2013	38,100	0	38,100	0
2014	38,100	0	38,100	0
2015	38,100	0	38,100	0
2016	38,100	0	38,100	0
2017	38,100	0	38,100	0
2018	38,100	0	38,100	0
2019	38,100	0	38,100	0
2020	38,100	0	38,100	0
2021	38,100	0	38,100	0

### Land Data

Front Foot	Type	Effective		Influence		Influence Codes
		Frontage	Depth	Factor	Code	
11.Regular Lot				%		1.Open Space
12.Delta Triangle				%		2.Neighborhood A
13.Nabla Triangle				%		3.Topography
14.Rear Land				%		4.Size/Shape
15.Front Foot				%		5.Access
				%		6.Restriction
				%		7.Corner/Locatio
				%		8.View/Environ
				%		9.Fract Share
				%		Acres
				%		30.Rear 20+
				%		31.Waterfront Rea
				%		32.Open Space
				%		33.RestrictEsm
				%		34.PASTURE 1
				%		35.HORTICULTURAL-
				%		36.Pasture 3
				%		37.Softwood
				%		38.Mixed Wood
				%		39.Hardwood
				%		40.Wasteland
				%		41.CAMP SITE
				%		42.Mobile Home Si
				%		43.Condo Site
				%		44.Site Improve
				%		45.CAMP SITE
				%		46.PAVING/00
Total Acreage		0.08				

**WISCASSET**

Map Lot R07A-054

Account 2399

Location 14 MASON STATION LAND

Card 1 Of 1 11/16/2021

Building Style			SF Bsmt Living			Layout		
1.Conv.	5.Colonial	9.Other	Fin Bsmt Grade			1.Typical 4. 7.		
2.Ranch	6.Split	10.Double	HEARTH			2.Inadeq 5. 8.		
3.R Ranch	7.Mod/Cont	11.Multi	Heat Type <b>100%</b>			3. 6. 9.		
4.Cape	8.Log	12.Cot.	1.HWBB 5.FWA 9.No Heat			Attic		
Dwelling Units			2.HWCI 6.GravWA 10.			1.1/4 Fin 4.Full Fin 7.		
Other Units			3.H Pump 7.Electric 11.			2.1/2 Fin 5.F/Stair 8.		
Stories			4.Steam 8.F/Wall 12.			3.3/4 Fin 6. 9.None		
1.1	4.1.5	7.	Cool Type <b>100%</b>			Insulation		
2.2	5.1.75	8.	1.Refrig 4.W&C Air 7.			1.Full 4.Minimal 7.		
3.3	6.2.5	9.	2.Evapor 5. 8.			2.Heavy 5.Unknown 8.		
Exterior Walls			3.H Pump 6. 9.None			3.Capped 6. 9.None		
1.CLAP	5.T-111	9.OTHER	Kitchen Style			Unfinished %		
2.WD SH	6.BR/STONE	10.	1.GOOD 4.Obsolete 7.			Grade & Factor		
3.COMP	7.NOV	11.	2.TYPICAL 5. 8.			1.E Grade 4.B Grade 7.AA+ Grad		
4.ASB/ASP	8.AL/VIN	12.	3.OLD TYPE 6. 9.None			2.D Grade 5.A Grade 8.AA++Grad		
Roof Surface			Bath(s) Style			3.C Grade 6.AA Grade 9.Same		
1.Asphalt	4.Composit	7.	1.GOOD 4.Obsolete 7.			SQFT (Footprint)		
2.Slate	5.Wood	8.	2.TYPICAL 5. 8.			Condition		
3.Metal	6.Other	9.	3.Old Type 6. 9.None			1.Poor 4.Avg 7.V G		
SF Masonry Trim			# Rooms			2.Fair 5.Avg+ 8.Exc		
OPEN-3-CUSTOM			# Bedrooms			3.Avg- 6.Good 9.Same		
OPEN-4-CUSTOM			# Full Baths			Phys. % Good		
Year Built			# Half Baths			Funct. % Good		
Year Remodeled			# Addn Fixtures			Functional Code		
Foundation			# Fireplaces			1.Incomp 4.SMALL 7.LAYOUT		
1.Concrete	4.Wood	7.				2.O-Built 5.CDU 8.OTHER		
2.C Block	5.Slab	8.				3.Defmoint 6.STYLE 9.None		
3.Br/Stone	6.Piers	9.				Econ. % Good		
Basement						Economic Code		
1.1/4 Bmt	4.Full Bmt	7.				0.None 3.Services 9.None		
2.1/2 Bmt	5.None	8.				1.Location 4.Traffic 8.		
3.3/4 Bmt	6.	9.None				2.Encroach 8.Other 9.		
Bsmt Gar # Cars						Entrance Code <b>0</b>		
Wet Basement						1.Interior 4.Vacant 7.		
1.Dry	4.	7.				2.Refusal 5.Estimate 8.		
2.Damp	5.	8.				3.Informed 6. 9.		
3.Wet	6.	9.				Information Code <b>0</b>		
						1.Owner 4.Agent 7.		
						2.Relative 5.Estimate 8.		
						3.Tenant 6.Other 9.		
Date Inspected								
<b>Additions, Outbuildings &amp; Improvements</b>								1.ONE STORY FRAM
Type	Year	Units	Grade	Cond	Phys.	Funct.	Sound Value	2.TWO STORY FRAM
					%	%		3.THREE STORY FR
					%	%		4.1 & 1/2 STORY
					%	%		5.1 & 3/4 STORY
					%	%		6.2 & 1/2 STORY
					%	%		21.Open Frame Por
					%	%		22.Encl Frame Por
					%	%		23.Frame Garage
					%	%		24.Frame Shed
					%	%		25.Frame Bay Wind
					%	%		26.1SFr Overhang
					%	%		27.Unfin Basement
					%	%		28.Unfinished Att
					%	%		29.Finished Attic

Map Lot R07A-055

Account 2400

Location 12 MASON STATION LAND

Card 1 Of 1 11/16/2021

WISCASSET, INHABITANTS OF  
51 BATH ROAD  
WISCASSET ME 04578

B3208P307

Previous Owner  
MASON STATION LLC

485 WEST PUTNAM AVENUE  
GREENWICH CT 06830  
Sale Date: 4/01/2012

Inspection Witnessed By:

X

Date

No./Date	Description	Date Insp.

Notes:

2006-LOT #55 POINT EAST MARITIME VILLAGE PLAN -  
100.19 FRONTAGE.  
2012-Now belongs to Town of Wiscasset per foreclosure of  
2009 tax lien.

WISCASSET

## Property Data

Neighborhood	111 MASON LANDING		
Tree Growth Year	0		
FARM LAND YEAR	0		
OPEN SPACE YEAR	0		
Zone/Land Use	14 SHORE RESIDENTIA		
Secondary Zone			
Topography			
			1 Level
1.Level	4.Below St	7.Steep	
2.Rolling	5.Low	8.Rough	
3.Above St	6.Swampy	9.	
Utilities			9 NoWater/NoSewer
1.Public	4.Dr Well	7.Cesspool	
2.Water	5.DUG/LAKE	8.	
3.Sewer	6.Septic	9.None	
Street	1 Paved		
1.Paved	4.Proposed	7.	
2.Semi Imp	5.Private	8.	
3.Gravel	6.Pub Eas	9.NoStreet	
TREE GROWTH PLAN			0
CONSERV EASE			0
Sale Data			
Sale Date			4/01/2012
Price			
Sale Type			1 Land Only
1.Land	4.Mobile	7.	
2.L & B	5.Other	8.	
3.Building	6.	9.	
Financing			9 Unknown
1.Convent	4.Seller	7.	
2.FHA/VA	5.Private	8.	
3.Assumed	6.Cash	9.Unknown	
Validity			6 Exempt Property
1.Valid	4.Split	7.Renovate	
2.Related	5.Partial	8.Other	
3.Distress	6.Exempt	9.Foreclose	
Verified			5 Public Record
1.Buyer	4.Agent	7.Family	
2.Seller	5.Pub Rec	8.Other	
3.Lender	6.MLS	9.	

## Assessment Record

Year	Land	Buildings	Exempt	Total
2008	38,000	0	0	38,000
2009	38,030	0	0	38,030
2010	38,000	0	0	38,000
2011	38,000	0	0	38,000
2012	38,000	0	38,000	0
2013	38,000	0	38,000	0
2014	38,000	0	38,000	0
2015	38,000	0	38,000	0
2016	38,000	0	38,000	0
2017	38,000	0	38,000	0
2018	38,000	0	38,000	0
2019	38,000	0	38,000	0
2020	38,000	0	38,000	0
2021	38,000	0	38,000	0

## Land Data

Front Foot	Type	Effective		Influence		Influence Codes
		Frontage	Depth	Factor	Code	
11.Regular Lot				%		1.Open Space
12.Delta Triangle				%		2.Neighborhood A
13.Nabla Triangle				%		3.Topography
14.Rear Land				%		4.Size/Shape
15.Front Foot				%		5.Access
				%		6.Restriction
				%		7.Corner/Locatio
				%		8.View/Environ
				%		9.Fract Share
				%		Acres
				%		30.Rear 20+
				%		31.Waterfront Rea
				%		32.Open Space
				%		33.RestrictEsm
				%		34.PASTURE 1
				%		35.HORTICULTURAL-
				%		36.Pasture 3
				%		37.Softwood
				%		38.Mixed Wood
				%		39.Hardwood
				%		40.Wasteland
				%		41.CAMP SITE
				%		42.Mobile Home Si
				%		43.Condo Site
				%		44.Site Improve
				%		45.CAMP SITE
				%		46.PAVING/00
Total Acreage		0.07				

## Front Foot

11.Regular Lot  
12.Delta Triangle  
13.Nabla Triangle  
14.Rear Land  
15.Front Foot

## Square Foot

16.Regular Lot  
17.Secondary Site  
18.Secondary Site  
19.Condominium  
20.Base Homesite

## Fract. Acre

21.HS Size Adj  
22.Base Waterfron  
23.Deep WF Size A

## Acres

24.Base Waterfron  
25.Shallow WF Siz  
26.Base Water Inf  
27.Influence W Si  
28.Rear Land 1-10  
29.Rear Land 11-2

## Type

## Effective

## Frontage

## Depth

## Influence

## Factor

## Code

## Influence Codes

1.Open Space  
2.Neighborhood A  
3.Topography  
4.Size/Shape  
5.Access  
6.Restriction  
7.Corner/Locatio  
8.View/Environ  
9.Fract Share  
Acres  
30.Rear 20+  
31.Waterfront Rea  
32.Open Space  
33.RestrictEsm  
34.PASTURE 1  
35.HORTICULTURAL-  
36.Pasture 3  
37.Softwood  
38.Mixed Wood  
39.Hardwood  
40.Wasteland  
41.CAMP SITE  
42.Mobile Home Si  
43.Condo Site  
44.Site Improve  
45.CAMP SITE  
46.PAVING/00

**WISCASSET**

Map Lot R07A-055

Account 2400

Location 12 MASON STATION LAND

Card 1 Of 1 11/16/2021

Building Style			SF Bsmt Living			Layout		
1.Conv.	5.Colonial	9.Other	Fin Bsmt Grade			1.Typical 4. 7.		
2.Ranch	6.Split	10.Double	HEARTH			2.Inadeq 5. 8.		
3.R Ranch	7.Mod/Cont	11.Multi	Heat Type <b>100%</b>			3. 6. 9.		
4.Cape	8.Log	12.Cot.	1.HWBB 5.FWA 9.No Heat			Attic		
Dwelling Units			2.HWCI 6.GravWA 10.			1.1/4 Fin 4.Full Fin 7.		
Other Units			3.H Pump 7.Electric 11.			2.1/2 Fin 5.F/Stair 8.		
Stories			4.Steam 8.F/Wall 12.			3.3/4 Fin 6. 9.None		
1.1	4.1.5	7.	Cool Type <b>100%</b>			Insulation		
2.2	5.1.75	8.	1.Refrig 4.W&C Air 7.			1.Full 4.Minimal 7.		
3.3	6.2.5	9.	2.Evapor 5. 8.			2.Heavy 5.Unknown 8.		
Exterior Walls			3.H Pump 6. 9.None			3.Capped 6. 9.None		
1.CLAP	5.T-111	9.OTHER	Kitchen Style			Unfinished %		
2.WD SH	6.BR/STONE	10.	1.GOOD 4.Obsolete 7.			Grade & Factor		
3.COMP	7.NOV	11.	2.TYPICAL 5. 8.			1.E Grade 4.B Grade 7.AA+ Grad		
4.ASB/ASP	8.AL/VIN	12.	3.OLD TYPE 6. 9.None			2.D Grade 5.A Grade 8.AA++Grad		
Roof Surface			Bath(s) Style			3.C Grade 6.AA Grade 9.Same		
1.Asphalt	4.Composit	7.	1.GOOD 4.Obsolete 7.			SQFT (Footprint)		
2.Slate	5.Wood	8.	2.TYPICAL 5. 8.			Condition		
3.Metal	6.Other	9.	3.Old Type 6. 9.None			1.Poor 4.Avg 7.V G		
SF Masonry Trim			# Rooms			2.Fair 5.Avg+ 8.Exc		
OPEN-3-CUSTOM			# Bedrooms			3.Avg- 6.Good 9.Same		
OPEN-4-CUSTOM			# Full Baths			Phys. % Good		
Year Built			# Half Baths			Funct. % Good		
Year Remodeled			# Addn Fixtures			Functional Code		
Foundation			# Fireplaces			1.Incomp 4.SMALL 7.LAYOUT		
1.Concrete	4.Wood	7.				2.O-Built 5.CDU 8.OTHER		
2.C Block	5.Slab	8.				3.Defmoint 6.STYLE 9.None		
3.Br/Stone	6.Piers	9.				Econ. % Good		
Basement						Economic Code		
1.1/4 Bmt	4.Full Bmt	7.				0.None 3.Services 9.None		
2.1/2 Bmt	5.None	8.				1.Location 4.Traffic 8.		
3.3/4 Bmt	6.	9.None				2.Encroach 8.Other 9.		
Bsmt Gar # Cars						Entrance Code <b>0</b>		
Wet Basement						1.Interior 4.Vacant 7.		
1.Dry	4.	7.				2.Refusal 5.Estimate 8.		
2.Damp	5.	8.				3.Informed 6. 9.		
3.Wet	6.	9.				Information Code <b>0</b>		
						1.Owner 4.Agent 7.		
						2.Relative 5.Estimate 8.		
						3.Tenant 6.Other 9.		
Date Inspected								
<b>Additions, Outbuildings &amp; Improvements</b>								1.ONE STORY FRAM
Type	Year	Units	Grade	Cond	Phys.	Funct.	Sound Value	2.TWO STORY FRAM
					%	%		3.THREE STORY FR
					%	%		4.1 & 1/2 STORY
					%	%		5.1 & 3/4 STORY
					%	%		6.2 & 1/2 STORY
					%	%		21.Open Frame Por
					%	%		22.Encl Frame Por
					%	%		23.Frame Garage
					%	%		24.Frame Shed
					%	%		25.Frame Bay Wind
					%	%		26.1SFr Overhang
					%	%		27.Unfin Basement
					%	%		28.Unfinished Att
					%	%		29.Finished Attic



Map Lot R07A-056

Account 2401

Location 10 MASON STATION LAND

Card 1 Of 1 11/16/2021

WISCASSET, INHABITANTS OF  
51 BATH ROAD  
WISCASSET ME 04578

B3208P307

Previous Owner  
MASON STATION LLC

485 WEST PUTNAM AVENUE  
GREENWICH CT 06830  
Sale Date: 4/01/2012

Inspection Witnessed By:

X

Date

No./Date	Description	Date Insp.

Notes:

2006-LOT #56 POINT EAST MARITIME VILLAGE PLAN -  
100.19 FRONTAGE.  
2012-Now belongs to Town of Wiscasset per foreclosure of  
2009 tax lien.

WISCASSET

## Property Data

Neighborhood	111 MASON LANDING		
Tree Growth Year	0		
FARM LAND YEAR	0		
OPEN SPACE YEAR	0		
Zone/Land Use	14 SHORE RESIDENTIA		
Secondary Zone			
Topography			
			1 Level
1.Level	4.Below St	7.Steep	
2.Rolling	5.Low	8.Rough	
3.Above St	6.Swampy	9.	
Utilities			9 NoWater/NoSewer
1.Public	4.Dr Well	7.Cesspool	
2.Water	5.DUG/LAKE	8.	
3.Sewer	6.Septic	9.None	
Street	1 Paved		
1.Paved	4.Proposed	7.	
2.Semi Imp	5.Private	8.	
3.Gravel	6.Pub Eas	9.NoStreet	
TREE GROWTH PLAN			0
CONSERV EASE			0
Sale Data			
Sale Date			4/01/2012
Price			
Sale Type			1 Land Only
1.Land	4.Mobile	7.	
2.L & B	5.Other	8.	
3.Building	6.	9.	
Financing			9 Unknown
1.Convert	4.Seller	7.	
2.FHA/VA	5.Private	8.	
3.Assumed	6.Cash	9.Unknown	
Validity			6 Exempt Property
1.Valid	4.Split	7.Renovate	
2.Related	5.Partial	8.Other	
3.Distress	6.Exempt	9.Foreclose	
Verified			5 Public Record
1.Buyer	4.Agent	7.Family	
2.Seller	5.Pub Rec	8.Other	
3.Lender	6.MLS	9.	

## Assessment Record

Year	Land	Buildings	Exempt	Total
2008	38,000	0	0	38,000
2009	38,030	0	0	38,030
2010	38,000	0	0	38,000
2011	38,000	0	0	38,000
2012	38,000	0	38,000	0
2013	38,000	0	38,000	0
2014	38,000	0	38,000	0
2015	38,000	0	38,000	0
2016	38,000	0	38,000	0
2017	38,000	0	38,000	0
2018	38,000	0	38,000	0
2019	38,000	0	38,000	0
2020	38,000	0	38,000	0
2021	38,000	0	38,000	0

## Land Data

Front Foot	Type	Effective		Influence		Influence Codes
		Frontage	Depth	Factor	Code	
11.Regular Lot				%		1.Open Space
12.Delta Triangle				%		2.Neighborhood A
13.Nabla Triangle				%		3.Topography
14.Rear Land				%		4.Size/Shape
15.Front Foot				%		5.Access
				%		6.Restriction
				%		7.Corner/Locatio
				%		8.View/Environ
				%		9.Fract Share
				%		Acres
				%		30.Rear 20+
				%		31.Waterfront Rea
				%		32.Open Space
				%		33.RestrictEsm
				%		34.PASTURE 1
				%		35.HORTICULTURAL-
				%		36.Pasture 3
				%		37.Softwood
				%		38.Mixed Wood
				%		39.Hardwood
				%		40.Wasteland
				%		41.CAMP SITE
				%		42.Mobile Home Si
				%		43.Condo Site
				%		44.Site Improve
				%		45.CAMP SITE
				%		46.PAVING/00
Total Acreage		0.07				

## Front Foot

11.Regular Lot  
12.Delta Triangle  
13.Nabla Triangle  
14.Rear Land  
15.Front Foot

## Square Foot

16.Regular Lot  
17.Secondary Site  
18.Secondary Site  
19.Condominium  
20.Base Homesite

## Fract. Acre

21.HS Size Adj  
22.Base Waterfron  
23.Deep WF Size A

## Acres

24.Base Waterfron  
25.Shallow WF Siz  
26.Base Water Inf  
27.Influence W Si  
28.Rear Land 1-10  
29.Rear Land 11-2

## Type

## Effective

## Frontage

## Depth

## Influence

## Factor

## Code

## Influence Codes

1.Open Space  
2.Neighborhood A  
3.Topography  
4.Size/Shape  
5.Access  
6.Restriction  
7.Corner/Locatio  
8.View/Environ  
9.Fract Share  
Acres  
30.Rear 20+  
31.Waterfront Rea  
32.Open Space  
33.RestrictEsm  
34.PASTURE 1  
35.HORTICULTURAL-  
36.Pasture 3  
37.Softwood  
38.Mixed Wood  
39.Hardwood  
40.Wasteland  
41.CAMP SITE  
42.Mobile Home Si  
43.Condo Site  
44.Site Improve  
45.CAMP SITE  
46.PAVING/00

**WISCASSET**

Map Lot R07A-056

Account 2401

Location 10 MASON STATION LAND

Card 1 Of 1 11/16/2021

Building Style			SF Bsmt Living			Layout		
1.Conv.	5.Colonial	9.Other	Fin Bsmt Grade			1.Typical 4. 7.		
2.Ranch	6.Split	10.Double	HEARTH			2.Inadeq 5. 8.		
3.R Ranch	7.Mod/Cont	11.Multi	Heat Type <b>100%</b>			3. 6. 9.		
4.Cape	8.Log	12.Cot.	1.HWBB 5.FWA 9.No Heat			Attic		
Dwelling Units			2.HWCI 6.GravWA 10.			1.1/4 Fin 4.Full Fin 7.		
Other Units			3.H Pump 7.Electric 11.			2.1/2 Fin 5.F/Stair 8.		
Stories			4.Steam 8.F/Wall 12.			3.3/4 Fin 6. 9.None		
1.1	4.1.5	7.	Cool Type <b>100%</b>			Insulation		
2.2	5.1.75	8.	1.Refrig 4.W&C Air 7.			1.Full 4.Minimal 7.		
3.3	6.2.5	9.	2.Evapor 5. 8.			2.Heavy 5.Unknown 8.		
Exterior Walls			3.H Pump 6. 9.None			3.Capped 6. 9.None		
1.CLAP	5.T-111	9.OTHER	Kitchen Style			Unfinished %		
2.WD SH	6.BR/STONE	10.	1.GOOD 4.Obsolete 7.			Grade & Factor		
3.COMP	7.NOV	11.	2.TYPICAL 5. 8.			1.E Grade 4.B Grade 7.AA+ Grad		
4.ASB/ASP	8.AL/VIN	12.	3.OLD TYPE 6. 9.None			2.D Grade 5.A Grade 8.AA++Grad		
Roof Surface			Bath(s) Style			3.C Grade 6.AA Grade 9.Same		
1.Asphalt	4.Composit	7.	1.GOOD 4.Obsolete 7.			SQFT (Footprint)		
2.Slate	5.Wood	8.	2.TYPICAL 5. 8.			Condition		
3.Metal	6.Other	9.	3.Old Type 6. 9.None			1.Poor 4.Avg 7.V G		
SF Masonry Trim			# Rooms			2.Fair 5.Avg+ 8.Exc		
OPEN-3-CUSTOM			# Bedrooms			3.Avg- 6.Good 9.Same		
OPEN-4-CUSTOM			# Full Baths			Phys. % Good		
Year Built			# Half Baths			Funct. % Good		
Year Remodeled			# Addn Fixtures			Functional Code		
Foundation			# Fireplaces			1.Incomp 4.SMALL 7.LAYOUT		
1.Concrete	4.Wood	7.				2.O-Built 5.CDU 8.OTHER		
2.C Block	5.Slab	8.				3.Defmait 6.STYLE 9.None		
3.Br/Stone	6.Piers	9.				Econ. % Good		
Basement						Economic Code		
1.1/4 Bmt	4.Full Bmt	7.				0.None 3.Services 9.None		
2.1/2 Bmt	5.None	8.				1.Location 4.Traffic 8.		
3.3/4 Bmt	6.	9.None				2.Encroach 8.Other 9.		
Bsmt Gar # Cars						Entrance Code <b>0</b>		
Wet Basement						1.Interior 4.Vacant 7.		
1.Dry	4.	7.				2.Refusal 5.Estimate 8.		
2.Damp	5.	8.				3.Informed 6. 9.		
3.Wet	6.	9.				Information Code <b>0</b>		
						1.Owner 4.Agent 7.		
						2.Relative 5.Estimate 8.		
						3.Tenant 6.Other 9.		
Date Inspected								
<b>Additions, Outbuildings &amp; Improvements</b>								1.ONE STORY FRAM
Type	Year	Units	Grade	Cond	Phys.	Funct.	Sound Value	2.TWO STORY FRAM
					%	%		3.THREE STORY FR
					%	%		4.1 & 1/2 STORY
					%	%		5.1 & 3/4 STORY
					%	%		6.2 & 1/2 STORY
					%	%		21.Open Frame Por
					%	%		22.Encl Frame Por
					%	%		23.Frame Garage
					%	%		24.Frame Shed
					%	%		25.Frame Bay Wind
					%	%		26.1SFr Overhang
					%	%		27.Unfin Basement
					%	%		28.Unfinished Att
					%	%		29.Finished Attic



**WISCASSET**

Map Lot R07A-057

Account 2402

Location 8 MASON STATION LAND

Card 1 Of 1 11/16/2021

Building Style			SF Bsmt Living			Layout		
1.Conv.	5.Colonial	9.Other	Fin Bsmt Grade			1.Typical 4. 7.		
2.Ranch	6.Split	10.Double	HEARTH			2.Inadeq 5. 8.		
3.R Ranch	7.Mod/Cont	11.Multi	Heat Type <b>100%</b>			3. 6. 9.		
4.Cape	8.Log	12.Cot.	1.HWBB 5.FWA 9.No Heat			Attic		
Dwelling Units			2.HWCI 6.GravWA 10.			1.1/4 Fin 4.Full Fin 7.		
Other Units			3.H Pump 7.Electric 11.			2.1/2 Fin 5.F/Stair 8.		
Stories			4.Steam 8.F/Wall 12.			3.3/4 Fin 6. 9.None		
1.1	4.1.5	7.	Cool Type <b>100%</b>			Insulation		
2.2	5.1.75	8.	1.Refrig 4.W&C Air 7.			1.Full 4.Minimal 7.		
3.3	6.2.5	9.	2.Evapor 5. 8.			2.Heavy 5.Unknown 8.		
Exterior Walls			3.H Pump 6. 9.None			3.Capped 6. 9.None		
1.CLAP	5.T-111	9.OTHER	Kitchen Style			Unfinished %		
2.WD SH	6.BR/STONE	10.	1.GOOD 4.Obsolete 7.			Grade & Factor		
3.COMP	7.NOV	11.	2.TYPICAL 5. 8.			1.E Grade 4.B Grade 7.AA+ Grad		
4.ASB/ASP	8.AL/VIN	12.	3.OLD TYPE 6. 9.None			2.D Grade 5.A Grade 8.AA++Grad		
Roof Surface			Bath(s) Style			3.C Grade 6.AA Grade 9.Same		
1.Asphalt	4.Composit	7.	1.GOOD 4.Obsolete 7.			SQFT (Footprint)		
2.Slate	5.Wood	8.	2.TYPICAL 5. 8.			Condition		
3.Metal	6.Other	9.	3.Old Type 6. 9.None			1.Poor 4.Avg 7.V G		
SF Masonry Trim			# Rooms			2.Fair 5.Avg+ 8.Exc		
OPEN-3-CUSTOM			# Bedrooms			3.Avg- 6.Good 9.Same		
OPEN-4-CUSTOM			# Full Baths			Phys. % Good		
Year Built			# Half Baths			Funct. % Good		
Year Remodeled			# Addn Fixtures			Functional Code		
Foundation			# Fireplaces			1.Incomp 4.SMALL 7.LAYOUT		
1.Concrete	4.Wood	7.				2.O-Built 5.CDU 8.OTHER		
2.C Block	5.Slab	8.				3.Defmoint 6.STYLE 9.None		
3.Br/Stone	6.Piers	9.				Econ. % Good		
Basement						Economic Code		
1.1/4 Bmt	4.Full Bmt	7.				0.None 3.Services 9.None		
2.1/2 Bmt	5.None	8.				1.Location 4.Traffic 8.		
3.3/4 Bmt	6.	9.None				2.Encroach 8.Other 9.		
Bsmt Gar # Cars						Entrance Code <b>0</b>		
Wet Basement						1.Interior 4.Vacant 7.		
1.Dry	4.	7.				2.Refusal 5.Estimate 8.		
2.Damp	5.	8.				3.Informed 6. 9.		
3.Wet	6.	9.				Information Code <b>0</b>		
Date Inspected						1.Owner 4.Agent 7.		
						2.Relative 5.Estimate 8.		
						3.Tenant 6.Other 9.		
<b>Additions, Outbuildings &amp; Improvements</b>								1.ONE STORY FRAM
Type	Year	Units	Grade	Cond	Phys.	Funct.	Sound Value	2.TWO STORY FRAM
					%	%		3.THREE STORY FR
					%	%		4.1 & 1/2 STORY
					%	%		5.1 & 3/4 STORY
					%	%		6.2 & 1/2 STORY
					%	%		21.Open Frame Por
					%	%		22.Encl Frame Por
					%	%		23.Frame Garage
					%	%		24.Frame Shed
					%	%		25.Frame Bay Wind
					%	%		26.1SFr Overhang
					%	%		27.Unfin Basement
					%	%		28.Unfinished Att
					%	%		29.Finished Attic

Map Lot R07A-058

Account 2403

Location 6 MASON STATION LAND

Card 1 Of 1 11/16/2021

WISCASSET, INHABITANTS OF  
51 BATH ROAD  
WISCASSET ME 04578

B3208P307

Previous Owner  
MASON STATION LLC

485 WEST PUTNAM AVENUE  
GREENWICH CT 06830  
Sale Date: 4/01/2012

Inspection Witnessed By:

X

Date

No./Date	Description	Date Insp.

Notes:

2006-LOT #58 POINT EAST MARITIME VILLAGE PLAN -  
110.46 FRONTAGE.  
2012-Now belongs to Town of Wiscasset per foreclosure of  
2009 tax lien.

WISCASSET

## Property Data

Neighborhood	111 MASON LANDING		
Tree Growth Year	0		
FARM LAND YEAR	0		
OPEN SPACE YEAR	0		
Zone/Land Use	14 SHORE RESIDENTIA		
Secondary Zone			
Topography			
			1 Level
1.Level	4.Below St	7.Steep	
2.Rolling	5.Low	8.Rough	
3.Above St	6.Swampy	9.	
Utilities			9 NoWater/NoSewer
1.Public	4.Dr Well	7.Cesspool	
2.Water	5.DUG/LAKE	8.	
3.Sewer	6.Septic	9.None	
Street	1 Paved		
1.Paved	4.Proposed	7.	
2.Semi Imp	5.Private	8.	
3.Gravel	6.Pub Eas	9.NoStreet	
TREE GROWTH PLAN			0
CONSERV EASE			0
Sale Data			
Sale Date			4/01/2012
Price			
Sale Type			1 Land Only
1.Land	4.Mobile	7.	
2.L & B	5.Other	8.	
3.Building	6.	9.	
Financing			9 Unknown
1.Convent	4.Seller	7.	
2.FHA/VA	5.Private	8.	
3.Assumed	6.Cash	9.Unknown	
Validity			6 Exempt Property
1.Valid	4.Split	7.Renovate	
2.Related	5.Partial	8.Other	
3.Distress	6.Exempt	9.Foreclose	
Verified			5 Public Record
1.Buyer	4.Agent	7.Family	
2.Seller	5.Pub Rec	8.Other	
3.Lender	6.MLS	9.	

## Assessment Record

Year	Land	Buildings	Exempt	Total
2008	38,000	0	0	38,000
2009	38,030	0	0	38,030
2010	38,000	0	0	38,000
2011	38,000	0	0	38,000
2012	38,000	0	38,000	0
2013	38,000	0	38,000	0
2014	38,000	0	38,000	0
2015	38,000	0	38,000	0
2016	38,000	0	38,000	0
2017	38,000	0	38,000	0
2018	38,000	0	38,000	0
2019	38,000	0	38,000	0
2020	38,000	0	38,000	0
2021	38,000	0	38,000	0

## Land Data

Front Foot	Type	Effective		Influence		Influence Codes
		Frontage	Depth	Factor	Code	
11.Regular Lot				%		1.Open Space
12.Delta Triangle				%		2.Neighborhood A
13.Nabla Triangle				%		3.Topography
14.Rear Land				%		4.Size/Shape
15.Front Foot				%		5.Access
				%		6.Restriction
				%		7.Corner/Locatio
				%		8.View/Environ
				%		9.Fract Share
				%		Acres
				%		30.Rear 20+
				%		31.Waterfront Rea
				%		32.Open Space
				%		33.RestrictEsm
				%		34.PASTURE 1
				%		35.HORTICULTURAL-
				%		36.Pasture 3
				%		37.Softwood
				%		38.Mixed Wood
				%		39.Hardwood
				%		40.Wasteland
				%		41.CAMP SITE
				%		42.Mobile Home Si
				%		43.Condo Site
				%		44.Site Improve
				%		45.CAMP SITE
				%		46.PAVING/00
Total Acreage		0.07				

## Front Foot

11.Regular Lot  
12.Delta Triangle  
13.Nabla Triangle  
14.Rear Land  
15.Front Foot

## Square Foot

16.Regular Lot  
17.Secondary Site  
18.Secondary Site  
19.Condominium  
20.Base Homesite

## Fract. Acre

21.HS Size Adj  
22.Base Waterfron  
23.Deep WF Size A

## Acres

24.Base Waterfron  
25.Shallow WF Siz  
26.Base Water Inf  
27.Influence W Si  
28.Rear Land 1-10  
29.Rear Land 11-2

## Type

## Effective

## Frontage

## Depth

## Influence

## Factor

## Code

## Influence Codes

1.Open Space  
2.Neighborhood A  
3.Topography  
4.Size/Shape  
5.Access  
6.Restriction  
7.Corner/Locatio  
8.View/Environ  
9.Fract Share  
Acres  
30.Rear 20+  
31.Waterfront Rea  
32.Open Space  
33.RestrictEsm  
34.PASTURE 1  
35.HORTICULTURAL-  
36.Pasture 3  
37.Softwood  
38.Mixed Wood  
39.Hardwood  
40.Wasteland  
41.CAMP SITE  
42.Mobile Home Si  
43.Condo Site  
44.Site Improve  
45.CAMP SITE  
46.PAVING/00

**WISCASSET**

Map Lot R07A-058

Account 2403

Location 6 MASON STATION LAND

Card 1 Of 1 11/16/2021

Building Style			SF Bsmt Living			Layout		
1.Conv.	5.Colonial	9.Other	Fin Bsmt Grade			1.Typical	4.	7.
2.Ranch	6.Split	10.Double	HEARTH			2.Inadeq	5.	8.
3.R Ranch	7.Mod/Cont	11.Multi	Heat Type <b>100%</b>			3.	6.	9.
4.Cape	8.Log	12.Cot.	1.HWBB	5.FWA	9.No Heat	Attic		
Dwelling Units			2.HWCI	6.GravWA	10.	1.1/4 Fin	4.Full Fin	7.
Other Units			3.H Pump	7.Electric	11.	2.1/2 Fin	5.F/Stair	8.
Stories			4.Steam	8.F/Wall	12.	3.3/4 Fin	6.	9.None
1.1	4.1.5	7.	Cool Type <b>100%</b>			Insulation		
2.2	5.1.75	8.	1.Refrig	4.W&C Air	7.	1.Full	4.Minimal	7.
3.3	6.2.5	9.	2.Evapor	5.	8.	2.Heavy	5.Unknown	8.
Exterior Walls			3.H Pump	6.	9.None	3.Capped	6.	9.None
1.CLAP	5.T-111	9.OTHER	Kitchen Style			Unfinished %		
2.WD SH	6.BR/STONE	10.	1.GOOD	4.Obsolete	7.	Grade & Factor		
3.COMP	7.NOV	11.	2.TYPICAL	5.	8.	1.E Grade	4.B Grade	7.AA+ Grad
4.ASB/ASP	8.AL/VIN	12.	3.OLD TYPE	6.	9.None	2.D Grade	5.A Grade	8.AA++Grad
Roof Surface			Bath(s) Style			3.C Grade	6.AA Grade	9.Same
1.Asphalt	4.Composit	7.	1.GOOD	4.Obsolete	7.	SQFT (Footprint)		
2.Slate	5.Wood	8.	2.TYPICAL	5.	8.	Condition		
3.Metal	6.Other	9.	3.Old Type	6.	9.None	1.Poor	4.Avg	7.V G
SF Masonry Trim			# Rooms			2.Fair	5.Avg+	8.Exc
OPEN-3-CUSTOM			# Bedrooms			3.Avg-	6.Good	9.Same
OPEN-4-CUSTOM			# Full Baths			Phys. % Good		
Year Built			# Half Baths			Funct. % Good		
Year Remodeled			# Addn Fixtures			Functional Code		
Foundation			# Fireplaces			1.Incomp	4.SMALL	7.LAYOUT
1.Concrete	4.Wood	7.				2.O-Built	5.CDU	8.OTHER
2.C Block	5.Slab	8.				3.Defmait	6.STYLE	9.None
3.Br/Stone	6.Piers	9.				Econ. % Good		
Basement						Economic Code		
1.1/4 Bmt	4.Full Bmt	7.				0.None	3.Services	9.None
2.1/2 Bmt	5.None	8.				1.Location	4.Traffic	8.
3.3/4 Bmt	6.	9.None				2.Encroach	8.Other	9.
Bsmt Gar # Cars						Entrance Code <b>0</b>		
Wet Basement						1.Interior	4.Vacant	7.
1.Dry	4.	7.				2.Refusal	5.Estimate	8.
2.Damp	5.	8.				3.Informed	6.	9.
3.Wet	6.	9.				Information Code <b>0</b>		
Date Inspected			1.Owner			4.Agent	7.	
			2.Relative			5.Estimate	8.	
			3.Tenant			6.Other	9.	
<b>Additions, Outbuildings &amp; Improvements</b>								
Type	Year	Units	Grade	Cond	Phys.	Funct.	Sound Value	1.ONE STORY FRAM
					%	%		2.TWO STORY FRAM
					%	%		3.THREE STORY FR
					%	%		4.1 & 1/2 STORY
					%	%		5.1 & 3/4 STORY
					%	%		6.2 & 1/2 STORY
					%	%		21.Open Frame Por
					%	%		22.Encl Frame Por
					%	%		23.Frame Garage
					%	%		24.Frame Shed
					%	%		25.Frame Bay Wind
					%	%		26.1SFr Overhang
					%	%		27.Unfin Basement
					%	%		28.Unfinished Att
					%	%		29.Finished Attic

Map Lot R07A-059

Account 2404

Location 4 MASON STATION LAND

Card 1 Of 1 11/16/2021

WISCASSET, INHABITANTS OF  
51 BATH ROAD  
WISCASSET ME 04578

B3208P307

Previous Owner  
MASON STATION LLC

485 WEST PUTNAM AVENUE  
GREENWICH CT 06830  
Sale Date: 4/01/2012

Inspection Witnessed By:

X

Date

No./Date	Description	Date Insp.

Notes:

2006-LOT #59 POINT EAST MARITIME VILLAGE PLAN -  
108.28 FRONTAGE.  
2012-Now belongs to Town of Wiscasset per foreclosure of  
2009 tax lien.

WISCASSET

### Property Data

Neighborhood	111 MASON LANDING		
Tree Growth Year	0		
FARM LAND YEAR	0		
OPEN SPACE YEAR	0		
Zone/Land Use	14 SHORE RESIDENTIA		
Secondary Zone			
Topography	1 Level		
1.Level	4.Below St	7.Steep	
2.Rolling	5.Low	8.Rough	
3.Above St	6.Swampy	9.	
Utilities	9 NoWater/NoSewer		
1.Public	4.Dr Well	7.Cesspool	
2.Water	5.DUG/LAKE	8.	
3.Sewer	6.Septic	9.None	
Street	1 Paved		
1.Paved	4.Proposed	7.	
2.Semi Imp	5.Private	8.	
3.Gravel	6.Pub Eas	9.NoStreet	
TREE GROWTH PLAN	0		
CONSERV EASE	0		
Sale Data			
Sale Date	4/01/2012		
Price			
Sale Type	1 Land Only		
1.Land	4.Mobile	7.	
2.L & B	5.Other	8.	
3.Building	6.	9.	
Financing	9 Unknown		
1.Convent	4.Seller	7.	
2.FHA/VA	5.Private	8.	
3.Assumed	6.Cash	9.Unknown	
Validity	6 Exempt Property		
1.Valid	4.Split	7.Renovate	
2.Related	5.Partial	8.Other	
3.Distress	6.Exempt	9.Foreclose	
Verified	5 Public Record		
1.Buyer	4.Agent	7.Family	
2.Seller	5.Pub Rec	8.Other	
3.Lender	6.MLS	9.	

### Assessment Record

Year	Land	Buildings	Exempt	Total
2008	38,100	0	0	38,100
2009	38,100	0	0	38,100
2010	38,100	0	0	38,100
2011	38,100	0	0	38,100
2012	38,100	0	38,100	0
2013	38,100	0	38,100	0
2014	38,100	0	38,100	0
2015	38,100	0	38,100	0
2016	38,100	0	38,100	0
2017	38,100	0	38,100	0
2018	38,100	0	38,100	0
2019	38,100	0	38,100	0
2020	38,100	0	38,100	0
2021	38,100	0	38,100	0

### Land Data

Front Foot	Type	Effective		Influence		Influence Codes
		Frontage	Depth	Factor	Code	
11.Regular Lot				%		1.Open Space
12.Delta Triangle				%		2.Neighborhood A
13.Nabla Triangle				%		3.Topography
14.Rear Land				%		4.Size/Shape
15.Front Foot				%		5.Access
				%		6.Restriction
				%		7.Corner/Locatio
				%		8.View/Environ
				%		9.Fract Share
				%		Acres
				%		30.Rear 20+
				%		31.Waterfront Rea
				%		32.Open Space
				%		33.RestrictEsm
				%		34.PASTURE 1
				%		35.HORTICULTURAL-
				%		36.Pasture 3
				%		37.Softwood
				%		38.Mixed Wood
				%		39.Hardwood
				%		40.Wasteland
				%		41.CAMP SITE
				%		42.Mobile Home Si
				%		43.Condo Site
				%		44.Site Improve
				%		45.CAMP SITE
				%		46.PAVING/00
Total Acreage		0.08				

**WISCASSET**

Map Lot R07A-059

Account 2404

Location 4 MASON STATION LAND

Card 1 Of 1 11/16/2021

Building Style			SF Bsmt Living			Layout		
1.Conv.	5.Colonial	9.Other	Fin Bsmt Grade			1.Typical 4. 7.		
2.Ranch	6.Split	10.Double	HEARTH			2.Inadeq 5. 8.		
3.R Ranch	7.Mod/Cont	11.Multi	Heat Type <b>100%</b>			3. 6. 9.		
4.Cape	8.Log	12.Cot.	1.HWBB 5.FWA 9.No Heat			Attic		
Dwelling Units			2.HWCI 6.GravWA 10.			1.1/4 Fin 4.Full Fin 7.		
Other Units			3.H Pump 7.Electric 11.			2.1/2 Fin 5.F/Stair 8.		
Stories			4.Steam 8.F/Wall 12.			3.3/4 Fin 6. 9.None		
1.1	4.1.5	7.	Cool Type <b>100%</b>			Insulation		
2.2	5.1.75	8.	1.Refrig 4.W&C Air 7.			1.Full 4.Minimal 7.		
3.3	6.2.5	9.	2.Evapor 5. 8.			2.Heavy 5.Unknown 8.		
Exterior Walls			3.H Pump 6. 9.None			3.Capped 6. 9.None		
1.CLAP	5.T-111	9.OTHER	Kitchen Style			Unfinished %		
2.WD SH	6.BR/STONE	10.	1.GOOD 4.Obsolete 7.			Grade & Factor		
3.COMP	7.NOV	11.	2.TYPICAL 5. 8.			1.E Grade 4.B Grade 7.AA+ Grad		
4.ASB/ASP	8.AL/VIN	12.	3.OLD TYPE 6. 9.None			2.D Grade 5.A Grade 8.AA++Grad		
Roof Surface			Bath(s) Style			3.C Grade 6.AA Grade 9.Same		
1.Asphalt	4.Composit	7.	1.GOOD 4.Obsolete 7.			SQFT (Footprint)		
2.Slate	5.Wood	8.	2.TYPICAL 5. 8.			Condition		
3.Metal	6.Other	9.	3.Old Type 6. 9.None			1.Poor 4.Avg 7.V G		
SF Masonry Trim			# Rooms			2.Fair 5.Avg+ 8.Exc		
OPEN-3-CUSTOM			# Bedrooms			3.Avg- 6.Good 9.Same		
OPEN-4-CUSTOM			# Full Baths			Phys. % Good		
Year Built			# Half Baths			Funct. % Good		
Year Remodeled			# Addn Fixtures			Functional Code		
Foundation			# Fireplaces			1.Incomp 4.SMALL 7.LAYOUT		
1.Concrete	4.Wood	7.				2.O-Built 5.CDU 8.OTHER		
2.C Block	5.Slab	8.				3.Defmoint 6.STYLE 9.None		
3.Br/Stone	6.Piers	9.				Econ. % Good		
Basement						Economic Code		
1.1/4 Bmt	4.Full Bmt	7.				0.None 3.Services 9.None		
2.1/2 Bmt	5.None	8.				1.Location 4.Traffic 8.		
3.3/4 Bmt	6.	9.None				2.Encroach 8.Other 9.		
Bsmt Gar # Cars						Entrance Code <b>0</b>		
Wet Basement						1.Interior 4.Vacant 7.		
1.Dry	4.	7.				2.Refusal 5.Estimate 8.		
2.Damp	5.	8.				3.Informed 6. 9.		
3.Wet	6.	9.				Information Code <b>0</b>		
						1.Owner 4.Agent 7.		
						2.Relative 5.Estimate 8.		
						3.Tenant 6.Other 9.		
Date Inspected								
<b>Additions, Outbuildings &amp; Improvements</b>								1.ONE STORY FRAM
Type	Year	Units	Grade	Cond	Phys.	Funct.	Sound Value	2.TWO STORY FRAM
					%	%		3.THREE STORY FR
					%	%		4.1 & 1/2 STORY
					%	%		5.1 & 3/4 STORY
					%	%		6.2 & 1/2 STORY
					%	%		21.Open Frame Por
					%	%		22.Encl Frame Por
					%	%		23.Frame Garage
					%	%		24.Frame Shed
					%	%		25.Frame Bay Wind
					%	%		26.1SFr Overhang
					%	%		27.Unfin Basement
					%	%		28.Unfinished Att
					%	%		29.Finished Attic



Map Lot R07A-060

Account 2405

Location 2 MASON STATION LAND

Card 1 Of 1 11/16/2021

WISCASSET, INHABITANTS OF  
51 BATH ROAD  
WISCASSET ME 04578

B3208P307

Previous Owner  
MASON STATION LLC

485 WEST PUTNAM AVENUE  
GREENWICH CT 06830  
Sale Date: 4/01/2012

Inspection Witnessed By:

X

Date

No./Date	Description	Date Insp.

Notes:

2006-LOT #60 POINT EAST MARITIME VILLAGE PLAN -  
191.32 FRONTAGE.  
2012-Now belongs to Town of Wiscasset per foreclosure of  
2009 tax lien.

WISCASSET

## Property Data

Neighborhood	111 MASON LANDING		
Tree Growth Year	0		
FARM LAND YEAR	0		
OPEN SPACE YEAR	0		
Zone/Land Use	14 SHORE RESIDENTIA		
Secondary Zone			
Topography			
			1 Level
1.Level	4.Below St	7.Steep	
2.Rolling	5.Low	8.Rough	
3.Above St	6.Swampy	9.	
Utilities			9 NoWater/NoSewer
1.Public	4.Dr Well	7.Cesspool	
2.Water	5.DUG/LAKE	8.	
3.Sewer	6.Septic	9.None	
Street	1 Paved		
1.Paved	4.Proposed	7.	
2.Semi Imp	5.Private	8.	
3.Gravel	6.Pub Eas	9.NoStreet	
TREE GROWTH PLAN			0
CONSERV EASE			0
Sale Data			
Sale Date			4/01/2012
Price			
Sale Type			1 Land Only
1.Land	4.Mobile	7.	
2.L & B	5.Other	8.	
3.Building	6.	9.	
Financing			9 Unknown
1.Convent	4.Seller	7.	
2.FHA/VA	5.Private	8.	
3.Assumed	6.Cash	9.Unknown	
Validity			6 Exempt Property
1.Valid	4.Split	7.Renovate	
2.Related	5.Partial	8.Other	
3.Distress	6.Exempt	9.Foreclose	
Verified			5 Public Record
1.Buyer	4.Agent	7.Family	
2.Seller	5.Pub Rec	8.Other	
3.Lender	6.MLS	9.	

## Assessment Record

Year	Land	Buildings	Exempt	Total
2008	38,300	0	0	38,300
2009	38,250	0	0	38,250
2010	38,300	0	0	38,300
2011	38,300	0	0	38,300
2012	38,300	0	38,300	0
2013	38,300	0	38,300	0
2014	38,300	0	38,300	0
2015	38,300	0	38,300	0
2016	38,300	0	38,300	0
2017	38,300	0	38,300	0
2018	38,300	0	38,300	0
2019	38,300	0	38,300	0
2020	38,300	0	38,300	0
2021	38,300	0	38,300	0

## Land Data

Front Foot	Type	Effective		Influence		Influence Codes
		Frontage	Depth	Factor	Code	
11.Regular Lot				%		1.Open Space
12.Delta Triangle				%		2.Neighborhood A
13.Nabla Triangle				%		3.Topography
14.Rear Land				%		4.Size/Shape
15.Front Foot				%		5.Access
				%		6.Restriction
				%		7.Corner/Locatio
				%		8.View/Environ
				%		9.Fract Share
				%		Acres
				%		30.Rear 20+
				%		31.Waterfront Rea
				%		32.Open Space
				%		33.RestrictEsm
				%		34.PASTURE 1
				%		35.HORTICULTURAL-
				%		36.Pasture 3
				%		37.Softwood
				%		38.Mixed Wood
				%		39.Hardwood
				%		40.Wasteland
				%		41.CAMP SITE
				%		42.Mobile Home Si
				%		43.Condo Site
				%		44.Site Improve
				%		45.CAMP SITE
				%		46.PAVING/00
Total Acreage		0.10				

## Front Foot

11.Regular Lot  
12.Delta Triangle  
13.Nabla Triangle  
14.Rear Land  
15.Front Foot

## Square Foot

16.Regular Lot  
17.Secondary Site  
18.Secondary Site  
19.Condominium  
20.Base Homesite

## Fract. Acre

21.HS Size Adj  
22.Base Waterfron  
23.Deep WF Size A

## Acres

24.Base Waterfron  
25.Shallow WF Siz  
26.Base Water Inf  
27.Influence W Si  
28.Rear Land 1-10  
29.Rear Land 11-2

## Type

11.Regular Lot  
12.Delta Triangle  
13.Nabla Triangle  
14.Rear Land  
15.Front Foot

## Square Feet

16.Regular Lot  
17.Secondary Site  
18.Secondary Site  
19.Condominium  
20.Base Homesite

## Fract. Acre

21.HS Size Adj  
22.Base Waterfron  
23.Deep WF Size A

## Acres

24.Base Waterfron  
25.Shallow WF Siz  
26.Base Water Inf  
27.Influence W Si  
28.Rear Land 1-10  
29.Rear Land 11-2

## Total Acreage

0.10

**WISCASSET**

Map Lot R07A-060

Account 2405

Location 2 MASON STATION LAND

Card 1 Of 1 11/16/2021

Building Style			SF Bsmt Living			Layout		
1.Conv.	5.Colonial	9.Other	Fin Bsmt Grade			1.Typical 4. 7.		
2.Ranch	6.Split	10.Double	HEARTH			2.Inadeq 5. 8.		
3.R Ranch	7.Mod/Cont	11.Multi	Heat Type <b>100%</b>			3. 6. 9.		
4.Cape	8.Log	12.Cot.	1.HWBB 5.FWA 9.No Heat			Attic		
Dwelling Units			2.HWCI 6.GravWA 10.			1.1/4 Fin 4.Full Fin 7.		
Other Units			3.H Pump 7.Electric 11.			2.1/2 Fin 5.F/Stair 8.		
Stories			4.Steam 8.F/Wall 12.			3.3/4 Fin 6. 9.None		
1.1	4.1.5	7.	Cool Type <b>100%</b>			Insulation		
2.2	5.1.75	8.	1.Refrig 4.W&C Air 7.			1.Full 4.Minimal 7.		
3.3	6.2.5	9.	2.Evapor 5. 8.			2.Heavy 5.Unknown 8.		
Exterior Walls			3.H Pump 6. 9.None			3.Capped 6. 9.None		
1.CLAP	5.T-111	9.OTHER	Kitchen Style			Unfinished %		
2.WD SH	6.BR/STONE	10.	1.GOOD 4.Obsolete 7.			Grade & Factor		
3.COMP	7.NOV	11.	2.TYPICAL 5. 8.			1.E Grade 4.B Grade 7.AA+ Grad		
4.ASB/ASP	8.AL/VIN	12.	3.OLD TYPE 6. 9.None			2.D Grade 5.A Grade 8.AA++Grad		
Roof Surface			Bath(s) Style			3.C Grade 6.AA Grade 9.Same		
1.Asphalt	4.Composit	7.	1.GOOD 4.Obsolete 7.			SQFT (Footprint)		
2.Slate	5.Wood	8.	2.TYPICAL 5. 8.			Condition		
3.Metal	6.Other	9.	3.Old Type 6. 9.None			1.Poor 4.Avg 7.V G		
SF Masonry Trim			# Rooms			2.Fair 5.Avg+ 8.Exc		
OPEN-3-CUSTOM			# Bedrooms			3.Avg- 6.Good 9.Same		
OPEN-4-CUSTOM			# Full Baths			Phys. % Good		
Year Built			# Half Baths			Funct. % Good		
Year Remodeled			# Addn Fixtures			Functional Code		
Foundation			# Fireplaces			1.Incomp 4.SMALL 7.LAYOUT		
1.Concrete	4.Wood	7.				2.O-Built 5.CDU 8.OTHER		
2.C Block	5.Slab	8.				3.Defmoint 6.STYLE 9.None		
3.Br/Stone	6.Piers	9.				Econ. % Good		
Basement						Economic Code		
1.1/4 Bmt	4.Full Bmt	7.				0.None 3.Services 9.None		
2.1/2 Bmt	5.None	8.				1.Location 4.Traffic 8.		
3.3/4 Bmt	6.	9.None				2.Encroach 8.Other 9.		
Bsmt Gar # Cars						Entrance Code <b>0</b>		
Wet Basement						1.Interior 4.Vacant 7.		
1.Dry	4.	7.				2.Refusal 5.Estimate 8.		
2.Damp	5.	8.				3.Informed 6. 9.		
3.Wet	6.	9.				Information Code <b>0</b>		
						1.Owner 4.Agent 7.		
						2.Relative 5.Estimate 8.		
						3.Tenant 6.Other 9.		
Date Inspected								
<b>Additions, Outbuildings &amp; Improvements</b>								1.ONE STORY FRAM
Type	Year	Units	Grade	Cond	Phys.	Funct.	Sound Value	2.TWO STORY FRAM
					%	%		3.THREE STORY FR
					%	%		4.1 & 1/2 STORY
					%	%		5.1 & 3/4 STORY
					%	%		6.2 & 1/2 STORY
					%	%		21.Open Frame Por
					%	%		22.Encl Frame Por
					%	%		23.Frame Garage
					%	%		24.Frame Shed
					%	%		25.Frame Bay Wind
					%	%		26.1SFr Overhang
					%	%		27.Unfin Basement
					%	%		28.Unfinished Att
					%	%		29.Finished Attic

Map Lot R07A-061

Account 2406

Location 21 WESTERLY WAY

Card 1 Of 1 11/16/2021

WISCASSET, INHABITANTS OF  
51 BATH ROAD  
WISCASSET ME 04578

B3208P307

Previous Owner  
MASON STATION LLC

485 WEST PUTNAM AVENUE  
GREENWICH CT 06830  
Sale Date: 4/01/2012

Inspection Witnessed By:

X

Date

No./Date	Description	Date Insp.

Notes:

2006-LOT #61 POINT EAST MARITIME VILLAGE PLAN -  
157.16 FRONTAGE.  
2012-Now belongs to Town of Wiscasset per foreclosure of  
2009 tax lien.

WISCASSET

### Property Data

Neighborhood	111 MASON LANDING		
Tree Growth Year	0		
FARM LAND YEAR	0		
OPEN SPACE YEAR	0		
Zone/Land Use	14 SHORE RESIDENTIA		
Secondary Zone			
Topography	1 Level		
1.Level	4.Below St	7.Steep	
2.Rolling	5.Low	8.Rough	
3.Above St	6.Swampy	9.	
Utilities	9 NoWater/NoSewer		
1.Public	4.Dr Well	7.Cesspool	
2.Water	5.DUG/LAKE	8.	
3.Sewer	6.Septic	9.None	
Street	1 Paved		
1.Paved	4.Proposed	7.	
2.Semi Imp	5.Private	8.	
3.Gravel	6.Pub Eas	9.NoStreet	
TREE GROWTH PLAN	0		
CONSERV EASE	0		
Sale Data			
Sale Date	4/01/2012		
Price			
Sale Type	1 Land Only		
1.Land	4.Mobile	7.	
2.L & B	5.Other	8.	
3.Building	6.	9.	
Financing	9 Unknown		
1.Convent	4.Seller	7.	
2.FHA/VA	5.Private	8.	
3.Assumed	6.Cash	9.Unknown	
Validity	6 Exempt Property		
1.Valid	4.Split	7.Renovate	
2.Related	5.Partial	8.Other	
3.Distress	6.Exempt	9.Foreclose	
Verified	5 Public Record		
1.Buyer	4.Agent	7.Family	
2.Seller	5.Pub Rec	8.Other	
3.Lender	6.MLS	9.	

### Assessment Record

Year	Land	Buildings	Exempt	Total
2008	75,500	0	0	75,500
2009	38,030	0	0	38,030
2010	38,000	0	0	38,000
2011	38,000	0	0	38,000
2012	38,000	0	38,000	0
2013	38,000	0	38,000	0
2014	38,000	0	38,000	0
2015	38,000	0	38,000	0
2016	38,000	0	38,000	0
2017	38,000	0	38,000	0
2018	38,000	0	38,000	0
2019	38,000	0	38,000	0
2020	38,000	0	38,000	0
2021	38,000	0	38,000	0

### Land Data

Front Foot	Type	Effective		Influence		Influence Codes
		Frontage	Depth	Factor	Code	
11.Regular Lot				%		1.Open Space
12.Delta Triangle				%		2.Neighborhood A
13.Nabla Triangle				%		3.Topography
14.Rear Land				%		4.Size/Shape
15.Front Foot				%		5.Access
				%		6.Restriction
				%		7.Corner/Locatio
				%		8.View/Environ
				%		9.Fract Share
				%		Acres
				%		30.Rear 20+
				%		31.Waterfront Rea
				%		32.Open Space
				%		33.RestrictEsm
				%		34.PASTURE 1
				%		35.HORTICULTURAL-
				%		36.Pasture 3
				%		37.Softwood
				%		38.Mixed Wood
				%		39.Hardwood
				%		40.Wasteland
				%		41.CAMP SITE
				%		42.Mobile Home Si
				%		43.Condo Site
				%		44.Site Improve
				%		45.CAMP SITE
				%		46.PAVING/00
Total Acreage		0.07				

**WISCASSET**

Map Lot R07A-061

Account 2406

Location 21 WESTERLY WAY

Card 1 Of 1 11/16/2021

Building Style			SF Bsmt Living			Layout		
1.Conv.	5.Colonial	9.Other	Fin Bsmt Grade			1.Typical 4. 7.		
2.Ranch	6.Split	10.Double	HEARTH			2.Inadeq 5. 8.		
3.R Ranch	7.Mod/Cont	11.Multi	Heat Type <b>100%</b>			3. 6. 9.		
4.Cape	8.Log	12.Cot.	1.HWBB 5.FWA 9.No Heat			Attic		
Dwelling Units			2.HWCI 6.GravWA 10.			1.1/4 Fin 4.Full Fin 7.		
Other Units			3.H Pump 7.Electric 11.			2.1/2 Fin 5.F/Stair 8.		
Stories			4.Steam 8.F/Wall 12.			3.3/4 Fin 6. 9.None		
1.1	4.1.5	7.	Cool Type <b>100%</b>			Insulation		
2.2	5.1.75	8.	1.Refrig 4.W&C Air 7.			1.Full 4.Minimal 7.		
3.3	6.2.5	9.	2.Evapor 5. 8.			2.Heavy 5.Unknown 8.		
Exterior Walls			3.H Pump 6. 9.None			3.Capped 6. 9.None		
1.CLAP	5.T-111	9.OTHER	Kitchen Style			Unfinished %		
2.WD SH	6.BR/STONE	10.	1.GOOD 4.Obsolete 7.			Grade & Factor		
3.COMP	7.NOV	11.	2.TYPICAL 5. 8.			1.E Grade 4.B Grade 7.AA+ Grad		
4.ASB/ASP	8.AL/VIN	12.	3.OLD TYPE 6. 9.None			2.D Grade 5.A Grade 8.AA++Grad		
Roof Surface			Bath(s) Style			3.C Grade 6.AA Grade 9.Same		
1.Asphalt	4.Composit	7.	1.GOOD 4.Obsolete 7.			SQFT (Footprint)		
2.Slate	5.Wood	8.	2.TYPICAL 5. 8.			Condition		
3.Metal	6.Other	9.	3.Old Type 6. 9.None			1.Poor 4.Avg 7.V G		
SF Masonry Trim			# Rooms			2.Fair 5.Avg+ 8.Exc		
OPEN-3-CUSTOM			# Bedrooms			3.Avg- 6.Good 9.Same		
OPEN-4-CUSTOM			# Full Baths			Phys. % Good		
Year Built			# Half Baths			Funct. % Good		
Year Remodeled			# Addn Fixtures			Functional Code		
Foundation			# Fireplaces			1.Incomp 4.SMALL 7.LAYOUT		
1.Concrete	4.Wood	7.				2.O-Built 5.CDU 8.OTHER		
2.C Block	5.Slab	8.				3.Defmait 6.STYLE 9.None		
3.Br/Stone	6.Piers	9.				Econ. % Good		
Basement						Economic Code		
1.1/4 Bmt	4.Full Bmt	7.				0.None 3.Services 9.None		
2.1/2 Bmt	5.None	8.				1.Location 4.Traffic 8.		
3.3/4 Bmt	6.	9.None				2.Encroach 8.Other 9.		
Bsmt Gar # Cars						Entrance Code <b>0</b>		
Wet Basement						1.Interior 4.Vacant 7.		
1.Dry	4.	7.				2.Refusal 5.Estimate 8.		
2.Damp	5.	8.				3.Informed 6. 9.		
3.Wet	6.	9.				Information Code <b>0</b>		
						1.Owner 4.Agent 7.		
						2.Relative 5.Estimate 8.		
						3.Tenant 6.Other 9.		
Date Inspected								
<b>Additions, Outbuildings &amp; Improvements</b>								1.ONE STORY FRAM
Type	Year	Units	Grade	Cond	Phys.	Funct.	Sound Value	2.TWO STORY FRAM
					%	%		3.THREE STORY FR
					%	%		4.1 & 1/2 STORY
					%	%		5.1 & 3/4 STORY
					%	%		6.2 & 1/2 STORY
					%	%		21.Open Frame Por
					%	%		22.Encl Frame Por
					%	%		23.Frame Garage
					%	%		24.Frame Shed
					%	%		25.Frame Bay Wind
					%	%		26.1SFr Overhang
					%	%		27.Unfin Basement
					%	%		28.Unfinished Att
					%	%		29.Finished Attic

Map Lot R07A-062

Account 2407

Location 23 WESTERLY WAY

Card 1 Of 1 11/16/2021

WISCASSET, INHABITANTS OF  
51 BATH ROAD  
WISCASSET ME 04578

B3208P307

Previous Owner  
MASON STATION LLC

485 WEST PUTNAM AVENUE  
GREENWICH CT 06830  
Sale Date: 4/01/2012

Inspection Witnessed By:

X

Date

No./Date	Description	Date Insp.

Notes:

2006-LOT #62 POINT EAST MARITIME VILLAGE PLAN - 100' FRONTAGE.  
2012-Now belongs to Town of Wiscasset per foreclosure of 2009 tax lien.

WISCASSET

## Property Data

Neighborhood	111 MASON LANDING		
Tree Growth Year	0		
FARM LAND YEAR	0		
OPEN SPACE YEAR	0		
Zone/Land Use	14 SHORE RESIDENTIA		
Secondary Zone			
Topography	1 Level		
1.Level	4.Below St	7.Steep	
2.Rolling	5.Low	8.Rough	
3.Above St	6.Swampy	9.	
Utilities	9 NoWater/NoSewer		
1.Public	4.Dr Well	7.Cesspool	
2.Water	5.DUG/LAKE	8.	
3.Sewer	6.Septic	9.None	
Street	1 Paved		
1.Paved	4.Proposed	7.	
2.Semi Imp	5.Private	8.	
3.Gravel	6.Pub Eas	9.NoStreet	
TREE GROWTH PLAN	0		
CONSERV EASE	0		
Sale Data			
Sale Date	4/01/2012		
Price			
Sale Type	1 Land Only		
1.Land	4.Mobile	7.	
2.L & B	5.Other	8.	
3.Building	6.	9.	
Financing	9 Unknown		
1.Convert	4.Seller	7.	
2.FHA/VA	5.Private	8.	
3.Assumed	6.Cash	9.Unknown	
Validity	6 Exempt Property		
1.Valid	4.Split	7.Renovate	
2.Related	5.Partial	8.Other	
3.Distress	6.Exempt	9.Foreclose	
Verified	5 Public Record		
1.Buyer	4.Agent	7.Family	
2.Seller	5.Pub Rec	8.Other	
3.Lender	6.MLS	9.	

## Assessment Record

Year	Land	Buildings	Exempt	Total
2008	75,500	0	0	75,500
2009	38,030	0	0	38,030
2010	38,000	0	0	38,000
2011	38,000	0	0	38,000
2012	38,000	0	38,000	0
2013	38,000	0	38,000	0
2014	38,000	0	38,000	0
2015	38,000	0	38,000	0
2016	38,000	0	38,000	0
2017	38,000	0	38,000	0
2018	38,000	0	38,000	0
2019	38,000	0	38,000	0
2020	38,000	0	38,000	0
2021	38,000	0	38,000	0

## Land Data

Front Foot	Type	Effective		Influence		Influence Codes
		Frontage	Depth	Factor	Code	
11.Regular Lot				%		1.Open Space
12.Delta Triangle				%		2.Neighborhood A
13.Nabla Triangle				%		3.Topography
14.Rear Land				%		4.Size/Shape
15.Front Foot				%		5.Access
				%		6.Restriction
				%		7.Corner/Locatio
				%		8.View/Environ
				%		9.Fract Share
				%		Acres
				%		30.Rear 20+
				%		31.Waterfront Rea
				%		32.Open Space
				%		33.RestrictEsm
				%		34.PASTURE 1
				%		35.HORTICULTURAL-
				%		36.Pasture 3
				%		37.Softwood
				%		38.Mixed Wood
				%		39.Hardwood
				%		40.Wasteland
				%		41.CAMP SITE
				%		42.Mobile Home Si
				%		43.Condo Site
				%		44.Site Improve
				%		45.CAMP SITE
				%		46.PAVING/00
Total Acreage		0.07				

## Front Foot

11.Regular Lot  
12.Delta Triangle  
13.Nabla Triangle  
14.Rear Land  
15.Front Foot

## Square Foot

16.Regular Lot  
17.Secondary Site  
18.Secondary Site  
19.Condominium  
20.Base Homesite

## Fract. Acre

21.HS Size Adj  
22.Base Waterfron  
23.Deep WF Size A

## Acres

24.Base Waterfron  
25.Shallow WF Siz  
26.Base Water Inf  
27.Influence W Si  
28.Rear Land 1-10  
29.Rear Land 11-2

## Type

## Effective

## Frontage

## Depth

## Influence

## Factor

## Code

## Influence Codes

1.Open Space  
2.Neighborhood A  
3.Topography  
4.Size/Shape  
5.Access  
6.Restriction  
7.Corner/Locatio  
8.View/Environ  
9.Fract Share  
Acres  
30.Rear 20+  
31.Waterfront Rea  
32.Open Space  
33.RestrictEsm  
34.PASTURE 1  
35.HORTICULTURAL-  
36.Pasture 3  
37.Softwood  
38.Mixed Wood  
39.Hardwood  
40.Wasteland  
41.CAMP SITE  
42.Mobile Home Si  
43.Condo Site  
44.Site Improve  
45.CAMP SITE  
46.PAVING/00

**WISCASSET**

Map Lot R07A-062

Account 2407

Location 23 WESTERLY WAY

Card 1 Of 1 11/16/2021

Building Style			SF Bsmt Living			Layout		
1.Conv.	5.Colonial	9.Other	Fin Bsmt Grade			1.Typical 4. 7.		
2.Ranch	6.Split	10.Double	HEARTH			2.Inadeq 5. 8.		
3.R Ranch	7.Mod/Cont	11.Multi	Heat Type <b>100%</b>			3. 6. 9.		
4.Cape	8.Log	12.Cot.	1.HWBB 5.FWA 9.No Heat			Attic		
Dwelling Units			2.HWCI 6.GravWA 10.			1.1/4 Fin 4.Full Fin 7.		
Other Units			3.H Pump 7.Electric 11.			2.1/2 Fin 5.F/Stair 8.		
Stories			4.Steam 8.F/Wall 12.			3.3/4 Fin 6. 9.None		
1.1	4.1.5	7.	Cool Type <b>100%</b>			Insulation		
2.2	5.1.75	8.	1.Refrig 4.W&C Air 7.			1.Full 4.Minimal 7.		
3.3	6.2.5	9.	2.Evapor 5. 8.			2.Heavy 5.Unknown 8.		
Exterior Walls			3.H Pump 6. 9.None			3.Capped 6. 9.None		
1.CLAP	5.T-111	9.OTHER	Kitchen Style			Unfinished %		
2.WD SH	6.BR/STONE	10.	1.GOOD 4.Obsolete 7.			Grade & Factor		
3.COMP	7.NOV	11.	2.TYPICAL 5. 8.			1.E Grade 4.B Grade 7.AA+ Grad		
4.ASB/ASP	8.AL/VIN	12.	3.OLD TYPE 6. 9.None			2.D Grade 5.A Grade 8.AA++Grad		
Roof Surface			Bath(s) Style			3.C Grade 6.AA Grade 9.Same		
1.Asphalt	4.Composit	7.	1.GOOD 4.Obsolete 7.			SQFT (Footprint)		
2.Slate	5.Wood	8.	2.TYPICAL 5. 8.			Condition		
3.Metal	6.Other	9.	3.Old Type 6. 9.None			1.Poor 4.Avg 7.V G		
SF Masonry Trim			# Rooms			2.Fair 5.Avg+ 8.Exc		
OPEN-3-CUSTOM			# Bedrooms			3.Avg- 6.Good 9.Same		
OPEN-4-CUSTOM			# Full Baths			Phys. % Good		
Year Built			# Half Baths			Funct. % Good		
Year Remodeled			# Addn Fixtures			Functional Code		
Foundation			# Fireplaces			1.Incomp 4.SMALL 7.LAYOUT		
1.Concrete	4.Wood	7.				2.O-Built 5.CDU 8.OTHER		
2.C Block	5.Slab	8.				3.Defmaint 6.STYLE 9.None		
3.Br/Stone	6.Piers	9.				Econ. % Good		
Basement						Economic Code		
1.1/4 Bmt	4.Full Bmt	7.				0.None 3.Services 9.None		
2.1/2 Bmt	5.None	8.				1.Location 4.Traffic 8.		
3.3/4 Bmt	6.	9.None				2.Encroach 8.Other 9.		
Bsmt Gar # Cars						Entrance Code <b>0</b>		
Wet Basement						1.Interior 4.Vacant 7.		
1.Dry	4.	7.				2.Refusal 5.Estimate 8.		
2.Damp	5.	8.				3.Informed 6. 9.		
3.Wet	6.	9.				Information Code <b>0</b>		
						1.Owner 4.Agent 7.		
						2.Relative 5.Estimate 8.		
						3.Tenant 6.Other 9.		
Date Inspected								
<b>Additions, Outbuildings &amp; Improvements</b>								1.ONE STORY FRAM
Type	Year	Units	Grade	Cond	Phys.	Funct.	Sound Value	2.TWO STORY FRAM
					%	%		3.THREE STORY FR
					%	%		4.1 & 1/2 STORY
					%	%		5.1 & 3/4 STORY
					%	%		6.2 & 1/2 STORY
					%	%		21.Open Frame Por
					%	%		22.Encl Frame Por
					%	%		23.Frame Garage
					%	%		24.Frame Shed
					%	%		25.Frame Bay Wind
					%	%		26.1SFr Overhang
					%	%		27.Unfin Basement
					%	%		28.Unfinished Att
					%	%		29.Finished Attic

Map Lot R07A-063

Account 2408

Location 25 WESTERLY WAY

Card 1 Of 1 11/16/2021

WISCASSET, INHABITANTS OF  
51 BATH ROAD  
WISCASSET ME 04578

B3208P307

Previous Owner  
MASON STATION LLC

485 WEST PUTNAM AVENUE  
GREENWICH CT 06830  
Sale Date: 4/01/2012

Inspection Witnessed By:

X

Date

No./Date	Description	Date Insp.

Notes:

2006-LOT #63 POINT EAST MARITIME VILLAGE PLAN - 100' FRONTAGE.  
2012-Now belongs to Town of Wiscasset per foreclosure of 2009 tax lien.

WISCASSET

## Property Data

Neighborhood	111 MASON LANDING		
Tree Growth Year	0		
FARM LAND YEAR	0		
OPEN SPACE YEAR	0		
Zone/Land Use	14 SHORE RESIDENTIA		
Secondary Zone			
Topography	1 Level		
1.Level	4.Below St	7.Steep	
2.Rolling	5.Low	8.Rough	
3.Above St	6.Swampy	9.	
Utilities	9 NoWater/NoSewer		
1.Public	4.Dr Well	7.Cesspool	
2.Water	5.DUG/LAKE	8.	
3.Sewer	6.Septic	9.None	
Street	1 Paved		
1.Paved	4.Proposed	7.	
2.Semi Imp	5.Private	8.	
3.Gravel	6.Pub Eas	9.NoStreet	
TREE GROWTH PLAN	0		
CONSERV EASE	0		
Sale Data			
Sale Date	4/01/2012		
Price			
Sale Type	1 Land Only		
1.Land	4.Mobile	7.	
2.L & B	5.Other	8.	
3.Building	6.	9.	
Financing	9 Unknown		
1.Convert	4.Seller	7.	
2.FHA/VA	5.Private	8.	
3.Assumed	6.Cash	9.Unknown	
Validity	6 Exempt Property		
1.Valid	4.Split	7.Renovate	
2.Related	5.Partial	8.Other	
3.Distress	6.Exempt	9.Foreclose	
Verified	5 Public Record		
1.Buyer	4.Agent	7.Family	
2.Seller	5.Pub Rec	8.Other	
3.Lender	6.MLS	9.	

## Assessment Record

Year	Land	Buildings	Exempt	Total
2008	75,500	0	0	75,500
2009	38,030	0	0	38,030
2010	38,000	0	0	38,000
2011	38,000	0	0	38,000
2012	38,000	0	38,000	0
2013	38,000	0	38,000	0
2014	38,000	0	38,000	0
2015	38,000	0	38,000	0
2016	38,000	0	38,000	0
2017	38,000	0	38,000	0
2018	38,000	0	38,000	0
2019	38,000	0	38,000	0
2020	38,000	0	38,000	0
2021	38,000	0	38,000	0

## Land Data

Front Foot	Type	Effective		Influence		Influence Codes
		Frontage	Depth	Factor	Code	
11.Regular Lot				%		1.Open Space
12.Delta Triangle				%		2.Neighborhood A
13.Nabla Triangle				%		3.Topography
14.Rear Land				%		4.Size/Shape
15.Front Foot				%		5.Access
				%		6.Restriction
				%		7.Corner/Locatio
				%		8.View/Environ
				%		9.Fract Share
				%		Acres
				%		30.Rear 20+
				%		31.Waterfront Rea
				%		32.Open Space
				%		33.RestrictEsm
				%		34.PASTURE 1
				%		35.HORTICULTURAL-
				%		36.Pasture 3
				%		37.Softwood
				%		38.Mixed Wood
				%		39.Hardwood
				%		40.Wasteland
				%		41.CAMP SITE
				%		42.Mobile Home Si
				%		43.Condo Site
				%		44.Site Improve
				%		45.CAMP SITE
				%		46.PAVING/00
Total Acreage		0.07				

## Front Foot

11.Regular Lot  
12.Delta Triangle  
13.Nabla Triangle  
14.Rear Land  
15.Front Foot

## Square Foot

16.Regular Lot  
17.Secondary Site  
18.Secondary Site  
19.Condominium  
20.Base Homesite

## Fract. Acre

21.HS Size Adj  
22.Base Waterfron  
23.Deep WF Size A

## Acres

24.Base Waterfron  
25.Shallow WF Siz  
26.Base Water Inf  
27.Influence W Si  
28.Rear Land 1-10  
29.Rear Land 11-2

## Type

## Effective

## Frontage

## Depth

## Factor

## Code

## Influence

## Codes

## Acres

## Acres

## Acres

## Acres

## Acres

## Acres

## Acres

## Acres

## Acres

## Acres

## Acres

## Acres

## Acres

## Acres

## Acres

## Acres

## Acres

**WISCASSET**

Map Lot R07A-063

Account 2408

Location 25 WESTERLY WAY

Card 1 Of 1 11/16/2021

Building Style			SF Bsmt Living			Layout		
1.Conv.	5.Colonial	9.Other	Fin Bsmt Grade			1.Typical 4. 7.		
2.Ranch	6.Split	10.Double	HEARTH			2.Inadeq 5. 8.		
3.R Ranch	7.Mod/Cont	11.Multi	Heat Type <b>100%</b>			3. 6. 9.		
4.Cape	8.Log	12.Cot.	1.HWBB 5.FWA 9.No Heat			Attic		
Dwelling Units			2.HWCI 6.GravWA 10.			1.1/4 Fin 4.Full Fin 7.		
Other Units			3.H Pump 7.Electric 11.			2.1/2 Fin 5.F/Stair 8.		
Stories			4.Steam 8.F/Wall 12.			3.3/4 Fin 6. 9.None		
1.1	4.1.5	7.	Cool Type <b>100%</b>			Insulation		
2.2	5.1.75	8.	1.Refrig 4.W&C Air 7.			1.Full 4.Minimal 7.		
3.3	6.2.5	9.	2.Evapor 5. 8.			2.Heavy 5.Unknown 8.		
Exterior Walls			3.H Pump 6. 9.None			3.Capped 6. 9.None		
1.CLAP	5.T-111	9.OTHER	Kitchen Style			Unfinished %		
2.WD SH	6.BR/STONE	10.	1.GOOD 4.Obsolete 7.			Grade & Factor		
3.COMP	7.NOV	11.	2.TYPICAL 5. 8.			1.E Grade 4.B Grade 7.AA+ Grad		
4.ASB/ASP	8.AL/VIN	12.	3.OLD TYPE 6. 9.None			2.D Grade 5.A Grade 8.AA++Grad		
Roof Surface			Bath(s) Style			3.C Grade 6.AA Grade 9.Same		
1.Asphalt	4.Composit	7.	1.GOOD 4.Obsolete 7.			SQFT (Footprint)		
2.Slate	5.Wood	8.	2.TYPICAL 5. 8.			Condition		
3.Metal	6.Other	9.	3.Old Type 6. 9.None			1.Poor 4.Avg 7.V G		
SF Masonry Trim			# Rooms			2.Fair 5.Avg+ 8.Exc		
OPEN-3-CUSTOM			# Bedrooms			3.Avg- 6.Good 9.Same		
OPEN-4-CUSTOM			# Full Baths			Phys. % Good		
Year Built			# Half Baths			Funct. % Good		
Year Remodeled			# Addn Fixtures			Functional Code		
Foundation			# Fireplaces			1.Incomp 4.SMALL 7.LAYOUT		
1.Concrete	4.Wood	7.				2.O-Built 5.CDU 8.OTHER		
2.C Block	5.Slab	8.				3.Defmait 6.STYLE 9.None		
3.Br/Stone	6.Piers	9.				Econ. % Good		
Basement						Economic Code		
1.1/4 Bmt	4.Full Bmt	7.				0.None 3.Services 9.None		
2.1/2 Bmt	5.None	8.				1.Location 4.Traffic 8.		
3.3/4 Bmt	6.	9.None				2.Encroach 8.Other 9.		
Bsmt Gar # Cars						Entrance Code <b>0</b>		
Wet Basement						1.Interior 4.Vacant 7.		
1.Dry	4.	7.				2.Refusal 5.Estimate 8.		
2.Damp	5.	8.				3.Informed 6. 9.		
3.Wet	6.	9.				Information Code <b>0</b>		
						1.Owner 4.Agent 7.		
						2.Relative 5.Estimate 8.		
						3.Tenant 6.Other 9.		
Date Inspected								
<b>Additions, Outbuildings &amp; Improvements</b>								1.ONE STORY FRAM
Type	Year	Units	Grade	Cond	Phys.	Funct.	Sound Value	2.TWO STORY FRAM
					%	%		3.THREE STORY FR
					%	%		4.1 & 1/2 STORY
					%	%		5.1 & 3/4 STORY
					%	%		6.2 & 1/2 STORY
					%	%		21.Open Frame Por
					%	%		22.Encl Frame Por
					%	%		23.Frame Garage
					%	%		24.Frame Shed
					%	%		25.Frame Bay Wind
					%	%		26.1SFr Overhang
					%	%		27.Unfin Basement
					%	%		28.Unfinished Att
					%	%		29.Finished Attic



Map Lot R07A-064

Account 2409

Location 27 WESTERLY WAY

Card 1 Of 1 11/16/2021

WISCASSET, INHABITANTS OF  
51 BATH ROAD  
WISCASSET ME 04578

B3208P307

Previous Owner  
MASON STATION LLC

485 WEST PUTNAM AVENUE  
GREENWICH CT 06830  
Sale Date: 4/01/2012

Inspection Witnessed By:

X

Date

No./Date	Description	Date Insp.

Notes:

2006-LOT #64 POINT EAST MARITIME VILLAGE PLAN - 100' FRONTAGE.  
2012-Now belongs to Town of Wiscasset per foreclosure of 2009 tax lien.

WISCASSET

### Property Data

Neighborhood	111 MASON LANDING		
Tree Growth Year	0		
FARM LAND YEAR	0		
OPEN SPACE YEAR	0		
Zone/Land Use	14 SHORE RESIDENTIA		
Secondary Zone			
Topography	1 Level		
1.Level	4.Below St	7.Steep	
2.Rolling	5.Low	8.Rough	
3.Above St	6.Swampy	9.	
Utilities	9 NoWater/NoSewer		
1.Public	4.Dr Well	7.Cesspool	
2.Water	5.DUG/LAKE	8.	
3.Sewer	6.Septic	9.None	
Street	1 Paved		
1.Paved	4.Proposed	7.	
2.Semi Imp	5.Private	8.	
3.Gravel	6.Pub Eas	9.NoStreet	
TREE GROWTH PLAN	0		
CONSERV EASE	0		
Sale Data			
Sale Date	4/01/2012		
Price			
Sale Type	1 Land Only		
1.Land	4.Mobile	7.	
2.L & B	5.Other	8.	
3.Building	6.	9.	
Financing	9 Unknown		
1.Convent	4.Seller	7.	
2.FHA/VA	5.Private	8.	
3.Assumed	6.Cash	9.Unknown	
Validity	6 Exempt Property		
1.Valid	4.Split	7.Renovate	
2.Related	5.Partial	8.Other	
3.Distress	6.Exempt	9.Foreclose	
Verified	5 Public Record		
1.Buyer	4.Agent	7.Family	
2.Seller	5.Pub Rec	8.Other	
3.Lender	6.MLS	9.	

### Assessment Record

Year	Land	Buildings	Exempt	Total
2008	75,500	0	0	75,500
2009	38,030	0	0	38,030
2010	38,000	0	0	38,000
2011	38,000	0	0	38,000
2012	38,000	0	38,000	0
2013	38,000	0	38,000	0
2014	38,000	0	38,000	0
2015	38,000	0	38,000	0
2016	38,000	0	38,000	0
2017	38,000	0	38,000	0
2018	38,000	0	38,000	0
2019	38,000	0	38,000	0
2020	38,000	0	38,000	0
2021	38,000	0	38,000	0

### Land Data

Front Foot	Type	Effective		Influence		Influence Codes
		Frontage	Depth	Factor	Code	
11.Regular Lot				%		1.Open Space
12.Delta Triangle				%		2.Neighborhood A
13.Nabla Triangle				%		3.Topography
14.Rear Land				%		4.Size/Shape
15.Front Foot				%		5.Access
				%		6.Restriction
				%		7.Corner/Locatio
				%		8.View/Environ
				%		9.Fract Share
				%		Acres
				%		30.Rear 20+
				%		31.Waterfront Rea
				%		32.Open Space
				%		33.RestrictEsm
				%		34.PASTURE 1
				%		35.HORTICULTURAL-
				%		36.Pasture 3
				%		37.Softwood
				%		38.Mixed Wood
				%		39.Hardwood
				%		40.Wasteland
				%		41.CAMP SITE
				%		42.Mobile Home Si
				%		43.Condo Site
				%		44.Site Improve
				%		45.CAMP SITE
				%		46.PAVING/00
Total Acreage		0.07				

**WISCASSET**

Map Lot R07A-064

Account 2409

Location 27 WESTERLY WAY

Card 1 Of 1 11/16/2021

Building Style			SF Bsmt Living			Layout		
1.Conv.	5.Colonial	9.Other	Fin Bsmt Grade			1.Typical 4. 7.		
2.Ranch	6.Split	10.Double	HEARTH			2.Inadeq 5. 8.		
3.R Ranch	7.Mod/Cont	11.Multi	Heat Type <b>100%</b>			3. 6. 9.		
4.Cape	8.Log	12.Cot.	1.HWBB 5.FWA 9.No Heat			Attic		
Dwelling Units			2.HWCI 6.GravWA 10.			1.1/4 Fin 4.Full Fin 7.		
Other Units			3.H Pump 7.Electric 11.			2.1/2 Fin 5.F/Stair 8.		
Stories			4.Steam 8.F/Wall 12.			3.3/4 Fin 6. 9.None		
1.1	4.1.5	7.	Cool Type <b>100%</b>			Insulation		
2.2	5.1.75	8.	1.Refrig 4.W&C Air 7.			1.Full 4.Minimal 7.		
3.3	6.2.5	9.	2.Evapor 5. 8.			2.Heavy 5.Unknown 8.		
Exterior Walls			3.H Pump 6. 9.None			3.Capped 6. 9.None		
1.CLAP	5.T-111	9.OTHER	Kitchen Style			Unfinished %		
2.WD SH	6.BR/STONE	10.	1.GOOD 4.Obsolete 7.			Grade & Factor		
3.COMP	7.NOV	11.	2.TYPICAL 5. 8.			1.E Grade 4.B Grade 7.AA+ Grad		
4.ASB/ASP	8.AL/VIN	12.	3.OLD TYPE 6. 9.None			2.D Grade 5.A Grade 8.AA++Grad		
Roof Surface			Bath(s) Style			3.C Grade 6.AA Grade 9.Same		
1.Asphalt	4.Composit	7.	1.GOOD 4.Obsolete 7.			SQFT (Footprint)		
2.Slate	5.Wood	8.	2.TYPICAL 5. 8.			Condition		
3.Metal	6.Other	9.	3.Old Type 6. 9.None			1.Poor 4.Avg 7.V G		
SF Masonry Trim			# Rooms			2.Fair 5.Avg+ 8.Exc		
OPEN-3-CUSTOM			# Bedrooms			3.Avg- 6.Good 9.Same		
OPEN-4-CUSTOM			# Full Baths			Phys. % Good		
Year Built			# Half Baths			Funct. % Good		
Year Remodeled			# Addn Fixtures			Functional Code		
Foundation			# Fireplaces			1.Incomp 4.SMALL 7.LAYOUT		
1.Concrete	4.Wood	7.				2.O-Built 5.CDU 8.OTHER		
2.C Block	5.Slab	8.				3.Defmait 6.STYLE 9.None		
3.Br/Stone	6.Piers	9.				Econ. % Good		
Basement						Economic Code		
1.1/4 Bmt	4.Full Bmt	7.				0.None 3.Services 9.None		
2.1/2 Bmt	5.None	8.				1.Location 4.Traffic 8.		
3.3/4 Bmt	6.	9.None				2.Encroach 8.Other 9.		
Bsmt Gar # Cars						Entrance Code <b>0</b>		
Wet Basement						1.Interior 4.Vacant 7.		
1.Dry	4.	7.				2.Refusal 5.Estimate 8.		
2.Damp	5.	8.				3.Informed 6. 9.		
3.Wet	6.	9.				Information Code <b>0</b>		
						1.Owner 4.Agent 7.		
						2.Relative 5.Estimate 8.		
						3.Tenant 6.Other 9.		
Date Inspected								
<b>Additions, Outbuildings &amp; Improvements</b>								1.ONE STORY FRAM
Type	Year	Units	Grade	Cond	Phys.	Funct.	Sound Value	2.TWO STORY FRAM
					%	%		3.THREE STORY FR
					%	%		4.1 & 1/2 STORY
					%	%		5.1 & 3/4 STORY
					%	%		6.2 & 1/2 STORY
					%	%		21.Open Frame Por
					%	%		22.Encl Frame Por
					%	%		23.Frame Garage
					%	%		24.Frame Shed
					%	%		25.Frame Bay Wind
					%	%		26.1SFr Overhang
					%	%		27.Unfin Basement
					%	%		28.Unfinished Att
					%	%		29.Finished Attic

Map Lot R07A-065

Account 2410

Location 29 WESTERLY WAY

Card 1 Of 1 11/16/2021

WISCASSET, INHABITANTS OF  
51 BATH ROAD  
WISCASSET ME 04578

B3208P307

Previous Owner  
MASON STATION LLC

485 WEST PUTNAM AVENUE  
GREENWICH CT 06830  
Sale Date: 4/01/2012

Inspection Witnessed By:

X

Date

No./Date	Description	Date Insp.

Notes:

2006-LOT #65 POINT EAST MARITIME VILLAGE PLAN - 100' FRONTAGE.  
2012-Now belongs to Town of Wiscasset per foreclosure of 2009 tax lien.

WISCASSET

## Property Data

Neighborhood	111 MASON LANDING		
Tree Growth Year	0		
FARM LAND YEAR	0		
OPEN SPACE YEAR	0		
Zone/Land Use	14 SHORE RESIDENTIA		
Secondary Zone			
Topography	1 Level		
1.Level	4.Below St	7.Steep	
2.Rolling	5.Low	8.Rough	
3.Above St	6.Swampy	9.	
Utilities	9 NoWater/NoSewer		
1.Public	4.Dr Well	7.Cesspool	
2.Water	5.DUG/LAKE	8.	
3.Sewer	6.Septic	9.None	
Street	1 Paved		
1.Paved	4.Proposed	7.	
2.Semi Imp	5.Private	8.	
3.Gravel	6.Pub Eas	9.NoStreet	
TREE GROWTH PLAN	0		
CONSERV EASE	0		
Sale Data			
Sale Date	4/01/2012		
Price			
Sale Type	1 Land Only		
1.Land	4.Mobile	7.	
2.L & B	5.Other	8.	
3.Building	6.	9.	
Financing	9 Unknown		
1.Convert	4.Seller	7.	
2.FHA/VA	5.Private	8.	
3.Assumed	6.Cash	9.Unknown	
Validity	6 Exempt Property		
1.Valid	4.Split	7.Renovate	
2.Related	5.Partial	8.Other	
3.Distress	6.Exempt	9.Foreclose	
Verified	5 Public Record		
1.Buyer	4.Agent	7.Family	
2.Seller	5.Pub Rec	8.Other	
3.Lender	6.MLS	9.	

## Assessment Record

Year	Land	Buildings	Exempt	Total
2008	75,500	0	0	75,500
2009	38,030	0	0	38,030
2010	38,000	0	0	38,000
2011	38,000	0	0	38,000
2012	38,000	0	38,000	0
2013	38,000	0	38,000	0
2014	38,000	0	38,000	0
2015	38,000	0	38,000	0
2016	38,000	0	38,000	0
2017	38,000	0	38,000	0
2018	38,000	0	38,000	0
2019	38,000	0	38,000	0
2020	38,000	0	38,000	0
2021	38,000	0	38,000	0

## Land Data

Front Foot	Type	Effective		Influence		Influence Codes
		Frontage	Depth	Factor	Code	
11.Regular Lot				%		1.Open Space
12.Delta Triangle				%		2.Neighborhood A
13.Nabla Triangle				%		3.Topography
14.Rear Land				%		4.Size/Shape
15.Front Foot				%		5.Access
				%		6.Restriction
				%		7.Corner/Locatio
				%		8.View/Environ
				%		9.Fract Share
				%		Acres
				%		30.Rear 20+
				%		31.Waterfront Rea
				%		32.Open Space
				%		33.RestrictEsm
				%		34.PASTURE 1
				%		35.HORTICULTURAL-
				%		36.Pasture 3
				%		37.Softwood
				%		38.Mixed Wood
				%		39.Hardwood
				%		40.Wasteland
				%		41.CAMP SITE
				%		42.Mobile Home Si
				%		43.Condo Site
				%		44.Site Improve
				%		45.CAMP SITE
				%		46.PAVING/00
Total Acreage		0.07				

## Front Foot

11.Regular Lot  
12.Delta Triangle  
13.Nabla Triangle  
14.Rear Land  
15.Front Foot

## Square Foot

16.Regular Lot  
17.Secondary Site  
18.Secondary Site  
19.Condominium  
20.Base Homesite

## Fract. Acre

21.HS Size Adj  
22.Base Waterfron  
23.Deep WF Size A

## Acres

24.Base Waterfron  
25.Shallow WF Siz  
26.Base Water Inf  
27.Influence W Si  
28.Rear Land 1-10  
29.Rear Land 11-2

## Type

11.Regular Lot  
12.Delta Triangle  
13.Nabla Triangle  
14.Rear Land  
15.Front Foot

## Square Feet

16.Regular Lot  
17.Secondary Site  
18.Secondary Site  
19.Condominium  
20.Base Homesite

## Fract. Acre

21.HS Size Adj  
22.Base Waterfron  
23.Deep WF Size A

## Acres

24.Base Waterfron  
25.Shallow WF Siz  
26.Base Water Inf  
27.Influence W Si  
28.Rear Land 1-10  
29.Rear Land 11-2

## Effective

11.Regular Lot  
12.Delta Triangle  
13.Nabla Triangle  
14.Rear Land  
15.Front Foot

## Square Feet

16.Regular Lot  
17.Secondary Site  
18.Secondary Site  
19.Condominium  
20.Base Homesite

## Fract. Acre

21.HS Size Adj  
22.Base Waterfron  
23.Deep WF Size A

## Acres

24.Base Waterfron  
25.Shallow WF Siz  
26.Base Water Inf  
27.Influence W Si  
28.Rear Land 1-10  
29.Rear Land 11-2

## Influence

11.Regular Lot  
12.Delta Triangle  
13.Nabla Triangle  
14.Rear Land  
15.Front Foot

## Square Feet

16.Regular Lot  
17.Secondary Site  
18.Secondary Site  
19.Condominium  
20.Base Homesite

## Fract. Acre

21.HS Size Adj  
22.Base Waterfron  
23.Deep WF Size A

## Acres

24.Base Waterfron  
25.Shallow WF Siz  
26.Base Water Inf  
27.Influence W Si  
28.Rear Land 1-10  
29.Rear Land 11-2

## Influence Codes

11.Regular Lot  
12.Delta Triangle  
13.Nabla Triangle  
14.Rear Land  
15.Front Foot

## Square Feet

16.Regular Lot  
17.Secondary Site  
18.Secondary Site  
19.Condominium  
20.Base Homesite

## Fract. Acre

21.HS Size Adj  
22.Base Waterfron  
23.Deep WF Size A

## Acres

24.Base Waterfron  
25.Shallow WF Siz  
26.Base Water Inf  
27.Influence W Si  
28.Rear Land 1-10  
29.Rear Land 11-2

## Influence Codes

11.Regular Lot  
12.Delta Triangle  
13.Nabla Triangle  
14.Rear Land  
15.Front Foot

## Square Feet

16.Regular Lot  
17.Secondary Site  
18.Secondary Site  
19.Condominium  
20.Base Homesite

## Fract. Acre

21.HS Size Adj  
22.Base Waterfron  
23.Deep WF Size A

## Acres

24.Base Waterfron  
25.Shallow WF Siz  
26.Base Water Inf  
27.Influence W Si  
28.Rear Land 1-10  
29.Rear Land 11-2

**WISCASSET**

Map Lot R07A-065

Account 2410

Location 29 WESTERLY WAY

Card 1 Of 1 11/16/2021

Building Style			SF Bsmt Living			Layout		
1.Conv.	5.Colonial	9.Other	Fin Bsmt Grade			1.Typical 4. 7.		
2.Ranch	6.Split	10.Double	HEARTH			2.Inadeq 5. 8.		
3.R Ranch	7.Mod/Cont	11.Multi	Heat Type <b>100%</b>			3. 6. 9.		
4.Cape	8.Log	12.Cot.	1.HWBB 5.FWA 9.No Heat			Attic		
Dwelling Units			2.HWCI 6.GravWA 10.			1.1/4 Fin 4.Full Fin 7.		
Other Units			3.H Pump 7.Electric 11.			2.1/2 Fin 5.F/Stair 8.		
Stories			4.Steam 8.F/Wall 12.			3.3/4 Fin 6. 9.None		
1.1	4.1.5	7.	Cool Type <b>100%</b>			Insulation		
2.2	5.1.75	8.	1.Refrig 4.W&C Air 7.			1.Full 4.Minimal 7.		
3.3	6.2.5	9.	2.Evapor 5. 8.			2.Heavy 5.Unknown 8.		
Exterior Walls			3.H Pump 6. 9.None			3.Capped 6. 9.None		
1.CLAP	5.T-111	9.OTHER	Kitchen Style			Unfinished %		
2.WD SH	6.BR/STONE	10.	1.GOOD 4.Obsolete 7.			Grade & Factor		
3.COMP	7.NOV	11.	2.TYPICAL 5. 8.			1.E Grade 4.B Grade 7.AA+ Grad		
4.ASB/ASP	8.AL/VIN	12.	3.OLD TYPE 6. 9.None			2.D Grade 5.A Grade 8.AA++Grad		
Roof Surface			Bath(s) Style			3.C Grade 6.AA Grade 9.Same		
1.Asphalt	4.Composit	7.	1.GOOD 4.Obsolete 7.			SQFT (Footprint)		
2.Slate	5.Wood	8.	2.TYPICAL 5. 8.			Condition		
3.Metal	6.Other	9.	3.Old Type 6. 9.None			1.Poor 4.Avg 7.V G		
SF Masonry Trim			# Rooms			2.Fair 5.Avg+ 8.Exc		
OPEN-3-CUSTOM			# Bedrooms			3.Avg- 6.Good 9.Same		
OPEN-4-CUSTOM			# Full Baths			Phys. % Good		
Year Built			# Half Baths			Funct. % Good		
Year Remodeled			# Addn Fixtures			Functional Code		
Foundation			# Fireplaces			1.Incomp 4.SMALL 7.LAYOUT		
1.Concrete	4.Wood	7.				2.O-Built 5.CDU 8.OTHER		
2.C Block	5.Slab	8.				3.Defmoint 6.STYLE 9.None		
3.Br/Stone	6.Piers	9.				Econ. % Good		
Basement						Economic Code		
1.1/4 Bmt	4.Full Bmt	7.				0.None 3.Services 9.None		
2.1/2 Bmt	5.None	8.				1.Location 4.Traffic 8.		
3.3/4 Bmt	6.	9.None				2.Encroach 8.Other 9.		
Bsmt Gar # Cars						Entrance Code <b>0</b>		
Wet Basement						1.Interior 4.Vacant 7.		
1.Dry	4.	7.				2.Refusal 5.Estimate 8.		
2.Damp	5.	8.				3.Informed 6. 9.		
3.Wet	6.	9.				Information Code <b>0</b>		
						1.Owner 4.Agent 7.		
						2.Relative 5.Estimate 8.		
						3.Tenant 6.Other 9.		
Date Inspected								
<b>Additions, Outbuildings &amp; Improvements</b>								1.ONE STORY FRAM
Type	Year	Units	Grade	Cond	Phys.	Funct.	Sound Value	2.TWO STORY FRAM
					%	%		3.THREE STORY FR
					%	%		4.1 & 1/2 STORY
					%	%		5.1 & 3/4 STORY
					%	%		6.2 & 1/2 STORY
					%	%		21.Open Frame Por
					%	%		22.Encl Frame Por
					%	%		23.Frame Garage
					%	%		24.Frame Shed
					%	%		25.Frame Bay Wind
					%	%		26.1SFr Overhang
					%	%		27.Unfin Basement
					%	%		28.Unfinished Att
					%	%		29.Finished Attic

Map Lot R07A-066

Account 2411

Location 31 WESTERLY WAY

Card 1 Of 1 11/16/2021

WISCASSET, INHABITANTS OF  
51 BATH ROAD  
WISCASSET ME 04578

B3208P307

Previous Owner  
MASON STATION LLC

485 WEST PUTNAM AVENUE  
GREENWICH CT 06830  
Sale Date: 4/01/2012

Inspection Witnessed By:

X

Date

No./Date	Description	Date Insp.

Notes:

2006-LOT #66 POINT EAST MARITIME VILLAGE PLAN -  
195.08 FRONTAGE.  
2012-Now belongs to Town of Wiscasset per foreclosure of  
2009 tax lien.

WISCASSET

## Property Data

Neighborhood	111 MASON LANDING		
Tree Growth Year	0		
FARM LAND YEAR	0		
OPEN SPACE YEAR	0		
Zone/Land Use	14 SHORE RESIDENTIA		
Secondary Zone			
Topography			
			1 Level
1.Level	4.Below St	7.Steep	
2.Rolling	5.Low	8.Rough	
3.Above St	6.Swampy	9.	
Utilities			9 NoWater/NoSewer
1.Public	4.Dr Well	7.Cesspool	
2.Water	5.DUG/LAKE	8.	
3.Sewer	6.Septic	9.None	
Street	1 Paved		
1.Paved	4.Proposed	7.	
2.Semi Imp	5.Private	8.	
3.Gravel	6.Pub Eas	9.NoStreet	
TREE GROWTH PLAN			0
CONSERV EASE			0
Sale Data			
Sale Date			4/01/2012
Price			
Sale Type			1 Land Only
1.Land	4.Mobile	7.	
2.L & B	5.Other	8.	
3.Building	6.	9.	
Financing			9 Unknown
1.Convent	4.Seller	7.	
2.FHA/VA	5.Private	8.	
3.Assumed	6.Cash	9.Unknown	
Validity			6 Exempt Property
1.Valid	4.Split	7.Renovate	
2.Related	5.Partial	8.Other	
3.Distress	6.Exempt	9.Foreclose	
Verified			5 Public Record
1.Buyer	4.Agent	7.Family	
2.Seller	5.Pub Rec	8.Other	
3.Lender	6.MLS	9.	

## Assessment Record

Year	Land	Buildings	Exempt	Total
2008	75,700	0	0	75,700
2009	38,180	0	0	38,180
2010	38,200	0	0	38,200
2011	38,200	0	0	38,200
2012	38,200	0	38,200	0
2013	38,200	0	38,200	0
2014	38,200	0	38,200	0
2015	38,200	0	38,200	0
2016	38,200	0	38,200	0
2017	38,200	0	38,200	0
2018	38,200	0	38,200	0
2019	38,200	0	38,200	0
2020	38,200	0	38,200	0
2021	38,200	0	38,200	0

## Land Data

Front Foot	Type	Effective		Influence		Influence Codes
		Frontage	Depth	Factor	Code	
11.Regular Lot				%		1.Open Space
12.Delta Triangle				%		2.Neighborhood A
13.Nabla Triangle				%		3.Topography
14.Rear Land				%		4.Size/Shape
15.Front Foot				%		5.Access
				%		6.Restriction
				%		7.Corner/Locatio
				%		8.View/Environ
				%		9.Fract Share
				%		Acres
				%		30.Rear 20+
				%		31.Waterfront Rea
				%		32.Open Space
				%		33.RestrictEsm
				%		34.PASTURE 1
				%		35.HORTICULTURAL-
				%		36.Pasture 3
				%		37.Softwood
				%		38.Mixed Wood
				%		39.Hardwood
				%		40.Wasteland
				%		41.CAMP SITE
				%		42.Mobile Home Si
				%		43.Condo Site
				%		44.Site Improve
				%		45.CAMP SITE
				%		46.PAVING/00
Total Acreage		0.09				

## Front Foot

11.Regular Lot  
12.Delta Triangle  
13.Nabla Triangle  
14.Rear Land  
15.Front Foot

## Square Foot

16.Regular Lot  
17.Secondary Site  
18.Secondary Site  
19.Condominium  
20.Base Homesite

## Fract. Acre

21.HS Size Adj  
22.Base Waterfron  
23.Deep WF Size A

## Acres

24.Base Waterfron  
25.Shallow WF Siz  
26.Base Water Inf  
27.Influence W Si  
28.Rear Land 1-10  
29.Rear Land 11-2

## Type

## Effective

## Frontage

## Depth

## Factor

## Code

## %

## %

## %

## %

## %

## %

## %

## %

## %

## %

## %

## %

## %

## %

## %

## %

## %

## %

## %

**WISCASSET**

Map Lot R07A-066

Account 2411

Location 31 WESTERLY WAY

Card 1 Of 1 11/16/2021

Building Style			SF Bsmt Living			Layout		
1.Conv.	5.Colonial	9.Other	Fin Bsmt Grade			1.Typical 4. 7.		
2.Ranch	6.Split	10.Double	HEARTH			2.Inadeq 5. 8.		
3.R Ranch	7.Mod/Cont	11.Multi	Heat Type <b>100%</b>			3. 6. 9.		
4.Cape	8.Log	12.Cot.	1.HWBB 5.FWA 9.No Heat			Attic		
Dwelling Units			2.HWCI 6.GravWA 10.			1.1/4 Fin 4.Full Fin 7.		
Other Units			3.H Pump 7.Electric 11.			2.1/2 Fin 5.F/Stair 8.		
Stories			4.Steam 8.F/Wall 12.			3.3/4 Fin 6. 9.None		
1.1	4.1.5	7.	Cool Type <b>100%</b>			Insulation		
2.2	5.1.75	8.	1.Refrig 4.W&C Air 7.			1.Full 4.Minimal 7.		
3.3	6.2.5	9.	2.Evapor 5. 8.			2.Heavy 5.Unknown 8.		
Exterior Walls			3.H Pump 6. 9.None			3.Capped 6. 9.None		
1.CLAP	5.T-111	9.OTHER	Kitchen Style			Unfinished %		
2.WD SH	6.BR/STONE	10.	1.GOOD 4.Obsolete 7.			Grade & Factor		
3.COMP	7.NOV	11.	2.TYPICAL 5. 8.			1.E Grade 4.B Grade 7.AA+ Grad		
4.ASB/ASP	8.AL/VIN	12.	3.OLD TYPE 6. 9.None			2.D Grade 5.A Grade 8.AA++Grad		
Roof Surface			Bath(s) Style			3.C Grade 6.AA Grade 9.Same		
1.Asphalt	4.Composit	7.	1.GOOD 4.Obsolete 7.			SQFT (Footprint)		
2.Slate	5.Wood	8.	2.TYPICAL 5. 8.			Condition		
3.Metal	6.Other	9.	3.Old Type 6. 9.None			1.Poor 4.Avg 7.V G		
SF Masonry Trim			# Rooms			2.Fair 5.Avg+ 8.Exc		
OPEN-3-CUSTOM			# Bedrooms			3.Avg- 6.Good 9.Same		
OPEN-4-CUSTOM			# Full Baths			Phys. % Good		
Year Built			# Half Baths			Funct. % Good		
Year Remodeled			# Addn Fixtures			Functional Code		
Foundation			# Fireplaces			1.Incomp 4.SMALL 7.LAYOUT		
1.Concrete	4.Wood	7.				2.O-Built 5.CDU 8.OTHER		
2.C Block	5.Slab	8.				3.Defmait 6.STYLE 9.None		
3.Br/Stone	6.Piers	9.				Econ. % Good		
Basement						Economic Code		
1.1/4 Bmt	4.Full Bmt	7.				0.None 3.Services 9.None		
2.1/2 Bmt	5.None	8.				1.Location 4.Traffic 8.		
3.3/4 Bmt	6.	9.None				2.Encroach 8.Other 9.		
Bsmt Gar # Cars						Entrance Code <b>0</b>		
Wet Basement						1.Interior 4.Vacant 7.		
1.Dry	4.	7.				2.Refusal 5.Estimate 8.		
2.Damp	5.	8.				3.Informed 6. 9.		
3.Wet	6.	9.				Information Code <b>0</b>		
						1.Owner 4.Agent 7.		
						2.Relative 5.Estimate 8.		
						3.Tenant 6.Other 9.		
Date Inspected								
<b>Additions, Outbuildings &amp; Improvements</b>								1.ONE STORY FRAM
Type	Year	Units	Grade	Cond	Phys.	Funct.	Sound Value	2.TWO STORY FRAM
					%	%		3.THREE STORY FR
					%	%		4.1 & 1/2 STORY
					%	%		5.1 & 3/4 STORY
					%	%		6.2 & 1/2 STORY
					%	%		21.Open Frame Por
					%	%		22.Encl Frame Por
					%	%		23.Frame Garage
					%	%		24.Frame Shed
					%	%		25.Frame Bay Wind
					%	%		26.1SFr Overhang
					%	%		27.Unfin Basement
					%	%		28.Unfinished Att
					%	%		29.Finished Attic

Map Lot R07A-067

Account 2412

Location 1 NORTH POINT ROAD

Card 1 Of 1 11/16/2021

WISCASSET, INHABITANTS OF  
51 BATH ROAD  
WISCASSET ME 04578

B3208P307

Previous Owner  
MASON STATION LLC

485 WEST PUTNAM AVENUE  
GREENWICH CT 06830  
Sale Date: 4/01/2012

Inspection Witnessed By:

X

Date

No./Date	Description	Date Insp.

Notes:

2006-LOT #67 POINT EAST MARITIME VILLAGE PLAN - 55.94 FRONTAGE.  
2012-Now belongs to Town of Wiscasset per foreclosure of 2009 tax lien.

WISCASSET

## Property Data

Neighborhood	111 MASON LANDING		
Tree Growth Year	0		
FARM LAND YEAR	0		
OPEN SPACE YEAR	0		
Zone/Land Use	14 SHORE RESIDENTIA		
Secondary Zone			
Topography	1 Level		
1.Level	4.Below St	7.Steep	
2.Rolling	5.Low	8.Rough	
3.Above St	6.Swampy	9.	
Utilities	9 NoWater/NoSewer		
1.Public	4.Dr Well	7.Cesspool	
2.Water	5.DUG/LAKE	8.	
3.Sewer	6.Septic	9.None	
Street	1 Paved		
1.Paved	4.Proposed	7.	
2.Semi Imp	5.Private	8.	
3.Gravel	6.Pub Eas	9.NoStreet	
TREE GROWTH PLAN	0		
CONSERV EASE	0		
Sale Data			
Sale Date	4/01/2012		
Price			
Sale Type	1 Land Only		
1.Land	4.Mobile	7.	
2.L & B	5.Other	8.	
3.Building	6.	9.	
Financing	9 Unknown		
1.Convent	4.Seller	7.	
2.FHA/VA	5.Private	8.	
3.Assumed	6.Cash	9.Unknown	
Validity	6 Exempt Property		
1.Valid	4.Split	7.Renovate	
2.Related	5.Partial	8.Other	
3.Distress	6.Exempt	9.Foreclose	
Verified	5 Public Record		
1.Buyer	4.Agent	7.Family	
2.Seller	5.Pub Rec	8.Other	
3.Lender	6.MLS	9.	

## Assessment Record

Year	Land	Buildings	Exempt	Total
2008	38,900	0	0	38,900
2009	38,930	0	0	38,930
2010	38,900	0	0	38,900
2011	38,900	0	0	38,900
2012	38,900	0	38,900	0
2013	38,900	0	38,900	0
2014	38,900	0	38,900	0
2015	38,900	0	38,900	0
2016	38,900	0	38,900	0
2017	38,900	0	38,900	0
2018	38,900	0	38,900	0
2019	38,900	0	38,900	0
2020	38,900	0	38,900	0
2021	38,900	0	38,900	0

## Land Data

Front Foot	Type	Effective		Influence		Influence Codes
		Frontage	Depth	Factor	Code	
11.Regular Lot				%		1.Open Space
12.Delta Triangle				%		2.Neighborhood A
13.Nabla Triangle				%		3.Topography
14.Rear Land				%		4.Size/Shape
15.Front Foot				%		5.Access
				%		6.Restriction
				%		7.Corner/Locatio
				%		8.View/Environ
				%		9.Fract Share
				%		Acres
				%		30.Rear 20+
				%		31.Waterfront Rea
				%		32.Open Space
				%		33.RestrictEsm
				%		34.PASTURE 1
				%		35.HORTICULTURAL-
				%		36.Pasture 3
				%		37.Softwood
				%		38.Mixed Wood
				%		39.Hardwood
				%		40.Wasteland
				%		41.CAMP SITE
				%		42.Mobile Home Si
				%		43.Condo Site
				%		44.Site Improve
				%		45.CAMP SITE
				%		46.PAVING/00
Total Acreage		0.19				

## Front Foot

11.Regular Lot  
12.Delta Triangle  
13.Nabla Triangle  
14.Rear Land  
15.Front Foot

## Square Foot

16.Regular Lot  
17.Secondary Site  
18.Secondary Site  
19.Condominium  
20.Base Homesite

## Fract. Acre

21.HS Size Adj  
22.Base Waterfron  
23.Deep WF Size A

## Acres

24.Base Waterfron  
25.Shallow WF Siz  
26.Base Water Inf  
27.Influence W Si  
28.Rear Land 1-10  
29.Rear Land 11-2

## Type

## Effective

## Frontage

## Depth

## Factor

## Code

## Influence

## Codes

## Acres

## Acres

## Acres

## Acres

## Acres

## Acres

## Acres

## Acres

## Acres

## Acres

## Acres

## Acres

## Acres

## Acres

## Acres

## Acres

## Acres

## Acres

**WISCASSET**

Map Lot R07A-067

Account 2412

Location 1 NORTH POINT ROAD

Card 1

Of 1

11/16/2021

Building Style			SF Bsmt Living			Layout		
1.Conv.	5.Colonial	9.Other	Fin Bsmt Grade			1.Typical 4. 7.		
2.Ranch	6.Split	10.Double	HEARTH			2.Inadeq 5. 8.		
3.R Ranch	7.Mod/Cont	11.Multi	Heat Type <b>100%</b>			3. 6. 9.		
4.Cape	8.Log	12.Cot.	1.HWBB 5.FWA 9.No Heat			Attic		
Dwelling Units			2.HWCI 6.GravWA 10.			1.1/4 Fin 4.Full Fin 7.		
Other Units			3.H Pump 7.Electric 11.			2.1/2 Fin 5.F/Stair 8.		
Stories			4.Steam 8.F/Wall 12.			3.3/4 Fin 6. 9.None		
1.1	4.1.5	7.	Cool Type <b>100%</b>			Insulation		
2.2	5.1.75	8.	1.Refrig 4.W&C Air 7.			1.Full 4.Minimal 7.		
3.3	6.2.5	9.	2.Evapor 5. 8.			2.Heavy 5.Unknown 8.		
Exterior Walls			3.H Pump 6. 9.None			3.Capped 6. 9.None		
1.CLAP	5.T-111	9.OTHER	Kitchen Style			Unfinished %		
2.WD SH	6.BR/STONE	10.	1.GOOD 4.Obsolete 7.			Grade & Factor		
3.COMP	7.NOV	11.	2.TYPICAL 5. 8.			1.E Grade 4.B Grade 7.AA+ Grad		
4.ASB/ASP	8.AL/VIN	12.	3.OLD TYPE 6. 9.None			2.D Grade 5.A Grade 8.AA++Grad		
Roof Surface			Bath(s) Style			3.C Grade 6.AA Grade 9.Same		
1.Asphalt	4.Composit	7.	1.GOOD 4.Obsolete 7.			SQFT (Footprint)		
2.Slate	5.Wood	8.	2.TYPICAL 5. 8.			Condition		
3.Metal	6.Other	9.	3.Old Type 6. 9.None			1.Poor 4.Avg 7.V G		
SF Masonry Trim			# Rooms			2.Fair 5.Avg+ 8.Exc		
OPEN-3-CUSTOM			# Bedrooms			3.Avg- 6.Good 9.Same		
OPEN-4-CUSTOM			# Full Baths			Phys. % Good		
Year Built			# Half Baths			Funct. % Good		
Year Remodeled			# Addn Fixtures			Functional Code		
Foundation			# Fireplaces			1.Incomp 4.SMALL 7.LAYOUT		
1.Concrete	4.Wood	7.				2.O-Built 5.CDU 8.OTHER		
2.C Block	5.Slab	8.				3.Defmoint 6.STYLE 9.None		
3.Br/Stone	6.Piers	9.				Econ. % Good		
Basement						Economic Code		
1.1/4 Bmt	4.Full Bmt	7.				0.None 3.Services 9.None		
2.1/2 Bmt	5.None	8.				1.Location 4.Traffic 8.		
3.3/4 Bmt	6.	9.None				2.Encroach 8.Other 9.		
Bsmt Gar # Cars						Entrance Code <b>0</b>		
Wet Basement						1.Interior 4.Vacant 7.		
1.Dry	4.	7.				2.Refusal 5.Estimate 8.		
2.Damp	5.	8.				3.Informed 6. 9.		
3.Wet	6.	9.				Information Code <b>0</b>		
						1.Owner 4.Agent 7.		
						2.Relative 5.Estimate 8.		
						3.Tenant 6.Other 9.		
Date Inspected								
<b>Additions, Outbuildings &amp; Improvements</b>								1.ONE STORY FRAM
Type	Year	Units	Grade	Cond	Phys.	Funct.	Sound Value	2.TWO STORY FRAM
					%	%		3.THREE STORY FR
					%	%		4.1 & 1/2 STORY
					%	%		5.1 & 3/4 STORY
					%	%		6.2 & 1/2 STORY
					%	%		21.Open Frame Por
					%	%		22.Encl Frame Por
					%	%		23.Frame Garage
					%	%		24.Frame Shed
					%	%		25.Frame Bay Wind
					%	%		26.1SFr Overhang
					%	%		27.Unfin Basement
					%	%		28.Unfinished Att
					%	%		29.Finished Attic



Map Lot R07A-068

Account 2413

Location 3 NORTH POINT ROAD

Card 1 Of 1 11/16/2021

WISCASSET, INHABITANTS OF  
51 BATH ROAD  
WISCASSET ME 04578

B3208P307

Previous Owner  
MASON STATION LLC

485 WEST PUTNAM AVENUE  
GREENWICH CT 06830  
Sale Date: 4/01/2012

Inspection Witnessed By:

X

Date

No./Date	Description	Date Insp.

Notes:

2006-LOT #68 POINT EAST MARITIME VILLAGE PLAN - 55.16 FRONTAGE.  
2012-Now belongs to Town of Wiscasset per foreclosure of 2009 tax lien.

WISCASSET

## Property Data

Neighborhood	111 MASON LANDING		
Tree Growth Year	0		
FARM LAND YEAR	0		
OPEN SPACE YEAR	0		
Zone/Land Use	14 SHORE RESIDENTIA		
Secondary Zone			
Topography			
			1 Level
1.Level	4.Below St	7.Steep	
2.Rolling	5.Low	8.Rough	
3.Above St	6.Swampy	9.	
Utilities			9 NoWater/NoSewer
1.Public	4.Dr Well	7.Cesspool	
2.Water	5.DUG/LAKE	8.	
3.Sewer	6.Septic	9.None	
Street	1 Paved		
1.Paved	4.Proposed	7.	
2.Semi Imp	5.Private	8.	
3.Gravel	6.Pub Eas	9.NoStreet	
TREE GROWTH PLAN	0		
CONSERV EASE	0		
Sale Data			
Sale Date	4/01/2012		
Price			
Sale Type	1 Land Only		
1.Land	4.Mobile	7.	
2.L & B	5.Other	8.	
3.Building	6.	9.	
Financing	9 Unknown		
1.Convert	4.Seller	7.	
2.FHA/VA	5.Private	8.	
3.Assumed	6.Cash	9.Unknown	
Validity	6 Exempt Property		
1.Valid	4.Split	7.Renovate	
2.Related	5.Partial	8.Other	
3.Distress	6.Exempt	9.Foreclose	
Verified	5 Public Record		
1.Buyer	4.Agent	7.Family	
2.Seller	5.Pub Rec	8.Other	
3.Lender	6.MLS	9.	

## Assessment Record

Year	Land	Buildings	Exempt	Total
2008	38,900	0	0	38,900
2009	38,930	0	0	38,930
2010	38,900	0	0	38,900
2011	38,900	0	0	38,900
2012	38,900	0	38,900	0
2013	38,900	0	38,900	0
2014	38,900	0	38,900	0
2015	38,900	0	38,900	0
2016	38,900	0	38,900	0
2017	38,900	0	38,900	0
2018	38,900	0	38,900	0
2019	38,900	0	38,900	0
2020	38,900	0	38,900	0
2021	38,900	0	38,900	0

## Land Data

Front Foot	Type	Effective		Influence		Influence Codes
		Frontage	Depth	Factor	Code	
11.Regular Lot				%		1.Open Space
12.Delta Triangle				%		2.Neighborhood A
13.Nabla Triangle				%		3.Topography
14.Rear Land				%		4.Size/Shape
15.Front Foot				%		5.Access
				%		6.Restriction
				%		7.Corner/Locatio
				%		8.View/Environ
				%		9.Fract Share
				%		Acres
				%		30.Rear 20+
				%		31.Waterfront Rea
				%		32.Open Space
				%		33.RestrictEsm
				%		34.PASTURE 1
				%		35.HORTICULTURAL-
				%		36.Pasture 3
				%		37.Softwood
				%		38.Mixed Wood
				%		39.Hardwood
				%		40.Wasteland
				%		41.CAMP SITE
				%		42.Mobile Home Si
				%		43.Condo Site
				%		44.Site Improve
				%		45.CAMP SITE
				%		46.PAVING/00
Total Acreage		0.19				

## Front Foot

11.Regular Lot  
12.Delta Triangle  
13.Nabla Triangle  
14.Rear Land  
15.Front Foot

## Square Foot

16.Regular Lot  
17.Secondary Site  
18.Secondary Site  
19.Condominium  
20.Base Homesite

## Fract. Acre

21.HS Size Adj  
22.Base Waterfron  
23.Deep WF Size A

## Acres

24.Base Waterfron  
25.Shallow WF Siz  
26.Base Water Inf  
27.Influence W Si  
28.Rear Land 1-10  
29.Rear Land 11-2

## Type

## Effective

## Frontage

## Depth

## Influence

## Factor

## Code

## Influence Codes

1.Open Space  
2.Neighborhood A  
3.Topography  
4.Size/Shape  
5.Access  
6.Restriction  
7.Corner/Locatio  
8.View/Environ  
9.Fract Share  
Acres  
30.Rear 20+  
31.Waterfront Rea  
32.Open Space  
33.RestrictEsm  
34.PASTURE 1  
35.HORTICULTURAL-  
36.Pasture 3  
37.Softwood  
38.Mixed Wood  
39.Hardwood  
40.Wasteland  
41.CAMP SITE  
42.Mobile Home Si  
43.Condo Site  
44.Site Improve  
45.CAMP SITE  
46.PAVING/00

**WISCASSET**

Map Lot R07A-068

Account 2413

Location 3 NORTH POINT ROAD

Card 1 Of 1 11/16/2021

Building Style			SF Bsmt Living			Layout		
1.Conv.	5.Colonial	9.Other	Fin Bsmt Grade			1.Typical 4. 7.		
2.Ranch	6.Split	10.Double	HEARTH			2.Inadeq 5. 8.		
3.R Ranch	7.Mod/Cont	11.Multi	Heat Type <b>100%</b>			3. 6. 9.		
4.Cape	8.Log	12.Cot.	1.HWBB 5.FWA 9.No Heat			Attic		
Dwelling Units			2.HWCI 6.GravWA 10.			1.1/4 Fin 4.Full Fin 7.		
Other Units			3.H Pump 7.Electric 11.			2.1/2 Fin 5.F/Stair 8.		
Stories			4.Steam 8.F/Wall 12.			3.3/4 Fin 6. 9.None		
1.1	4.1.5	7.	Cool Type <b>100%</b>			Insulation		
2.2	5.1.75	8.	1.Refrig 4.W&C Air 7.			1.Full 4.Minimal 7.		
3.3	6.2.5	9.	2.Evapor 5. 8.			2.Heavy 5.Unknown 8.		
Exterior Walls			3.H Pump 6. 9.None			3.Capped 6. 9.None		
1.CLAP	5.T-111	9.OTHER	Kitchen Style			Unfinished %		
2.WD SH	6.BR/STONE	10.	1.GOOD 4.Obsolete 7.			Grade & Factor		
3.COMP	7.NOV	11.	2.TYPICAL 5. 8.			1.E Grade 4.B Grade 7.AA+ Grad		
4.ASB/ASP	8.AL/VIN	12.	3.OLD TYPE 6. 9.None			2.D Grade 5.A Grade 8.AA++Grad		
Roof Surface			Bath(s) Style			3.C Grade 6.AA Grade 9.Same		
1.Asphalt	4.Composit	7.	1.GOOD 4.Obsolete 7.			SQFT (Footprint)		
2.Slate	5.Wood	8.	2.TYPICAL 5. 8.			Condition		
3.Metal	6.Other	9.	3.Old Type 6. 9.None			1.Poor 4.Avg 7.V G		
SF Masonry Trim			# Rooms			2.Fair 5.Avg+ 8.Exc		
OPEN-3-CUSTOM			# Bedrooms			3.Avg- 6.Good 9.Same		
OPEN-4-CUSTOM			# Full Baths			Phys. % Good		
Year Built			# Half Baths			Funct. % Good		
Year Remodeled			# Addn Fixtures			Functional Code		
Foundation			# Fireplaces			1.Incomp 4.SMALL 7.LAYOUT		
1.Concrete	4.Wood	7.				2.O-Built 5.CDU 8.OTHER		
2.C Block	5.Slab	8.				3.Defmaint 6.STYLE 9.None		
3.Br/Stone	6.Piers	9.				Econ. % Good		
Basement						Economic Code		
1.1/4 Bmt	4.Full Bmt	7.				0.None 3.Services 9.None		
2.1/2 Bmt	5.None	8.				1.Location 4.Traffic 8.		
3.3/4 Bmt	6.	9.None				2.Encroach 8.Other 9.		
Bsmt Gar # Cars						Entrance Code <b>0</b>		
Wet Basement						1.Interior 4.Vacant 7.		
1.Dry	4.	7.				2.Refusal 5.Estimate 8.		
2.Damp	5.	8.	3.Informed 6. 9.					
3.Wet	6.	9.	Information Code <b>0</b>					
Date Inspected			1.Owner 4.Agent 7.			2.Relative 5.Estimate 8.		
			3.Tenant 6.Other 9.					
<b>Additions, Outbuildings &amp; Improvements</b>								1.ONE STORY FRAM
Type	Year	Units	Grade	Cond	Phys.	Funct.	Sound Value	2.TWO STORY FRAM
					%	%		3.THREE STORY FR
					%	%		4.1 & 1/2 STORY
					%	%		5.1 & 3/4 STORY
					%	%		6.2 & 1/2 STORY
					%	%		21.Open Frame Por
					%	%		22.Encl Frame Por
					%	%		23.Frame Garage
					%	%		24.Frame Shed
					%	%		25.Frame Bay Wind
					%	%		26.1SFr Overhang
					%	%		27.Unfin Basement
					%	%		28.Unfinished Att
					%	%		29.Finished Attic

Map Lot R07A-069

Account 2414

Location 7 NORTH POINT ROAD

Card 1 Of 1 11/16/2021

WISCASSET, INHABITANTS OF  
51 BATH ROAD  
WISCASSET ME 04578

B3208P307

Previous Owner  
MASON STATION LLC

485 WEST PUTNAM AVENUE  
GREENWICH CT 06830  
Sale Date: 4/01/2012

Inspection Witnessed By:

X

Date

No./Date	Description	Date Insp.

Notes:

2006-LOT #69 POINT EAST MARITIME VILLAGE PLAN - 87.76  
FRONTAGE.  
2012-Now belongs to Town of Wiscasset per foreclosure of  
2009 tax lien.

WISCASSET

**Property Data**

Neighborhood	111 MASON LANDING		
Tree Growth Year	0		
FARM LAND YEAR	0		
OPEN SPACE YEAR	0		
Zone/Land Use	14 SHORE RESIDENTIA		
Secondary Zone			
Topography			
			1 Level
1.Level	4.Below St	7.Steep	
2.Rolling	5.Low	8.Rough	
3.Above St	6.Swampy	9.	
Utilities	9 NoWater/NoSewer		
1.Public	4.Dr Well	7.Cesspool	
2.Water	5.DUG/LAKE	8.	
3.Sewer	6.Septic	9.None	
Street	1 Paved		
1.Paved	4.Proposed	7.	
2.Semi Imp	5.Private	8.	
3.Gravel	6.Pub Eas	9.NoStreet	
TREE GROWTH PLAN	0		
CONSERV EASE	0		
Sale Data			
Sale Date	4/01/2012		
Price			
Sale Type	1 Land Only		
1.Land	4.Mobile	7.	
2.L & B	5.Other	8.	
3.Building	6.	9.	
Financing	9 Unknown		
1.Convent	4.Seller	7.	
2.FHA/VA	5.Private	8.	
3.Assumed	6.Cash	9.Unknown	
Validity	6 Exempt Property		
1.Valid	4.Split	7.Renovate	
2.Related	5.Partial	8.Other	
3.Distress	6.Exempt	9.Foreclose	
Verified	5 Public Record		
1.Buyer	4.Agent	7.Family	
2.Seller	5.Pub Rec	8.Other	
3.Lender	6.MLS	9.	

**Assessment Record**

Year	Land	Buildings	Exempt	Total
2008	39,200	0	0	39,200
2009	39,230	0	0	39,230
2010	39,200	0	0	39,200
2011	39,200	0	0	39,200
2012	39,200	0	39,200	0
2013	39,200	0	39,200	0
2014	39,200	0	39,200	0
2015	39,200	0	39,200	0
2016	39,200	0	39,200	0
2017	39,200	0	39,200	0
2018	39,200	0	39,200	0
2019	39,200	0	39,200	0
2020	39,200	0	39,200	0
2021	39,200	0	39,200	0

**Land Data**

Front Foot	Type	Effective		Influence		Influence Codes
		Frontage	Depth	Factor	Code	
11.Regular Lot				%		1.Open Space
12.Delta Triangle				%		2.Neighborhood A
13.Nabla Triangle				%		3.Topography
14.Rear Land				%		4.Size/Shape
15.Front Foot				%		5.Access
				%		6.Restriction
				%		7.Corner/Locatio
				%		8.View/Environ
				%		9.Fract Share
				%		Acres
				%		30.Rear 20+
				%		31.Waterfront Rea
				%		32.Open Space
				%		33.RestrictEsm
				%		34.PASTURE 1
				%		35.HORTICULTURAL-
				%		36.Pasture 3
				%		37.Softwood
				%		38.Mixed Wood
				%		39.Hardwood
				%		40.Wasteland
				%		41.CAMP SITE
				%		42.Mobile Home Si
				%		43.Condo Site
				%		44.Site Improve
				%		45.CAMP SITE
				%		46.PAVING/00
<b>Total Acreage</b>		0.23				

**Front Foot**

11.Regular Lot  
12.Delta Triangle  
13.Nabla Triangle  
14.Rear Land  
15.Front Foot

**Square Foot**

16.Regular Lot  
17.Secondary Site  
18.Secondary Site  
19.Condominium  
20.Base Homesite

**Fract. Acre**

21.HS Size Adj  
22.Base Waterfron  
23.Deep WF Size A

**Acres**

24.Base Waterfron  
25.Shallow WF Siz  
26.Base Water Inf  
27.Influence W Si  
28.Rear Land 1-10  
29.Rear Land 11-2

**Type****Effective****Frontage****Depth****Influence****Factor****Code****Influence Codes****Acres****Square Feet****Acres****Acres****Acres****Acres****Acres****Acres****Acres****Acres****Acres****Acres****Acres****Acres**

**WISCASSET**

Map Lot R07A-069

Account 2414

Location 7 NORTH POINT ROAD

Card 1 Of 1 11/16/2021

Building Style			SF Bsmt Living			Layout		
1.Conv.	5.Colonial	9.Other	Fin Bsmt Grade			1.Typical 4. 7.		
2.Ranch	6.Split	10.Double	HEARTH			2.Inadeq 5. 8.		
3.R Ranch	7.Mod/Cont	11.Multi	Heat Type <b>100%</b>			3. 6. 9.		
4.Cape	8.Log	12.Cot.	1.HWBB 5.FWA 9.No Heat			Attic		
Dwelling Units			2.HWCI 6.GravWA 10.			1.1/4 Fin 4.Full Fin 7.		
Other Units			3.H Pump 7.Electric 11.			2.1/2 Fin 5.F/Stair 8.		
Stories			4.Steam 8.F/Wall 12.			3.3/4 Fin 6. 9.None		
1.1	4.1.5	7.	Cool Type <b>100%</b>			Insulation		
2.2	5.1.75	8.	1.Refrig 4.W&C Air 7.			1.Full 4.Minimal 7.		
3.3	6.2.5	9.	2.Evapor 5. 8.			2.Heavy 5.Unknown 8.		
Exterior Walls			3.H Pump 6. 9.None			3.Capped 6. 9.None		
1.CLAP	5.T-111	9.OTHER	Kitchen Style			Unfinished %		
2.WD SH	6.BR/STONE	10.	1.GOOD 4.Obsolete 7.			Grade & Factor		
3.COMP	7.NOV	11.	2.TYPICAL 5. 8.			1.E Grade 4.B Grade 7.AA+ Grad		
4.ASB/ASP	8.AL/VIN	12.	3.OLD TYPE 6. 9.None			2.D Grade 5.A Grade 8.AA++Grad		
Roof Surface			Bath(s) Style			3.C Grade 6.AA Grade 9.Same		
1.Asphalt	4.Composit	7.	1.GOOD 4.Obsolete 7.			SQFT (Footprint)		
2.Slate	5.Wood	8.	2.TYPICAL 5. 8.			Condition		
3.Metal	6.Other	9.	3.Old Type 6. 9.None			1.Poor 4.Avg 7.V G		
SF Masonry Trim			# Rooms			2.Fair 5.Avg+ 8.Exc		
OPEN-3-CUSTOM			# Bedrooms			3.Avg- 6.Good 9.Same		
OPEN-4-CUSTOM			# Full Baths			Phys. % Good		
Year Built			# Half Baths			Funct. % Good		
Year Remodeled			# Addn Fixtures			Functional Code		
Foundation			# Fireplaces			1.Incomp 4.SMALL 7.LAYOUT		
1.Concrete	4.Wood	7.				2.O-Built 5.CDU 8.OTHER		
2.C Block	5.Slab	8.				3.Defmait 6.STYLE 9.None		
3.Br/Stone	6.Piers	9.				Econ. % Good		
Basement						Economic Code		
1.1/4 Bmt	4.Full Bmt	7.				0.None 3.Services 9.None		
2.1/2 Bmt	5.None	8.				1.Location 4.Traffic 8.		
3.3/4 Bmt	6.	9.None				2.Encroach 8.Other 9.		
Bsmt Gar # Cars						Entrance Code <b>0</b>		
Wet Basement						1.Interior 4.Vacant 7.		
1.Dry	4.	7.				2.Refusal 5.Estimate 8.		
2.Damp	5.	8.				3.Informed 6. 9.		
3.Wet	6.	9.				Information Code <b>0</b>		
						1.Owner 4.Agent 7.		
						2.Relative 5.Estimate 8.		
						3.Tenant 6.Other 9.		
Date Inspected								
<b>Additions, Outbuildings &amp; Improvements</b>								1.ONE STORY FRAM
Type	Year	Units	Grade	Cond	Phys.	Funct.	Sound Value	2.TWO STORY FRAM
					%	%		3.THREE STORY FR
					%	%		4.1 & 1/2 STORY
					%	%		5.1 & 3/4 STORY
					%	%		6.2 & 1/2 STORY
					%	%		21.Open Frame Por
					%	%		22.Encl Frame Por
					%	%		23.Frame Garage
					%	%		24.Frame Shed
					%	%		25.Frame Bay Wind
					%	%		26.1SFr Overhang
					%	%		27.Unfin Basement
					%	%		28.Unfinished Att
					%	%		29.Finished Attic

Map Lot R07A-070

Account 2415

Location 11 NORTH POINT ROAD

Card 1 Of 1 11/16/2021

WISCASSET, INHABITANTS OF  
51 BATH ROAD  
WISCASSET ME 04578

B3208P307

Previous Owner  
MASON STATION LLC

485 WEST PUTNAM AVENUE  
GREENWICH CT 06830  
Sale Date: 4/01/2012

Inspection Witnessed By:

X

Date

No./Date	Description	Date Insp.

Notes:

2006-LOT #70 POINT EAST MARITIME VILLAGE PLAN -  
135.47 FRONTAGE.  
2012-Now belongs to Town of Wiscasset per foreclosure of  
2009 tax lien.

WISCASSET

## Property Data

Neighborhood	111 MASON LANDING		
Tree Growth Year	0		
FARM LAND YEAR	0		
OPEN SPACE YEAR	0		
Zone/Land Use	14 SHORE RESIDENTIA		
Secondary Zone			
Topography			
			1 Level
1.Level	4.Below St	7.Steep	
2.Rolling	5.Low	8.Rough	
3.Above St	6.Swampy	9.	
Utilities	9 NoWater/NoSewer		
1.Public	4.Dr Well	7.Cesspool	
2.Water	5.DUG/LAKE	8.	
3.Sewer	6.Septic	9.None	
Street	1 Paved		
1.Paved	4.Proposed	7.	
2.Semi Imp	5.Private	8.	
3.Gravel	6.Pub Eas	9.NoStreet	
TREE GROWTH PLAN	0		
CONSERV EASE	0		
Sale Data			
Sale Date	4/01/2012		
Price			
Sale Type	1 Land Only		
1.Land	4.Mobile	7.	
2.L & B	5.Other	8.	
3.Building	6.	9.	
Financing	9 Unknown		
1.Convent	4.Seller	7.	
2.FHA/VA	5.Private	8.	
3.Assumed	6.Cash	9.Unknown	
Validity	6 Exempt Property		
1.Valid	4.Split	7.Renovate	
2.Related	5.Partial	8.Other	
3.Distress	6.Exempt	9.Foreclose	
Verified	5 Public Record		
1.Buyer	4.Agent	7.Family	
2.Seller	5.Pub Rec	8.Other	
3.Lender	6.MLS	9.	

## Assessment Record

Year	Land	Buildings	Exempt	Total
2008	39,400	0	0	39,400
2009	39,380	0	0	39,380
2010	39,400	0	0	39,400
2011	39,400	0	0	39,400
2012	39,400	0	39,400	0
2013	39,400	0	39,400	0
2014	39,400	0	39,400	0
2015	39,400	0	39,400	0
2016	39,400	0	39,400	0
2017	39,400	0	39,400	0
2018	39,400	0	39,400	0
2019	39,400	0	39,400	0
2020	39,400	0	39,400	0
2021	39,400	0	39,400	0

## Land Data

Front Foot	Type	Effective		Influence		Influence Codes
		Frontage	Depth	Factor	Code	
11.Regular Lot				%		1.Open Space
12.Delta Triangle				%		2.Neighborhood A
13.Nabla Triangle				%		3.Topography
14.Rear Land				%		4.Size/Shape
15.Front Foot				%		5.Access
				%		6.Restriction
				%		7.Corner/Locatio
				%		8.View/Environ
				%		9.Fract Share
				%		Acres
				%		30.Rear 20+
				%		31.Waterfront Rea
				%		32.Open Space
				%		33.RestrictEsm
				%		34.PASTURE 1
				%		35.HORTICULTURAL-
				%		36.Pasture 3
				%		37.Softwood
				%		38.Mixed Wood
				%		39.Hardwood
				%		40.Wasteland
				%		41.CAMP SITE
				%		42.Mobile Home Si
				%		43.Condo Site
				%		44.Site Improve
				%		45.CAMP SITE
				%		46.PAVING/00
Total Acreage		0.25				

## Front Foot

11.Regular Lot  
12.Delta Triangle  
13.Nabla Triangle  
14.Rear Land  
15.Front Foot

## Square Foot

16.Regular Lot  
17.Secondary Site  
18.Secondary Site  
19.Condominium  
20.Base Homesite

## Fract. Acre

21.HS Size Adj  
22.Base Waterfron  
23.Deep WF Size A

## Acres

24.Base Waterfron  
25.Shallow WF Siz  
26.Base Water Inf  
27.Influence W Si  
28.Rear Land 1-10  
29.Rear Land 11-2

## Type

## Effective

## Frontage

## Depth

## Influence

## Factor

## Code

## Influence Codes

1.Open Space  
2.Neighborhood A  
3.Topography  
4.Size/Shape  
5.Access  
6.Restriction  
7.Corner/Locatio  
8.View/Environ  
9.Fract Share  
Acres  
30.Rear 20+  
31.Waterfront Rea  
32.Open Space  
33.RestrictEsm  
34.PASTURE 1  
35.HORTICULTURAL-  
36.Pasture 3  
37.Softwood  
38.Mixed Wood  
39.Hardwood  
40.Wasteland  
41.CAMP SITE  
42.Mobile Home Si  
43.Condo Site  
44.Site Improve  
45.CAMP SITE  
46.PAVING/00

**WISCASSET**

Map Lot R07A-070

Account 2415

Location 11 NORTH POINT ROAD

Card 1 Of 1 11/16/2021

Building Style			SF Bsmt Living			Layout		
1.Conv.	5.Colonial	9.Other	Fin Bsmt Grade			1.Typical 4. 7.		
2.Ranch	6.Split	10.Double	HEARTH			2.Inadeq 5. 8.		
3.R Ranch	7.Mod/Cont	11.Multi	Heat Type <b>100%</b>			3. 6. 9.		
4.Cape	8.Log	12.Cot.	1.HWBB 5.FWA 9.No Heat			Attic		
Dwelling Units			2.HWCI 6.GravWA 10.			1.1/4 Fin 4.Full Fin 7.		
Other Units			3.H Pump 7.Electric 11.			2.1/2 Fin 5.F/Stair 8.		
Stories			4.Steam 8.F/Wall 12.			3.3/4 Fin 6. 9.None		
1.1	4.1.5	7.	Cool Type <b>100%</b>			Insulation		
2.2	5.1.75	8.	1.Refrig 4.W&C Air 7.			1.Full 4.Minimal 7.		
3.3	6.2.5	9.	2.Evapor 5. 8.			2.Heavy 5.Unknown 8.		
Exterior Walls			3.H Pump 6. 9.None			3.Capped 6. 9.None		
1.CLAP	5.T-111	9.OTHER	Kitchen Style			Unfinished %		
2.WD SH	6.BR/STONE	10.	1.GOOD 4.Obsolete 7.			Grade & Factor		
3.COMP	7.NOV	11.	2.TYPICAL 5. 8.			1.E Grade 4.B Grade 7.AA+ Grad		
4.ASB/ASP	8.AL/VIN	12.	3.OLD TYPE 6. 9.None			2.D Grade 5.A Grade 8.AA++Grad		
Roof Surface			Bath(s) Style			3.C Grade 6.AA Grade 9.Same		
1.Asphalt	4.Composit	7.	1.GOOD 4.Obsolete 7.			SQFT (Footprint)		
2.Slate	5.Wood	8.	2.TYPICAL 5. 8.			Condition		
3.Metal	6.Other	9.	3.Old Type 6. 9.None			1.Poor 4.Avg 7.V G		
SF Masonry Trim			# Rooms			2.Fair 5.Avg+ 8.Exc		
OPEN-3-CUSTOM			# Bedrooms			3.Avg- 6.Good 9.Same		
OPEN-4-CUSTOM			# Full Baths			Phys. % Good		
Year Built			# Half Baths			Funct. % Good		
Year Remodeled			# Addn Fixtures			Functional Code		
Foundation			# Fireplaces			1.Incomp 4.SMALL 7.LAYOUT		
1.Concrete	4.Wood	7.				2.O-Built 5.CDU 8.OTHER		
2.C Block	5.Slab	8.				3.Defmaint 6.STYLE 9.None		
3.Br/Stone	6.Piers	9.				Econ. % Good		
Basement						Economic Code		
1.1/4 Bmt	4.Full Bmt	7.				0.None 3.Services 9.None		
2.1/2 Bmt	5.None	8.				1.Location 4.Traffic 8.		
3.3/4 Bmt	6.	9.None				2.Encroach 8.Other 9.		
Bsmt Gar # Cars						Entrance Code <b>0</b>		
Wet Basement						1.Interior 4.Vacant 7.		
1.Dry	4.	7.				2.Refusal 5.Estimate 8.		
2.Damp	5.	8.				3.Informed 6. 9.		
3.Wet	6.	9.				Information Code <b>0</b>		
						1.Owner 4.Agent 7.		
						2.Relative 5.Estimate 8.		
						3.Tenant 6.Other 9.		
Date Inspected								
<b>Additions, Outbuildings &amp; Improvements</b>								1.ONE STORY FRAM
Type	Year	Units	Grade	Cond	Phys.	Funct.	Sound Value	2.TWO STORY FRAM
					%	%		3.THREE STORY FR
					%	%		4.1 & 1/2 STORY
					%	%		5.1 & 3/4 STORY
					%	%		6.2 & 1/2 STORY
					%	%		21.Open Frame Por
					%	%		22.Encl Frame Por
					%	%		23.Frame Garage
					%	%		24.Frame Shed
					%	%		25.Frame Bay Wind
					%	%		26.1SFr Overhang
					%	%		27.Unfin Basement
					%	%		28.Unfinished Att
					%	%		29.Finished Attic

Map Lot R07A-071

Account 2416

Location 13 NORTH POINT ROAD

Card 1 Of 1 11/16/2021

WISCASSET, INHABITANTS OF  
51 BATH ROAD  
WISCASSET ME 04578

B3208P307

Previous Owner  
MASON STATION LLC

485 WEST PUTNAM AVENUE  
GREENWICH CT 06830  
Sale Date: 4/01/2012

Inspection Witnessed By:

X

Date

No./Date	Description	Date Insp.

Notes:

2006-LOT #71 POINT EAST MARITIME VILLAGE PLAN - 82' FRONTAGE.  
2012-Now belongs to Town of Wiscasset per foreclosure of 2009 tax lien.

WISCASSET

## Property Data

Neighborhood	111 MASON LANDING	
Tree Growth Year	0	
FARM LAND YEAR	0	
OPEN SPACE YEAR	0	
Zone/Land Use	14 SHORE RESIDENTIA	
Secondary Zone		
Topography	1 Level	
1.Level	4.Below St	7.Steep
2.Rolling	5.Low	8.Rough
3.Above St	6.Swampy	9.
Utilities	9 NoWater/NoSewer	
1.Public	4.Dr Well	7.Cesspool
2.Water	5.DUG/LAKE	8.
3.Sewer	6.Septic	9.None
Street	1 Paved	
1.Paved	4.Proposed	7.
2.Semi Imp	5.Private	8.
3.Gravel	6.Pub Eas	9.NoStreet
TREE GROWTH PLAN	0	
CONSERV EASE	0	
Sale Data		
Sale Date	4/01/2012	
Price		
Sale Type	1 Land Only	
1.Land	4.Mobile	7.
2.L & B	5.Other	8.
3.Building	6.	9.
Financing	9 Unknown	
1.Convent	4.Seller	7.
2.FHA/VA	5.Private	8.
3.Assumed	6.Cash	9.Unknown
Validity	6 Exempt Property	
1.Valid	4.Split	7.Renovate
2.Related	5.Partial	8.Other
3.Distress	6.Exempt	9.Foreclose
Verified	5 Public Record	
1.Buyer	4.Agent	7.Family
2.Seller	5.Pub Rec	8.Other
3.Lender	6.MLS	9.

## Assessment Record

Year	Land	Buildings	Exempt	Total
2008	38,700	0	0	38,700
2009	38,700	0	0	38,700
2010	38,700	0	0	38,700
2011	38,700	0	0	38,700
2012	38,700	0	38,700	0
2013	38,700	0	38,700	0
2014	38,700	0	38,700	0
2015	38,700	0	38,700	0
2016	38,700	0	38,700	0
2017	38,700	0	38,700	0
2018	38,700	0	38,700	0
2019	38,700	0	38,700	0
2020	38,700	0	38,700	0
2021	38,700	0	38,700	0

## Land Data

Front Foot	Type	Effective		Influence		Influence Codes
		Frontage	Depth	Factor	Code	
11.Regular Lot				%		1.Open Space
12.Delta Triangle				%		2.Neighborhood A
13.Nabla Triangle				%		3.Topography
14.Rear Land				%		4.Size/Shape
15.Front Foot				%		5.Access
				%		6.Restriction
				%		7.Corner/Locatio
				%		8.View/Environ
				%		9.Fract Share
				%		Acres
				%		30.Rear 20+
				%		31.Waterfront Rea
				%		32.Open Space
				%		33.RestrictEsm
				%		34.PASTURE 1
				%		35.HORTICULTURAL-
				%		36.Pasture 3
				%		37.Softwood
				%		38.Mixed Wood
				%		39.Hardwood
				%		40.Wasteland
				%		41.CAMP SITE
				%		42.Mobile Home Si
				%		43.Condo Site
				%		44.Site Improve
				%		45.CAMP SITE
				%		46.PAVING/00
Total Acreage		0.16				

**WISCASSET**

Map Lot R07A-071

Account 2416

Location 13 NORTH POINT ROAD

Card 1 Of 1 11/16/2021

Building Style			SF Bsmt Living			Layout		
1.Conv.	5.Colonial	9.Other	Fin Bsmt Grade			1.Typical 4. 7.		
2.Ranch	6.Split	10.Double	HEARTH			2.Inadeq 5. 8.		
3.R Ranch	7.Mod/Cont	11.Multi	Heat Type <b>100%</b>			3. 6. 9.		
4.Cape	8.Log	12.Cot.	1.HWBB 5.FWA 9.No Heat			Attic		
Dwelling Units			2.HWCI 6.GravWA 10.			1.1/4 Fin 4.Full Fin 7.		
Other Units			3.H Pump 7.Electric 11.			2.1/2 Fin 5.F/Stair 8.		
Stories			4.Steam 8.F/Wall 12.			3.3/4 Fin 6. 9.None		
1.1	4.1.5	7.	Cool Type <b>100%</b>			Insulation		
2.2	5.1.75	8.	1.Refrig 4.W&C Air 7.			1.Full 4.Minimal 7.		
3.3	6.2.5	9.	2.Evapor 5. 8.			2.Heavy 5.Unknown 8.		
Exterior Walls			3.H Pump 6. 9.None			3.Capped 6. 9.None		
1.CLAP	5.T-111	9.OTHER	Kitchen Style			Unfinished %		
2.WD SH	6.BR/STONE	10.	1.GOOD 4.Obsolete 7.			Grade & Factor		
3.COMP	7.NOV	11.	2.TYPICAL 5. 8.			1.E Grade 4.B Grade 7.AA+ Grad		
4.ASB/ASP	8.AL/VIN	12.	3.OLD TYPE 6. 9.None			2.D Grade 5.A Grade 8.AA++Grad		
Roof Surface			Bath(s) Style			3.C Grade 6.AA Grade 9.Same		
1.Asphalt	4.Composit	7.	1.GOOD 4.Obsolete 7.			SQFT (Footprint)		
2.Slate	5.Wood	8.	2.TYPICAL 5. 8.			Condition		
3.Metal	6.Other	9.	3.Old Type 6. 9.None			1.Poor 4.Avg 7.V G		
SF Masonry Trim			# Rooms			2.Fair 5.Avg+ 8.Exc		
OPEN-3-CUSTOM			# Bedrooms			3.Avg- 6.Good 9.Same		
OPEN-4-CUSTOM			# Full Baths			Phys. % Good		
Year Built			# Half Baths			Funct. % Good		
Year Remodeled			# Addn Fixtures			Functional Code		
Foundation			# Fireplaces			1.Incomp 4.SMALL 7.LAYOUT		
1.Concrete	4.Wood	7.				2.O-Built 5.CDU 8.OTHER		
2.C Block	5.Slab	8.				3.Defmaint 6.STYLE 9.None		
3.Br/Stone	6.Piers	9.				Econ. % Good		
Basement						Economic Code		
1.1/4 Bmt	4.Full Bmt	7.				0.None 3.Services 9.None		
2.1/2 Bmt	5.None	8.				1.Location 4.Traffic 8.		
3.3/4 Bmt	6.	9.None				2.Encroach 8.Other 9.		
Bsmt Gar # Cars						Entrance Code <b>0</b>		
Wet Basement						1.Interior 4.Vacant 7.		
1.Dry	4.	7.				2.Refusal 5.Estimate 8.		
2.Damp	5.	8.				3.Informed 6. 9.		
3.Wet	6.	9.				Information Code <b>0</b>		
						1.Owner 4.Agent 7.		
						2.Relative 5.Estimate 8.		
						3.Tenant 6.Other 9.		
Date Inspected								
<b>Additions, Outbuildings &amp; Improvements</b>								1.ONE STORY FRAM
Type	Year	Units	Grade	Cond	Phys.	Funct.	Sound Value	2.TWO STORY FRAM
					%	%		3.THREE STORY FR
					%	%		4.1 & 1/2 STORY
					%	%		5.1 & 3/4 STORY
					%	%		6.2 & 1/2 STORY
					%	%		21.Open Frame Por
					%	%		22.Encl Frame Por
					%	%		23.Frame Garage
					%	%		24.Frame Shed
					%	%		25.Frame Bay Wind
					%	%		26.1SFr Overhang
					%	%		27.Unfin Basement
					%	%		28.Unfinished Att
					%	%		29.Finished Attic



Map Lot R07A-072

Account 2071

Location 16 NORTH POINT ROAD

Card 1 Of 1 11/16/2021

WISCASSET, INHABITANTS OF 51 BATH ROAD WISCASSET ME 04578			Property Data			Assessment Record							
			Neighborhood <b>111 MASON LANDING</b>			Year	Land	Buildings	Exempt	Total			
			Tree Growth Year <b>0</b>			2008	157,600	0	0	157,600			
			FARM LAND YEAR <b>0</b>			2009	157,580	0	0	157,580			
B3208P307			OPEN SPACE YEAR <b>0</b>			2010	157,600	0	0	157,600			
Previous Owner MASON STATION LLC			Zone/Land Use <b>14 SHORE RESIDENTIA</b>			2011	88,800	0	0	88,800			
			Secondary Zone			2012	88,800	0	0	88,800			
						2013	88,800	0	88,800	0			
			485 WEST PUTNAM AVENUE GREENWICH CT 06830 Sale Date: 4/01/2013			Topography <b>1 Level</b>			2014	88,800	0	88,800	0
1.Level                      4.Below St                      7.Steep 2.Rolling                      5.Low                      8.Rough 3.Above St                      6.Swampy                      9.						2015	88,800	0	88,800	0			
						2016	88,800	0	88,800	0			
						2017	88,800	0	88,800	0			
			Utilities <b>9 NoWater/NoSewer</b>			2018	88,800	0	88,800	0			
			1.Public                      4.Dr Well                      7.Cesspool 2.Water                      5.DUG/LAKE                      8. 3.Sewer                      6.Septic                      9.None			2019	88,800	0	88,800	0			
						2020	88,800	0	88,800	0			
						Street <b>1 Paved</b>			2021	88,800	0	88,800	0
1.Paved                      4.Proposed                      7. 2.Semi Imp                      5.Private                      8. 3.Gravel                      6.Pub Eas                      9.NoStreet						Land Data							
						Front Foot		Type	Effective		Influence		Influence Codes
									Frontage	Depth	Factor	Code	
11.Regular Lot 12.Delta Triangle 13.Nabla Triangle 14.Rear Land 15.Front Foot													
Inspection Witnessed By:			TREE GROWTH PLAN <b>0</b>			Square Foot		Square Feet			1.Open Space 2.Neighborhood A 3.Topography 4.Size/Shape 5.Access 6.Restriction 7.Corner/Locatio 8.View/Environ 9.Fract Share <b>Acres</b> 30.Rear 20+ 31.Waterfront Rea 32.Open Space 33.RestrictEsm 34.PASTURE 1 35.HORTICULTURAL- 36.Pasture 3 37.Softwood 38.Mixed Wood 39.Hardwood 40.Wasteland 41.CAMP SITE 42.Mobile Home Si 43.Condo Site 44.Site Improveveme 45.CAMP SITE 46.PAVING/00		
			CONSERV EASE <b>0</b>										
			Sale Date <b>4/01/2013</b>										
			X			Price			Fract. Acre		Acreage/Sites		
Date			Sale Type <b>1 Land Only</b>			22	1.00	25			6		
No./Date	Description	Date Insp.	1.Land                      4.Mobile                      7. 2.L & B                      5.Other                      8. 3.Building                      6.                      9.			23	0.73	100			0		
Notes: 2006-LOT #72 POINT EAST MARITIME VILLAGE PLAN - 40' FRONTAGE. 6/21/11-LCC hearing decision and order - due to DEP order this lot value is to be lowered from 50% factor to 25% factor. 2013-Removed from tax rolls as now belongs to Town of Wiscasset - Municipal Exempt			Financing <b>9 Unknown</b>			Acres		Total Acreage		0.73			
			1.Convent                      4.Seller                      7. 2.FHA/VA                      5.Private                      8. 3.Assumed                      6.Cash                      9.Unknown										
			Validity <b>6 Exempt Property</b>										
			WISCASSET			1.Valid                      4.Split                      7.Renovate 2.Related                      5.Partial                      8.Other 3.Distress                      6.Exempt                      9.Foreclose							
Verified <b>5 Public Record</b>													
1.Buyer                      4.Agent                      7.Family 2.Seller                      5.Pub Rec                      8.Other 3.Lender                      6.MLS                      9.													

**WISCASSET**

Map Lot R07A-072

Account 2071

Location 16 NORTH POINT ROAD

Card 1 Of 1 11/16/2021

Building Style			SF Bsmt Living			Layout		
1.Conv.	5.Colonial	9.Other	Fin Bsmt Grade			1.Typical 4. 7.		
2.Ranch	6.Split	10.Double	HEARTH			2.Inadeq 5. 8.		
3.R Ranch	7.Mod/Cont	11.Multi	Heat Type <b>100%</b>			3. 6. 9.		
4.Cape	8.Log	12.Cot.	1.HWBB 5.FWA 9.No Heat			Attic		
Dwelling Units			2.HWCI 6.GravWA 10.			1.1/4 Fin 4.Full Fin 7.		
Other Units			3.H Pump 7.Electric 11.			2.1/2 Fin 5.F/Stair 8.		
Stories			4.Steam 8.F/Wall 12.			3.3/4 Fin 6. 9.None		
1.1	4.1.5	7.	Cool Type <b>100%</b>			Insulation		
2.2	5.1.75	8.	1.Refrig 4.W&C Air 7.			1.Full 4.Minimal 7.		
3.3	6.2.5	9.	2.Evapor 5. 8.			2.Heavy 5.Unknown 8.		
Exterior Walls			3.H Pump 6. 9.None			3.Capped 6. 9.None		
1.CLAP	5.T-111	9.OTHER	Kitchen Style			Unfinished %		
2.WD SH	6.BR/STONE	10.	1.GOOD 4.Obsolete 7.			Grade & Factor		
3.COMP	7.NOV	11.	2.TYPICAL 5. 8.			1.E Grade 4.B Grade 7.AA+ Grad		
4.ASB/ASP	8.AL/VIN	12.	3.OLD TYPE 6. 9.None			2.D Grade 5.A Grade 8.AA++Grad		
Roof Surface			Bath(s) Style			3.C Grade 6.AA Grade 9.Same		
1.Asphalt	4.Composit	7.	1.GOOD 4.Obsolete 7.			SQFT (Footprint)		
2.Slate	5.Wood	8.	2.TYPICAL 5. 8.			Condition		
3.Metal	6.Other	9.	3.Old Type 6. 9.None			1.Poor 4.Avg 7.V G		
SF Masonry Trim			# Rooms			2.Fair 5.Avg+ 8.Exc		
OPEN-3-CUSTOM			# Bedrooms			3.Avg- 6.Good 9.Same		
OPEN-4-CUSTOM			# Full Baths			Phys. % Good		
Year Built			# Half Baths			Funct. % Good		
Year Remodeled			# Addn Fixtures			Functional Code		
Foundation			# Fireplaces			1.Incomp 4.SMALL 7.LAYOUT		
1.Concrete	4.Wood	7.				2.O-Built 5.CDU 8.OTHER		
2.C Block	5.Slab	8.				3.Defmait 6.STYLE 9.None		
3.Br/Stone	6.Piers	9.				Econ. % Good		
Basement						Economic Code		
1.1/4 Bmt	4.Full Bmt	7.				0.None 3.Services 9.None		
2.1/2 Bmt	5.None	8.				1.Location 4.Traffic 8.		
3.3/4 Bmt	6.	9.None				2.Encroach 8.Other 9.		
Bsmt Gar # Cars						Entrance Code <b>0</b>		
Wet Basement						1.Interior 4.Vacant 7.		
1.Dry	4.	7.				2.Refusal 5.Estimate 8.		
2.Damp	5.	8.				3.Informed 6. 9.		
3.Wet	6.	9.				Information Code <b>0</b>		
						1.Owner 4.Agent 7.		
						2.Relative 5.Estimate 8.		
						3.Tenant 6.Other 9.		
Date Inspected								
<b>Additions, Outbuildings &amp; Improvements</b>								1.ONE STORY FRAM
Type	Year	Units	Grade	Cond	Phys.	Funct.	Sound Value	2.TWO STORY FRAM
					%	%		3.THREE STORY FR
					%	%		4.1 & 1/2 STORY
					%	%		5.1 & 3/4 STORY
					%	%		6.2 & 1/2 STORY
					%	%		21.Open Frame Por
					%	%		22.Encl Frame Por
					%	%		23.Frame Garage
					%	%		24.Frame Shed
					%	%		25.Frame Bay Wind
					%	%		26.1SFr Overhang
					%	%		27.Unfin Basement
					%	%		28.Unfinished Att
					%	%		29.Finished Attic

Map Lot R07A-073

Account 2417

Location 14 NORTH POINT ROAD

Card 1 Of 1 11/16/2021

WISCASSET, INHABITANTS OF  
51 BATH ROAD  
WISCASSET ME 04578

B3208P307

Previous Owner  
MASON STATION LLC

485 WEST PUTNAM AVENUE  
GREENWICH CT 06830  
Sale Date: 4/01/2017

Inspection Witnessed By:

X

Date

No./Date	Description	Date Insp.

Notes:

2006-LOT #73 POINT EAST MARITIME VILLAGE PLAN - 75' FRONTAGE.

2010-As of now unbuildable lot due to asbestos related issues but could be combined with next lot and be buildable in the future.

WISCASSET

## Property Data

Neighborhood	111 MASON LANDING		
Tree Growth Year	0		
FARM LAND YEAR	0		
OPEN SPACE YEAR	0		
Zone/Land Use	14 SHORE RESIDENTIA		
Secondary Zone			
Topography			
			1 Level
1.Level	4.Below St	7.Steep	
2.Rolling	5.Low	8.Rough	
3.Above St	6.Swampy	9.	
Utilities			9 NoWater/NoSewer
1.Public	4.Dr Well	7.Cesspool	
2.Water	5.DUG/LAKE	8.	
3.Sewer	6.Septic	9.None	
Street	1 Paved		
1.Paved	4.Proposed	7.	
2.Semi Imp	5.Private	8.	
3.Gravel	6.Pub Eas	9.NoStreet	
TREE GROWTH PLAN			0
CONSERV EASE			0
Sale Data			
Sale Date			4/01/2017
Price			
Sale Type			1 Land Only
1.Land	4.Mobile	7.	
2.L & B	5.Other	8.	
3.Building	6.	9.	
Financing			9 Unknown
1.Convent	4.Seller	7.	
2.FHA/VA	5.Private	8.	
3.Assumed	6.Cash	9.Unknown	
Validity			9 Foreclosure
1.Valid	4.Split	7.Renovate	
2.Related	5.Partial	8.Other	
3.Distress	6.Exempt	9.Foreclose	
Verified			8 Other Source
1.Buyer	4.Agent	7.Family	
2.Seller	5.Pub Rec	8.Other	
3.Lender	6.MLS	9.	

## Assessment Record

Year	Land	Buildings	Exempt	Total
2008	142,700	0	0	142,700
2009	142,730	0	0	142,730
2010	74,000	0	0	74,000
2011	74,000	0	0	74,000
2012	74,000	0	0	74,000
2013	74,000	0	0	74,000
2014	74,000	0	0	74,000
2015	74,000	0	0	74,000
2016	74,000	0	0	74,000
2017	74,000	0	74,000	0
2018	74,000	0	74,000	0
2019	74,000	0	74,000	0
2020	74,000	0	74,000	0
2021	74,000	0	74,000	0

## Land Data

Front Foot	Type	Effective		Influence		Influence Codes
		Frontage	Depth	Factor	Code	
11.Regular Lot				%		1.Open Space
12.Delta Triangle				%		2.Neighborhood A
13.Nabla Triangle				%		3.Topography
14.Rear Land				%		4.Size/Shape
15.Front Foot				%		5.Access
				%		6.Restriction
				%		7.Corner/Locatio
				%		8.View/Environ
				%		9.Fract Share
				%		Acres
				%		30.Rear 20+
				%		31.Waterfront Rea
				%		32.Open Space
				%		33.RestrictEsm
				%		34.PASTURE 1
				%		35.HORTICULTURAL-
				%		36.Pasture 3
22		1.00		25 %	6	37.Softwood
23		0.19		100 %	0	38.Mixed Wood
				%		39.Hardwood
				%		40.Wasteland
				%		41.CAMP SITE
				%		42.Mobile Home Si
				%		43.Condo Site
				%		44.Site Improve
				%		45.CAMP SITE
				%		46.PAVING/00
Total Acreage		0.19				

**WISCASSET**

Map Lot R07A-073

Account 2417

Location 14 NORTH POINT ROAD

Card 1 Of 1 11/16/2021

Building Style			SF Bsmt Living			Layout		
1.Conv.	5.Colonial	9.Other	Fin Bsmt Grade			1.Typical 4. 7.		
2.Ranch	6.Split	10.Double	HEARTH			2.Inadeq 5. 8.		
3.R Ranch	7.Mod/Cont	11.Multi	Heat Type <b>100%</b>			3. 6. 9.		
4.Cape	8.Log	12.Cot.	1.HWBB 5.FWA 9.No Heat			Attic		
Dwelling Units			2.HWCI 6.GravWA 10.			1.1/4 Fin 4.Full Fin 7.		
Other Units			3.H Pump 7.Electric 11.			2.1/2 Fin 5.F/Stair 8.		
Stories			4.Steam 8.F/Wall 12.			3.3/4 Fin 6. 9.None		
1.1	4.1.5	7.	Cool Type <b>100%</b>			Insulation		
2.2	5.1.75	8.	1.Refrig 4.W&C Air 7.			1.Full 4.Minimal 7.		
3.3	6.2.5	9.	2.Evapor 5. 8.			2.Heavy 5.Unknown 8.		
Exterior Walls			3.H Pump 6. 9.None			3.Capped 6. 9.None		
1.CLAP	5.T-111	9.OTHER	Kitchen Style			Unfinished %		
2.WD SH	6.BR/STONE	10.	1.GOOD 4.Obsolete 7.			Grade & Factor		
3.COMP	7.NOV	11.	2.TYPICAL 5. 8.			1.E Grade 4.B Grade 7.AA+ Grad		
4.ASB/ASP	8.AL/VIN	12.	3.OLD TYPE 6. 9.None			2.D Grade 5.A Grade 8.AA++Grad		
Roof Surface			Bath(s) Style			3.C Grade 6.AA Grade 9.Same		
1.Asphalt	4.Composit	7.	1.GOOD 4.Obsolete 7.			SQFT (Footprint)		
2.Slate	5.Wood	8.	2.TYPICAL 5. 8.			Condition		
3.Metal	6.Other	9.	3.Old Type 6. 9.None			1.Poor 4.Avg 7.V G		
SF Masonry Trim			# Rooms			2.Fair 5.Avg+ 8.Exc		
OPEN-3-CUSTOM			# Bedrooms			3.Avg- 6.Good 9.Same		
OPEN-4-CUSTOM			# Full Baths			Phys. % Good		
Year Built			# Half Baths			Funct. % Good		
Year Remodeled			# Addn Fixtures			Functional Code		
Foundation			# Fireplaces			1.Incomp 4.SMALL 7.LAYOUT		
1.Concrete	4.Wood	7.				2.O-Built 5.CDU 8.OTHER		
2.C Block	5.Slab	8.				3.Defmoint 6.STYLE 9.None		
3.Br/Stone	6.Piers	9.				Econ. % Good		
Basement						Economic Code		
1.1/4 Bmt	4.Full Bmt	7.				0.None 3.Services 9.None		
2.1/2 Bmt	5.None	8.				1.Location 4.Traffic 8.		
3.3/4 Bmt	6.	9.None				2.Encroach 8.Other 9.		
Bsmt Gar # Cars						Entrance Code <b>0</b>		
Wet Basement						1.Interior 4.Vacant 7.		
1.Dry	4.	7.				2.Refusal 5.Estimate 8.		
2.Damp	5.	8.	3.Informed 6. 9.					
3.Wet	6.	9.	Information Code <b>0</b>					
Date Inspected			1.Owner 4.Agent 7.			2.Relative 5.Estimate 8.		
			3.Tenant 6.Other 9.					
<b>Additions, Outbuildings &amp; Improvements</b>								1.ONE STORY FRAM
Type	Year	Units	Grade	Cond	Phys.	Funct.	Sound Value	2.TWO STORY FRAM
					%	%		3.THREE STORY FR
					%	%		4.1 & 1/2 STORY
					%	%		5.1 & 3/4 STORY
					%	%		6.2 & 1/2 STORY
					%	%		21.Open Frame Por
					%	%		22.Encl Frame Por
					%	%		23.Frame Garage
					%	%		24.Frame Shed
					%	%		25.Frame Bay Wind
					%	%		26.1SFr Overhang
					%	%		27.Unfin Basement
					%	%		28.Unfinished Att
					%	%		29.Finished Attic

Map Lot R07A-074

Account 2418

Location 12 NORTH POINT ROAD

Card 1 Of 1 11/16/2021

WISCASSET, INHABITANTS OF  
51 BATH ROAD  
WISCASSET ME 04578

B3208P307

Previous Owner  
MASON STATION LLC

485 WEST PUTNAM AVENUE  
GREENWICH CT 06830  
Sale Date: 4/01/2017

Inspection Witnessed By:

X

Date

No./Date	Description	Date Insp.

Notes:

2006-LOT #74 POINT EAST MARITIME VILLAGE PLAN - 75' FRONTAGE.

2010-As of now unbuildable lot due to asbestos related issues but could be combined with next lot and be buildable in the future.

WISCASSET

## Property Data

Neighborhood	111 MASON LANDING		
Tree Growth Year	0		
FARM LAND YEAR	0		
OPEN SPACE YEAR	0		
Zone/Land Use	14 SHORE RESIDENTIA		
Secondary Zone			
Topography			
			1 Level
1.Level	4.Below St	7.Steep	
2.Rolling	5.Low	8.Rough	
3.Above St	6.Swampy	9.	
Utilities	9 NoWater/NoSewer		
1.Public	4.Dr Well	7.Cesspool	
2.Water	5.DUG/LAKE	8.	
3.Sewer	6.Septic	9.None	
Street	1 Paved		
1.Paved	4.Proposed	7.	
2.Semi Imp	5.Private	8.	
3.Gravel	6.Pub Eas	9.NoStreet	
TREE GROWTH PLAN	0		
CONSERV EASE	0		
Sale Data			
Sale Date	4/01/2017		
Price			
Sale Type	1 Land Only		
1.Land	4.Mobile	7.	
2.L & B	5.Other	8.	
3.Building	6.	9.	
Financing	9 Unknown		
1.Convent	4.Seller	7.	
2.FHA/VA	5.Private	8.	
3.Assumed	6.Cash	9.Unknown	
Validity	9 Foreclosure		
1.Valid	4.Split	7.Renovate	
2.Related	5.Partial	8.Other	
3.Distress	6.Exempt	9.Foreclose	
Verified	8 Other Source		
1.Buyer	4.Agent	7.Family	
2.Seller	5.Pub Rec	8.Other	
3.Lender	6.MLS	9.	

## Assessment Record

Year	Land	Buildings	Exempt	Total
2008	143,800	0	0	143,800
2009	143,830	0	0	143,830
2010	75,100	0	0	75,100
2011	75,100	0	0	75,100
2012	75,100	0	0	75,100
2013	75,100	0	0	75,100
2014	75,100	0	0	75,100
2015	75,100	0	0	75,100
2016	75,100	0	0	75,100
2017	75,100	0	75,100	0
2018	75,100	0	75,100	0
2019	75,100	0	75,100	0
2020	75,100	0	75,100	0
2021	75,100	0	75,100	0

## Land Data

Front Foot	Type	Effective		Influence		Influence Codes
		Frontage	Depth	Factor	Code	
11.Regular Lot				%		1.Open Space
12.Delta Triangle				%		2.Neighborhood A
13.Nabla Triangle				%		3.Topography
14.Rear Land				%		4.Size/Shape
15.Front Foot				%		5.Access
				%		6.Restriction
				%		7.Corner/Locatio
				%		8.View/Environ
				%		9.Fract Share
				%		Acres
				%		30.Rear 20+
				%		31.Waterfront Rea
				%		32.Open Space
				%		33.RestrictEsm
				%		34.PASTURE 1
				%		35.HORTICULTURAL-
				%		36.Pasture 3
22		1.00		25 %	6	37.Softwood
23		0.23		100 %	0	38.Mixed Wood
				%		39.Hardwood
				%		40.Wasteland
				%		41.CAMP SITE
				%		42.Mobile Home Si
				%		43.Condo Site
				%		44.Site Improve
				%		45.CAMP SITE
				%		46.PAVING/00
Total Acreage		0.23				

**WISCASSET**

Map Lot R07A-074

Account 2418

Location 12 NORTH POINT ROAD

Card 1 Of 1 11/16/2021

Building Style			SF Bsmt Living			Layout		
1.Conv.	5.Colonial	9.Other	Fin Bsmt Grade			1.Typical 4. 7.		
2.Ranch	6.Split	10.Double	HEARTH			2.Inadeq 5. 8.		
3.R Ranch	7.Mod/Cont	11.Multi	Heat Type <b>100%</b>			3. 6. 9.		
4.Cape	8.Log	12.Cot.	1.HWBB 5.FWA 9.No Heat			Attic		
Dwelling Units			2.HWCI 6.GravWA 10.			1.1/4 Fin 4.Full Fin 7.		
Other Units			3.H Pump 7.Electric 11.			2.1/2 Fin 5.F/Stair 8.		
Stories			4.Steam 8.F/Wall 12.			3.3/4 Fin 6. 9.None		
1.1	4.1.5	7.	Cool Type <b>100%</b>			Insulation		
2.2	5.1.75	8.	1.Refrig 4.W&C Air 7.			1.Full 4.Minimal 7.		
3.3	6.2.5	9.	2.Evapor 5. 8.			2.Heavy 5.Unknown 8.		
Exterior Walls			3.H Pump 6. 9.None			3.Capped 6. 9.None		
1.CLAP	5.T-111	9.OTHER	Kitchen Style			Unfinished %		
2.WD SH	6.BR/STONE	10.	1.GOOD 4.Obsolete 7.			Grade & Factor		
3.COMP	7.NOV	11.	2.TYPICAL 5. 8.			1.E Grade 4.B Grade 7.AA+ Grad		
4.ASB/ASP	8.AL/VIN	12.	3.OLD TYPE 6. 9.None			2.D Grade 5.A Grade 8.AA++Grad		
Roof Surface			Bath(s) Style			3.C Grade 6.AA Grade 9.Same		
1.Asphalt	4.Composit	7.	1.GOOD 4.Obsolete 7.			SQFT (Footprint)		
2.Slate	5.Wood	8.	2.TYPICAL 5. 8.			Condition		
3.Metal	6.Other	9.	3.Old Type 6. 9.None			1.Poor 4.Avg 7.V G		
SF Masonry Trim			# Rooms			2.Fair 5.Avg+ 8.Exc		
OPEN-3-CUSTOM			# Bedrooms			3.Avg- 6.Good 9.Same		
OPEN-4-CUSTOM			# Full Baths			Phys. % Good		
Year Built			# Half Baths			Funct. % Good		
Year Remodeled			# Addn Fixtures			Functional Code		
Foundation			# Fireplaces			1.Incomp 4.SMALL 7.LAYOUT		
1.Concrete	4.Wood	7.				2.O-Built 5.CDU 8.OTHER		
2.C Block	5.Slab	8.				3.Defmoint 6.STYLE 9.None		
3.Br/Stone	6.Piers	9.				Econ. % Good		
Basement						Economic Code		
1.1/4 Bmt	4.Full Bmt	7.				0.None 3.Services 9.None		
2.1/2 Bmt	5.None	8.				1.Location 4.Traffic 8.		
3.3/4 Bmt	6.	9.None				2.Encroach 8.Other 9.		
Bsmt Gar # Cars						Entrance Code <b>0</b>		
Wet Basement						1.Interior 4.Vacant 7.		
1.Dry	4.	7.				2.Refusal 5.Estimate 8.		
2.Damp	5.	8.				3.Informed 6. 9.		
3.Wet	6.	9.				Information Code <b>0</b>		
						1.Owner 4.Agent 7.		
						2.Relative 5.Estimate 8.		
						3.Tenant 6.Other 9.		
Date Inspected								
<b>Additions, Outbuildings &amp; Improvements</b>								1.ONE STORY FRAM
Type	Year	Units	Grade	Cond	Phys.	Funct.	Sound Value	2.TWO STORY FRAM
					%	%		3.THREE STORY FR
					%	%		4.1 & 1/2 STORY
					%	%		5.1 & 3/4 STORY
					%	%		6.2 & 1/2 STORY
					%	%		21.Open Frame Por
					%	%		22.Encl Frame Por
					%	%		23.Frame Garage
					%	%		24.Frame Shed
					%	%		25.Frame Bay Wind
					%	%		26.1SFr Overhang
					%	%		27.Unfin Basement
					%	%		28.Unfinished Att
					%	%		29.Finished Attic

Map Lot R07A-075

Account 2419

Location 10 NORTH POINT ROAD

Card 1 Of 1 11/16/2021

WISCASSET, INHABITANTS OF  
51 BATH ROAD  
WISCASSET ME 04578

B3208P307

Previous Owner  
MASON STATION LLC

485 WEST PUTNAM AVENUE  
GREENWICH CT 06830  
Sale Date: 4/01/2017

Inspection Witnessed By:

X

Date

No./Date	Description	Date Insp.

Notes:

2006-LOT #75 POINT EAST MARITIME VILLAGE PLAN - 81.09 FRONTAGE.

2010-As of now unbuildable lot due to asbestos related issues but could be combined with next lot and be buildable in the future.

WISCASSET

## Property Data

Neighborhood	111 MASON LANDING	
Tree Growth Year	0	
FARM LAND YEAR	0	
OPEN SPACE YEAR	0	
Zone/Land Use	14 SHORE RESIDENTIA	
Secondary Zone		
Topography	1 Level	
1.Level	4.Below St	7.Steep
2.Rolling	5.Low	8.Rough
3.Above St	6.Swampy	9.
Utilities	9 NoWater/NoSewer	
1.Public	4.Dr Well	7.Cesspool
2.Water	5.DUG/LAKE	8.
3.Sewer	6.Septic	9.None
Street	1 Paved	
1.Paved	4.Proposed	7.
2.Semi Imp	5.Private	8.
3.Gravel	6.Pub Eas	9.NoStreet
TREE GROWTH PLAN	0	
CONSERV EASE	0	
Sale Data		
Sale Date	4/01/2017	
Price		
Sale Type	1 Land Only	
1.Land	4.Mobile	7.
2.L & B	5.Other	8.
3.Building	6.	9.
Financing	6 Cash Sale	
1.Convert	4.Seller	7.
2.FHA/VA	5.Private	8.
3.Assumed	6.Cash	9.Unknown
Validity	9 Foreclosure	
1.Valid	4.Split	7.Renovate
2.Related	5.Partial	8.Other
3.Distress	6.Exempt	9.Foreclose
Verified	8 Other Source	
1.Buyer	4.Agent	7.Family
2.Seller	5.Pub Rec	8.Other
3.Lender	6.MLS	9.

## Assessment Record

Year	Land	Buildings	Exempt	Total
2008	142,500	0	0	142,500
2009	142,450	0	0	142,450
2010	73,700	0	0	73,700
2011	73,700	0	0	73,700
2012	73,700	0	0	73,700
2013	73,700	0	0	73,700
2014	73,700	0	0	73,700
2015	73,700	0	0	73,700
2016	73,700	0	0	73,700
2017	73,700	0	73,700	0
2018	73,700	0	73,700	0
2019	73,700	0	73,700	0
2020	73,700	0	73,700	0
2021	73,700	0	73,700	0

## Land Data

Front Foot	Type	Effective		Influence		Influence Codes
		Frontage	Depth	Factor	Code	
11.Regular Lot				%		1.Open Space
12.Delta Triangle				%		2.Neighborhood A
13.Nabla Triangle				%		3.Topography
14.Rear Land				%		4.Size/Shape
15.Front Foot				%		5.Access
				%		6.Restriction
				%		7.Corner/Locatio
				%		8.View/Environ
				%		9.Fract Share
				%		Acres
				%		30.Rear 20+
				%		31.Waterfront Rea
				%		32.Open Space
				%		33.RestrictEsm
				%		34.PASTURE 1
				%		35.HORTICULTURAL-
				%		36.Pasture 3
22		1.00		25 %	6	37.Softwood
23		0.18		100 %	0	38.Mixed Wood
				%		39.Hardwood
				%		40.Wasteland
				%		41.CAMP SITE
				%		42.Mobile Home Si
				%		43.Condo Site
				%		44.Site Improve
				%		45.CAMP SITE
				%		46.PAVING/00
Total Acreage		0.18				

## Front Foot

11.Regular Lot  
12.Delta Triangle  
13.Nabla Triangle  
14.Rear Land  
15.Front Foot

## Square Foot

16.Regular Lot  
17.Secondary Site  
18.Secondary Site  
19.Condominium  
20.Base Homesite

## Fract. Acre

21.HS Size Adj  
22.Base Waterfron  
23.Deep WF Size A

## Acres

24.Base Waterfron  
25.Shallow WF Siz  
26.Base Water Inf  
27.Influence W Si  
28.Rear Land 1-10  
29.Rear Land 11-2

## Type

## Effective

## Frontage

## Depth

## Factor

## Code

## Influence

## Codes

## Acres

## Acres

## Acres

## Acres

## Acres

## Acres

## Acres

## Acres

## Acres

## Acres

## Acres

## Acres

## Acres

## Acres

## Acres

## Acres

**WISCASSET**

Map Lot R07A-075

Account 2419

Location 10 NORTH POINT ROAD

Card 1 Of 1 11/16/2021

Building Style			SF Bsmt Living			Layout		
1.Conv.	5.Colonial	9.Other	Fin Bsmt Grade			1.Typical 4. 7.		
2.Ranch	6.Split	10.Double	HEARTH			2.Inadeq 5. 8.		
3.R Ranch	7.Mod/Cont	11.Multi	Heat Type <b>100%</b>			3. 6. 9.		
4.Cape	8.Log	12.Cot.	1.HWBB 5.FWA 9.No Heat			Attic		
Dwelling Units			2.HWCI 6.GravWA 10.			1.1/4 Fin 4.Full Fin 7.		
Other Units			3.H Pump 7.Electric 11.			2.1/2 Fin 5.F/Stair 8.		
Stories			4.Steam 8.F/Wall 12.			3.3/4 Fin 6. 9.None		
1.1	4.1.5	7.	Cool Type <b>100%</b>			Insulation		
2.2	5.1.75	8.	1.Refrig 4.W&C Air 7.			1.Full 4.Minimal 7.		
3.3	6.2.5	9.	2.Evapor 5. 8.			2.Heavy 5.Unknown 8.		
Exterior Walls			3.H Pump 6. 9.None			3.Capped 6. 9.None		
1.CLAP	5.T-111	9.OTHER	Kitchen Style			Unfinished %		
2.WD SH	6.BR/STONE	10.	1.GOOD 4.Obsolete 7.			Grade & Factor		
3.COMP	7.NOV	11.	2.TYPICAL 5. 8.			1.E Grade 4.B Grade 7.AA+ Grad		
4.ASB/ASP	8.AL/VIN	12.	3.OLD TYPE 6. 9.None			2.D Grade 5.A Grade 8.AA++Grad		
Roof Surface			Bath(s) Style			3.C Grade 6.AA Grade 9.Same		
1.Asphalt	4.Composit	7.	1.GOOD 4.Obsolete 7.			SQFT (Footprint)		
2.Slate	5.Wood	8.	2.TYPICAL 5. 8.			Condition		
3.Metal	6.Other	9.	3.Old Type 6. 9.None			1.Poor 4.Avg 7.V G		
SF Masonry Trim			# Rooms			2.Fair 5.Avg+ 8.Exc		
OPEN-3-CUSTOM			# Bedrooms			3.Avg- 6.Good 9.Same		
OPEN-4-CUSTOM			# Full Baths			Phys. % Good		
Year Built			# Half Baths			Funct. % Good		
Year Remodeled			# Addn Fixtures			Functional Code		
Foundation			# Fireplaces			1.Incomp 4.SMALL 7.LAYOUT		
1.Concrete	4.Wood	7.				2.O-Built 5.CDU 8.OTHER		
2.C Block	5.Slab	8.				3.Defmoint 6.STYLE 9.None		
3.Br/Stone	6.Piers	9.				Econ. % Good		
Basement						Economic Code		
1.1/4 Bmt	4.Full Bmt	7.				0.None 3.Services 9.None		
2.1/2 Bmt	5.None	8.				1.Location 4.Traffic 8.		
3.3/4 Bmt	6.	9.None				2.Encroach 8.Other 9.		
Bsmt Gar # Cars						Entrance Code <b>0</b>		
Wet Basement						1.Interior 4.Vacant 7.		
1.Dry	4.	7.				2.Refusal 5.Estimate 8.		
2.Damp	5.	8.				3.Informed 6. 9.		
3.Wet	6.	9.				Information Code <b>0</b>		
						1.Owner 4.Agent 7.		
						2.Relative 5.Estimate 8.		
						3.Tenant 6.Other 9.		
Date Inspected								
<b>Additions, Outbuildings &amp; Improvements</b>								1.ONE STORY FRAM
Type	Year	Units	Grade	Cond	Phys.	Funct.	Sound Value	2.TWO STORY FRAM
					%	%		3.THREE STORY FR
					%	%		4.1 & 1/2 STORY
					%	%		5.1 & 3/4 STORY
					%	%		6.2 & 1/2 STORY
					%	%		21.Open Frame Por
					%	%		22.Encl Frame Por
					%	%		23.Frame Garage
					%	%		24.Frame Shed
					%	%		25.Frame Bay Wind
					%	%		26.1SFr Overhang
					%	%		27.Unfin Basement
					%	%		28.Unfinished Att
					%	%		29.Finished Attic



Map Lot R07A-076

Account 2420

Location 8 NORTH POINT ROAD

Card 1 Of 1 11/16/2021

WISCASSET, INHABITANTS OF  
51 BATH ROAD  
WISCASSET ME 04578

B3208P307

Previous Owner  
MASON STATION LLC

485 WEST PUTNAM AVENUE  
GREENWICH CT 06830  
Sale Date: 4/01/2017

Inspection Witnessed By:

X

Date

No./Date	Description	Date Insp.

Notes:

2006-LOT #76 POINT EAST MARITIME VILLAGE PLAN - 93.68 FRONTAGE.

2010-As of now unbuildable lot due to asbestos related issues but could be combined with next lot and be buildable in the future.

WISCASSET

## Property Data

Neighborhood	111 MASON LANDING		
Tree Growth Year	0		
FARM LAND YEAR	0		
OPEN SPACE YEAR	0		
Zone/Land Use	14 SHORE RESIDENTIA		
Secondary Zone			
Topography			
			1 Level
1.Level	4.Below St	7.Steep	
2.Rolling	5.Low	8.Rough	
3.Above St	6.Swampy	9.	
Utilities			9 NoWater/NoSewer
1.Public	4.Dr Well	7.Cesspool	
2.Water	5.DUG/LAKE	8.	
3.Sewer	6.Septic	9.None	
Street	1 Paved		
1.Paved	4.Proposed	7.	
2.Semi Imp	5.Private	8.	
3.Gravel	6.Pub Eas	9.NoStreet	
TREE GROWTH PLAN			0
CONSERV EASE			0
Sale Data			
Sale Date			4/01/2017
Price			
Sale Type			1 Land Only
1.Land	4.Mobile	7.	
2.L & B	5.Other	8.	
3.Building	6.	9.	
Financing			9 Unknown
1.Convent	4.Seller	7.	
2.FHA/VA	5.Private	8.	
3.Assumed	6.Cash	9.Unknown	
Validity			9 Foreclosure
1.Valid	4.Split	7.Renovate	
2.Related	5.Partial	8.Other	
3.Distress	6.Exempt	9.Foreclose	
Verified			8 Other Source
1.Buyer	4.Agent	7.Family	
2.Seller	5.Pub Rec	8.Other	
3.Lender	6.MLS	9.	

## Assessment Record

Year	Land	Buildings	Exempt	Total
2008	143,800	0	0	143,800
2009	143,830	0	0	143,830
2010	75,100	0	0	75,100
2011	75,100	0	0	75,100
2012	75,100	0	0	75,100
2013	75,100	0	0	75,100
2014	75,100	0	0	75,100
2015	75,100	0	0	75,100
2016	75,100	0	0	75,100
2017	75,100	0	75,100	0
2018	75,100	0	75,100	0
2019	75,100	0	75,100	0
2020	75,100	0	75,100	0
2021	75,100	0	75,100	0

## Land Data

Front Foot	Type	Effective		Influence		Influence Codes
		Frontage	Depth	Factor	Code	
11.Regular Lot				%		1.Open Space
12.Delta Triangle				%		2.Neighborhood A
13.Nabla Triangle				%		3.Topography
14.Rear Land				%		4.Size/Shape
15.Front Foot				%		5.Access
				%		6.Restriction
				%		7.Corner/Locatio
				%		8.View/Environ
				%		9.Fract Share
				%		Acres
				%		30.Rear 20+
				%		31.Waterfront Rea
				%		32.Open Space
				%		33.RestrictEsm
				%		34.PASTURE 1
				%		35.HORTICULTURAL-
				%		36.Pasture 3
				%		37.Softwood
				%		38.Mixed Wood
				%		39.Hardwood
				%		40.Wasteland
				%		41.CAMP SITE
				%		42.Mobile Home Si
				%		43.Condo Site
				%		44.Site Improve
				%		45.CAMP SITE
				%		46.PAVING/00
Total Acreage		0.23				

**WISCASSET**

Map Lot R07A-076

Account 2420

Location 8 NORTH POINT ROAD

Card 1 Of 1 11/16/2021

Building Style			SF Bsmt Living			Layout		
1.Conv.	5.Colonial	9.Other	Fin Bsmt Grade			1.Typical 4. 7.		
2.Ranch	6.Split	10.Double	HEARTH			2.Inadeq 5. 8.		
3.R Ranch	7.Mod/Cont	11.Multi	Heat Type <b>100%</b>			3. 6. 9.		
4.Cape	8.Log	12.Cot.	1.HWBB 5.FWA 9.No Heat			Attic		
Dwelling Units			2.HWCI 6.GravWA 10.			1.1/4 Fin 4.Full Fin 7.		
Other Units			3.H Pump 7.Electric 11.			2.1/2 Fin 5.F/Stair 8.		
Stories			4.Steam 8.F/Wall 12.			3.3/4 Fin 6. 9.None		
1.1	4.1.5	7.	Cool Type <b>100%</b>			Insulation		
2.2	5.1.75	8.	1.Refrig 4.W&C Air 7.			1.Full 4.Minimal 7.		
3.3	6.2.5	9.	2.Evapor 5. 8.			2.Heavy 5.Unknown 8.		
Exterior Walls			3.H Pump 6. 9.None			3.Capped 6. 9.None		
1.CLAP	5.T-111	9.OTHER	Kitchen Style			Unfinished %		
2.WD SH	6.BR/STONE	10.	1.GOOD 4.Obsolete 7.			Grade & Factor		
3.COMP	7.NOV	11.	2.TYPICAL 5. 8.			1.E Grade 4.B Grade 7.AA+ Grad		
4.ASB/ASP	8.AL/VIN	12.	3.OLD TYPE 6. 9.None			2.D Grade 5.A Grade 8.AA++Grad		
Roof Surface			Bath(s) Style			3.C Grade 6.AA Grade 9.Same		
1.Asphalt	4.Composit	7.	1.GOOD 4.Obsolete 7.			SQFT (Footprint)		
2.Slate	5.Wood	8.	2.TYPICAL 5. 8.			Condition		
3.Metal	6.Other	9.	3.Old Type 6. 9.None			1.Poor 4.Avg 7.V G		
SF Masonry Trim			# Rooms			2.Fair 5.Avg+ 8.Exc		
OPEN-3-CUSTOM			# Bedrooms			3.Avg- 6.Good 9.Same		
OPEN-4-CUSTOM			# Full Baths			Phys. % Good		
Year Built			# Half Baths			Funct. % Good		
Year Remodeled			# Addn Fixtures			Functional Code		
Foundation			# Fireplaces			1.Incomp 4.SMALL 7.LAYOUT		
1.Concrete	4.Wood	7.				2.O-Built 5.CDU 8.OTHER		
2.C Block	5.Slab	8.				3.Defmaint 6.STYLE 9.None		
3.Br/Stone	6.Piers	9.				Econ. % Good		
Basement						Economic Code		
1.1/4 Bmt	4.Full Bmt	7.				0.None 3.Services 9.None		
2.1/2 Bmt	5.None	8.				1.Location 4.Traffic 8.		
3.3/4 Bmt	6.	9.None				2.Encroach 8.Other 9.		
Bsmt Gar # Cars						Entrance Code <b>0</b>		
Wet Basement						1.Interior 4.Vacant 7.		
1.Dry	4.	7.				2.Refusal 5.Estimate 8.		
2.Damp	5.	8.				3.Informed 6. 9.		
3.Wet	6.	9.				Information Code <b>0</b>		
						1.Owner 4.Agent 7.		
						2.Relative 5.Estimate 8.		
						3.Tenant 6.Other 9.		
Date Inspected								
<b>Additions, Outbuildings &amp; Improvements</b>								1.ONE STORY FRAM
Type	Year	Units	Grade	Cond	Phys.	Funct.	Sound Value	2.TWO STORY FRAM
					%	%		3.THREE STORY FR
					%	%		4.1 & 1/2 STORY
					%	%		5.1 & 3/4 STORY
					%	%		6.2 & 1/2 STORY
					%	%		21.Open Frame Por
					%	%		22.Encl Frame Por
					%	%		23.Frame Garage
					%	%		24.Frame Shed
					%	%		25.Frame Bay Wind
					%	%		26.1SFr Overhang
					%	%		27.Unfin Basement
					%	%		28.Unfinished Att
					%	%		29.Finished Attic

Map Lot R07A-077

Account 2421

Location 6 NORTH POINT ROAD

Card 1 Of 1 11/16/2021

WISCASSET, INHABITANTS OF  
51 BATH ROAD  
WISCASSET ME 04578

B3208P307

Previous Owner  
MASON STATION LLC

485 WEST PUTNAM AVENUE  
GREENWICH CT 06830  
Sale Date: 4/01/2012

Inspection Witnessed By:

X

Date

No./Date	Description	Date Insp.

Notes:

2006-LOT #77 POINT EAST MARITIME VILLAGE PLAN - 67.2 FRONTAGE.  
2012-Now belongs to Town of Wiscasset per foreclosure of 2009 tax lien.

WISCASSET

## Property Data

Neighborhood	111 MASON LANDING		
Tree Growth Year	0		
FARM LAND YEAR	0		
OPEN SPACE YEAR	0		
Zone/Land Use	14 SHORE RESIDENTIA		
Secondary Zone			
Topography			
			1 Level
1.Level	4.Below St	7.Steep	
2.Rolling	5.Low	8.Rough	
3.Above St	6.Swampy	9.	
Utilities			9 NoWater/NoSewer
1.Public	4.Dr Well	7.Cesspool	
2.Water	5.DUG/LAKE	8.	
3.Sewer	6.Septic	9.None	
Street	1 Paved		
1.Paved	4.Proposed	7.	
2.Semi Imp	5.Private	8.	
3.Gravel	6.Pub Eas	9.NoStreet	
TREE GROWTH PLAN			0
CONSERV EASE			0
Sale Data			
Sale Date			4/01/2012
Price			
Sale Type			1 Land Only
1.Land	4.Mobile	7.	
2.L & B	5.Other	8.	
3.Building	6.	9.	
Financing			9 Unknown
1.Convent	4.Seller	7.	
2.FHA/VA	5.Private	8.	
3.Assumed	6.Cash	9.Unknown	
Validity			6 Exempt Property
1.Valid	4.Split	7.Renovate	
2.Related	5.Partial	8.Other	
3.Distress	6.Exempt	9.Foreclose	
Verified			5 Public Record
1.Buyer	4.Agent	7.Family	
2.Seller	5.Pub Rec	8.Other	
3.Lender	6.MLS	9.	

## Assessment Record

Year	Land	Buildings	Exempt	Total
2008	145,500	0	0	145,500
2009	145,480	0	0	145,480
2010	145,500	0	0	145,500
2011	145,500	0	0	145,500
2012	145,500	0	145,500	0
2013	145,500	0	145,500	0
2014	145,500	0	145,500	0
2015	145,500	0	145,500	0
2016	145,500	0	145,500	0
2017	145,500	0	145,500	0
2018	145,500	0	145,500	0
2019	145,500	0	145,500	0
2020	145,500	0	145,500	0
2021	145,500	0	145,500	0

## Land Data

Front Foot	Type	Effective		Influence		Influence Codes
		Frontage	Depth	Factor	Code	
11.Regular Lot				%		1.Open Space
12.Delta Triangle				%		2.Neighborhood A
13.Nabla Triangle				%		3.Topography
14.Rear Land				%		4.Size/Shape
15.Front Foot				%		5.Access
				%		6.Restriction
				%		7.Corner/Locatio
				%		8.View/Environ
				%		9.Fract Share
				%		Acres
				%		30.Rear 20+
				%		31.Waterfront Rea
				%		32.Open Space
				%		33.RestrictEsm
				%		34.PASTURE 1
				%		35.HORTICULTURAL-
				%		36.Pasture 3
				%		37.Softwood
				%		38.Mixed Wood
				%		39.Hardwood
				%		40.Wasteland
				%		41.CAMP SITE
				%		42.Mobile Home Si
				%		43.Condo Site
				%		44.Site Improve
				%		45.CAMP SITE
				%		46.PAVING/00
Total Acreage		0.29				

## Front Foot

11.Regular Lot  
12.Delta Triangle  
13.Nabla Triangle  
14.Rear Land  
15.Front Foot

## Square Foot

16.Regular Lot  
17.Secondary Site  
18.Secondary Site  
19.Condominium  
20.Base Homesite

## Fract. Acre

21.HS Size Adj  
22.Base Waterfron  
23.Deep WF Size A

## Acres

24.Base Waterfron  
25.Shallow WF Siz  
26.Base Water Inf  
27.Influence W Si  
28.Rear Land 1-10  
29.Rear Land 11-2

## Type

## Effective

## Frontage

## Depth

## Influence

## Factor

## Code

## Influence Codes

1.Open Space  
2.Neighborhood A  
3.Topography  
4.Size/Shape  
5.Access  
6.Restriction  
7.Corner/Locatio  
8.View/Environ  
9.Fract Share  
Acres  
30.Rear 20+  
31.Waterfront Rea  
32.Open Space  
33.RestrictEsm  
34.PASTURE 1  
35.HORTICULTURAL-  
36.Pasture 3  
37.Softwood  
38.Mixed Wood  
39.Hardwood  
40.Wasteland  
41.CAMP SITE  
42.Mobile Home Si  
43.Condo Site  
44.Site Improve  
45.CAMP SITE  
46.PAVING/00

**WISCASSET**

Map Lot R07A-077

Account 2421

Location 6 NORTH POINT ROAD

Card 1 Of 1 11/16/2021

Building Style			SF Bsmt Living			Layout		
1.Conv.	5.Colonial	9.Other	Fin Bsmt Grade			1.Typical 4. 7.		
2.Ranch	6.Split	10.Double	HEARTH			2.Inadeq 5. 8.		
3.R Ranch	7.Mod/Cont	11.Multi	Heat Type <b>100%</b>			3. 6. 9.		
4.Cape	8.Log	12.Cot.	1.HWBB 5.FWA 9.No Heat			Attic		
Dwelling Units			2.HWCI 6.GravWA 10.			1.1/4 Fin 4.Full Fin 7.		
Other Units			3.H Pump 7.Electric 11.			2.1/2 Fin 5.F/Stair 8.		
Stories			4.Steam 8.F/Wall 12.			3.3/4 Fin 6. 9.None		
1.1	4.1.5	7.	Cool Type <b>100%</b>			Insulation		
2.2	5.1.75	8.	1.Refrig 4.W&C Air 7.			1.Full 4.Minimal 7.		
3.3	6.2.5	9.	2.Evapor 5. 8.			2.Heavy 5.Unknown 8.		
Exterior Walls			3.H Pump 6. 9.None			3.Capped 6. 9.None		
1.CLAP	5.T-111	9.OTHER	Kitchen Style			Unfinished %		
2.WD SH	6.BR/STONE	10.	1.GOOD 4.Obsolete 7.			Grade & Factor		
3.COMP	7.NOV	11.	2.TYPICAL 5. 8.			1.E Grade 4.B Grade 7.AA+ Grad		
4.ASB/ASP	8.AL/VIN	12.	3.OLD TYPE 6. 9.None			2.D Grade 5.A Grade 8.AA++Grad		
Roof Surface			Bath(s) Style			3.C Grade 6.AA Grade 9.Same		
1.Asphalt	4.Composit	7.	1.GOOD 4.Obsolete 7.			SQFT (Footprint)		
2.Slate	5.Wood	8.	2.TYPICAL 5. 8.			Condition		
3.Metal	6.Other	9.	3.Old Type 6. 9.None			1.Poor 4.Avg 7.V G		
SF Masonry Trim			# Rooms			2.Fair 5.Avg+ 8.Exc		
OPEN-3-CUSTOM			# Bedrooms			3.Avg- 6.Good 9.Same		
OPEN-4-CUSTOM			# Full Baths			Phys. % Good		
Year Built			# Half Baths			Funct. % Good		
Year Remodeled			# Addn Fixtures			Functional Code		
Foundation			# Fireplaces			1.Incomp 4.SMALL 7.LAYOUT		
1.Concrete	4.Wood	7.				2.O-Built 5.CDU 8.OTHER		
2.C Block	5.Slab	8.				3.Defmoint 6.STYLE 9.None		
3.Br/Stone	6.Piers	9.				Econ. % Good		
Basement						Economic Code		
1.1/4 Bmt	4.Full Bmt	7.				0.None 3.Services 9.None		
2.1/2 Bmt	5.None	8.				1.Location 4.Traffic 8.		
3.3/4 Bmt	6.	9.None				2.Encroach 8.Other 9.		
Bsmt Gar # Cars						Entrance Code <b>0</b>		
Wet Basement						1.Interior 4.Vacant 7.		
1.Dry	4.	7.				2.Refusal 5.Estimate 8.		
2.Damp	5.	8.				3.Informed 6. 9.		
3.Wet	6.	9.				Information Code <b>0</b>		
						1.Owner 4.Agent 7.		
						2.Relative 5.Estimate 8.		
						3.Tenant 6.Other 9.		
Date Inspected								
<b>Additions, Outbuildings &amp; Improvements</b>								1.ONE STORY FRAM
Type	Year	Units	Grade	Cond	Phys.	Funct.	Sound Value	2.TWO STORY FRAM
					%	%		3.THREE STORY FR
					%	%		4.1 & 1/2 STORY
					%	%		5.1 & 3/4 STORY
					%	%		6.2 & 1/2 STORY
					%	%		21.Open Frame Por
					%	%		22.Encl Frame Por
					%	%		23.Frame Garage
					%	%		24.Frame Shed
					%	%		25.Frame Bay Wind
					%	%		26.1SFr Overhang
					%	%		27.Unfin Basement
					%	%		28.Unfinished Att
					%	%		29.Finished Attic

Map Lot R07A-078

Account 2422

Location 4 NORTH POINT ROAD

Card 1 Of 1 11/16/2021

WISCASSET, INHABITANTS OF  
51 BATH ROAD  
WISCASSET ME 04578

B3208P307

Previous Owner  
MASON STATION LLC

485 WEST PUTNAM AVENUE  
GREENWICH CT 06830  
Sale Date: 4/01/2017

Inspection Witnessed By:

X

Date

No./Date	Description	Date Insp.

Notes:

2006-LOT #78 POINT EAST MARITIME VILLAGE PLAN - 48.24 FRONTAGE.

2010-This is still a buildable lot, has small hazard waste area on the shoreline.

WISCASSET

## Property Data

Neighborhood	111 MASON LANDING		
Tree Growth Year	0		
FARM LAND YEAR	0		
OPEN SPACE YEAR	0		
Zone/Land Use	14 SHORE RESIDENTIA		
Secondary Zone			
Topography			
			1 Level
1.Level	4.Below St	7.Steep	
2.Rolling	5.Low	8.Rough	
3.Above St	6.Swampy	9.	
Utilities			9 NoWater/NoSewer
1.Public	4.Dr Well	7.Cesspool	
2.Water	5.DUG/LAKE	8.	
3.Sewer	6.Septic	9.None	
Street	1 Paved		
1.Paved	4.Proposed	7.	
2.Semi Imp	5.Private	8.	
3.Gravel	6.Pub Eas	9.NoStreet	
TREE GROWTH PLAN			0
CONSERV EASE			0
Sale Data			
Sale Date			4/01/2017
Price			
Sale Type			1 Land Only
1.Land	4.Mobile	7.	
2.L & B	5.Other	8.	
3.Building	6.	9.	
Financing			9 Unknown
1.Convent	4.Seller	7.	
2.FHA/VA	5.Private	8.	
3.Assumed	6.Cash	9.Unknown	
Validity			9 Foreclosure
1.Valid	4.Split	7.Renovate	
2.Related	5.Partial	8.Other	
3.Distress	6.Exempt	9.Foreclose	
Verified			8 Other Source
1.Buyer	4.Agent	7.Family	
2.Seller	5.Pub Rec	8.Other	
3.Lender	6.MLS	9.	

## Assessment Record

Year	Land	Buildings	Exempt	Total
2008	151,300	0	0	151,300
2009	151,250	0	0	151,250
2010	123,800	0	0	123,800
2011	123,800	0	0	123,800
2012	123,800	0	0	123,800
2013	123,800	0	0	123,800
2014	123,800	0	0	123,800
2015	123,800	0	0	123,800
2016	123,800	0	0	123,800
2017	123,800	0	123,800	0
2018	123,800	0	123,800	0
2019	123,800	0	123,800	0
2020	123,800	0	123,800	0
2021	123,800	0	123,800	0

## Land Data

Front Foot	Type	Effective		Influence		Influence Codes
		Frontage	Depth	Factor	Code	
11.Regular Lot				%		1.Open Space
12.Delta Triangle				%		2.Neighborhood A
13.Nabla Triangle				%		3.Topography
14.Rear Land				%		4.Size/Shape
15.Front Foot				%		5.Access
				%		6.Restriction
				%		7.Corner/Locatio
				%		8.View/Environ
				%		9.Fract Share
				%		Acres
				%		30.Rear 20+
				%		31.Waterfront Rea
				%		32.Open Space
				%		33.RestrictEsm
				%		34.PASTURE 1
				%		35.HORTICULTURAL-
				%		36.Pasture 3
				%		37.Softwood
				%		38.Mixed Wood
				%		39.Hardwood
				%		40.Wasteland
				%		41.CAMP SITE
				%		42.Mobile Home Si
				%		43.Condo Site
				%		44.Site Improve
				%		45.CAMP SITE
				%		46.PAVING/00
Total Acreage		0.50				

## Front Foot

11.Regular Lot  
12.Delta Triangle  
13.Nabla Triangle  
14.Rear Land  
15.Front Foot

## Square Foot

16.Regular Lot  
17.Secondary Site  
18.Secondary Site  
19.Condominium  
20.Base Homesite

## Fract. Acre

21.HS Size Adj  
22.Base Waterfron  
23.Deep WF Size A

## Acres

24.Base Waterfron  
25.Shallow WF Siz  
26.Base Water Inf  
27.Influence W Si  
28.Rear Land 1-10  
29.Rear Land 11-2

## Type

## Effective

## Frontage

## Depth

## Influence

## Factor

## Code

## Influence Codes

1.Open Space  
2.Neighborhood A  
3.Topography  
4.Size/Shape  
5.Access  
6.Restriction  
7.Corner/Locatio  
8.View/Environ  
9.Fract Share  
Acres  
30.Rear 20+  
31.Waterfront Rea  
32.Open Space  
33.RestrictEsm  
34.PASTURE 1  
35.HORTICULTURAL-  
36.Pasture 3  
37.Softwood  
38.Mixed Wood  
39.Hardwood  
40.Wasteland  
41.CAMP SITE  
42.Mobile Home Si  
43.Condo Site  
44.Site Improve  
45.CAMP SITE  
46.PAVING/00

**WISCASSET**

Map Lot R07A-078

Account 2422

Location 4 NORTH POINT ROAD

Card 1

Of 1

11/16/2021

Building Style			SF Bsmt Living			Layout		
1.Conv.	5.Colonial	9.Other	Fin Bsmt Grade			1.Typical 4. 7.		
2.Ranch	6.Split	10.Double	HEARTH			2.Inadeq 5. 8.		
3.R Ranch	7.Mod/Cont	11.Multi	Heat Type <b>100%</b>			3. 6. 9.		
4.Cape	8.Log	12.Cot.	1.HWBB 5.FWA 9.No Heat			Attic		
Dwelling Units			2.HWCI 6.GravWA 10.			1.1/4 Fin 4.Full Fin 7.		
Other Units			3.H Pump 7.Electric 11.			2.1/2 Fin 5.F/Stair 8.		
Stories			4.Steam 8.F/Wall 12.			3.3/4 Fin 6. 9.None		
1.1	4.1.5	7.	Cool Type <b>100%</b>			Insulation		
2.2	5.1.75	8.	1.Refrig 4.W&C Air 7.			1.Full 4.Minimal 7.		
3.3	6.2.5	9.	2.Evapor 5. 8.			2.Heavy 5.Unknown 8.		
Exterior Walls			3.H Pump 6. 9.None			3.Capped 6. 9.None		
1.CLAP	5.T-111	9.OTHER	Kitchen Style			Unfinished %		
2.WD SH	6.BR/STONE	10.	1.GOOD 4.Obsolete 7.			Grade & Factor		
3.COMP	7.NOV	11.	2.TYPICAL 5. 8.			1.E Grade 4.B Grade 7.AA+ Grad		
4.ASB/ASP	8.AL/VIN	12.	3.OLD TYPE 6. 9.None			2.D Grade 5.A Grade 8.AA++Grad		
Roof Surface			Bath(s) Style			3.C Grade 6.AA Grade 9.Same		
1.Asphalt	4.Composit	7.	1.GOOD 4.Obsolete 7.			SQFT (Footprint)		
2.Slate	5.Wood	8.	2.TYPICAL 5. 8.			Condition		
3.Metal	6.Other	9.	3.Old Type 6. 9.None			1.Poor 4.Avg 7.V G		
SF Masonry Trim			# Rooms			2.Fair 5.Avg+ 8.Exc		
OPEN-3-CUSTOM			# Bedrooms			3.Avg- 6.Good 9.Same		
OPEN-4-CUSTOM			# Full Baths			Phys. % Good		
Year Built			# Half Baths			Funct. % Good		
Year Remodeled			# Addn Fixtures			Functional Code		
Foundation			# Fireplaces			1.Incomp 4.SMALL 7.LAYOUT		
1.Concrete	4.Wood	7.				2.O-Built 5.CDU 8.OTHER		
2.C Block	5.Slab	8.				3.Defmait 6.STYLE 9.None		
3.Br/Stone	6.Piers	9.				Econ. % Good		
Basement						Economic Code		
1.1/4 Bmt	4.Full Bmt	7.				0.None 3.Services 9.None		
2.1/2 Bmt	5.None	8.				1.Location 4.Traffic 8.		
3.3/4 Bmt	6.	9.None				2.Encroach 8.Other 9.		
Bsmt Gar # Cars						Entrance Code <b>0</b>		
Wet Basement						1.Interior 4.Vacant 7.		
1.Dry	4.	7.				2.Refusal 5.Estimate 8.		
2.Damp	5.	8.				3.Informed 6. 9.		
3.Wet	6.	9.				Information Code <b>0</b>		
						1.Owner 4.Agent 7.		
						2.Relative 5.Estimate 8.		
						3.Tenant 6.Other 9.		
Date Inspected								
<b>Additions, Outbuildings &amp; Improvements</b>								1.ONE STORY FRAM
Type	Year	Units	Grade	Cond	Phys.	Funct.	Sound Value	2.TWO STORY FRAM
					%	%		3.THREE STORY FR
					%	%		4.1 & 1/2 STORY
					%	%		5.1 & 3/4 STORY
					%	%		6.2 & 1/2 STORY
					%	%		21.Open Frame Por
					%	%		22.Encl Frame Por
					%	%		23.Frame Garage
					%	%		24.Frame Shed
					%	%		25.Frame Bay Wind
					%	%		26.1SFr Overhang
					%	%		27.Unfin Basement
					%	%		28.Unfinished Att
					%	%		29.Finished Attic

Map Lot R07A-079

Account 2423

Location 2 NORTH POINT ROAD

Card 1 Of 1 11/16/2021

WISCASSET, INHABITANTS OF  
51 BATH ROAD  
WISCASSET ME 04578

B3208P307

Previous Owner  
MASON STATION LLC

485 WEST PUTNAM AVENUE  
GREENWICH CT 06830  
Sale Date: 4/01/2012

Inspection Witnessed By:

X

Date

No./Date	Description	Date Insp.

Notes:

2006-LOT #79 POINT EAST MARITIME VILLAGE PLAN - 52.51 FRONTAGE.  
2012-Now belongs to Town of Wiscasset per foreclosure of 2009 tax lien.

WISCASSET

## Property Data

Neighborhood	111 MASON LANDING		
Tree Growth Year	0		
FARM LAND YEAR	0		
OPEN SPACE YEAR	0		
Zone/Land Use	14 SHORE RESIDENTIA		
Secondary Zone			
Topography			
			1 Level
1.Level	4.Below St	7.Steep	
2.Rolling	5.Low	8.Rough	
3.Above St	6.Swampy	9.	
Utilities			9 NoWater/NoSewer
1.Public	4.Dr Well	7.Cesspool	
2.Water	5.DUG/LAKE	8.	
3.Sewer	6.Septic	9.None	
Street	1 Paved		
1.Paved	4.Proposed	7.	
2.Semi Imp	5.Private	8.	
3.Gravel	6.Pub Eas	9.NoStreet	
TREE GROWTH PLAN			0
CONSERV EASE			0
Sale Data			
Sale Date			4/01/2012
Price			
Sale Type			1 Land Only
1.Land	4.Mobile	7.	
2.L & B	5.Other	8.	
3.Building	6.	9.	
Financing			9 Unknown
1.Convent	4.Seller	7.	
2.FHA/VA	5.Private	8.	
3.Assumed	6.Cash	9.Unknown	
Validity			6 Exempt Property
1.Valid	4.Split	7.Renovate	
2.Related	5.Partial	8.Other	
3.Distress	6.Exempt	9.Foreclose	
Verified			5 Public Record
1.Buyer	4.Agent	7.Family	
2.Seller	5.Pub Rec	8.Other	
3.Lender	6.MLS	9.	

## Assessment Record

Year	Land	Buildings	Exempt	Total
2008	145,800	0	0	145,800
2009	145,750	0	0	145,750
2010	145,800	0	0	145,800
2011	145,800	0	0	145,800
2012	145,800	0	145,800	0
2013	145,800	0	145,800	0
2014	145,800	0	145,800	0
2015	145,800	0	145,800	0
2016	145,800	0	145,800	0
2017	145,800	0	145,800	0
2018	145,800	0	145,800	0
2019	145,800	0	145,800	0
2020	145,800	0	145,800	0
2021	145,800	0	145,800	0

## Land Data

Front Foot	Type	Effective		Influence		Influence Codes
		Frontage	Depth	Factor	Code	
11.Regular Lot				%		1.Open Space
12.Delta Triangle				%		2.Neighborhood A
13.Nabla Triangle				%		3.Topography
14.Rear Land				%		4.Size/Shape
15.Front Foot				%		5.Access
				%		6.Restriction
				%		7.Corner/Locatio
				%		8.View/Environ
				%		9.Fract Share
				%		Acres
				%		30.Rear 20+
				%		31.Waterfront Rea
				%		32.Open Space
				%		33.RestrictEsm
				%		34.PASTURE 1
				%		35.HORTICULTURAL-
				%		36.Pasture 3
				%		37.Softwood
				%		38.Mixed Wood
				%		39.Hardwood
				%		40.Wasteland
				%		41.CAMP SITE
				%		42.Mobile Home Si
				%		43.Condo Site
				%		44.Site Improve
				%		45.CAMP SITE
				%		46.PAVING/00
Total Acreage		0.30				

## Front Foot

11.Regular Lot  
12.Delta Triangle  
13.Nabla Triangle  
14.Rear Land  
15.Front Foot

## Square Foot

16.Regular Lot  
17.Secondary Site  
18.Secondary Site  
19.Condominium  
20.Base Homesite

## Fract. Acre

21.HS Size Adj  
22.Base Waterfron  
23.Deep WF Size A

## Acres

24.Base Waterfron  
25.Shallow WF Siz  
26.Base Water Inf  
27.Influence W Si  
28.Rear Land 1-10  
29.Rear Land 11-2

## Type

## Effective

## Frontage

## Depth

## Factor

## Code

## %

## %

## %

## %

## %

## %

## %

## %

## %

## %

## %

## %

## %

## %

## %

## %

## %

## %

## %

## %

**WISCASSET**

Map Lot R07A-079

Account 2423

Location 2 NORTH POINT ROAD

Card 1 Of 1 11/16/2021

Building Style			SF Bsmt Living			Layout		
1.Conv.	5.Colonial	9.Other	Fin Bsmt Grade			1.Typical 4. 7.		
2.Ranch	6.Split	10.Double	HEARTH			2.Inadeq 5. 8.		
3.R Ranch	7.Mod/Cont	11.Multi	Heat Type <b>100%</b>			3. 6. 9.		
4.Cape	8.Log	12.Cot.	1.HWBB 5.FWA 9.No Heat			Attic		
Dwelling Units			2.HWCI 6.GravWA 10.			1.1/4 Fin 4.Full Fin 7.		
Other Units			3.H Pump 7.Electric 11.			2.1/2 Fin 5.F/Stair 8.		
Stories			4.Steam 8.F/Wall 12.			3.3/4 Fin 6. 9.None		
1.1	4.1.5	7.	Cool Type <b>100%</b>			Insulation		
2.2	5.1.75	8.	1.Refrig 4.W&C Air 7.			1.Full 4.Minimal 7.		
3.3	6.2.5	9.	2.Evapor 5. 8.			2.Heavy 5.Unknown 8.		
Exterior Walls			3.H Pump 6. 9.None			3.Capped 6. 9.None		
1.CLAP	5.T-111	9.OTHER	Kitchen Style			Unfinished %		
2.WD SH	6.BR/STONE	10.	1.GOOD 4.Obsolete 7.			Grade & Factor		
3.COMP	7.NOV	11.	2.TYPICAL 5. 8.			1.E Grade 4.B Grade 7.AA+ Grad		
4.ASB/ASP	8.AL/VIN	12.	3.OLD TYPE 6. 9.None			2.D Grade 5.A Grade 8.AA++Grad		
Roof Surface			Bath(s) Style			3.C Grade 6.AA Grade 9.Same		
1.Asphalt	4.Composit	7.	1.GOOD 4.Obsolete 7.			SQFT (Footprint)		
2.Slate	5.Wood	8.	2.TYPICAL 5. 8.			Condition		
3.Metal	6.Other	9.	3.Old Type 6. 9.None			1.Poor 4.Avg 7.V G		
SF Masonry Trim			# Rooms			2.Fair 5.Avg+ 8.Exc		
OPEN-3-CUSTOM			# Bedrooms			3.Avg- 6.Good 9.Same		
OPEN-4-CUSTOM			# Full Baths			Phys. % Good		
Year Built			# Half Baths			Funct. % Good		
Year Remodeled			# Addn Fixtures			Functional Code		
Foundation			# Fireplaces			1.Incomp 4.SMALL 7.LAYOUT		
1.Concrete	4.Wood	7.				2.O-Built 5.CDU 8.OTHER		
2.C Block	5.Slab	8.				3.Defmait 6.STYLE 9.None		
3.Br/Stone	6.Piers	9.				Econ. % Good		
Basement						Economic Code		
1.1/4 Bmt	4.Full Bmt	7.				0.None 3.Services 9.None		
2.1/2 Bmt	5.None	8.				1.Location 4.Traffic 8.		
3.3/4 Bmt	6.	9.None				2.Encroach 8.Other 9.		
Bsmt Gar # Cars						Entrance Code <b>0</b>		
Wet Basement						1.Interior 4.Vacant 7.		
1.Dry	4.	7.				2.Refusal 5.Estimate 8.		
2.Damp	5.	8.				3.Informed 6. 9.		
3.Wet	6.	9.				Information Code <b>0</b>		
						1.Owner 4.Agent 7.		
						2.Relative 5.Estimate 8.		
						3.Tenant 6.Other 9.		
Date Inspected								
<b>Additions, Outbuildings &amp; Improvements</b>								1.ONE STORY FRAM
Type	Year	Units	Grade	Cond	Phys.	Funct.	Sound Value	2.TWO STORY FRAM
					%	%		3.THREE STORY FR
					%	%		4.1 & 1/2 STORY
					%	%		5.1 & 3/4 STORY
					%	%		6.2 & 1/2 STORY
					%	%		21.Open Frame Por
					%	%		22.Encl Frame Por
					%	%		23.Frame Garage
					%	%		24.Frame Shed
					%	%		25.Frame Bay Wind
					%	%		26.1SFr Overhang
					%	%		27.Unfin Basement
					%	%		28.Unfinished Att
					%	%		29.Finished Attic





# WISCASSET

Map Lot R07A-081



Account 2072

Location 1 POINT EAST DRIVE

Card 1

Of 1

11/16/2021

Building Style	SF Bsmt Living	Layout
1.Conv. 5.Colonial 9.Other	Fin Bsmt Grade	1.Typical 4. 7.
2.Ranch 6.Split 10.Double	HEARTH	2.Inadeq 5. 8.
3.R Ranch 7.Mod/Cont 11.Multi	Heat Type <b>100%</b>	3. 6. 9.
4.Cape 8.Log 12.Cot.	1.HWBB 5.FWA 9.No Heat	Attic
Dwelling Units	2.HWCI 6.GravWA 10.	1.1/4 Fin 4.Full Fin 7.
Other Units	3.H Pump 7.Electric 11.	2.1/2 Fin 5.F/Stair 8.
Stories	4.Steam 8.F/Wall 12.	3.3/4 Fin 6. 9.None
1.1 4.1.5 7.	Cool Type <b>100%</b>	Insulation
2.2 5.1.75 8.	1.Refrig 4.W&C Air 7.	1.Full 4.Minimal 7.
3.3 6.2.5 9.	2.Evapor 5. 8.	2.Heavy 5.Unknown 8.
Exterior Walls	3.H Pump 6. 9.None	3.Capped 6. 9.None
1.CLAP 5.T-111 9.OTHER	Kitchen Style	Unfinished %
2.WD SH 6.BR/STONE 10.	1.GOOD 4.Obsolete 7.	Grade & Factor
3.COMP 7.NOV 11.	2.TYPICAL 5. 8.	1.E Grade 4.B Grade 7.AA+ Grad
4.ASB/ASP 8.AL/VIN 12.	3.OLD TYPE 6. 9.None	2.D Grade 5.A Grade 8.AA++Grad
Roof Surface	Bath(s) Style	3.C Grade 6.AA Grade 9.Same
1.Asphalt 4.Composit 7.	1.GOOD 4.Obsolete 7.	SQFT (Footprint)
2.Slate 5.Wood 8.	2.TYPICAL 5. 8.	Condition
3.Metal 6.Other 9.	3.Old Type 6. 9.None	1.Poor 4.Avg 7.V G
SF Masonry Trim	# Rooms	2.Fair 5.Avg+ 8.Exc
OPEN-3-CUSTOM	# Bedrooms	3.Avg- 6.Good 9.Same
OPEN-4-CUSTOM	# Full Baths	Phys. % Good
Year Built	# Half Baths	Funct. % Good
Year Remodeled	# Addn Fixtures	Functional Code
Foundation	# Fireplaces	1.Incomp 4.SMALL 7.LAYOUT
1.Concrete 4.Wood 7.		2.O-Built 5.CDU 8.OTHER
2.C Block 5.Slab 8.		3.Defmaint 6.STYLE 9.None
3.Br/Stone 6.Piers 9.		Econ. % Good
Basement		Economic Code
1.1/4 Bmt 4.Full Bmt 7.		0.None 3.Services 9.None
2.1/2 Bmt 5.None 8.		1.Location 4.Traffic 8.
3.3/4 Bmt 6. 9.None		2.Encroach 8.Other 9.
Bsmt Gar # Cars		Entrance Code <b>1 Interior Inspect</b>
Wet Basement		1.Interior 4.Vacant 7.
1.Dry 4. 7.		2.Refusal 5.Estimate 8.
2.Damp 5. 8.		3.Informed 6. 9.
3.Wet 6. 9.		Information Code <b>1 Owner</b>
		1.Owner 4.Agent 7.
		2.Relative 5.Estimate 8.
		3.Tenant 6.Other 9.

Date Inspected 8/07/2007

## Additions, Outbuildings & Improvements

Type	Year	Units	Grade	Cond	Phys.	Funct.	Sound Value	
264 WAREHOUSE	1900	2925	3 100	4	0 %	50 %		1.ONE STORY FRAM
264 WAREHOUSE	1900	1584	3 100	4	0 %	50 %		2.TWO STORY FRAM
291 OFFICE	1900	1440	3 100	4	0 %	100 %		3.THREE STORY FR
264 WAREHOUSE	1900	4000	3 100	4	0 %	50 %		4.1 & 1/2 STORY
314 UTILITY	1900	192	2 100	2	0 %	100 %		5.1 & 3/4 STORY
314 UTILITY	1900	96	2 100	2	0 %	100 %		6.2 & 1/2 STORY
24 Frame Shed	1900	240	2 100	2	0 %	100 %		21.Open Frame Por
264 WAREHOUSE	1900	66736	3 100	2	0 %	100 %		22.Encl Frame Por
					%	%		23.Frame Garage
					%	%		24.Frame Shed
					%	%		25.Frame Bay Wind
					%	%		26.1SFr Overhang
					%	%		27.Unfin Basement
					%	%		28.Unfinished Att
					%	%		29.Finished Attic

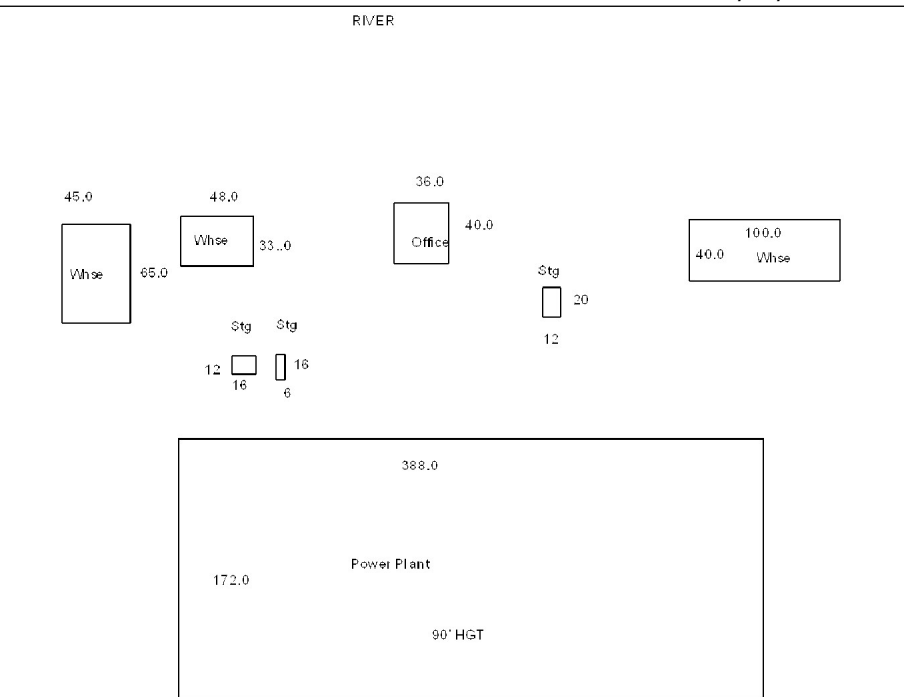

Map Lot R07A-082

Account 2425

Location 11 POINT EAST DRIVE

Card 1 Of 1 11/16/2021

WISCASSET, INHABITANTS OF  
51 BATH ROAD  
WISCASSET ME 04578

B3208P307

Previous Owner  
MASON STATION LLC

485 WEST PUTNAM AVENUE  
GREENWICH CT 06830  
Sale Date: 4/01/2012

Inspection Witnessed By:

X

Date

No./Date	Description	Date Insp.

Notes:

2006-COMMON AREA POINT EAST MARITIME VILLAGE PLAN - 30.37 FRONTAGE.  
2007-Corrected lot numbers. This lot now pier Condo with 5 levels.  
2012-Now belongs to Town of Wiscasset per foreclosure of 2009 tax lien.

**WISCASSET****Property Data**

Neighborhood	111 MASON LANDING		
Tree Growth Year	0		
FARM LAND YEAR	0		
OPEN SPACE YEAR	0		
Zone/Land Use	14 SHORE RESIDENTIA		
Secondary Zone			
Topography			
			1 Level
1.Level	4.Below St	7.Steep	
2.Rolling	5.Low	8.Rough	
3.Above St	6.Swampy	9.	
Utilities	9 NoWater/NoSewer		
1.Public	4.Dr Well	7.Cesspool	
2.Water	5.DUG/LAKE	8.	
3.Sewer	6.Septic	9.None	
Street	1 Paved		
1.Paved	4.Proposed	7.	
2.Semi Imp	5.Private	8.	
3.Gravel	6.Pub Eas	9.NoStreet	
TREE GROWTH PLAN	0		
CONSERV EASE	0		
Sale Data			
Sale Date	4/01/2012		
Price			
Sale Type	1 Land Only		
1.Land	4.Mobile	7.	
2.L & B	5.Other	8.	
3.Building	6.	9.	
Financing	9 Unknown		
1.Convent	4.Seller	7.	
2.FHA/VA	5.Private	8.	
3.Assumed	6.Cash	9.Unknown	
Validity	6 Exempt Property		
1.Valid	4.Split	7.Renovate	
2.Related	5.Partial	8.Other	
3.Distress	6.Exempt	9.Foreclose	
Verified	5 Public Record		
1.Buyer	4.Agent	7.Family	
2.Seller	5.Pub Rec	8.Other	
3.Lender	6.MLS	9.	

**Assessment Record**

Year	Land	Buildings	Exempt	Total
2008	145,200	0	0	145,200
2009	116,160	0	0	116,160
2010	116,200	0	0	116,200
2011	116,200	0	0	116,200
2012	116,200	0	116,200	0
2013	116,200	0	116,200	0
2014	116,200	0	116,200	0
2015	116,200	0	116,200	0
2016	116,200	0	116,200	0
2017	116,200	0	116,200	0
2018	116,200	0	116,200	0
2019	116,200	0	116,200	0
2020	116,200	0	116,200	0
2021	116,200	0	116,200	0

**Land Data**

Front Foot	Type	Effective		Influence		Influence Codes
		Frontage	Depth	Factor	Code	
11.Regular Lot				%		1.Open Space
12.Delta Triangle				%		2.Neighborhood A
13.Nabla Triangle				%		3.Topography
14.Rear Land				%		4.Size/Shape
15.Front Foot				%		5.Access
				%		6.Restriction
				%		7.Corner/Locatio
				%		8.View/Environ
				%		9.Fract Share
				%		Acres
				%		30.Rear 20+
				%		31.Waterfront Rea
				%		32.Open Space
				%		33.RestrictEsm
				%		34.PASTURE 1
				%		35.HORTICULTURAL-
				%		36.Pasture 3
				%		37.Softwood
				%		38.Mixed Wood
				%		39.Hardwood
				%		40.Wasteland
				%		41.CAMP SITE
				%		42.Mobile Home Si
				%		43.Condo Site
				%		44.Site Improve
				%		45.CAMP SITE
				%		46.PAVING/00
<b>Total Acreage</b>		0.28				

**Front Foot**

11.Regular Lot  
12.Delta Triangle  
13.Nabla Triangle  
14.Rear Land  
15.Front Foot

**Square Foot**

16.Regular Lot  
17.Secondary Site  
18.Secondary Site  
19.Condominium  
20.Base Homesite

**Fract. Acre**

21.HS Size Adj  
22.Base Waterfron  
23.Deep WF Size A

**Acres**

24.Base Waterfron  
25.Shallow WF Siz  
26.Base Water Inf  
27.Influence W Si  
28.Rear Land 1-10  
29.Rear Land 11-2

**Type**

11.Regular Lot  
12.Delta Triangle  
13.Nabla Triangle  
14.Rear Land  
15.Front Foot

**Square Feet**

16.Regular Lot  
17.Secondary Site  
18.Secondary Site  
19.Condominium  
20.Base Homesite

**Fract. Acre**

21.HS Size Adj  
22.Base Waterfron  
23.Deep WF Size A

**Acres**

24.Base Waterfron  
25.Shallow WF Siz  
26.Base Water Inf  
27.Influence W Si  
28.Rear Land 1-10  
29.Rear Land 11-2

**Effective**

11.Regular Lot  
12.Delta Triangle  
13.Nabla Triangle  
14.Rear Land  
15.Front Foot

**Square Feet**

16.Regular Lot  
17.Secondary Site  
18.Secondary Site  
19.Condominium  
20.Base Homesite

**Fract. Acre**

21.HS Size Adj  
22.Base Waterfron  
23.Deep WF Size A

**Acres**

24.Base Waterfron  
25.Shallow WF Siz  
26.Base Water Inf  
27.Influence W Si  
28.Rear Land 1-10  
29.Rear Land 11-2

**Influence**

11.Regular Lot  
12.Delta Triangle  
13.Nabla Triangle  
14.Rear Land  
15.Front Foot

**Square Feet**

16.Regular Lot  
17.Secondary Site  
18.Secondary Site  
19.Condominium  
20.Base Homesite

**Fract. Acre**

21.HS Size Adj  
22.Base Waterfron  
23.Deep WF Size A

**Acres**

24.Base Waterfron  
25.Shallow WF Siz  
26.Base Water Inf  
27.Influence W Si  
28.Rear Land 1-10  
29.Rear Land 11-2

**Influence Codes**

1.Open Space  
2.Neighborhood A  
3.Topography  
4.Size/Shape  
5.Access  
6.Restriction  
7.Corner/Locatio  
8.View/Environ  
9.Fract Share  
Acres  
30.Rear 20+  
31.Waterfront Rea  
32.Open Space  
33.RestrictEsm  
34.PASTURE 1  
35.HORTICULTURAL-  
36.Pasture 3  
37.Softwood  
38.Mixed Wood  
39.Hardwood  
40.Wasteland  
41.CAMP SITE  
42.Mobile Home Si  
43.Condo Site  
44.Site Improve  
45.CAMP SITE  
46.PAVING/00

**WISCASSET**

Map Lot R07A-082

Account 2425

Location 11 POINT EAST DRIVE

Card 1 Of 1 11/16/2021

Building Style			SF Bsmt Living			Layout		
1.Conv.	5.Colonial	9.Other	Fin Bsmt Grade			1.Typical 4. 7.		
2.Ranch	6.Split	10.Double	HEARTH			2.Inadeq 5. 8.		
3.R Ranch	7.Mod/Cont	11.Multi	Heat Type <b>100%</b>			3. 6. 9.		
4.Cape	8.Log	12.Cot.	1.HWBB 5.FWA 9.No Heat			Attic		
Dwelling Units			2.HWCI 6.GravWA 10.			1.1/4 Fin 4.Full Fin 7.		
Other Units			3.H Pump 7.Electric 11.			2.1/2 Fin 5.F/Stair 8.		
Stories			4.Steam 8.F/Wall 12.			3.3/4 Fin 6. 9.None		
1.1	4.1.5	7.	Cool Type <b>100%</b>			Insulation		
2.2	5.1.75	8.	1.Refrig 4.W&C Air 7.			1.Full 4.Minimal 7.		
3.3	6.2.5	9.	2.Evapor 5. 8.			2.Heavy 5.Unknown 8.		
Exterior Walls			3.H Pump 6. 9.None			3.Capped 6. 9.None		
1.CLAP	5.T-111	9.OTHER	Kitchen Style			Unfinished %		
2.WD SH	6.BR/STONE	10.	1.GOOD 4.Obsolete 7.			Grade & Factor		
3.COMP	7.NOV	11.	2.TYPICAL 5. 8.			1.E Grade 4.B Grade 7.AA+ Grad		
4.ASB/ASP	8.AL/VIN	12.	3.OLD TYPE 6. 9.None			2.D Grade 5.A Grade 8.AA++Grad		
Roof Surface			Bath(s) Style			3.C Grade 6.AA Grade 9.Same		
1.Asphalt	4.Composit	7.	1.GOOD 4.Obsolete 7.			SQFT (Footprint)		
2.Slate	5.Wood	8.	2.TYPICAL 5. 8.			Condition		
3.Metal	6.Other	9.	3.Old Type 6. 9.None			1.Poor 4.Avg 7.V G		
SF Masonry Trim			# Rooms			2.Fair 5.Avg+ 8.Exc		
OPEN-3-CUSTOM			# Bedrooms			3.Avg- 6.Good 9.Same		
OPEN-4-CUSTOM			# Full Baths			Phys. % Good		
Year Built			# Half Baths			Funct. % Good		
Year Remodeled			# Addn Fixtures			Functional Code		
Foundation			# Fireplaces			1.Incomp 4.SMALL 7.LAYOUT		
1.Concrete	4.Wood	7.				2.O-Built 5.CDU 8.OTHER		
2.C Block	5.Slab	8.				3.Defmaint 6.STYLE 9.None		
3.Br/Stone	6.Piers	9.				Econ. % Good		
Basement						Economic Code		
1.1/4 Bmt	4.Full Bmt	7.				0.None 3.Services 9.None		
2.1/2 Bmt	5.None	8.				1.Location 4.Traffic 8.		
3.3/4 Bmt	6.	9.None				2.Encroach 8.Other 9.		
Bsmt Gar # Cars						Entrance Code <b>0</b>		
Wet Basement						1.Interior 4.Vacant 7.		
1.Dry	4.	7.				2.Refusal 5.Estimate 8.		
2.Damp	5.	8.				3.Informed 6. 9.		
3.Wet	6.	9.				Information Code <b>0</b>		
						1.Owner 4.Agent 7.		
						2.Relative 5.Estimate 8.		
						3.Tenant 6.Other 9.		
Date Inspected								
<b>Additions, Outbuildings &amp; Improvements</b>								1.ONE STORY FRAM
Type	Year	Units	Grade	Cond	Phys.	Funct.	Sound Value	2.TWO STORY FRAM
					%	%		3.THREE STORY FR
					%	%		4.1 & 1/2 STORY
					%	%		5.1 & 3/4 STORY
					%	%		6.2 & 1/2 STORY
					%	%		21.Open Frame Por
					%	%		22.Encl Frame Por
					%	%		23.Frame Garage
					%	%		24.Frame Shed
					%	%		25.Frame Bay Wind
					%	%		26.1SFr Overhang
					%	%		27.Unfin Basement
					%	%		28.Unfinished Att
					%	%		29.Finished Attic

Map Lot R07A-083

Account 2426

Location 21 POINT EAST DRIVE

Card 1 Of 1 11/16/2021

WISCASSET, INHABITANTS OF  
51 BATH ROAD  
WISCASSET ME 04578

B3208P307

Previous Owner  
MASON STATION LLC

485 WEST PUTNAM AVENUE  
GREENWICH CT 06830  
Sale Date: 4/01/2012

Inspection Witnessed By:

X

Date

No./Date	Description	Date Insp.

Notes:

2006-COMMON AREA E POINT EAST MARITIME VILLAGE  
PLAN - 119.73 FRONTAGE.  
2007-CORRETED LOT NUMBERS. THIS LOT NOW PIER TWO  
CONDO WITH 6 LEVELS.  
2012-Now belongs to Town of Wiscasset per foreclosure of  
2009 tax lien.

**WISCASSET****Property Data**

Neighborhood	111 MASON LANDING	
Tree Growth Year	0	
FARM LAND YEAR	0	
OPEN SPACE YEAR	0	
Zone/Land Use	14 SHORE RESIDENTIA	
Secondary Zone		
Topography	1 Level	
1.Level	4.Below St	7.Steep
2.Rolling	5.Low	8.Rough
3.Above St	6.Swampy	9.
Utilities	9 NoWater/NoSewer	
1.Public	4.Dr Well	7.Cesspool
2.Water	5.DUG/LAKE	8.
3.Sewer	6.Septic	9.None
Street	1 Paved	
1.Paved	4.Proposed	7.
2.Semi Imp	5.Private	8.
3.Gravel	6.Pub Eas	9.NoStreet
TREE GROWTH PLAN	0	
CONSERV EASE	0	
Sale Data		
Sale Date	4/01/2012	
Price		
Sale Type	1 Land Only	
1.Land	4.Mobile	7.
2.L & B	5.Other	8.
3.Building	6.	9.
Financing	9 Unknown	
1.Convert	4.Seller	7.
2.FHA/VA	5.Private	8.
3.Assumed	6.Cash	9.Unknown
Validity	6 Exempt Property	
1.Valid	4.Split	7.Renovate
2.Related	5.Partial	8.Other
3.Distress	6.Exempt	9.Foreclose
Verified	5 Public Record	
1.Buyer	4.Agent	7.Family
2.Seller	5.Pub Rec	8.Other
3.Lender	6.MLS	9.

**Assessment Record**

Year	Land	Buildings	Exempt	Total
2008	166,200	0	0	166,200
2009	133,170	0	0	133,170
2010	133,200	0	0	133,200
2011	133,200	0	0	133,200
2012	133,200	0	133,200	0
2013	133,200	0	133,200	0
2014	133,200	0	133,200	0
2015	133,200	0	133,200	0
2016	133,200	0	133,200	0
2017	133,200	0	133,200	0
2018	133,200	0	133,200	0
2019	133,200	0	133,200	0
2020	133,200	0	133,200	0
2021	133,200	0	133,200	0

**Land Data**

Front Foot	Type	Effective		Influence		Influence Codes
		Frontage	Depth	Factor	Code	
11.Regular Lot				%		1.Open Space
12.Delta Triangle				%		2.Neighborhood A
13.Nabla Triangle				%		3.Topography
14.Rear Land				%		4.Size/Shape
15.Front Foot				%		5.Access
				%		6.Restriction
				%		7.Corner/Locatio
				%		8.View/Environ
				%		9.Fract Share
				%		<b>Acres</b>
				%		30.Rear 20+
				%		31.Waterfront Rea
				%		32.Open Space
				%		33.RestrictEsm
				%		34.PASTURE 1
				%		35.HORTICULTURAL-
				%		36.Pasture 3
				%		37.Softwood
				%		38.Mixed Wood
				%		39.Hardwood
				%		40.Wasteland
				%		41.CAMP SITE
				%		42.Mobile Home Si
				%		43.Condo Site
				%		44.Site Improve
				%		45.CAMP SITE
				%		46.PAVING/00
<b>Total Acreage</b>		1.09				

**Front Foot**

11.Regular Lot  
12.Delta Triangle  
13.Nabla Triangle  
14.Rear Land  
15.Front Foot

**Square Foot**

16.Regular Lot  
17.Secondary Site  
18.Secondary Site  
19.Condominium  
20.Base Homesite

**Fract. Acre**

21.HS Size Adj  
22.Base Waterfron  
23.Deep WF Size A

**Acres**

24.Base Waterfron  
25.Shallow WF Siz  
26.Base Water Inf  
27.Influence W Si  
28.Rear Land 1-10  
29.Rear Land 11-2

**Type**

11.Regular Lot  
12.Delta Triangle  
13.Nabla Triangle  
14.Rear Land  
15.Front Foot

**Square Feet**

16.Regular Lot  
17.Secondary Site  
18.Secondary Site  
19.Condominium  
20.Base Homesite

**Fract. Acre**

21.HS Size Adj  
22.Base Waterfron  
23.Deep WF Size A

**Acres**

24.Base Waterfron  
25.Shallow WF Siz  
26.Base Water Inf  
27.Influence W Si  
28.Rear Land 1-10  
29.Rear Land 11-2

**Effective**

11.Regular Lot  
12.Delta Triangle  
13.Nabla Triangle  
14.Rear Land  
15.Front Foot

**Square Feet**

16.Regular Lot  
17.Secondary Site  
18.Secondary Site  
19.Condominium  
20.Base Homesite

**Fract. Acre**

21.HS Size Adj  
22.Base Waterfron  
23.Deep WF Size A

**Acres**

24.Base Waterfron  
25.Shallow WF Siz  
26.Base Water Inf  
27.Influence W Si  
28.Rear Land 1-10  
29.Rear Land 11-2

**Influence**

11.Regular Lot  
12.Delta Triangle  
13.Nabla Triangle  
14.Rear Land  
15.Front Foot

**Square Feet**

16.Regular Lot  
17.Secondary Site  
18.Secondary Site  
19.Condominium  
20.Base Homesite

**Fract. Acre**

21.HS Size Adj  
22.Base Waterfron  
23.Deep WF Size A

**Acres**

24.Base Waterfron  
25.Shallow WF Siz  
26.Base Water Inf  
27.Influence W Si  
28.Rear Land 1-10  
29.Rear Land 11-2

**Influence**

11.Regular Lot  
12.Delta Triangle  
13.Nabla Triangle  
14.Rear Land  
15.Front Foot

**Square Feet**

16.Regular Lot  
17.Secondary Site  
18.Secondary Site  
19.Condominium  
20.Base Homesite

**Fract. Acre**

21.HS Size Adj  
22.Base Waterfron  
23.Deep WF Size A

**Acres**

24.Base Waterfron  
25.Shallow WF Siz  
26.Base Water Inf  
27.Influence W Si  
28.Rear Land 1-10  
29.Rear Land 11-2

**Influence**

11.Regular Lot  
12.Delta Triangle  
13.Nabla Triangle  
14.Rear Land  
15.Front Foot

**Square Feet**

16.Regular Lot  
17.Secondary Site  
18.Secondary Site  
19.Condominium  
20.Base Homesite

**Fract. Acre**

21.HS Size Adj  
22.Base Waterfron  
23.Deep WF Size A

**Acres**

24.Base Waterfron  
25.Shallow WF Siz  
26.Base Water Inf  
27.Influence W Si  
28.Rear Land 1-10  
29.Rear Land 11-2

**WISCASSET**

Map Lot R07A-083

Account 2426

Location 21 POINT EAST DRIVE

Card 1 Of 1 11/16/2021

Building Style			SF Bsmt Living			Layout		
1.Conv.	5.Colonial	9.Other	Fin Bsmt Grade			1.Typical 4. 7.		
2.Ranch	6.Split	10.Double	HEARTH			2.Inadeq 5. 8.		
3.R Ranch	7.Mod/Cont	11.Multi	Heat Type <b>100%</b>			3. 6. 9.		
4.Cape	8.Log	12.Cot.	1.HWBB 5.FWA 9.No Heat			Attic		
Dwelling Units			2.HWCI 6.GravWA 10.			1.1/4 Fin 4.Full Fin 7.		
Other Units			3.H Pump 7.Electric 11.			2.1/2 Fin 5.F/Stair 8.		
Stories			4.Steam 8.F/Wall 12.			3.3/4 Fin 6. 9.None		
1.1	4.1.5	7.	Cool Type <b>100%</b>			Insulation		
2.2	5.1.75	8.	1.Refrig 4.W&C Air 7.			1.Full 4.Minimal 7.		
3.3	6.2.5	9.	2.Evapor 5. 8.			2.Heavy 5.Unknown 8.		
Exterior Walls			3.H Pump 6. 9.None			3.Capped 6. 9.None		
1.CLAP	5.T-111	9.OTHER	Kitchen Style			Unfinished %		
2.WD SH	6.BR/STONE	10.	1.GOOD 4.Obsolete 7.			Grade & Factor		
3.COMP	7.NOV	11.	2.TYPICAL 5. 8.			1.E Grade 4.B Grade 7.AA+ Grad		
4.ASB/ASP	8.AL/VIN	12.	3.OLD TYPE 6. 9.None			2.D Grade 5.A Grade 8.AA++Grad		
Roof Surface			Bath(s) Style			3.C Grade 6.AA Grade 9.Same		
1.Asphalt	4.Composit	7.	1.GOOD 4.Obsolete 7.			SQFT (Footprint)		
2.Slate	5.Wood	8.	2.TYPICAL 5. 8.			Condition		
3.Metal	6.Other	9.	3.Old Type 6. 9.None			1.Poor 4.Avg 7.V G		
SF Masonry Trim			# Rooms			2.Fair 5.Avg+ 8.Exc		
OPEN-3-CUSTOM			# Bedrooms			3.Avg- 6.Good 9.Same		
OPEN-4-CUSTOM			# Full Baths			Phys. % Good		
Year Built			# Half Baths			Funct. % Good		
Year Remodeled			# Addn Fixtures			Functional Code		
Foundation			# Fireplaces			1.Incomp 4.SMALL 7.LAYOUT		
1.Concrete	4.Wood	7.				2.O-Built 5.CDU 8.OTHER		
2.C Block	5.Slab	8.				3.Defmoint 6.STYLE 9.None		
3.Br/Stone	6.Piers	9.				Econ. % Good		
Basement						Economic Code		
1.1/4 Bmt	4.Full Bmt	7.				0.None 3.Services 9.None		
2.1/2 Bmt	5.None	8.				1.Location 4.Traffic 8.		
3.3/4 Bmt	6.	9.None				2.Encroach 8.Other 9.		
Bsmt Gar # Cars						Entrance Code <b>0</b>		
Wet Basement						1.Interior 4.Vacant 7.		
1.Dry	4.	7.				2.Refusal 5.Estimate 8.		
2.Damp	5.	8.				3.Informed 6. 9.		
3.Wet	6.	9.				Information Code <b>0</b>		
						1.Owner 4.Agent 7.		
						2.Relative 5.Estimate 8.		
						3.Tenant 6.Other 9.		
Date Inspected								
<b>Additions, Outbuildings &amp; Improvements</b>								1.ONE STORY FRAM
Type	Year	Units	Grade	Cond	Phys.	Funct.	Sound Value	2.TWO STORY FRAM
					%	%		3.THREE STORY FR
					%	%		4.1 & 1/2 STORY
					%	%		5.1 & 3/4 STORY
					%	%		6.2 & 1/2 STORY
					%	%		21.Open Frame Por
					%	%		22.Encl Frame Por
					%	%		23.Frame Garage
					%	%		24.Frame Shed
					%	%		25.Frame Bay Wind
					%	%		26.1SFr Overhang
					%	%		27.Unfin Basement
					%	%		28.Unfinished Att
					%	%		29.Finished Attic

Map Lot R07A-084

Account 2427

Location 31 POINT EAST DRIVE

Card 1 Of 1 11/16/2021

WISCASSET, INHABITANTS OF 51 BATH ROAD WISCASSET ME 04578  B3208P307 Previous Owner MASON STATION LLC  485 WEST PUTNAM AVENUE GREENWICH CT 06830 Sale Date: 4/01/2012			<b>Property Data</b>			<b>Assessment Record</b>					
			Neighborhood <b>111 MASON LANDING</b>			Year	Land	Buildings	Exempt	Total	
			Tree Growth Year <b>0</b>			2008	148,900	0	0	148,900	
			FARM LAND YEAR <b>0</b>			2009	121,400	0	0	121,400	
			OPEN SPACE YEAR <b>0</b>			2010	121,400	0	0	121,400	
			Zone/Land Use <b>14 SHORE RESIDENTIA</b>			2011	121,400	0	0	121,400	
			Secondary Zone			2012	121,400	0	121,400	0	
						2013	121,400	0	121,400	0	
			Topography <b>1 Level</b>			2014	121,400	0	121,400	0	
			1.Level           4.Below St       7.Steep 2.Rolling       5.Low           8.Rough 3.Above St     6.Swampy       9.			2015	121,400	0	121,400	0	
2016	121,400	0				121,400	0				
2017	121,400	0				121,400	0				
2018	121,400	0				121,400	0				
Utilities <b>9 NoWater/NoSewer</b>  1.Public           4.Dr Well       7.Cesspool 2.Water           5.DUG/LAKE   8. 3.Sewer           6.Septic       9.None			2019	121,400	0	121,400	0				
			2020	121,400	0	121,400	0				
Street <b>1 Paved</b>  1.Paved           4.Proposed       7. 2.Semi Imp       5.Private       8. 3.Gravel          6.Pub Eas       9.NoStreet			2021	121,400	0	121,400	0				
			<b>Land Data</b>								
Inspection Witnessed By:  X  No./Date											

**WISCASSET**

Map Lot R07A-084

Account 2427

Location 31 POINT EAST DRIVE

Card 1 Of 1 11/16/2021

Building Style			SF Bsmt Living			Layout		
1.Conv.	5.Colonial	9.Other	Fin Bsmt Grade			1.Typical 4. 7.		
2.Ranch	6.Split	10.Double	HEARTH			2.Inadeq 5. 8.		
3.R Ranch	7.Mod/Cont	11.Multi	Heat Type <b>100%</b>			3. 6. 9.		
4.Cape	8.Log	12.Cot.	1.HWBB 5.FWA 9.No Heat			Attic		
Dwelling Units			2.HWCI 6.GravWA 10.			1.1/4 Fin 4.Full Fin 7.		
Other Units			3.H Pump 7.Electric 11.			2.1/2 Fin 5.F/Stair 8.		
Stories			4.Steam 8.F/Wall 12.			3.3/4 Fin 6. 9.None		
1.1	4.1.5	7.	Cool Type <b>100%</b>			Insulation		
2.2	5.1.75	8.	1.Refrig 4.W&C Air 7.			1.Full 4.Minimal 7.		
3.3	6.2.5	9.	2.Evapor 5. 8.			2.Heavy 5.Unknown 8.		
Exterior Walls			3.H Pump 6. 9.None			3.Capped 6. 9.None		
1.CLAP	5.T-111	9.OTHER	Kitchen Style			Unfinished %		
2.WD SH	6.BR/STONE	10.	1.GOOD 4.Obsolete 7.			Grade & Factor		
3.COMP	7.NOV	11.	2.TYPICAL 5. 8.			1.E Grade 4.B Grade 7.AA+ Grad		
4.ASB/ASP	8.AL/VIN	12.	3.OLD TYPE 6. 9.None			2.D Grade 5.A Grade 8.AA++Grad		
Roof Surface			Bath(s) Style			3.C Grade 6.AA Grade 9.Same		
1.Asphalt	4.Composit	7.	1.GOOD 4.Obsolete 7.			SQFT (Footprint)		
2.Slate	5.Wood	8.	2.TYPICAL 5. 8.			Condition		
3.Metal	6.Other	9.	3.Old Type 6. 9.None			1.Poor 4.Avg 7.V G		
SF Masonry Trim			# Rooms			2.Fair 5.Avg+ 8.Exc		
OPEN-3-CUSTOM			# Bedrooms			3.Avg- 6.Good 9.Same		
OPEN-4-CUSTOM			# Full Baths			Phys. % Good		
Year Built			# Half Baths			Funct. % Good		
Year Remodeled			# Addn Fixtures			Functional Code		
Foundation			# Fireplaces			1.Incomp 4.SMALL 7.LAYOUT		
1.Concrete	4.Wood	7.				2.O-Built 5.CDU 8.OTHER		
2.C Block	5.Slab	8.				3.Defmoint 6.STYLE 9.None		
3.Br/Stone	6.Piers	9.				Econ. % Good		
Basement						Economic Code		
1.1/4 Bmt	4.Full Bmt	7.				0.None 3.Services 9.None		
2.1/2 Bmt	5.None	8.				1.Location 4.Traffic 8.		
3.3/4 Bmt	6.	9.None				2.Encroach 8.Other 9.		
Bsmt Gar # Cars						Entrance Code <b>0</b>		
Wet Basement						1.Interior 4.Vacant 7.		
1.Dry	4.	7.				2.Refusal 5.Estimate 8.		
2.Damp	5.	8.				3.Informed 6. 9.		
3.Wet	6.	9.				Information Code <b>0</b>		
						1.Owner 4.Agent 7.		
						2.Relative 5.Estimate 8.		
						3.Tenant 6.Other 9.		
Date Inspected								
<b>Additions, Outbuildings &amp; Improvements</b>								1.ONE STORY FRAM
Type	Year	Units	Grade	Cond	Phys.	Funct.	Sound Value	2.TWO STORY FRAM
					%	%		3.THREE STORY FR
					%	%		4.1 & 1/2 STORY
					%	%		5.1 & 3/4 STORY
					%	%		6.2 & 1/2 STORY
					%	%		21.Open Frame Por
					%	%		22.Encl Frame Por
					%	%		23.Frame Garage
					%	%		24.Frame Shed
					%	%		25.Frame Bay Wind
					%	%		26.1SFr Overhang
					%	%		27.Unfin Basement
					%	%		28.Unfinished Att
					%	%		29.Finished Attic





**WISCASSET**

Map Lot R07A-085

Account 2428

Location 41 POINT EAST DRIVE

Card 1 Of 1 11/16/2021

Building Style			SF Bsmt Living			Layout		
1.Conv.	5.Colonial	9.Other	Fin Bsmt Grade			1.Typical 4. 7.		
2.Ranch	6.Split	10.Double	HEARTH			2.Inadeq 5. 8.		
3.R Ranch	7.Mod/Cont	11.Multi	Heat Type <b>100%</b>			3. 6. 9.		
4.Cape	8.Log	12.Cot.	1.HWBB 5.FWA 9.No Heat			Attic		
Dwelling Units			2.HWCI 6.GravWA 10.			1.1/4 Fin 4.Full Fin 7.		
Other Units			3.H Pump 7.Electric 11.			2.1/2 Fin 5.F/Stair 8.		
Stories			4.Steam 8.F/Wall 12.			3.3/4 Fin 6. 9.None		
1.1	4.1.5	7.	Cool Type <b>100%</b>			Insulation		
2.2	5.1.75	8.	1.Refriger 4.W&C Air 7.			1.Full 4.Minimal 7.		
3.3	6.2.5	9.	2.Evapor 5. 8.			2.Heavy 5.Unknown 8.		
Exterior Walls			3.H Pump 6. 9.None			3.Capped 6. 9.None		
1.CLAP	5.T-111	9.OTHER	Kitchen Style			Unfinished %		
2.WD SH	6.BR/STONE	10.	1.GOOD 4.Obsolete 7.			Grade & Factor		
3.COMP	7.NOV	11.	2.TYPICAL 5. 8.			1.E Grade 4.B Grade 7.AA+ Grad		
4.ASB/ASP	8.AL/VIN	12.	3.OLD TYPE 6. 9.None			2.D Grade 5.A Grade 8.AA++Grad		
Roof Surface			Bath(s) Style			3.C Grade 6.AA Grade 9.Same		
1.Asphalt	4.Composit	7.	1.GOOD 4.Obsolete 7.			SQFT (Footprint)		
2.Slate	5.Wood	8.	2.TYPICAL 5. 8.			Condition		
3.Metal	6.Other	9.	3.Old Type 6. 9.None			1.Poor 4.Avg 7.V G		
SF Masonry Trim			# Rooms			2.Fair 5.Avg+ 8.Exc		
OPEN-3-CUSTOM			# Bedrooms			3.Avg- 6.Good 9.Same		
OPEN-4-CUSTOM			# Full Baths			Phys. % Good		
Year Built			# Half Baths			Funct. % Good		
Year Remodeled			# Addn Fixtures			Functional Code		
Foundation			# Fireplaces			1.Incomp 4.SMALL 7.LAYOUT		
1.Concrete	4.Wood	7.				2.O-Built 5.CDU 8.OTHER		
2.C Block	5.Slab	8.				3.Defmait 6.STYLE 9.None		
3.Br/Stone	6.Piers	9.				Econ. % Good		
Basement						Economic Code		
1.1/4 Bmt	4.Full Bmt	7.				0.None 3.Services 9.None		
2.1/2 Bmt	5.None	8.				1.Location 4.Traffic 8.		
3.3/4 Bmt	6.	9.None				2.Encroach 8.Other 9.		
Bsmt Gar # Cars						Entrance Code <b>0</b>		
Wet Basement						1.Interior 4.Vacant 7.		
1.Dry	4.	7.				2.Refusal 5.Estimate 8.		
2.Damp	5.	8.				3.Informed 6. 9.		
3.Wet	6.	9.				Information Code <b>0</b>		
						1.Owner 4.Agent 7.		
						2.Relative 5.Estimate 8.		
						3.Tenant 6.Other 9.		

**Low Cost "B" Storage Warehouse**

**M&S Sec14 P26**

**40.0'**

**100.0'**

**14'posted**

Date Inspected

**Additions, Outbuildings & Improvements**

Type	Year	Units	Grade	Cond	Phys.	Funct.	Sound Value	
142 Low cost	1				%	%	42,200	1.ONE STORY FRAM
					%	%		2.TWO STORY FRAM
					%	%		3.THREE STORY FR
					%	%		4.1 & 1/2 STORY
					%	%		5.1 & 3/4 STORY
					%	%		6.2 & 1/2 STORY
					%	%		21.Open Frame Por
					%	%		22.Encl Frame Por
					%	%		23.Frame Garage
					%	%		24.Frame Shed
					%	%		25.Frame Bay Wind
					%	%		26.1SFr Overhang
					%	%		27.Unfin Basement
					%	%		28.Unfinished Att
					%	%		29.Finished Attic